

DATE IN 5.2.11	SUSPENSE	ENGINEER RE.	LOGGED IN 5.2.11	TYPE	APP NO. 1112253922
----------------	----------	--------------	------------------	------	--------------------

ABOVE THIS LINE FOR DIVISION USE ONLY

NEW MEXICO OIL CONSERVATION DIVISION
- Engineering Bureau -
1220 South St. Francis Drive, Santa Fe, NM 87505



XTO Energy

Schwerdtfeger #11

ADMINISTRATIVE APPLICATION CHECKLIST 30-045-06503

THIS CHECKLIST IS MANDATORY FOR ALL ADMINISTRATIVE APPLICATIONS FOR EXCEPTIONS TO DIVISION RULES AND REGULATION WHICH REQUIRE PROCESSING AT THE DIVISION LEVEL IN SANTA FE

Application Acronyms:

[NSL-Non-Standard Location] [NSP-Non-Standard Proration Unit] [SD-Simultaneous Dedication]
[DHC-Downhole Commingling] [CTB-Lease Commingling] [PLC-Pool/Lease Commingling]
[PC-Pool Commingling] [OLS - Off-Lease Storage] [OLM-Off-Lease Measurement]
[WFX-Waterflood Expansion] [PMX-Pressure Maintenance Expansion]
[SWD-Salt Water Disposal] [IPI-Injection Pressure Increase]
[EOR-Qualified Enhanced Oil Recovery Certification] [PPR-Positive Production Response]

[1] **TYPE OF APPLICATION** - Check Those Which Apply for [A]

[A] Location - Spacing Unit - Simultaneous Dedication
☐ NSL ☐ NSP ☐ SD

Check One Only for [B] or [C]

[B] Commingling - Storage - Measurement
☐ DHC ☐ CTB ☐ PLC ☒ PC ☐ OLS ☐ OLM

[C] Injection - Disposal - Pressure Increase - Enhanced Oil Recovery
☐ WFX ☐ PMX ☐ SWD ☐ IPI ☐ EOR ☐ PPR

[D] Other: Specify _____

[2] **NOTIFICATION REQUIRED TO:** - Check Those Which Apply, or ☐ Does Not Apply

[A] ☒ Working, Royalty or Overriding Royalty Interest Owners
[B] ☐ Offset Operators, Leaseholders or Surface Owner
[C] ☐ Application is One Which Requires Published Legal Notice
[D] ☒ Notification and/or Concurrent Approval by BLM or SLO
U.S. Bureau of Land Management - Commissioner of Public Lands, State Land Office
[E] ☐ For all of the above, Proof of Notification or Publication is Attached, and/or,
[F] ☐ Waivers are Attached

[3] **SUBMIT ACCURATE AND COMPLETE INFORMATION REQUIRED TO PROCESS THE TYPE OF APPLICATION INDICATED ABOVE.**

[4] **CERTIFICATION:** I hereby certify that the information submitted with this application for administrative approval is **accurate** and **complete** to the best of my knowledge. I also understand that **no action** will be taken on this application until the required information and notifications are submitted to the Division.

Note: Statement must be completed by an individual with managerial and/or supervisory capacity.

Jennifer Morrow
Print or Type Name

Jennifer Morrow
Signature

Sr. Regulatory Compliance Tech
Title

4/29/2011
Date

Jennifer.Morrow@xtoenergy.com
e-mail Address



RECEIVED OCD

2011 MAY -2 P 12:53

April 29, 2011

Mr. Richard Ezeanyim
New Mexico Oil Conservation Division
1220 South Saint Francis Drive
Santa Fe, NM 87505

Subject: Proposed Surface Commingle
Schwerdtfeger #11 and Schwerdtfeger 17-1R
San Juan County, NM

Dear Mr. Ezeanyim:

XTO Energy Inc. requests administrative approval for surface commingling of natural gas produced from the following wells: Schwerdtfeger #11 and Schwerdtfeger 17-1R. These wells are located in Section 17I-Township 27N-Range 11W in San Juan County, New Mexico.

XTO plans to produce the commingled gas through a central compressor, thus lowering operating expenses and extending the economic life of the wells. This increases the ultimate recoveries on all leases. The anticipated allocated fuel production and fuel usage for the compressor is noted in the attachments.

Each well will be equipped with allocation meters that will be maintained by XTO Energy in accordance with State and Federal Regulations (Onshore Order No. 5). Produced liquids will not be surface commingled. All interest owners have been notified via certified mail, return receipt, on January 28, 2011.

The following attachments are included with this application:



- Form C107B (application for surface commingle; diverse ownership)
- Map of all wells and their associated leases
- Form C-102 for each well (plats)
- Table of well with lease and agreement information, spacing, permits, gravities/BTU, MCF
- Schematic diagram showing all flowlines, compressors & equipment
- Details of allocation formula
- Letter to WI, NRI & ORRI owners & list of owners
- Administrative Application Checklist

Sincerely,

Jennifer Morrow
Senior Regulatory Compliance Technician

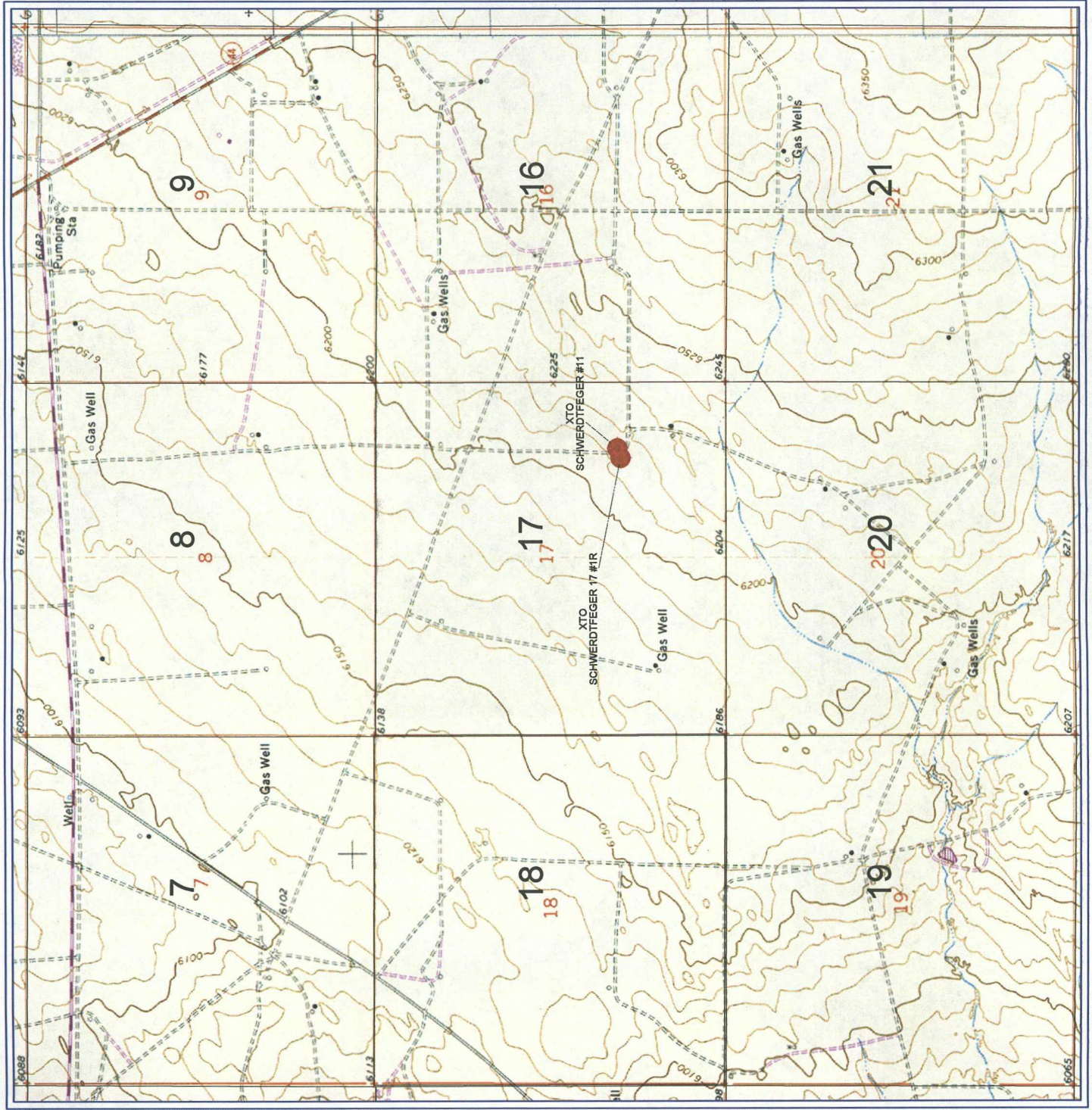
xc: OCD, Aztec Office



XTO	XTO ENERGY
Schwerdtfeger #11 CDP	
Sec: 17, T27N, R11W	
W/Petra/Virginia/San Juan	
POSTED WELL DATA	
Operator Well Label	
SYMBOL HIGHLIGHT	
SCHWERTDFEGER #11 CDP	
WELL SYMBOLS	
Gas Well	
By: vl	
February 7, 2011	

NEW MEXICO
OIL CONSERVATION COMMISSION

Gas Well Plat

Date December 13, 1954

The Frontier Refining Co. Schwerdtfeger 11
Operator Lease Well No.

Name of Producing Formation Pictured Cliffs Pool West Kutz Pictured Cliffs

No. Acres Dedicated to the Well 160

Indicate Land Ownership Status. (Federal, ~~State, County, etc.~~)

SECTION 17 TOWNSHIP 27N RANGE 11W



I hereby certify that the information given above is true and complete to the best of my knowledge.

ORIGINAL SIGNED

Name BEN H. PARKER
Position Ben H. Parker, Vice President
Representing The Frontier Refining Co.
Address 410 Boston Bldg., Denver, Colo.

(over)

Submit to Appropriate
District Office
State Lease - 4 copies
Fed Lease - 3 copies

State of New Mexico
Energy, Minerals and Natural Resources Department

Form 6-92
Revised 3-89

OIL CONSERVATION DIVISION

P.O. Box 2088

Santa Fe, New Mexico 87504-2088

RECEIVED
BLM

93 AUG 17 AM 11:31

DISTRICT I
P.O. Box 1980, Hobbs, NM 88240

DISTRICT II
P.O. Drawer DD, Artesia, NM 88210

DISTRICT III
1000 Rio Brazos Rd., Aztec, NM 87410

WELL LOCATION AND ACREAGE DEDICATION PLAT

All Distances must be from the outer boundaries of the section

070 FARMINGTON, NM

Operator MARATHON OIL COMPANY			Lease SCHWERTFEGER 17		Well No. 17 IR
Unit Letter I	Section 17	Township 27 N	Range 11 W	County San Juan	
Actual Footage Location of Well: 1605 feet from the South line and 1135 feet from the East line					
Ground level Elev. 6210	Producing Formation Fruitland Coal		Pool Basin Fruitland	Dedicated Acreage: 320 Acres	
<p>1. Outline the acreage dedicated to the subject well by colored pencil or hatchure marks on the plat below.</p> <p>2. If more than one lease is dedicated to the well, outline each and identify the ownership thereof (both as to working interest and royalty).</p> <p>3. If more than one lease of different ownership is dedicated to the well, have the interest of all owners been consolidated by communitization, unitization, force-pooling, etc.? <input type="checkbox"/> Yes <input type="checkbox"/> No If answer is "yes" type of consolidation _____</p> <p>If answer is "no" list the owners and tract descriptions which have actually been consolidated. (Use reverse side of this form if necessary.) _____</p> <p>No allowable will be assigned to the well until all interests have been consolidated (by communitization, unitization, forced-pooling, or otherwise) or until a non-standard unit, eliminating such interest, has been approved by the Division.</p>					

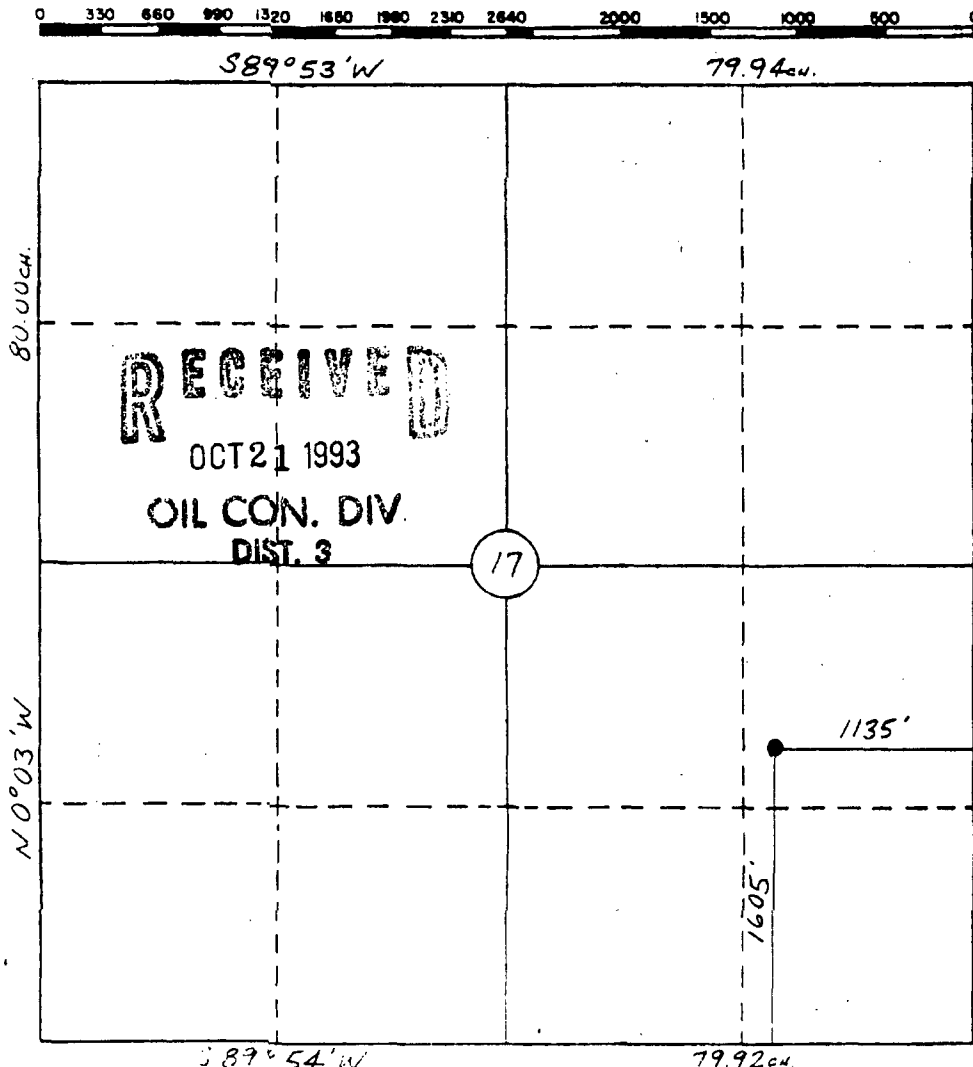

OPERATOR CERTIFICATION

I hereby certify that the information contained herein is true and complete to the best of my knowledge and belief.

Signature
Don Pearce for C.E. Young
Printed Name
C. E. Young
Position
Dist. Drilling Engineer
Company
Marathon Oil Company
Date
August 6, 1993

SURVEYOR CERTIFICATION

I hereby certify that the well location shown on this plat was plotted from field notes of actual surveys made by me or under my supervision, and that the same is true and correct to the best of my knowledge and belief.

16 June 1993

Date Surveyed
William E. Mahoke II
Signature & Seal of Professional Surveyor
#8466
REGISTERED
CERTIFICATE NO. 8466
EXPIRATION DATE

Schwerdtfeger #11 CDP

Well Name	API#	Pool	S-T-R	FNL/FSL	FEL/FWL	Lease Number	Agreement Number	Permits	Gravity	BTU	Est Daily Gas Rate
Schwerdtfeger #11	30-045-06503	Pictured Cliffs	17L-27N-11W	1650' FSL	990' FEL	NMSF-080382A	N/A	N/A	0	1.010	37
Schwerdtfeger 17-IR	30-045-29008	Fruitland Coal	17L-27N-11W	1605' FSL	1135' FEL	NMSF-080382A	N/A	N/A	0	1.001	157

*** CDP meter to be placed on S17L-T27N-R11W

CompName	Well No.	Well No.	API	APNum	DVD	Dt Spd	Well Typ	Well Status	Booth	Prod Am	Formation	Product	Wh Phase	Comp Stat	Completion Date	Du Days		
XTO ENERGY INC	SCHWERTFEGER 011	300455503	300455503	05503	2005	12-Jan-92	G	A	76880	KUTZ PICTURED CLIFFS WEST (GAS)	Gas	PICTURED CLIFFS	Gas	FALSE A	28-Jan-92 SE	160		
XTO ENERGY INC	SCHWERTFEGER 001R	300452908	300452908	29008	2006	26-Nov-93	G	A	71628	BASIN FRUITLAND COAL (GAS)	Fruitland Coal	Gas	FALSE A		26-Jan-94 East	320		
BH Sec Adit	BH Sec	BH Twc	BH Twc	BH Twc	BH Twc	Wh FMS	Wh NS	Wh FEW	Wh EW	Wh Lat	Sec Adit	Wh Sec	Wh Twc	Wh Twc	Wh Ang	Wh Ang	Wh Lat	Wh Long
I	17	27 N	17	27 N	17	1650 S	1650 S	990 E		17	I	17	27 N	27 N	11 W	11 W	36.57244	-108.02077
I	17	27 N	17	27 N	17	1605 S	1605 S	1135 E		17	I	17	27 N	27 N	11 W	11 W	36.57232	-108.02126

SURFACE COMMINGLE APPLICATION CHECKLIST

5/27/2011

Company: XTO Energy INC.
Date in: _____

Contact: Jennifer Pearson
Date of Request: _____

Commingle	Battery or "Store" Location	Sales Location	Offlease?
Oil or Cond.		1/11	
Gas	X	I 17 278 / 11W	NO

Ownership
Identical? _____
Diverse? ✓

Included Notice List? ✓
Date of Last Notice: 1/28/11

Permit Type
PLC-339

Lease (y/n)
Federal/Tribal X
State _____
Fee _____

Allocation
Continuous Metering ✓
Well Tests _____
Subtraction _____
Other _____

Noticed? _____ What Parameter for future additions?
Future Addition yes None

#	All Pool Names	Pool Num	Type
1	West Kutz; PC gas	79680	Gas
2	Basin; FRC	71629	Gas
3			
4			

Offlease?	API Numbers	Pools	DHC Permit
<u>X</u>	3004506503	1	<u>—</u>
<u>X</u>	3004529008	2	<u>—</u>
<u>X</u>			

Well Name: Schwerdtfeger # 11
 Field: San Juan County NM
 Lease #: Lease # NMSF-080382A, API # 30-045-0503 04503
 Section: NE/SE Sec. 17 (I), T-27N, R-11W
 CA # If Applicable : N/A
 Updated: 2-18-10

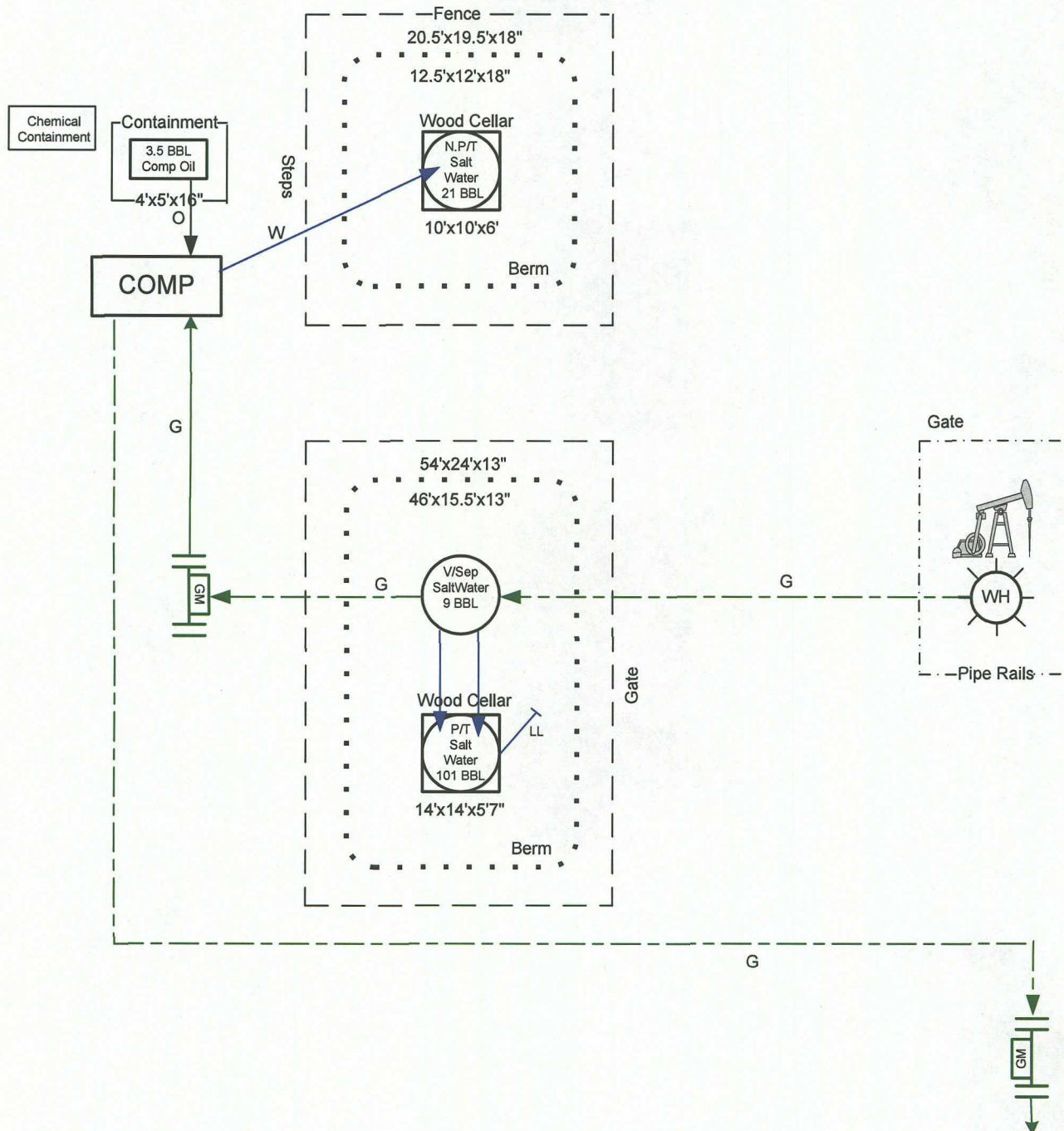
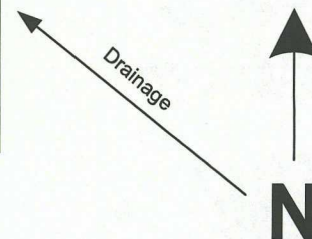

Production
 Gas
 Oil
 Water
 Equalizing Line
 Catch Basin-

General sealing of valves, sales by tank gauging
 Production phase: Drain valve D1 and sales valve S1 sealed closed.
 Sales phase: Drain valve D1 sealed closed. Sales valve S1 open.
 Draining phase: Drain valve D1 open. Sales valve S1 closed.

This lease is subject to the site security plan for San Juan Basin Area. The plan is located at:
 XTO ENERGY INC.
 382 Road 3100
 Aztec, NM 87410

XTO ENERGY INC.

Lease: SCHWERTDFEGER 17 #001R

Location: SEC. 17, T27N,R11W, UNIT I

Federal Agreement #: NMSF080382A

API # 30-045-29008

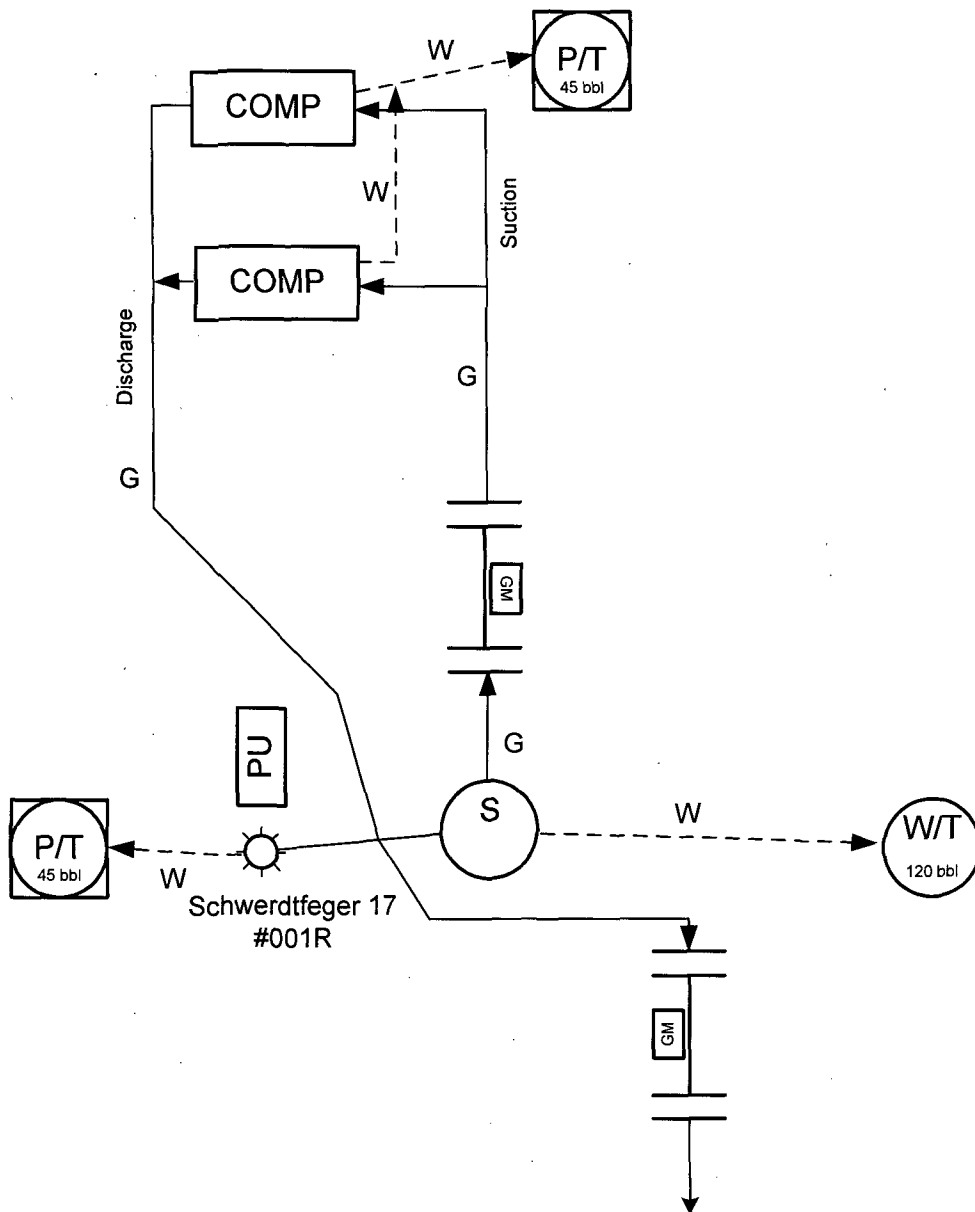

General sealing of valves, sales by tank gauging
Production phase: Drain valve D1 and sales valve S1 sealed closed.
Sales phase: Drain valve D1 sealed closed. Sales valve S1 open.
Draining phase: Drain valve D1 open. Sales valve S1 closed.

This lease is subject to the site security plan for San Juan Basin Area. The plan is located at:

XTO ENERGY INC.
382 Road 3100
Aztec, NM 87410

Compressor Information		
Location:	Schwerdtfeger #11	
Lat/Long:	36.57236/108.02087	
Manufacturer:	Caterpillar	
Engine:	G3306NA	
Horse Power:	90	
Fuel Usage:		
	100%	21.6 mcf/d
	75%	18.3 mcf/d
	50%	15.1 mcf/d

Schwerdtfeger #11 CDP

Proposed Allocation Procedure

Base Data:

W = Gas Volume (Mcf) from allocation meters at individual wells during allocation period

X = Gas Volume (Mcf) from CDP Sales Meter during allocation period

Y = BTU's from CDP Sales Meter during allocation period

Allocation Period is typically a calendar month and will be the same for all wells.

1. Individual Well Gas Production = A + B + C + D + E

A = Allocated Sales Volume, Mcf = $(W / \text{SUM } W) \times X$
(individual well volume divided by the sum of the well volumes; multiplied by total from CDP)

B = On lease fuel usage, Mcf. Determined from equipment specifications and operating conditions.

C = Purged and/or vented gas from well and/or lease equipment, Mcf. Calculated using equipment specifications and pressures.

D = Allocated fuel from gathering system equipment. The total fuel required to operate gathering system equipment will be allocated to the individual wells benefiting from the equipment using allocation factors determined by $W / \text{SUM } W$ for the wells involved.

E = Allocated volume of gas lost and/or vented from the gathering system and/or gathering system equipment, Mcf. The total volume will be determined using industry accepted procedures for the conditions existing at the time of the loss. All volumes corresponding to liquid condensation within the gathering system will also be determined. The total volume lost and/or vented will be allocated to the individual wells affected using factors determined by $W / \text{SUM } W$.

2. Allocated Individual Well BTU's = $((W \times \text{Individual well BTW} / \text{SUM } (@ \times \text{individual well BTU})) \times Y$. Individual well gas heating values to be determined in accordance with BLM regulations (currently Onshore Order #5).



January 28, 2011

RE: Notice to Working and Royalty Interest Owners
Application to Surface Commingle Gas Production
San Juan County, New Mexico

XTO Energy Inc. is applying to the New Mexico Oil Conservation Division (NMOCD) for approval to surface commingle gas production from the Schwerdtfeger #11 and Schwerdtfeger 17-1R. NMOCD requires that all interest owners be notified of plans to surface commingle when ownership is different between wells.

Produced gas from each well will be measured separately prior to being commingled. We plan to produce the commingled gas through a shared compressor. Produced liquids will not be surface commingled. In the future, additional wells, pools, and acreage may be added to this surface commingle or this gathering system.

If you need additional information, or have any questions, please contact me at (505) 333-3682. If you have an objection to our application, you must file a protest in writing to the NMOCD Santa Fe office at 1220 South Saint Francis Drive, Santa Fe, NM 87505 within 20 days from the date of this letter. If there are no objections raised, an application will be submitted to NMOCD at that time.

Sincerely,

A handwritten signature in cursive script that reads 'Jennifer Morrow'.

Jennifer Morrow
Senior Regulatory Compliance Technician

Xc: Well Files
FW Land Department
NMOCD, Aztec

AMY L FERN
719 12TH AVE
HONOLULU, HI 968162247
SCHWERDTFEGER 11 CDP JMorrow

AMY L FERN
719 12TH AVE
HONOLULU, HI 968162247
SCHWERDTFEGER 11 CDP JMorrow

AMY L FERN
719 12TH AVE
HONOLULU, HI 968162247
SCHWERDTFEGER 11 CDP JMorrow

ANITA C LUKE
3216 KAOHINANI DR
HONOLULU, HI 968171041
SCHWERDTFEGER 11 CDP JMorrow

ANITA C LUKE
3216 KAOHINANI DR
HONOLULU, HI 968171041
SCHWERDTFEGER 11 CDP JMorrow

ANITA C LUKE
3216 KAOHINANI DR
HONOLULU, HI 968171041
SCHWERDTFEGER 11 CDP JMorrow

BURDOCK LIMITED COMPANY A NM
LIMITED LIABILITY CO
PO BOX 90428
ALBUQUERQUE, NM 871990428
SCHWERDTFEGER 11 CDP JMorrow

BURDOCK LIMITED COMPANY A NM
LIMITED LIABILITY CO
PO BOX 90428
ALBUQUERQUE, NM 871990428
SCHWERDTFEGER 11 CDP JMorrow

BURDOCK LIMITED COMPANY A NM
LIMITED LIABILITY CO
PO BOX 90428
ALBUQUERQUE, NM 871990428
SCHWERDTFEGER 11 CDP JMorrow

C B HARRISON JR
18333 PRESTON RD STE 188
DALLAS, TX 752520000
SCHWERDTFEGER 11 CDP JMorrow

C B HARRISON JR
18333 PRESTON RD STE 188
DALLAS, TX 752520000
SCHWERDTFEGER 11 CDP JMorrow

C B HARRISON JR
18333 PRESTON RD STE 188
DALLAS, TX 752520000
SCHWERDTFEGER 11 CDP JMorrow

C. JOSEPH CAIN
6001 WESTSIDE DRIVE
AUSTIN, TX 787310000
SCHWERDTFEGER 11 CDP JMorrow

C. JOSEPH CAIN
6001 WESTSIDE DRIVE
AUSTIN, TX 787310000
SCHWERDTFEGER 11 CDP JMorrow

C. JOSEPH CAIN
6001 WESTSIDE DRIVE
AUSTIN, TX 787310000
SCHWERDTFEGER 11 CDP JMorrow

COOKSEY FAMILY TRUST ROBERT A
COOKSEY, TRUSTEE
4925 GREENVILLE, BOX 92
DALLAS, TX 752060000
SCHWERDTFEGER 11 CDP JMorrow

COOKSEY FAMILY TRUST ROBERT A
COOKSEY, TRUSTEE
4925 GREENVILLE, BOX 92
DALLAS, TX 752060000
SCHWERDTFEGER 11 CDP JMorrow

COOKSEY FAMILY TRUST ROBERT A
COOKSEY, TRUSTEE
4925 GREENVILLE, BOX 92
DALLAS, TX 752060000
SCHWERDTFEGER 11 CDP JMorrow

DEE T TOGIKAWA
3060 WESTVIEW CT
LAKE OSWEGO, OR 970340000
SCHWERDTFEGER 11 CDP JMorrow

DEE T TOGIKAWA
3060 WESTVIEW CT
LAKE OSWEGO, OR 970340000
SCHWERDTFEGER 11 CDP JMorrow

DEE T TOGIKAWA
3060 WESTVIEW CT
LAKE OSWEGO, OR 970340000
SCHWERDTFEGER 11 CDP JMorrow

DOROTHY LYUM PARK
1116 A CLIO ST
HONOLULU, HI 968222701
SCHWERDTFEGER 11 CDP JMorrow

DOROTHY LYUM PARK
1116 A CLIO ST
HONOLULU, HI 968222701
SCHWERDTFEGER 11 CDP JMorrow

DOROTHY LYUM PARK
1116 A CLIO ST
HONOLULU, HI 968222701
SCHWERDTFEGER 11 CDP JMorrow

EARL L YEAKEL III
P O BOX 164196
AUSTIN, TX 787164196
SCHWERDTFEGER 11 CDP JMorrow

EARL L YEAKEL III
P O BOX 164196
AUSTIN, TX 787164196
SCHWERDTFEGER 11 CDP JMorrow

EARL L YEAKEL III
P O BOX 164196
AUSTIN, TX 787164196
SCHWERDTFEGER 11 CDP JMorrow

ELSR LP BENGALJONES GROUP LLC,
GENERAL PARTNER
8080 NORTH CENTRAL EXPWY #1420
DALLAS, TX 752060000
SCHWERDTFEGER 11 CDP JMorrow

ELSR LP BENGALJONES GROUP LLC,
GENERAL PARTNER
8080 NORTH CENTRAL EXPWY #1420
DALLAS, TX 752060000
SCHWERDTFEGER 11 CDP JMorrow

ELSR LP BENGALJONES GROUP LLC
GENERAL PARTNER
8080 NORTH CENTRAL EXPWY #1420
DALLAS, TX 752060000
SCHWERDTFEGER 11 CDP JMorrow

GROVER FAMILY LP ATTN: ARDEN R
GROVER
P O BOX 3666
MIDLAND, TX 797023666
SCHWERTFEGER 11 CDP JMorrow

GROVER FAMILY LP ATTN: ARDEN R
GROVER
P O BOX 3666
MIDLAND, TX 797023666
SCHWERTFEGER 11 CDP JMorrow

GROVER FAMILY LP ATTN: ARDEN R
GROVER
P O BOX 3666
MIDLAND, TX 797023666
SCHWERTFEGER 11 CDP JMorrow

HDBC INVESTMENTS LIMITED
PO BOX 12766
DALLAS, TX 752250000
SCHWERTFEGER 11 CDP JMorrow

HDBC INVESTMENTS LIMITED
PO BOX 12766
DALLAS, TX 752250000
SCHWERTFEGER 11 CDP JMorrow

HDBC INVESTMENTS LIMITED
PO BOX 12766
DALLAS, TX 752250000
SCHWERTFEGER 11 CDP JMorrow

HENRY HUNG PUI CHUN REV TRUST
HENRY HUNG PUI CHUN
2137 LILIHA ST.
HONOLULU, HI 968171639
SCHWERTFEGER 11 CDP JMorrow

HENRY HUNG PUI CHUN REV TRUST
HENRY HUNG PUI CHUN
2137 LILIHA ST.
HONOLULU, HI 968171639
SCHWERTFEGER 11 CDP JMorrow

HENRY HUNG PUI CHUN REV TRUST
HENRY HUNG PUI CHUN
2137 LILIHA ST.
HONOLULU, HI 968171639
SCHWERTFEGER 11 CDP JMorrow

HONUA OLA MAU LLC
PO BOX 1831
HONOLULU, HI 968050000
SCHWERTFEGER 11 CDP JMorrow

HONUA OLA MAU LLC
PO BOX 1831
HONOLULU, HI 968050000
SCHWERTFEGER 11 CDP JMorrow

HONUA OLA MAU LLC
PO BOX 1831
HONOLULU, HI 968050000
SCHWERTFEGER 11 CDP JMorrow

JANE G K HEW
2233 HOONANEA ST
HONOLULU, HI 968220000
SCHWERTFEGER 11 CDP JMorrow

JANE G K HEW
2233 HOONANEA ST
HONOLULU, HI 968220000
SCHWERTFEGER 11 CDP JMorrow

JANE G K HEW
2233 HOONANEA ST
HONOLULU, HI 968220000
SCHWERTFEGER 11 CDP JMorrow

JOHN LAWRENCE KOLIVAS &
DEANNA L CARPENTER KOLIVAS
PO BOX 89368
HONOLULU, HI 968150000
SCHWERTFEGER 11 CDP JMorrow

JOHN LAWRENCE KOLIVAS &
DEANNA L CARPENTER KOLIVAS
PO BOX 89368
HONOLULU, HI 968150000
SCHWERTFEGER 11 CDP JMorrow

JOHN LAWRENCE KOLIVAS &
DEANNA L CARPENTER KOLIVAS
PO BOX 89368
HONOLULU, HI 968150000
SCHWERTFEGER 11 CDP JMorrow

LORINNA J SCHMIDT
2333 KAPIOLANI BLVD #2
HONOLULU, HI 968260000
SCHWERTFEGER 11 CDP JMorrow

LORINNA J SCHMIDT
2333 KAPIOLANI BLVD #2
HONOLULU, HI 968260000
SCHWERTFEGER 11 CDP JMorrow

LORINNA J SCHMIDT
2333 KAPIOLANI BLVD #2
HONOLULU, HI 968260000
SCHWERTFEGER 11 CDP JMorrow

MARK T. MITCHELL
3009 MEANDERING RIVER CT
AUSTIN, TX 787460000
SCHWERTFEGER 11 CDP JMorrow

MARK T. MITCHELL
3009 MEANDERING RIVER CT
AUSTIN, TX 787460000
SCHWERTFEGER 11 CDP JMorrow

MARK T. MITCHELL
3009 MEANDERING RIVER CT
AUSTIN, TX 787460000
SCHWERTFEGER 11 CDP JMorrow

MAY RUTH GAUDIN
525 GRANADA CRESCENT
N VANCOUVER BC V7N 3A7
CANADA, . 0
SCHWERTFEGER 11 CDP JMorrow

MAY RUTH GAUDIN
525 GRANADA CRESCENT
N VANCOUVER BC V7N 3A7
CANADA, . 0
SCHWERTFEGER 11 CDP JMorrow

MAY RUTH GAUDIN
525 GRANADA CRESCENT
N VANCOUVER BC V7N 3A7
CANADA, . 0
SCHWERTFEGER 11 CDP JMorrow

MMS XTO FEDERAL
C/O XTO ENERGY INC
810 HOUSTON STREET
FORT WORTH, TX 761026298
SCHWERTFEGER 11 CDP JMorrow

MMS XTO FEDERAL
C/O XTO ENERGY INC
810 HOUSTON STREET
FORT WORTH, TX 761026298
SCHWERTFEGER 11 CDP JMorrow

MMS XTO FEDERAL
C/O XTO ENERGY INC
810 HOUSTON STREET
FORT WORTH, TX 761026298
SCHWERTFEGER 11 CDP JMorrow

NAN Y SCHABEL
12667 E 86TH STREET
INDIANAPOLIS, IN 462360000
SCHWERDTFEGER 11 CDP JMorrow

NAN Y SCHABEL
12667 E 86TH STREET
INDIANAPOLIS, IN 462360000
SCHWERDTFEGER 11 CDP JMorrow

NAN Y SCHABEL
12667 E 86TH STREET
INDIANAPOLIS, IN 462360000
SCHWERDTFEGER 11 CDP JMorrow

OKLAHOMA OIL COMPANY
4809 COLE STE 210
DALLAS, TX 752050000
SCHWERDTFEGER 11 CDP JMorrow

OKLAHOMA OIL COMPANY
4809 COLE STE 210
DALLAS, TX 752050000
SCHWERDTFEGER 11 CDP JMorrow

OKLAHOMA OIL COMPANY
4809 COLE STE 210
DALLAS, TX 752050000
SCHWERDTFEGER 11 CDP JMorrow

PATSY CHUN CHUN REV TRUST
PATSY CHUN CHUN TRUSTEE
2137 LILIHA ST.
HONOLULU, HI 968171639
SCHWERDTFEGER 11 CDP JMorrow

PATSY CHUN CHUN REV TRUST
PATSY CHUN CHUN TRUSTEE
2137 LILIHA ST.
HONOLULU, HI 968171639
SCHWERDTFEGER 11 CDP JMorrow

PATSY CHUN CHUN REV TRUST
PATSY CHUN CHUN TRUSTEE
2137 LILIHA ST.
HONOLULU, HI 968171639
SCHWERDTFEGER 11 CDP JMorrow

SYLVIA H TATEISHI
1 KEAHOLE PLACE #2408
HONOLULU, HI 968250000
SCHWERDTFEGER 11 CDP JMorrow

SYLVIA H TATEISHI
1 KEAHOLE PLACE #2408
HONOLULU, HI 968250000
SCHWERDTFEGER 11 CDP JMorrow

SYLVIA H TATEISHI
1 KEAHOLE PLACE #2408
HONOLULU, HI 968250000
SCHWERDTFEGER 11 CDP JMorrow

SYLVIA KALAMA & RONDA LOQUE
JTWRS
1448 YOUNG ST # 204
HONOLULU, HI 968140000
SCHWERDTFEGER 11 CDP JMorrow

SYLVIA KALAMA & RONDA LOQUE
JTWRS
1448 YOUNG ST # 204
HONOLULU, HI 968140000
SCHWERDTFEGER 11 CDP JMorrow

SYLVIA KALAMA & RONDA LOQUE
JTWRS
1448 YOUNG ST # 204
HONOLULU, HI 968140000
SCHWERDTFEGER 11 CDP JMorrow

SYLVIA KALAMA & RONDA L LOQUE
JTWRS
1448 YOUNG ST #204
HONOLULU, HI 9681440000
SCHWERDTFEGER 11 CDP JMorrow

SYLVIA KALAMA & RONDA L LOQUE
JTWRS
1448 YOUNG ST #204
HONOLULU, HI 9681440000
SCHWERDTFEGER 11 CDP JMorrow

SYLVIA KALAMA & RONDA L LOQUE
JTWRS
1448 YOUNG ST #204
HONOLULU, HI 9681440000
SCHWERDTFEGER 11 CDP JMorrow

THOMAS SCHMIDT
PO BOX 398
KAILUA KONA, HI 967450000
SCHWERDTFEGER 11 CDP JMorrow

THOMAS SCHMIDT
PO BOX 398
KAILUA KONA, HI 967450000
SCHWERDTFEGER 11 CDP JMorrow

THOMAS SCHMIDT
PO BOX 398
KAILUA KONA, HI 967450000
SCHWERDTFEGER 11 CDP JMorrow

TIM K TOGIKAWA
350 WARD AVE #106
HONOLULU, HI 968144004
SCHWERDTFEGER 11 CDP JMorrow

TIM K TOGIKAWA
350 WARD AVE #106
HONOLULU, HI 968144004
SCHWERDTFEGER 11 CDP JMorrow

TIM K TOGIKAWA
350 WARD AVE #106
HONOLULU, HI 968144004
SCHWERDTFEGER 11 CDP JMorrow

TOMMY BOLACK AKA DUANE
THOMAS BOLACK
3901 BLOOMFIELD HIGHWAY
FARMINGTON, NM 874010000
SCHWERDTFEGER 11 CDP JMorrow

TOMMY BOLACK AKA DUANE
THOMAS BOLACK
3901 BLOOMFIELD HIGHWAY
FARMINGTON, NM 874010000
SCHWERDTFEGER 11 CDP JMorrow

TOMMY BOLACK AKA DUANE
THOMAS BOLACK
3901 BLOOMFIELD HIGHWAY
FARMINGTON, NM 874010000
SCHWERDTFEGER 11 CDP JMorrow

W D KENNEDY PROPERTIES LTD
ATTN W D KENNEDY
500 WEST TEXAS STE 655
MIDLAND, TX 797014257
SCHWERDTFEGER 11 CDP JMorrow

W D KENNEDY PROPERTIES LTD
ATTN W D KENNEDY
500 WEST TEXAS STE 655
MIDLAND, TX 797014257
SCHWERDTFEGER 11 CDP JMorrow

W D KENNEDY PROPERTIES LTD
ATTN W D KENNEDY
500 WEST TEXAS STE 655
MIDLAND, TX 797014257
SCHWERDTFEGER 11 CDP JMorrow

WESLEY K M HEU
94-457 KUAKAHI PLACE
WAIPAHU, HI 967970000

SCHWERDTFEGER 11 CDP JMorrow

WESLEY K M HEU
94-457 KUAKAHI PLACE
WAIPAHU, HI 967970000

SCHWERDTFEGER 11 CDP JMorrow

WESLEY K M HEU
94-457 KUAKAHI PLACE
WAIPAHU, HI 967970000

SCHWERDTFEGER 11 CDP JMorrow

District I
1625 N. French Drive, Hobbs, NM 88240
District II
1301 W. Grand Ave, Artesia, NM 88210
District III
1000 Rio Brazos Road, Aztec, NM 87410
District IV
1220 S. St Francis Dr, Santa Fe, NM
87505

State of New Mexico
Energy, Minerals and Natural Resources Department

Form C-107-B
Revised June 10, 2003

OIL CONSERVATION DIVISION

1220 S. St Francis Drive
Santa Fe, New Mexico 87505

Submit the original
application to the Santa Fe
office with one copy to the
appropriate District Office.

APPLICATION FOR SURFACE COMMINGLING (DIVERSE OWNERSHIP)

OPERATOR NAME: XTO Energy Inc.

OPERATOR ADDRESS: 382 Road 3100, Aztec, New Mexico 87410

APPLICATION TYPE:

☒ Pool Commingling ☐ Lease Commingling ☐ Pool and Lease Commingling ☐ Off-Lease Storage and Measurement (Only if not Surface Commingled)

LEASE TYPE: ☐ Fee ☐ State ☒ Federal

Is this an Amendment to existing Order? ☐ Yes ☒ No If "Yes", please include the appropriate Order No. _____

Have the Bureau of Land Management (BLM) and State Land office (SLO) been notified in writing of the proposed commingling

☒ Yes ☐ No

(A) POOL COMMINGLING

Please attach sheets with the following information

(1) Pool Names and Codes	Gravities / BTU of Non-Commingled Production	Calculated Gravities / BTU of Commingled Production		Calculated Value of Commingled Production	Volumes
Kutz W Pictured Cliff 79680					
Basin Fruitland Coal 71629					

(2) Are any wells producing at top allowables? ☐ Yes ☒ No

(3) Has all interest owners been notified by certified mail of the proposed commingling? ☒ Yes ☐ No.

(4) Measurement type: ☒ Metering ☐ Other (Specify)

(5) Will commingling decrease the value of production? ☐ Yes ☒ No If "yes", describe why commingling should be approved

(B) LEASE COMMINGLING

Please attach sheets with the following information

(1) Pool Name and Code.

(2) Is all production from same source of supply? ☐ Yes ☐ No

(3) Has all interest owners been notified by certified mail of the proposed commingling? ☐ Yes ☐ No

(4) Measurement type: ☐ Metering ☐ Other (Specify)

(C) POOL and LEASE COMMINGLING

Please attach sheets with the following information

(1) Complete Sections A and E.

(D) OFF-LEASE STORAGE and MEASUREMENT

Please attached sheets with the following information

(1) Is all production from same source of supply? ☐ Yes ☐ No

(2) Include proof of notice to all interest owners.

(E) ADDITIONAL INFORMATION (for all application types)

Please attach sheets with the following information

(1) A schematic diagram of facility, including legal location.

(2) A plat with lease boundaries showing all well and facility locations. Include lease numbers if Federal or State lands are involved.

(3) Lease Names, Lease and Well Numbers, and API Numbers.

I hereby certify that the information above is true and complete to the best of my knowledge and belief.

SIGNATURE: Jennifer Morrow

TITLE: Sr. Regulatory Compliance Tech

DATE: 4/29/2011

TYPE OR PRINT NAME Jennifer Morrow

TELEPHONE NO.: (505) 333-3682

E-MAIL ADDRESS: Jennifer_Morrow@xtoenergy.com