

DATE IN 4.29.11	SUSPENSE	ENGINEER RE	LOGGED IN 4.29.11	TYPE CTB	APP NO. 1111957358
-----------------	----------	-------------	-------------------	----------	--------------------

ABOVE THIS LINE FOR DIVISION USE ONLY

NEW MEXICO OIL CONSERVATION DIVISION

- Engineering Bureau -

1220 South St. Francis Drive, Santa Fe, NM 87505



Mewbourne 14744

ADMINISTRATIVE APPLICATION CHECKLIST

THIS CHECKLIST IS MANDATORY FOR ALL ADMINISTRATIVE APPLICATIONS FOR EXCEPTIONS TO DIVISION RULES AND REGULATIONS WHICH REQUIRE PROCESSING AT THE DIVISION LEVEL IN SANTA FE

Application Acronyms:

[NSL-Non-Standard Location] [NSP-Non-Standard Proration Unit] [SD-Simultaneous Dedication]
[DHC-Downhole Commingling] [CTB-Lease Commingling] [PLC-Pool/Lease Commingling]
[PC-Pool Commingling] [OLS - Off-Lease Storage] [OLM-Off-Lease Measurement]
[WFX-Waterflood Expansion] [PMX-Pressure Maintenance Expansion]
[SWD-Salt Water Disposal] [IPI-Injection Pressure Increase]
[EOR-Qualified Enhanced Oil Recovery Certification] [PPR-Positive Production Response]

- [1] TYPE OF APPLICATION - Check Those Which Apply for [A]
- [A] Location - Spacing Unit - Simultaneous Dedication
☐ NSL ☐ NSP ☐ SD
- Check One Only for [B] or [C]
- [B] Commingling - Storage - Measurement
☐ DHC ☒ CTB ☐ PLC ☐ PC ☐ OLS ☐ OLM
- [C] Injection - Disposal - Pressure Increase - Enhanced Oil Recovery
☐ WFX ☐ PMX ☐ SWD ☐ IPI ☐ EOR ☐ PPR
- [D] Other: Specify _____

Long Draw 4 JLFed #1H
30-015-37585

Fast Draw 4 E# Fed Con #1H
30-015-38636

- [2] NOTIFICATION REQUIRED TO: - Check Those Which Apply, or ☐ Does Not Apply
- [A] ☒ Working, Royalty or Overriding Royalty Interest Owners
- [B] ☐ Offset Operators, Leaseholders or Surface Owner
- [C] ☐ Application is One Which Requires Published Legal Notice
- [D] ☒ Notification and/or Concurrent Approval by BLM or SLO
U.S. Bureau of Land Management - Commissioner of Public Lands, State Land Office
- [E] ☒ For all of the above, Proof of Notification or Publication is Attached, and/or,
- [F] ☐ Waivers are Attached

- [3] SUBMIT ACCURATE AND COMPLETE INFORMATION REQUIRED TO PROCESS THE TYPE OF APPLICATION INDICATED ABOVE.

- [4] CERTIFICATION: I hereby certify that the information submitted with this application for administrative approval is **accurate** and **complete** to the best of my knowledge. I also understand that **no action** will be taken on this application until the required information and notifications are submitted to the Division.

Note: Statement must be completed by an individual with managerial and/or supervisory capacity.

Robin Terrell
Print or Type Name

Signature

SR Production Engineer
Title

04/10/11
Date

rterrell@mewbourne.com
e-mail Address

RECEIVED OGD

2011 APR 29 P 12:38

MEWBOURNE OIL COMPANY
PO BOX 5270
HOBBS, NM 88240
575-393-5905 FAX 575-397-6252

OLD

April 15, 2011

Bureau Of Land Management
Attn: Duncan Whitlock
620 E Green Street
Carlsbad, NM 88220

Engineering Bureau
New Mexico Oil Conservation Division
1220 S. St. Francis Drive
Santa Fe, NM 87505

RE: Surface Commingle of Federal Leases

To Whom It May Concern:

Mewbourne Oil Co is requesting permission to surface commingle the following wells:

Long Draw 4 J ^{JKL} # 1H (API # 30-015-37585) — N TRVRS; GWR Y ^{120 acres}
Fast Draw 4 # EH Fed Com # 1H (API # 30-015-38636) " " " " ^{160 acres}

^{I 40 acres} Mewbourne Oil Co request permission to produce these wells to a tank battery on our Long Draw 4 I # 1 (API # 30-015-37202) with our Long Draw 4 I # 1. — ³⁻⁰¹⁵⁻³⁷²⁰² ~~Long Draw 4 I # 1~~ (11795) ^{delisted}

The reason for which Mewbourne Oil Co is requesting this off lease measurement is to save approximately \$150,000 in facilities cost as well as additional surface disturbances. ^{1/18/11}
Mewbourne Oil Co will allocate production based upon well test and metering.

- /Sundry Notice of intent
- /Copy of Form C107B submitted to NMOCD
- /Site diagram of production facility with pictures
- /Spreadsheet showing leases production & fluid characteristics
- /Explanation of testing procedure
- /Explanation of why commingle is needed (economics & footprint)
- /Form C-102 for leases
- /Map showing entire section and corresponding leases
- /Administrative Application Checklist
- /Letter Head statement on how com will not lower value of reserves
- /Letter Head Statement on how all parties have been notified
- /List of all involved parties

Mewbourne Oil Company would appreciate this commingle request being processed as soon as possible. If you need further information, please call me at (575) 390-4816.

Thank you,

A handwritten signature in black ink, appearing to read 'RT', is positioned above the printed name.

Robin Terrell

UNITED STATES
DEPARTMENT OF THE INTERIOR
BUREAU OF LAND MANAGEMENT

FORM APPROVED
OMB No. 1004-0135
Expires: January 31, 2004

SUNDRY NOTICES AND REPORTS ON WELLS
Do not use this form for proposals to drill or to re-enter an abandoned well. Use Form 3160-3 (APD) for such proposals.

5. Lease Serial No.
NM-14758
6. If Indian, Allottee or Tribe Name
7. If Unit or CA/Agreement, Name and/or No.
8. Well Name and No.
Fast Draw 4 EH Fed Com #1H
9. API Well No.
10. Field and Pool, or Exploratory Area
N Seven Rivers Glorieta Yeso
11. County or Parish, State
Eddy County, NM

SUBMIT IN TRIPLICATE - Other instructions on reverse side

1. Type of Well	
<input checked="" type="checkbox"/> Oil Well <input type="checkbox"/> Gas Well <input type="checkbox"/> Other	
2. Name of Operator	
Mewbourne Oil Company 14744	
3a. Address	3b. Phone No. (include area code)
PO Box 5270 Hobbs, NM 88241	575-393-5905
4. Location of Well (Footage, Sec., T, R., M., or Survey Description)	
2290' FNL & 330' FWL, Sec 4-T20S-R25E Unit Letter E	

12. CHECK APPROPRIATE BOX(ES) TO INDICATE NATURE OF NOTICE, REPORT, OR OTHER DATA

TYPE OF SUBMISSION	TYPE OF ACTION			
<input checked="" type="checkbox"/> Notice of Intent	<input type="checkbox"/> Acidize	<input type="checkbox"/> Deepen	<input type="checkbox"/> Production (Start/Resume)	<input type="checkbox"/> Water Shut-Off
<input type="checkbox"/> Subsequent Report	<input type="checkbox"/> Alter Casing	<input type="checkbox"/> Fracture Treat	<input type="checkbox"/> Reclamation	<input type="checkbox"/> Well Integrity
<input type="checkbox"/> Final Abandonment Notice	<input type="checkbox"/> Casing Repair	<input type="checkbox"/> New Construction	<input type="checkbox"/> Recomplete	<input checked="" type="checkbox"/> Other <u>Surface commingle</u>
	<input type="checkbox"/> Change Plans	<input type="checkbox"/> Plug and Abandon	<input type="checkbox"/> Temporarily Abandon	<u>production</u>
	<input type="checkbox"/> Convert to Injection	<input type="checkbox"/> Plug Back	<input type="checkbox"/> Water Disposal	

3. Describe Proposed or Completed Operation (clearly state all pertinent details, including estimated starting date of any proposed work and approximate duration thereof. If the proposal is to deepen directionally or recompleate horizontally, give subsurface locations and measured and true vertical depths of all pertinent markers and zones. Attach the Bond under which the work will be performed or provide the Bond No. on file with BLM/B1A. Required subsequent reports shall be filed within 30 days following completion of the involved operations. If the operation results in a multiple completion or recompleation in a new interval, a Form 3160-4 shall be filed once testing has been completed. Final Abandonment Notices shall be filed only after all requirements, including reclamation, have been completed, and the operator has determined that the site is ready for final inspection.)

Mewbourne requests permission to surface commingle production from the above captioned well into our existing tank battery on our Long Draw 4 I Fed #1 (API 30-015-37202). Consider with following attachments.

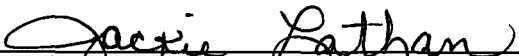
14. I hereby certify that the foregoing is true and correct	
Name (Printed/Typed)	Title
Jackie Lathan	Hobbs Regulatory
Signature	Date
	04/14/11

THIS SPACE FOR FEDERAL OR STATE OFFICE USE

Approved by (Signature)	Name (Printed/Typed)	Title
	Office	Date
Conditions of approval, if any, are attached. Approval of this notice does not warrant or certify that the applicant holds legal or equitable title to those rights in the subject lease which would entitle the applicant to conduct operations thereon.		

Title 18 U.S.C. Section 1001 and Title 43 U.S.C. Section 1212, make it a crime for any person knowingly and willfully to make to any department or agency of the United States any false, fictitious or fraudulent statements or representations as to any matter within its jurisdiction.

(Continued on next page)

District I
1625 N. French Drive, Hobbs, NM 88240
District II
1301 W. Grand Ave, Artesia, NM 88210
District III
1000 Rio Brazos Road, Aztec, NM 87410
District IV
1220 S. St Francis Dr, Santa Fe, NM
87505

State of New Mexico
Energy, Minerals and Natural Resources Department

Form C-107-B
Revised June 10, 2003

OIL CONSERVATION DIVISION
1220 S. St Francis Drive
Santa Fe, New Mexico 87505

Submit the original
application to the Santa Fe
office with one copy to the
appropriate District Office.

APPLICATION FOR SURFACE COMMINGLING (DIVERSE OWNERSHIP)

OPERATOR NAME: Mewbourne Oil Company

OPERATOR ADDRESS: PO Box 5270, Hobbs, NM 88241

APPLICATION TYPE:

☐ Pool Commingling ☒ Lease Commingling ☐ Pool and Lease Commingling ☐ Off-Lease Storage and Measurement (Only if not Surface Commingled)

LEASE TYPE: ☐ Fee ☐ State ☒ Federal

Is this an Amendment to existing Order? ☐ Yes ☒ No If "Yes", please include the appropriate Order No. _____

Have the Bureau of Land Management (BLM) and State Land office (SLO) been notified in writing of the proposed commingling ☒ Yes ☐ No
Fee surface & minerals

(A) POOL COMMINGLING

Please attach sheets with the following information

(1) Pool Names and Codes	Gravities / BTU of Non-Commingled Production	Calculated Gravities / BTU of Commingled Production		Calculated Value of Commingled Production	Volumes

(2) Are any wells producing at top allowables? ☐ Yes ☐ No

(3) Has all interest owners been notified by certified mail of the proposed commingling? ☐ Yes ☐ No.

(4) Measurement type: Metering ☐ Other (Specify)

(5) Will commingling decrease the value of production? ☐ Yes ☐ No If "yes", describe why commingling should be approved

(B) LEASE COMMINGLING

Please attach sheets with the following information

(1) Pool Name and Code. Cemetery Yeso 11795

(2) Is all production from same source of supply? ☒ Yes ☐ No

(3) Has all interest owners been notified by certified mail of the proposed commingling? ☒ Yes ☐ No

(4) Measurement type: ☒ Metering ☐ Other (Specify)

(C) POOL and LEASE COMMINGLING

Please attach sheets with the following information

(1) Complete Sections A and E.

(D) OFF-LEASE STORAGE and MEASUREMENT

Please attached sheets with the following information

(1) Is all production from same source of supply? ☐ Yes ☐ No

(2) Include proof of notice to all interest owners.

(E) ADDITIONAL INFORMATION (for all application types)

Please attach sheets with the following information

(1) A schematic diagram of facility, including legal location.

(2) A plat with lease boundaries showing all well and facility locations. Include lease numbers if Federal or State lands are involved.

(3) Lease Names, Lease and Well Numbers, and API Numbers.

I hereby certify that the information above is true and complete to the best of my knowledge and belief.

SIGNATURE: 

TITLE: SR Production Engineer

DATE: 04/11/11

TYPE OR PRINT NAME Robin Terrell

TELEPHONE NO.: 575-393-5905

E-MAIL ADDRESS: rterrell@mewbourne.com

Mewbourne Oil Company
Long Draw 4 I Battery
API #: 30-015-37202
1650' FSL & 330' FEL
Sec. 4 - T20S - R25E
Eddy County, NM

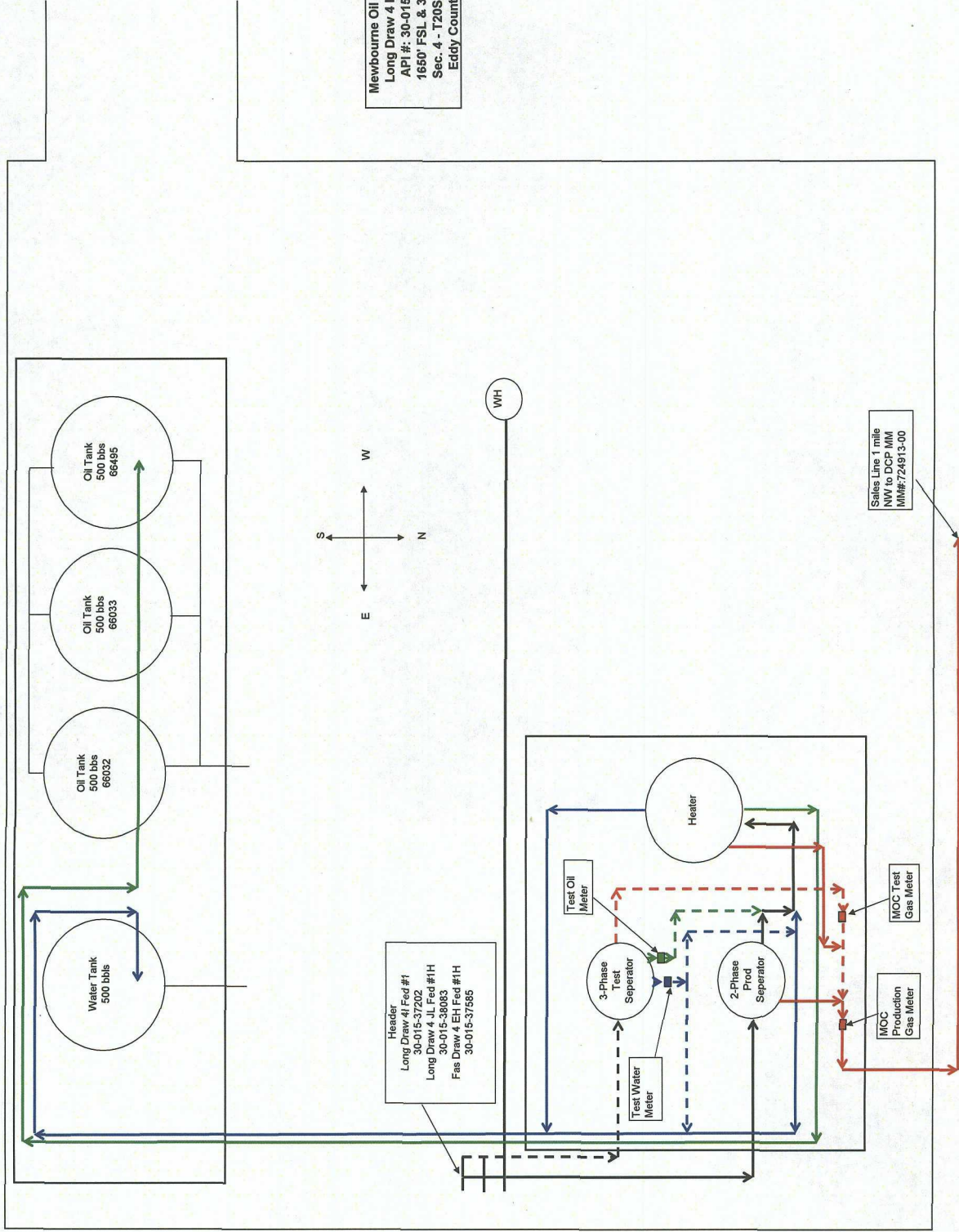

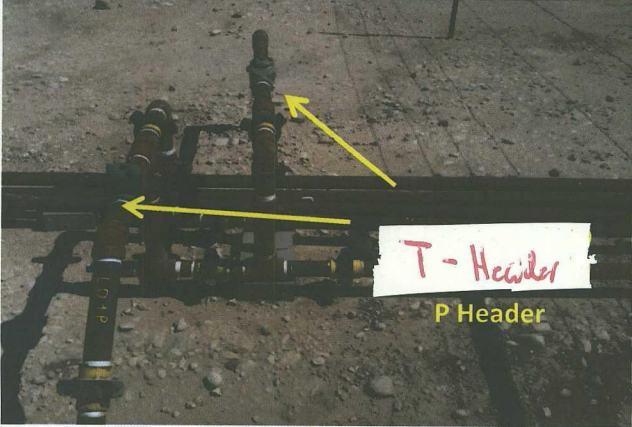
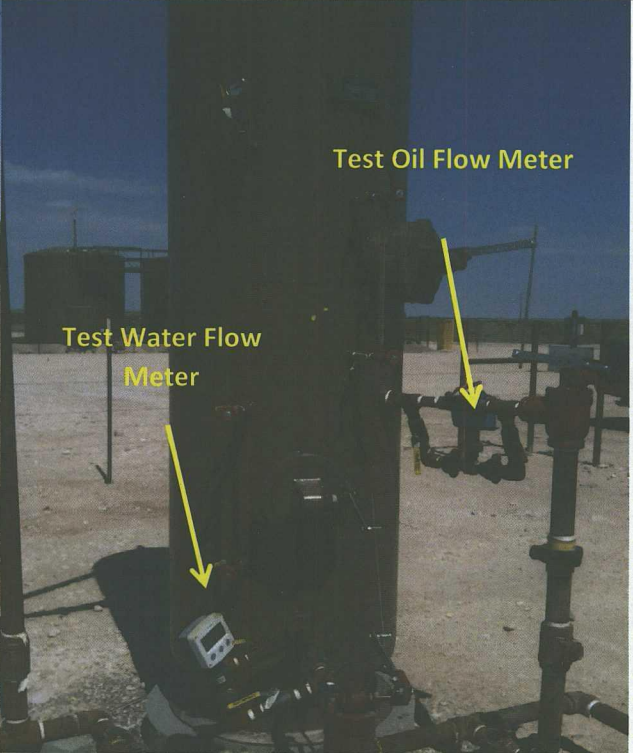
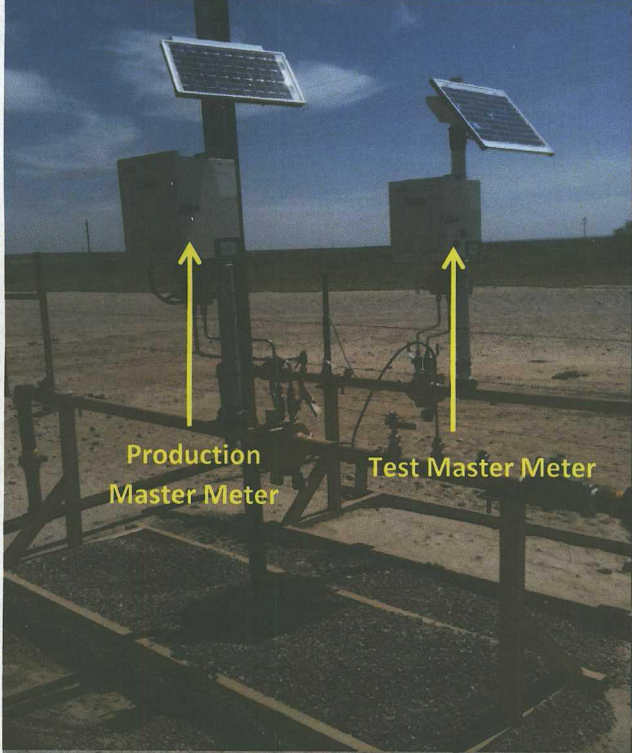
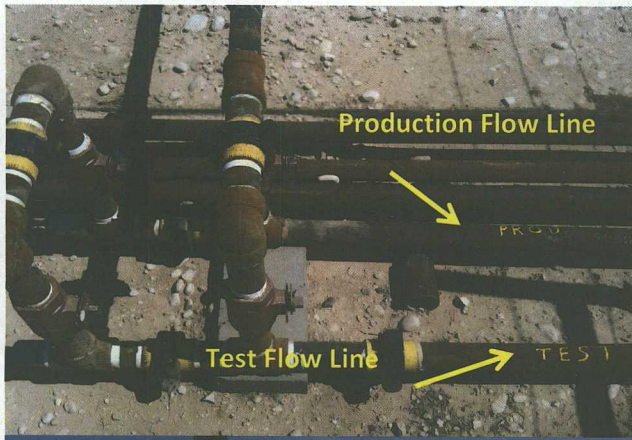

Well Name	API #	Location	Formation	BOPD	BWPD	MCFPD	Oil gravity	BTU
Long Draw "4" JL Fed #1H	30-015-37585	SENE 4-20S-25E	Yeso	550	140	300	40	1260
Long Draw "4" I Fed #1	30-015-37202	SENE 4-20S-25E	Yeso	4	15	3	40	1260
Fast Draw "4" EH Fed Com #1H	30-015-38636	NWSW 4-20S-25E	Yeso	Not Drilled yet will get info to BLM after completion				

Testing Procedure

This production facility is equipped with a testing header. At the header produced fluids (oil, water, and gas) enter the production facility. (Header is seen in picture #1).

At the header produced fluids may be sent to the testing vessel or the production vessel. Only one well will be sent to the testing vessel at a given time. The other wells that flow to this battery will be sent to the production vessel. The testing vessel is a 3 phase separator (seen in picture # 2) that will meter all phases prior to it commingling with other producing wells. The oil will flow thru the oil dump and pass thru an oil meter and then to a separate oil test tank. The water will pass thru the water dump and thru a water meter and be recorded and commingled with water from other leases in the common water tank. The gas will flow out the top of the separator and then thru a gas test meter and then be commingled with gas from the other wells at the production meter. So oil will be measured using a gauge line in a separate oil test tank and also a meter, water will be measured using only a turbine meter, and gas will be tested using a total flow EFM gas orifice meter.

All wells will be tested for a period of no less than 3 days per month to achieve the most accurate test information. In this case where there are only 2 wells being tested at this battery so each well will have approximately 15 – (24 hr well test) each month. Well test information is recorded in our auditable production system by the name of eVIN. Wells will be rotated in test and then into the production separators throughout there producing lives.

Allocation of oil, water, and gas production in a testing facility is very simple. At the end of the month the battery made a given amount of oil, water, and gas and all wells that flow to that battery have been tested. The well test will be used to determine each wells contribution to the entire batteries production and from that each well will get its percent of oil, water, and gas produced.

Mewbourne Oil Company
PO Box 5270
Hobbs, NM 88240
(505) 393-5905

April 15, 2011
Bureau Of Land Management
Attn: Duncan Whitlock
620 East Green Street
Carlsbad, NM 88220

RE: Explanation for requesting surface commingle

Duncan

Mewbourne Oil Company has requested permission to surface commingle production from our Fast Draw 4 EH Fed Com #1H well (API 30-015-38636) with our Long Draw 4 I Fed # 1 well (API # 30-015-37202) and Long Draw 4 JL Fed # 1H (API # 30-015-37585). The central battery will be located on the Long Draw 4 I Fed # 1 well site. This battery had constructed cost of \$200,000. It makes great economic sense to build the large battery to accommodate future wells. Another reason for surface commingling is the footprint of large batteries and facilities. If MOC were granted permission to surface commingle wells it would allow for pads on wells going to a common battery to reclaimed further.

Any questions on this matter I may be reached at (575) 390-4816 cell, (575) 393-5905 office, rterrell@mewbounre.com email.

Thank you,



Robin Terrell
Mewbourne Oil Co
Sr. Production Engineer

DISTRICT I
1625 N. French Dr., Hobbs, NM 88240

DISTRICT II
1301 W. Grand Avenue, Artesia, NM 88210

DISTRICT III
1000 Rio Brazos Rd., Aztec, NM 87410

DISTRICT IV
1220 S. St. Francis Dr., Santa Fe, NM 87505

State of New Mexico
Energy, Minerals and Natural Resources Department

Form C-102
Revised October 12, 2005

OIL CONSERVATION DIVISION
1220 South St. Francis Dr.
Santa Fe, New Mexico 87505

Submit to Appropriate District Office
State Lease - 4 Copies
Fee Lease - 3 Copies

WELL LOCATION AND ACREAGE DEDICATION PLAT

☐ AMENDED REPORT

API Number		Pool Code	Pool Name
Property Code	Property Name LONG DRAW "4" JL # 11		Well Number 1
OGRID No.	Operator Name MEWBOURNE OIL COMPANY		Elevation 3481'

Surface Location

UL or lot No.	Section	Township	Range	Lot Idn	Feet from the	North/South line	Feet from the	East/West line	County
J	4	20 S	25 E		1650	SOUTH	1650	EAST	EDDY

Bottom Hole Location If Different From Surface

UL or lot No.	Section	Township	Range	Lot Idn	Feet from the	North/South line	Feet from the	East/West line	County
Dedicated Acres		Joint or Infill	Consolidation Code		Order No.				

NO ALLOWABLE WILL BE ASSIGNED TO THIS COMPLETION UNTIL ALL INTERESTS HAVE BEEN CONSOLIDATED
OR A NON-STANDARD UNIT HAS BEEN APPROVED BY THE DIVISION

	<p>OPERATOR CERTIFICATION</p> <p>I hereby certify that the information contained herein is true and complete to the best of my knowledge and belief, and that this organization either owns a working interest or unleased mineral interest in the land including the proposed bottom hole location pursuant to a contract with an owner of such a mineral or working interest, or to a voluntary pooling agreement or a compulsory pooling order heretofore entered by the division.</p> <p><i>Jackie Lathan</i> 4/1/11 Signature Date</p> <p>Jackie Lathan Printed Name</p>	
	<p>SURVEYOR CERTIFICATION</p> <p>I hereby certify that the well location shown on this plat was plotted from field notes of actual surveys made by me or under my supervision, and that the same is true and correct to the best of my belief.</p> <p>JANUARY 15, 2009 Date Surveyed</p> <p><i>Gary L. Jones</i> Signature of Surveyor</p> <p>Professional Surveyor 7977</p> <p>No. 24068</p> <p>Certificate No. Gary L. Jones 7977</p> <p>BASIN SURVEYS</p>	

1625 N. French Dr., Hobbs, NM 88240

DISTRICT II

1301 W. Grand Avenue, Artesia, NM 88210

DISTRICT III

1000 Rio Brazos Rd., Aztec, NM 87410

DISTRICT IV

1220 S. St. Francis Dr., Santa Fe, NM 87505

State of New Mexico
Energy, Minerals and Natural Resources Department

OIL CONSERVATION DIVISION

1220 South St. Francis Dr.
Santa Fe, New Mexico 87505

Form C-102

Revised October 12, 2005

Submit to Appropriate District Office

State Lease - 4 Copies

Fee Lease - 3 Copies

WELL LOCATION AND ACREAGE DEDICATION PLAT

☐ AMENDED REPORT

API Number		Pool Code	Pool Name
Property Code	Property Name LONG DRAW "4 I"		Well Number 1
OGRID No.	Operator Name MEWBOURNE OIL COMPANY		Elevation 3475'

Surface Location

UL or lot No.	Section	Township	Range	Lot Idn	Feet from the	North/South line	Feet from the	East/West line	County
1	4	20 S	25 E		1650	SOUTH	330	EAST	EDDY

Bottom Hole Location If Different From Surface

UL or lot No.	Section	Township	Range	Lot Idn	Feet from the	North/South line	Feet from the	East/West line	County
Dedicated Acres		Joint or Infill	Consolidation Code		Order No.				

NO ALLOWABLE WILL BE ASSIGNED TO THIS COMPLETION UNTIL ALL INTERESTS HAVE BEEN CONSOLIDATED
OR A NON-STANDARD UNIT HAS BEEN APPROVED BY THE DIVISION

<div><div>Lat.: N32°35'58.56"</div><div>Long.: W104°28'54.55"</div><div>SPC— N.: 581878.310</div><div>E.: 454272.226</div><div>(NAD-27)</div></div> <div><div><div>3476.9'</div><div>3485.0'</div><div>330'</div><div>3472.6'</div><div>3475.6'</div><div>1650'</div></div></div>	<div>OPERATOR CERTIFICATION</div> <div><div>I hereby certify that the information contained herein is true and complete to the best of my knowledge and belief, and that this organization either owns a working interest or unleased mineral interest in the land including the proposed bottom hole location pursuant to a contract with an owner of such a mineral or working interest, or to a voluntary pooling agreement or a compulsory pooling order heretofore entered by the division.</div><div><div>Jackie Lathan 4/11/11</div><div>SignatureDate</div><div>Jackie Lathan</div><div>Printed Name</div></div></div>
	<div>SURVEYOR CERTIFICATION</div> <div><div>I hereby certify that the well location shown on this plat was plotted from field notes of actual surveys made by me or under my supervision, and that the same is true and correct to the best of my belief.</div><div><div>JANUARY 15 2009</div><div>Date Surveyed</div><div><div>GARY L. JONES</div><div>Signature of Surveyor</div><div>SEAN MEXICO</div><div>Professional Surveyor</div><div>7977</div></div></div></div>
	<div>Certificate No. Gary L. Jones 7977</div>
	<div>BASIN SURVEYS</div>

DISTRICT I
1625 N. French Dr., Hobbs, NM 88240

DISTRICT II
1301 W. Grand Avenue, Artesia, NM 88210

DISTRICT III
1000 Rio Brazos Rd., Aztec, NM 87410

DISTRICT IV
1220 S. St. Francis Dr., Santa Fe, NM 87505

State of New Mexico
Energy, Minerals and Natural Resources Department

Form C-102
Revised July 16, 2010
Submit one copy to appropriate
District Office

OIL CONSERVATION DIVISION
1220 South St. Francis Dr.
Santa Fe, New Mexico 87505

WELL LOCATION AND ACREAGE DEDICATION PLAT

☐ AMENDED REPORT

API Number	Pool Code	Pool Name
		NORTH SEVEN RIVERS GLORIETA-YESO
Property Code	Property Name	Well Number
	FAST DRAW "4" EH FEDERAL COM	1H
OGRID No.	Operator Name	Elevation
14744	MEWBOURNE OIL COMPANY	3495'

Surface Location

UL or lot No.	Section	Township	Range	Lot Idn	Feet from the	North/South line	Feet from the	East/West line	County
E	4	20 S	25 E		2290	NORTH	330	WEST	EDDY

Bottom Hole Location If Different From Surface

UL or lot No.	Section	Township	Range	Lot Idn	Feet from the	North/South line	Feet from the	East/West line	County
H	4	20 S	25 E		2310	NORTH	330	EAST	EDDY

Dedicated Acres	Joint or Infill	Consolidation Code	Order No.
160			

NO ALLOWABLE WILL BE ASSIGNED TO THIS COMPLETION UNTIL ALL INTERESTS HAVE BEEN CONSOLIDATED
OR A NON-STANDARD UNIT HAS BEEN APPROVED BY THE DIVISION

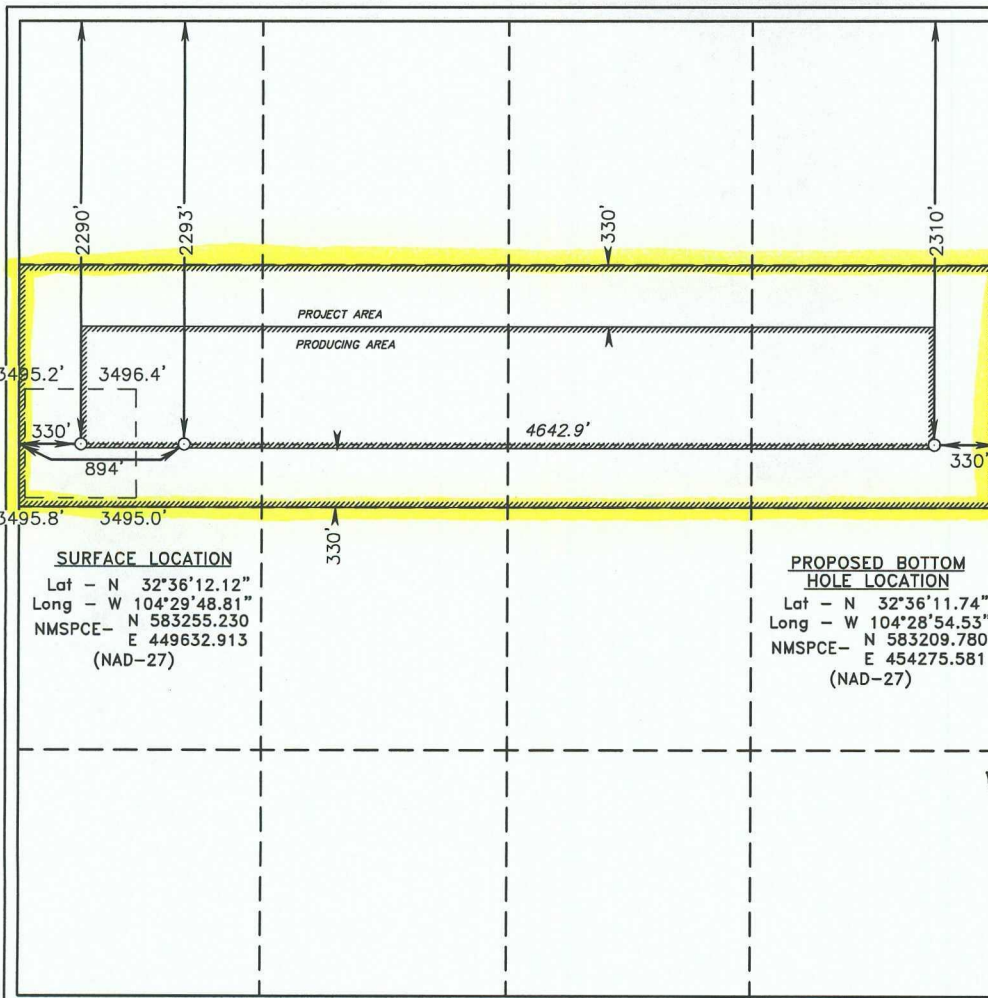

OPERATOR CERTIFICATION
I hereby certify that the information contained herein is true and complete to the best of my knowledge and belief, and that this organization either owns a working interest or unleased mineral interest in the land including the proposed bottom hole location or has a right to drill this well at this location pursuant to a contract with an owner of such a mineral or working interest, or to a voluntary pooling agreement or a compulsory pooling order heretofore entered by the division.

Signature: Jackie Lathan 4/14/11
Date: 4/14/11
Printed Name: Jackie Lathan
Email Address:

SURVEYOR CERTIFICATION
I hereby certify that the well location shown on this plat was plotted from field notes of actual surveys made by me or under my supervision, and that the same is true and correct to the best of my belief.

SEP 16 2010
Date Surveyed: SEP 16 2010
Signature & Seal of Professional Surveyor: Gary L. Jones 7977
Certificate No. Gary L. Jones 7977
BASIN SURVEYS 23412

10-30-2009

WI and RI Ownership
Section 4, T20S, R25E
Eddy County, New Mexico

** This plat is based on the assumption that all parties participate in the proposed wells.*

<p><u>Fee Leases</u></p> <p>WI and RI is Common</p> <p>(1 Battery)</p>		<p><u>Federal Lease NMNM-0553777</u></p> <p>WI and RI is Common</p> <p>(1 Battery)</p>
<p><u>Federal Lease NMNM-14758</u></p> <p>WI and RI is Common</p> <p>(1 Battery) (Same as the SE/4NE/4)</p>		<p><u>Federal Lease NMNM-14758</u></p> <p>WI and RI is Common</p> <p>(Same as S/2NW/4)</p>
<p><u>Federal Lease NMNM-14758</u></p> <p>WI and RI is Common</p> <p>(1 Battery)</p>		
<p><u>Fee Leases</u></p> <p>WI and RI is Common</p> <p>(1 Battery)</p>	<p><u>Fee Leases</u></p> <p>WI and RI is Common</p> <p>(1 Battery)</p>	

Mewbourne Oil Company
PO Box 5270
Hobbs, NM 88240
(505) 393-5905

April 15, 2011
Bureau Of Land Management
Attn: Duncan Whitlock
620 East Green Street
Carlsbad, NM 88220

RE: Statement describing how surface commingle will not reduce value or royalty.

Duncan

Mewbourne Oil Company has requested permission to surface commingle production from our Fast Draw 4 EH Fed Com #1H well (API 30-015-38636) with our Long Draw 4 I Fed # 1 well (API # 30-015-37202) and Long Draw 4 JL Fed # 1H (API # 30-015-37585). The central battery will be located on the Long Draw 4 I Fed # 1 well site. This will not reduce the value of reserves or interest to any parties involved. All wells will be producing from the same source of supply so oil and gas gravities will be very similar. Wells are all producing from Cemetery Yeso Pool # 11795.

Any questions on this matter I may be reached at (575) 390-4816 cell, (575) 393-5905 office, rterrell@mewbounre.com email.

Thank you,



Robin Terrell
Mewbourne Oil Co
Sr. Production Engineer

**Mewbourne Oil Company
PO Box 5270
Hobbs, NM 88240
(505) 393-5905**

April 15, 2011
Bureau Of Land Management
Attn: Duncan Whitlock
620 East Green Street
Carlsbad, NM 88220

RE: Informed all parties statement

Duncan

Mewbourne Oil Company has requested permission to surface commingle production from our Fast Draw 4 EH Fed Com #1H well (API 30-015-38636) with our Long Draw 4 I Fed # 1 well (API # 30-015-37202) and Long Draw 4 JL Fed # 1H (API # 30-015-37585). The central battery will be located on the Long Draw 4 I Fed # 1 well site. MOC has sent certified letters just like the one Carlsbad BLM received notifying them of MOC's proposal to surface commingle these wells. I have attached the contact list and a copy of these letters.

Any questions on this matter I may be reached at (575) 390-4816 cell, (575) 393-5905 office, rterrell@mewbounre.com email.

Thank you,

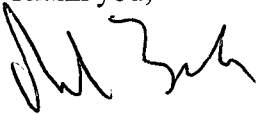

Robin Terrell
Mewbourne Oil Co
Sr. Production Engineer

Surface Commingling Application
Long Draw "4" I Federal No. 1
Long Draw "4" JL Federal No. 1H
Fast Draw "4" EH Fed Com No. 1H
Section 4, T20S, R25E
Eddy County, New Mexico

Working Interest Owners:

Mewbourne Oil Company
500 West Texas, Ste. 1020
Midland, Texas 79705
Attn: Mr. Larry Cunningham

Devon Energy Production Company, LP
20 North Broadway, Ste. 1500
Oklahoma City, Oklahoma 73102
Attn: Mr. Ken Gray

Nearburg Exploration Company, LLC
3300 North "A" Street, Bldg. 2, Ste. 120
Midland, Texas 79705
Attn: Mr. Russell Wickman

Royalty Owners:

Minerals Management Service
Royalty Management Program
P.O. Box 5810 TA
Denver, CO 80217-5810

Courtney P. Holstun, Jr.,
Trustee of the Living Trust of Courtney
P. Holstun and Pauline Holstun
u/t/a dated 9-24-1992
610 South Atkinson
Roswell, NM 88203

Overriding Royalty Owners:

Black Stone Natural Resources IV-B, LP
1001 Fannin, Suite 2020
Houston, Texas 77002
Attn: Mr. Ryan Van Winkle

Bette A. Lindgren
W328 54340 Spring Ridge Lane
Waukesha, WI 53189

Tierra Oil Company
P.O. Box 700968
San Antonio, Texas 78270-0968

Debco, LLC
P.O. Box 608
Roswell, New Mexico 88202-0688

The Nell Blackmar Limited Partnership
2809 Riverside Drive
Roswell, New Mexico 88201
Attn: Judy Kay Smith

Cimarron Exploration Company
P.O. Box 1592
Roswell, NM 88202-1592

W.W. Browning, Jr.
8080 N. Central Expway., Ste. 780B
Dallas, Texas 75206

Virginia Smith
4026 Cotswold Court
Dallas, Texas 75220

Richard A. Blackmar
11 Oak Place
Cedar Crest, NM 87008-9438

Barbara B. Shelton
11 Oak Place
Cedar Crest, NM 87008-9438

MEWBOURNE OIL COMPANY

500 W. TEXAS, SUITE 1020
MIDLAND, TEXAS 79701

(432) 682-3715
FAX (432) 685-4170

April 12, 2011

Via Certified Mail-Return Receipt No.0048

Richard A. Blackmar
11 Oak Place
Cedar Crest, NM 87008-9438

Re: Application for Surface Commingling

Long Draw "4" I Federal No. 1
1650' FSL & 330' FEL
Section 4, T20S, R25E
Eddy County, New Mexico

Long Draw "4" JL Federal #1H
1650' FSL & 1650' FEL (SL)
1650' FSL & 330' FWL (BHL)
Section 4, T20S, R25E
Eddy County, New Mexico

Fast Draw "4" EH Fed Com No. 1H
2290' FNL & 330' FWL (SL)
2290' FNL & 330' FEL (BHL)
Section 4, T20S, R25E
Eddy County, New Mexico

Dear Mr. Blackmar:

Mewbourne Oil Company (Mewbourne) has filed an application with the New Mexico Oil Conservation Division (Division) seeking authorization to surface commingle production from the North Seven Rivers; Glorieta-Yeso Pool originating from the Long Draw "4" I Federal No. 1, Long Draw "4" JL Federal No. 1H and the Fast Draw "4" EH Fed. Com No. 1H wells located on Federal and Fee Leases, which comprise the S/2N/2 and N/2S/2 of Section 4, T20S, R25E, Eddy County, New Mexico. All production from these wells is to be stored in the Long Draw "4" I Tank Battery, located in the NE/4SE/4 of said Section 4. Mewbourne will use well test in order to accurately determine each wells production. If you object to the application, you must notify the Division in writing no later than 20 days from the date of this letter (the Division's address is 1220 South St. Francis Drive, Santa Fe, New Mexico 87505). Failure to object will preclude you from contesting this matter later.

Should you have any questions regarding the above, please email me at cmitchell@mewbourne.com or call me at (432) 682-3715.

Sincerely,

MEWBOURNE OIL COMPANY



Corey Mitchell
Landman

MEWBOURNE OIL COMPANY

500 W. TEXAS, SUITE 1020
MIDLAND, TEXAS 79701

(432) 682-3715
FAX (432) 685-4170

April 12, 2011

Via Certified Mail-Return Receipt No.0055

The Nell Blackmar Limited Partnership
2809 Riverside Drive
Roswell, New Mexico 88201
Attn: Judy Kay Smith

Re: Application for Surface Commingling

Long Draw "4" I Federal No. 1
1650' FSL & 330' FEL
Section 4, T20S, R25E
Eddy County, New Mexico

Long Draw "4" JL Federal #1H
1650' FSL & 1650' FEL (SL)
1650' FSL & 330' FWL (BHL)
Section 4, T20S, R25E
Eddy County, New Mexico

Fast Draw "4" EH Fed Com No. 1H
2290' FNL & 330' FWL (SL)
2290' FNL & 330' FEL (BHL)
Section 4, T20S, R25E
Eddy County, New Mexico

Ladies and Gentlemen:

Mewbourne Oil Company (Mewbourne) has filed an application with the New Mexico Oil Conservation Division (Division) seeking authorization to surface commingle production from the North Seven Rivers; Glorieta-Yeso Pool originating from the Long Draw "4" I Federal No. 1, Long Draw "4" JL Federal No. 1H and the Fast Draw "4" EH Fed. Com No. 1H wells located on Federal and Fee Leases, which comprise the S/2N/2 and N/2S/2 of Section 4, T20S, R25E, Eddy County, New Mexico. All production from these wells is to be stored in the Long Draw "4" I Tank Battery, located in the NE/4SE/4 of said Section 4. Mewbourne will use well test in order to accurately determine each wells production. If you object to the application, you must notify the Division in writing no later than 20 days from the date of this letter (the Division's address is 1220 South St. Francis Drive, Santa Fe, New Mexico 87505). Failure to object will preclude you from contesting this matter later.

Should you have any questions regarding the above, please email me at cmitchell@mewbourne.com or call me at (432) 682-3715.

Sincerely,

MEWBOURNE OIL COMPANY



Corey Mitchell
Landman

MEWBOURNE OIL COMPANY

500 W. TEXAS, SUITE 1020
MIDLAND, TEXAS 79701

(432) 682-3715
FAX (432) 685-4170

April 12, 2011

Via Certified Mail-Return Receipt No.0062

Black Stone Natural Resources IV-B, LP
1001 Fannin, Suite 2020
Houston, Texas 77002
Attn: Mr. Ryan Van Winkle

Re: Application for Surface Commingling

Long Draw "4" I Federal No. 1
1650' FSL & 330' FEL
Section 4, T20S, R25E
Eddy County, New Mexico

Long Draw "4" JL Federal #1H
1650' FSL & 1650' FEL (SL)
1650' FSL & 330' FWL (BHL)
Section 4, T20S, R25E
Eddy County, New Mexico

Fast Draw "4" EH Fed Com No. 1H
2290' FNL & 330' FWL (SL)
2290' FNL & 330' FEL (BHL)
Section 4, T20S, R25E
Eddy County, New Mexico

Gentlemen:

Mewbourne Oil Company (Mewbourne) has filed an application with the New Mexico Oil Conservation Division (Division) seeking authorization to surface commingle production from the North Seven Rivers; Glorieta-Yeso Pool originating from the Long Draw "4" I Federal No. 1, Long Draw "4" JL Federal No. 1H and the Fast Draw "4" EH Fed. Com No. 1H wells located on Federal and Fee Leases, which comprise the S/2N/2 and N/2S/2 of Section 4, T20S, R25E, Eddy County, New Mexico. All production from these wells is to be stored in the Long Draw "4" I Tank Battery, located in the NE/4SE/4 of said Section 4. Mewbourne will use well test in order to accurately determine each wells production. If you object to the application, you must notify the Division in writing no later than 20 days from the date of this letter (the Division's address is 1220 South St. Francis Drive, Santa Fe, New Mexico 87505). Failure to object will preclude you from contesting this matter later.

Should you have any questions regarding the above, please email me at cmitchell@mewbourne.com or call me at (432) 682-3715.

Sincerely,

MEWBOURNE OIL COMPANY

Corey Mitchell
Landman

MEWBOURNE OIL COMPANY

500 W. TEXAS, SUITE 1020
MIDLAND, TEXAS 79701

(432) 682-3715
FAX (432) 685-4170

April 12, 2011

Via Certified Mail-Return Receipt No.0079

W.W. Browning, Jr.
8080 N. Central Expway., Ste. 780B
Dallas, Texas 75206

Re: Application for Surface Commingling

Long Draw "4" I Federal No. 1
1650' FSL & 330' FEL
Section 4, T20S, R25E
Eddy County, New Mexico

Long Draw "4" JL Federal #1H
1650' FSL & 1650' FEL (SL)
1650' FSL & 330' FWL (BHL)
Section 4, T20S, R25E
Eddy County, New Mexico

Fast Draw "4" EH Fed Com No. 1H
2290' FNL & 330' FWL (SL)
2290' FNL & 330' FEL (BHL)
Section 4, T20S, R25E
Eddy County, New Mexico

Dear Mr. Browning:

Mewbourne Oil Company (Mewbourne) has filed an application with the New Mexico Oil Conservation Division (Division) seeking authorization to surface commingle production from the North Seven Rivers; Glorieta-Yeso Pool originating from the Long Draw "4" I Federal No. 1, Long Draw "4" JL Federal No. 1H and the Fast Draw "4" EH Fed. Com No. 1H wells located on Federal and Fee Leases, which comprise the S/2N/2 and N/2S/2 of Section 4, T20S, R25E, Eddy County, New Mexico. All production from these wells is to be stored in the Long Draw "4" I Tank Battery, located in the NE/4SE/4 of said Section 4. Mewbourne will use well test in order to accurately determine each wells production. If you object to the application, you must notify the Division in writing no later than 20 days from the date of this letter (the Division's address is 1220 South St. Francis Drive, Santa Fe, New Mexico 87505). Failure to object will preclude you from contesting this matter later.

Should you have any questions regarding the above, please email me at cmitchell@mewbourne.com or call me at (432) 682-3715.

Sincerely,

MEWBOURNE OIL COMPANY

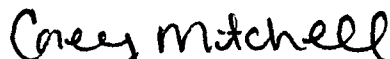

Corey Mitchell
Landman

MEWBOURNE OIL COMPANY

500 W. TEXAS, SUITE 1020
MIDLAND, TEXAS 79701

(432) 682-3715
FAX (432) 685-4170

April 12, 2011

Via Certified Mail-Return Receipt No.0086

Cimarron Exploration Company
P.O. Box 1592
Roswell, NM 88202-1592

Re: Application for Surface Commingling

Long Draw "4" I Federal No. 1
1650' FSL & 330' FEL
Section 4, T20S, R25E
Eddy County, New Mexico

Long Draw "4" JL Federal #1H
1650' FSL & 1650' FEL (SL)
1650' FSL & 330' FWL (BHL)
Section 4, T20S, R25E
Eddy County, New Mexico

Fast Draw "4" EH Fed Com No. 1H
2290' FNL & 330' FWL (SL)
2290' FNL & 330' FEL (BHL)
Section 4, T20S, R25E
Eddy County, New Mexico

Gentlemen:

Mewbourne Oil Company (Mewbourne) has filed an application with the New Mexico Oil Conservation Division (Division) seeking authorization to surface commingle production from the North Seven Rivers; Glorieta-Yeso Pool originating from the Long Draw "4" I Federal No. 1, Long Draw "4" JL Federal No. 1H and the Fast Draw "4" EH Fed. Com No. 1H wells located on Federal and Fee Leases, which comprise the S/2N/2 and N/2S/2 of Section 4, T20S, R25E, Eddy County, New Mexico. All production from these wells is to be stored in the Long Draw "4" I Tank Battery, located in the NE/4SE/4 of said Section 4. Mewbourne will use well test in order to accurately determine each wells production. If you object to the application, you must notify the Division in writing no later than 20 days from the date of this letter (the Division's address is 1220 South St. Francis Drive, Santa Fe, New Mexico 87505). Failure to object will preclude you from contesting this matter later.

Should you have any questions regarding the above, please email me at cmitchell@mewbourne.com or call me at (432) 682-3715.

Sincerely,

MEWBOURNE OIL COMPANY

Corey Mitchell
Landman

MEWBOURNE OIL COMPANY

500 W. TEXAS, SUITE 1020
MIDLAND, TEXAS 79701

(432) 682-3715
FAX (432) 685-4170

April 12, 2011

Via Certified Mail-Return Receipt No.0093

Debco, LLC
P.O. Box 608
Roswell, New Mexico 88202-0688

Re: Application for Surface Commingling

Long Draw "4" I Federal No. 1
1650' FSL & 330' FEL
Section 4, T20S, R25E
Eddy County, New Mexico

Long Draw "4" JL Federal #1H
1650' FSL & 1650' FEL (SL)
1650' FSL & 330' FWL (BHL)
Section 4, T20S, R25E
Eddy County, New Mexico

Fast Draw "4" EH Fed Com No. 1H
2290' FNL & 330' FWL (SL)
2290' FNL & 330' FEL (BHL)
Section 4, T20S, R25E
Eddy County, New Mexico

Ladies and Gentlemen:

Mewbourne Oil Company (Mewbourne) has filed an application with the New Mexico Oil Conservation Division (Division) seeking authorization to surface commingle production from the North Seven Rivers; Glorieta-Yeso Pool originating from the Long Draw "4" I Federal No. 1, Long Draw "4" JL Federal No. 1H and the Fast Draw "4" EH Fed. Com No. 1H wells located on Federal and Fee Leases, which comprise the S/2N/2 and N/2S/2 of Section 4, T20S, R25E, Eddy County, New Mexico. All production from these wells is to be stored in the Long Draw "4" I Tank Battery, located in the NE/4SE/4 of said, Section 4. Mewbourne will use well test in order to accurately determine each wells production. If you object to the application, you must notify the Division in writing no later than 20 days from the date of this letter (the Division's address is 1220 South St. Francis Drive, Santa Fe, New Mexico 87505). Failure to object will preclude you from contesting this matter later.

Should you have any questions regarding the above, please email me at cmitchell@mewbourne.com or call me at (432) 682-3715.

Sincerely,

MEWBOURNE OIL COMPANY



Corey Mitchell
Landman

MEWBOURNE OIL COMPANY

500 W. TEXAS, SUITE 1020
MIDLAND, TEXAS 79701

(432) 682-3715
FAX (432) 685-4170

April 12, 2011

Via Certified Mail-Return Receipt No.0109

Devon Energy Production Company, LP
20 North Broadway, Suite 1500
Oklahoma City, Oklahoma 73102
Attn: Mr. Ken Gray

Re: Application for Surface Commingling

Long Draw "4" I Federal No. 1
1650' FSL & 330' FEL
Section 4, T20S, R25E
Eddy County, New Mexico

Long Draw "4" JL Federal #1H
1650' FSL & 1650' FEL (SL)
1650' FSL & 330' FWL (BHL)
Section 4, T20S, R25E
Eddy County, New Mexico

Fast Draw "4" EH Fed Com No. 1H
2290' FNL & 330' FWL (SL)
2290' FNL & 330' FEL (BHL)
Section 4, T20S, R25E
Eddy County, New Mexico

Gentlemen:

Mewbourne Oil Company (Mewbourne) has filed an application with the New Mexico Oil Conservation Division (Division) seeking authorization to surface commingle production from the North Seven Rivers; Glorieta-Yeso Pool originating from the Long Draw "4" I Federal No. 1, Long Draw "4" JL Federal No. 1H and the Fast Draw "4" EH Fed. Com No. 1H wells located on Federal and Fee Leases, which comprise the S/2N/2 and N/2S/2 of Section 4, T20S, R25E, Eddy County, New Mexico. All production from these wells is to be stored in the Long Draw "4" I Tank Battery, located in the NE/4SE/4 of said Section 4. Mewbourne will use well test in order to accurately determine each wells production. If you object to the application, you must notify the Division in writing no later than 20 days from the date of this letter (the Division's address is 1220 South St. Francis Drive, Santa Fe, New Mexico 87505). Failure to object will preclude you from contesting this matter later.

Should you have any questions regarding the above, please email me at cmitchell@mewbourne.com or call me at (432) 682-3715.

Sincerely,

MEWBOURNE OIL COMPANY



Corey Mitchell
Landman

MEWBOURNE OIL COMPANY

500 W. TEXAS, SUITE 1020
MIDLAND, TEXAS 79701

(432) 682-3715
FAX (432) 685-4170

April 12, 2011

Via Certified Mail-Return Receipt No.0246

Courtney P. Holstun, Jr. and Pauline Holstun,
Trustees of the Living Trust of Courtney
P. Holstun and Pauline Holstun
u/t/a dated 9-24-1992
610 South Atkinson
Roswell, NM 88203

Re: Application for Surface Commingling

Long Draw "4" I Federal No. 1
1650' FSL & 330' FEL
Section 4, T20S, R25E
Eddy County, New Mexico

Long Draw "4" JL Federal #1H
1650' FSL & 1650' FEL (SL)
1650' FSL & 330' FWL (BHL)
Section 4, T20S, R25E
Eddy County, New Mexico

Fast Draw "4" EH Fed Com No. 1H
2290' FNL & 330' FWL (SL)
2290' FNL & 330' FEL (BHL)
Section 4, T20S, R25E
Eddy County, New Mexico

Ladies and Gentlemen:

Mewbourne Oil Company (Mewbourne) has filed an application with the New Mexico Oil Conservation Division (Division) seeking authorization to surface commingle production from the North Seven Rivers; Glorieta-Yeso Pool originating from the Long Draw "4" I Federal No. 1, Long Draw "4" JL Federal No. 1H and the Fast Draw "4" EH Fed. Com No. 1H wells located on Federal and Fee Leases, which comprise the S/2N/2 and N/2S/2 of Section 4, T20S, R25E, Eddy County, New Mexico. All production from these wells is to be stored in the Long Draw "4" I Tank Battery, located in the NE/4SE/4 of said Section 4. Mewbourne will use well test in order to accurately determine each wells production. If you object to the application, you must notify the Division in writing no later than 20 days from the date of this letter (the Division's address is 1220 South St. Francis Drive, Santa Fe, New Mexico 87505). Failure to object will preclude you from contesting this matter later.

Should you have any questions regarding the above, please email me at cmitchell@mewbourne.com or call me at (432) 682-3715.

Sincerely,

MEWBOURNE OIL COMPANY

Corey Mitchell

Corey Mitchell
Landman

MEWBOURNE OIL COMPANY

500 W. TEXAS, SUITE 1020
MIDLAND, TEXAS 79701

(432) 682-3715
FAX (432) 685-4170

April 12, 2011

Via Certified Mail-Return Receipt No.0253

Bette A. Lindgren
W328 54340 Spring Ridge Lane
Waukesha, WI 53189

Re: Application for Surface Commingling

Long Draw "4" I Federal No. 1
1650' FSL & 330' FEL
Section 4, T20S, R25E
Eddy County, New Mexico

Long Draw "4" JL Federal #1H
1650' FSL & 1650' FEL (SL)
1650' FSL & 330' FWL (BHL)
Section 4, T20S, R25E
Eddy County, New Mexico

Fast Draw "4" EH Fed Com No. 1H
2290' FNL & 330' FWL (SL)
2290' FNL & 330' FEL (BHL)
Section 4, T20S, R25E
Eddy County, New Mexico

Dear Ms. Lindgren:

Mewbourne Oil Company (Mewbourne) has filed an application with the New Mexico Oil Conservation Division (Division) seeking authorization to surface commingle production from the North Seven Rivers; Glorieta-Yeso Pool originating from the Long Draw "4" I Federal No. 1, Long Draw "4" JL Federal No. 1H and the Fast Draw "4" EH Fed. Com No. 1H wells located on Federal and Fee Leases, which comprise the S/2N/2 and N/2S/2 of Section 4, T20S, R25E, Eddy County, New Mexico. All production from these wells is to be stored in the Long Draw "4" I Tank Battery, located in the NE/4SE/4 of said Section 4. Mewbourne will use well test in order to accurately determine each wells production. If you object to the application, you must notify the Division in writing no later than 20 days from the date of this letter (the Division's address is 1220 South St. Francis Drive, Santa Fe, New Mexico 87505). Failure to object will preclude you from contesting this matter later.

Should you have any questions regarding the above, please email me at cmitchell@mewbourne.com or call me at (432) 682-3715.

Sincerely,

MEWBOURNE OIL COMPANY

Corey Mitchell

Corey Mitchell
Landman

MEWBOURNE OIL COMPANY

500 W. TEXAS, SUITE 1020
MIDLAND, TEXAS 79701

(432) 682-3715
FAX (432) 685-4170

April 12, 2011

Via Certified Mail-Return Receipt No.0260

Minerals Management Service
Royalty Management Program
P.O. Box 5810 TA
Denver, CO 80217-5810

Re: Application for Surface Commingling

Long Draw "4" I Federal No. 1
1650' FSL & 330' FEL
Section 4, T20S, R25E
Eddy County, New Mexico

Long Draw "4" JL Federal #1H
1650' FSL & 1650' FEL (SL)
1650' FSL & 330' FWL (BHL)
Section 4, T20S, R25E
Eddy County, New Mexico

Fast Draw "4" EH Fed Com No. 1H
2290' FNL & 330' FWL (SL)
2290' FNL & 330' FEL (BHL)
Section 4, T20S, R25E
Eddy County, New Mexico

Ladies and Gentlemen:

Mewbourne Oil Company (Mewbourne) has filed an application with the New Mexico Oil Conservation Division (Division) seeking authorization to surface commingle production from the North Seven Rivers; Glorieta-Yeso Pool originating from the Long Draw "4" I Federal No. 1, Long Draw "4" JL Federal No. 1H and the Fast Draw "4" EH Fed. Com No. 1H wells located on Federal and Fee Leases, which comprise the S/2N/2 and N/2S/2 of Section 4, T20S, R25E, Eddy County, New Mexico. All production from these wells is to be stored in the Long Draw "4" I Tank Battery, located in the NE/4SE/4 of said Section 4. Mewbourne will use well test in order to accurately determine each wells production. If you object to the application, you must notify the Division in writing no later than 20 days from the date of this letter (the Division's address is 1220 South St. Francis Drive, Santa Fe, New Mexico 87505). Failure to object will preclude you from contesting this matter later.

Should you have any questions regarding the above, please email me at cmitchell@mewbourne.com or call me at (432) 682-3715.

Sincerely,

MEWBOURNE OIL COMPANY



Corey Mitchell
Landman

MEWBOURNE OIL COMPANY

500 W. TEXAS, SUITE 1020
MIDLAND, TEXAS 79701

(432) 682-3715
FAX (432) 685-4170

April 12, 2011

Via Certified Mail-Return Receipt No.0031

Nearburg Exploration Company, LLC
3300 North "A" Street, Bldg. 2, Ste. 120
Midland, Texas 79705
Attn: Mr. Russell Wickman

Re: Application for Surface Commingling

Long Draw "4" I Federal No. 1
1650' FSL & 330' FEL
Section 4, T20S, R25E
Eddy County, New Mexico

Long Draw "4" JL Federal #1H
1650' FSL & 1650' FEL (SL)
1650' FSL & 330' FWL (BHL)
Section 4, T20S, R25E
Eddy County, New Mexico

Fast Draw "4" EH Fed Com No. 1H
2290' FNL & 330' FWL (SL)
2290' FNL & 330' FEL (BHL)
Section 4, T20S, R25E
Eddy County, New Mexico

Gentlemen:

Mewbourne Oil Company (Mewbourne) has filed an application with the New Mexico Oil Conservation Division (Division) seeking authorization to surface commingle production from the North Seven Rivers; Glorieta-Yeso Pool originating from the Long Draw "4" I Federal No. 1, Long Draw "4" JL Federal No. 1H and the Fast Draw "4" EH Fed. Com No. 1H wells located on Federal and Fee Leases, which comprise the S/2N/2 and N/2S/2 of Section 4, T20S, R25E, Eddy County, New Mexico. All production from these wells is to be stored in the Long Draw "4" I Tank Battery, located in the NE/4SE/4 of said Section 4. Mewbourne will use well test in order to accurately determine each wells production. If you object to the application, you must notify the Division in writing no later than 20 days from the date of this letter (the Division's address is 1220 South St. Francis Drive, Santa Fe, New Mexico 87505). Failure to object will preclude you from contesting this matter later.

Should you have any questions regarding the above, please email me at cmitchell@mewbourne.com or call me at (432) 682-3715.

Sincerely,

MEWBOURNE OIL COMPANY

Corey Mitchell

Corey Mitchell
Landman

MEWBOURNE OIL COMPANY

500 W. TEXAS, SUITE 1020
MIDLAND, TEXAS 79701

(432) 682-3715
FAX (432) 685-4170

April 12, 2011

Via Certified Mail-Return Receipt No. 1311

Barbara B. Shelton
11 Oak Place
Cedar Crest, NM 87008-9438

Re: Application for Surface Commingling

Long Draw "4" I Federal No. 1
1650' FSL & 330' FEL
Section 4, T20S, R25E
Eddy County, New Mexico

Long Draw "4" JL Federal #1H
1650' FSL & 1650' FEL (SL)
1650' FSL & 330' FWL (BHL)
Section 4, T20S, R25E
Eddy County, New Mexico

Fast Draw "4" EH Fed Com No. 1H
2290' FNL & 330' FWL (SL)
2290' FNL & 330' FEL (BHL)
Section 4, T20S, R25E
Eddy County, New Mexico

Dear Ms. Shelton:

Mewbourne Oil Company (Mewbourne) has filed an application with the New Mexico Oil Conservation Division (Division) seeking authorization to surface commingle production from the North Seven Rivers; Glorieta-Yeso Pool originating from the Long Draw "4" I Federal No. 1, Long Draw "4" JL Federal No. 1H and the Fast Draw "4" EH Fed. Com No. 1H wells located on Federal and Fee Leases, which comprise the S/2N/2 and N/2S/2 of Section 4, T20S, R25E, Eddy County, New Mexico. All production from these wells is to be stored in the Long Draw "4" I Tank Battery, located in the NE/4SE/4 of said Section 4. Mewbourne will use well test in order to accurately determine each wells production. If you object to the application, you must notify the Division in writing no later than 20 days from the date of this letter (the Division's address is 1220 South St. Francis Drive, Santa Fe, New Mexico 87505). Failure to object will preclude you from contesting this matter later.

Should you have any questions regarding the above, please email me at cmitchell@mewbourne.com or call me at (432) 682-3715.

Sincerely,

MEWBOURNE OIL COMPANY

Corey Mitchell

Corey Mitchell
Landman

MEWBOURNE OIL COMPANY

500 W. TEXAS, SUITE 1020
MIDLAND, TEXAS 79701

(432) 682-3715
FAX (432) 685-4170

April 12, 2011

Via Certified Mail-Return Receipt No.1328

Virginia Smith
4026 Cotswold Court
Dallas, Texas 75220

Re: Application for Surface Commingling

Long Draw "4" I Federal No. 1
1650' FSL & 330' FEL
Section 4, T20S, R25E
Eddy County, New Mexico

Long Draw "4" JL Federal #1H
1650' FSL & 1650' FEL (SL)
1650' FSL & 330' FWL (BHL)
Section 4, T20S, R25E
Eddy County, New Mexico

Fast Draw "4" EH Fed Com No. 1H
2290' FNL & 330' FWL (SL)
2290' FNL & 330' FEL (BHL)
Section 4, T20S, R25E
Eddy County, New Mexico

Dear Ms. Smith:

Mewbourne Oil Company (Mewbourne) has filed an application with the New Mexico Oil Conservation Division (Division) seeking authorization to surface commingle production from the North Seven Rivers; Glorieta-Yeso Pool originating from the Long Draw "4" I Federal No. 1, Long Draw "4" JL Federal No. 1H and the Fast Draw "4" EH Fed. Com No. 1H wells located on Federal and Fee Leases, which comprise the S/2N/2 and N/2S/2 of Section 4, T20S, R25E, Eddy County, New Mexico. All production from these wells is to be stored in the Long Draw "4" I Tank Battery, located in the NE/4SE/4 of said Section 4. Mewbourne will use well test in order to accurately determine each wells production. If you object to the application, you must notify the Division in writing no later than 20 days from the date of this letter (the Division's address is 1220 South St. Francis Drive, Santa Fe, New Mexico 87505). Failure to object will preclude you from contesting this matter later.

Should you have any questions regarding the above, please email me at cmitchell@mewbourne.com or call me at (432) 682-3715.

Sincerely,

MEWBOURNE OIL COMPANY



Corey Mitchell
Landman

MEWBOURNE OIL COMPANY

500 W. TEXAS, SUITE 1020
MIDLAND, TEXAS 79701

(432) 682-3715
FAX (432) 685-4170

April 12, 2011

Via Certified Mail-Return Receipt No.0406

Tierra Oil Company
P.O. Box 700968
San Antonio, Texas 78270-0968

Re: Application for Surface Commingling

Long Draw "4" I Federal No. 1
1650' FSL & 330' FEL
Section 4, T20S, R25E
Eddy County, New Mexico

Long Draw "4" JL Federal #1H
1650' FSL & 1650' FEL (SL)
1650' FSL & 330' FWL (BHL)
Section 4, T20S, R25E
Eddy County, New Mexico

Fast Draw "4" EH Fed Com No. 1H
2290' FNL & 330' FWL (SL)
2290' FNL & 330' FEL (BHL)
Section 4, T20S, R25E
Eddy County, New Mexico

Gentlemen:

Mewbourne Oil Company (Mewbourne) has filed an application with the New Mexico Oil Conservation Division (Division) seeking authorization to surface commingle production from the North Seven Rivers; Glorieta-Yeso Pool originating from the Long Draw "4" I Federal No. 1, Long Draw "4" JL Federal No. 1H and the Fast Draw "4" EH Fed. Com No. 1H wells located on Federal and Fee Leases, which comprise the S/2N/2 and N/2S/2 of Section 4, T20S, R25E, Eddy County, New Mexico. All production from these wells is to be stored in the Long Draw "4" I Tank Battery, located in the NE/4SE/4 of said Section 4. Mewbourne will use well test in order to accurately determine each wells production. If you object to the application, you must notify the Division in writing no later than 20 days from the date of this letter (the Division's address is 1220 South St. Francis Drive, Santa Fe, New Mexico 87505). Failure to object will preclude you from contesting this matter later.

Should you have any questions regarding the above, please email me at cmitchell@mewbourne.com or call me at (432) 682-3715.

Sincerely,

MEWBOURNE OIL COMPANY

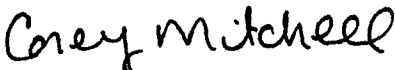

Corey Mitchell
Landman