

MARTIN YATES, III
1912 - 1985
FRANK W. YATES
1936 - 1986



105 SOUTH FOURTH STREET
ARTESIA, NEW MEXICO 88210
TELEPHONE (505) 748-1471

AMEND 7/11/95
CTB-380

S. P. YATES
CHAIRMAN OF THE BOARD
JOHN A. YATES
PRESIDENT
PEYTON YATES
EXECUTIVE VICE PRESIDENT
RANDY G. PATTERSON
SECRETARY
DENNIS G. KINSEY
TREASURER

August 7, 1995

Oil Conservation Division
P. O. Box 2088
Santa Fe, NM 87504-2088

ATTENTION: Mr. Ben Stone

RE: Surface Commingling, Lease Commingling,
Off-Lease Storage and Measurement
Dagger Draw Upper Penn, North
Eddy County, New Mexico

Dear Ben:

Yates Petroleum Corporation respectfully requests administrative approval to amend Commingling Order CTB-380 (a copy of which is enclosed) to add the Ross EG Federal Com #13, a new well, to the commingling order. This well is located 1980' FSL and 660' FEL (Unit I, NESE) of Section 20-T19S-R25E, Eddy County, New Mexico. This well is commingled with the Hooper AMP #1, Hooper AMP #2, Hooper AMP Com #3, Hooper AMP Com #4, Patriot AIZ Com #3 and the Lorene ANN #1. A complete description of these well is shown on Attachment I.

The production from these wells is transported prior to measurement to a common tank battery located at the Hooper AMP #1 location.

The purpose of the surface commingling, lease commingling, off-lease storage and measurement is to reduce operating costs for storage and treating, thereby extending the economic life of each well. Without approval for utilizing existing batteries on adjacent leases, it will become necessary to build separate facilities for each well. This will greatly increase costs and shorten the economic life of the wells.

Because working interests for the wells are different, oil from each of the wells will be measured by positive displacement, temperature compensated metering equipment prior to surface commingling. Gas from the wells will also be metered separately. This metering will ensure that all production from each of the wells is equitably accounted for with no significant effect on your revenue. The production is from the same producing zone which is the Canyon.

Surface Commingling, Etc.

Page 2:

August 7, 1995

In accordance with the Oil Conservation Division's Rules 303-B, 309-B and 309-C, the following diagrams and maps are attached for your information.

Attachment II	A map showing the locations of the wells
Attachment III	A diagram of the proposed measurement equipment, separators and storage tanks in accordance with the "Manual for Installation and Operation of Commingling Facilities".
Attachment IV	Notification of working interest, royalty interest and overriding royalty interest owners
Attachment V	Notification to the Bureau of Land Management in Carlsbad, New Mexico

If you should have any questions or need further information, please give me a call at 505-748-4205 (direct line).

Thank you for your cooperation.

Sincerely,

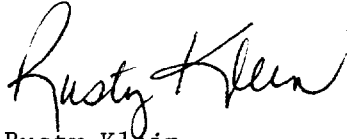

Rusty Klein
Production Clerk

rk

Attachments



STATE OF NEW MEXICO
ENERGY, MINERALS AND NATURAL RESOURCES DEPARTMENT
OIL CONSERVATION DIVISION



BRUCE KING
GOVERNOR

ANITA LOCKWOOD
CABINET SECRETARY

POST OFFICE BOX 2088
STATE LAND OFFICE BUILDING
SANTA FE, NEW MEXICO 87504
(505) 827-5800

COMMINGLING ORDER CTB-380

Yates Petroleum Company
105 South Fourth Street
Artesia, NM 88210

Attention: Rusty Klein

The above named company is hereby authorized to commingle North Dagger Draw Upper Penn Pool production from the following leases:

Lease: Hooper "AMP" Well No. 1
Description: SW/4 SW/4, and

Lease: Hooper "AMP" Well No. 2
Description: SW/4 NW/4,

both in Section 21, Township 19 South, Range 25 East, and

Lease: Patriot "AIZ" Com Well No. 3
Description: SE/4 SE/4, Section 20, Township 19 South, Range 25 East,

all in Eddy County, New Mexico.

Production shall be allocated to each lease by separately metering the production from each pool prior to commingling.

NOTE: This installation shall be installed and operated in accordance with the applicable provisions of Rule 303 of the Division Rules and Regulations and the Division "Manual for the Installation and Operation of Commingling Facilities." It is the responsibility of the producer to notify the transporter of this commingling authority.

DONE at Santa Fe, New Mexico, on this 1st day of December, 1993

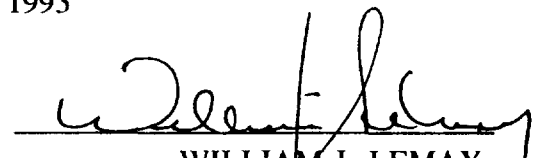
WILLIAM J. LEMAY,
Division Director

cc: Oil Conservation Division - Artesia
Oil Conservation Division - Data Processing

cc: Sand Dept
Geology
Darrell Atkins



STATE OF NEW MEXICO
ENERGY, MINERALS AND NATURAL RESOURCES DEPARTMENT
OIL CONSERVATION DIVISION

BRUCE KING
GOVERNOR

2040 S. PACHECO
SANTA FE, NEW MEXICO 87505
(505) 827-7131

AMENDED COMMINGLING ORDER CTB-380

Yates Petroleum Corporation
105 South Fourth Street
Artesia, New Mexico 88210

Attention: Rusty Klein

The above named company is hereby authorized to commingle North Dagger Draw Upper-Pennsylvanian Pool production from the following leases:

Lease: Hooper "AMP" Lease
Description: W/2 Section 21, Township 19 South, Range 25 East, NMPM;

Lease: Patriot "AIZ" Com Lease (Well No. 3)
Description: SE/4 Section 20, Township 19 South, Range 25 East, NMPM;

Lease: Lorene "ANN" Lease
Description: NW/4 Section 28, Township 19 South, Range 25 East, NMPM

all in Eddy County, New Mexico.

Production shall be allocated to each lease by separately metering the production from each lease prior to commingling.

NOTE: This installation shall be installed and operated in accordance with the applicable provisions of Rule 309-B of the Division Rules and Regulations and the Division "Manual for the Installation and Operation of Commingling Facilities." It is the responsibility of the producer to notify the transporter of this commingling authority.

REMARKS: Production shall be stored at the Hooper "AMP" Tank Battery located in the SW/4 SW/4 of Section 21.

DONE at Santa Fe, New Mexico, on this 20th day of December, 1994.

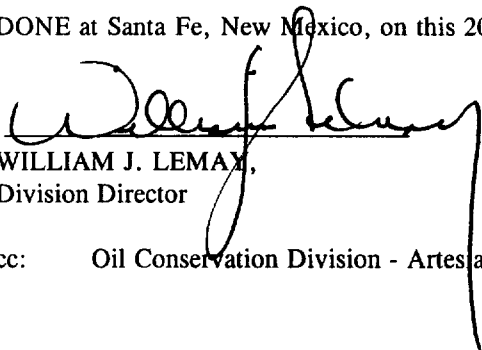
WILLIAM J. LEMAY,
Division Director

cc: Oil Conservation Division - Artesia

cc: Kathy P. - Hand
12-28-94
ry

HOOPER AMP BATTERY

ATTACHMENT I

Hooper AMP #1
820' FSL & 660' FWL
Unit M, SWSW
Section 21-T19S-R25E
Eddy County, New Mexico
Fee Lease

Hooper AMP #2
1980' FNL & 660' FWL
Unit E, SWNW
Section 21-T19S-R25E
Eddy County, New Mexico
Fee Lease

Hooper AMP Com #3
1980' FNL & 660' FEL
Unit H, SENE
Section 20-T19S-R25E
Eddy County, New Mexico
Fee Lease
Com Agreement No.: NMNM88481

Ross EG Federal Com #13
1980' FSL & 660' FEL
Unit I, NESE
Section 20-T19S-R25E
Eddy County, New Mexico
Lease No.: NM-0557142
Com Agreement No.: NMNM90973

Lorene ANN #1
810' FNL & 660' FWL
Unit D, NWNW
Section 28-T19S-R25E
Eddy County, New Mexico
Fee Lease

Patriot AIZ Com #3
760' FSL & 660' FEL
Unit P, SESE
Section 20-T19S-R25E
Eddy County, New Mexico
Fee Lease
Com Agreement No.: NMNM90973

Hooper AMP Com #4
660' FNL & 660' FEL
Unit A, NWNW
Section 20-T19S-R25E
Eddy County, New Mexico
Fee Lease
Com Agreement No.: NMNM88481

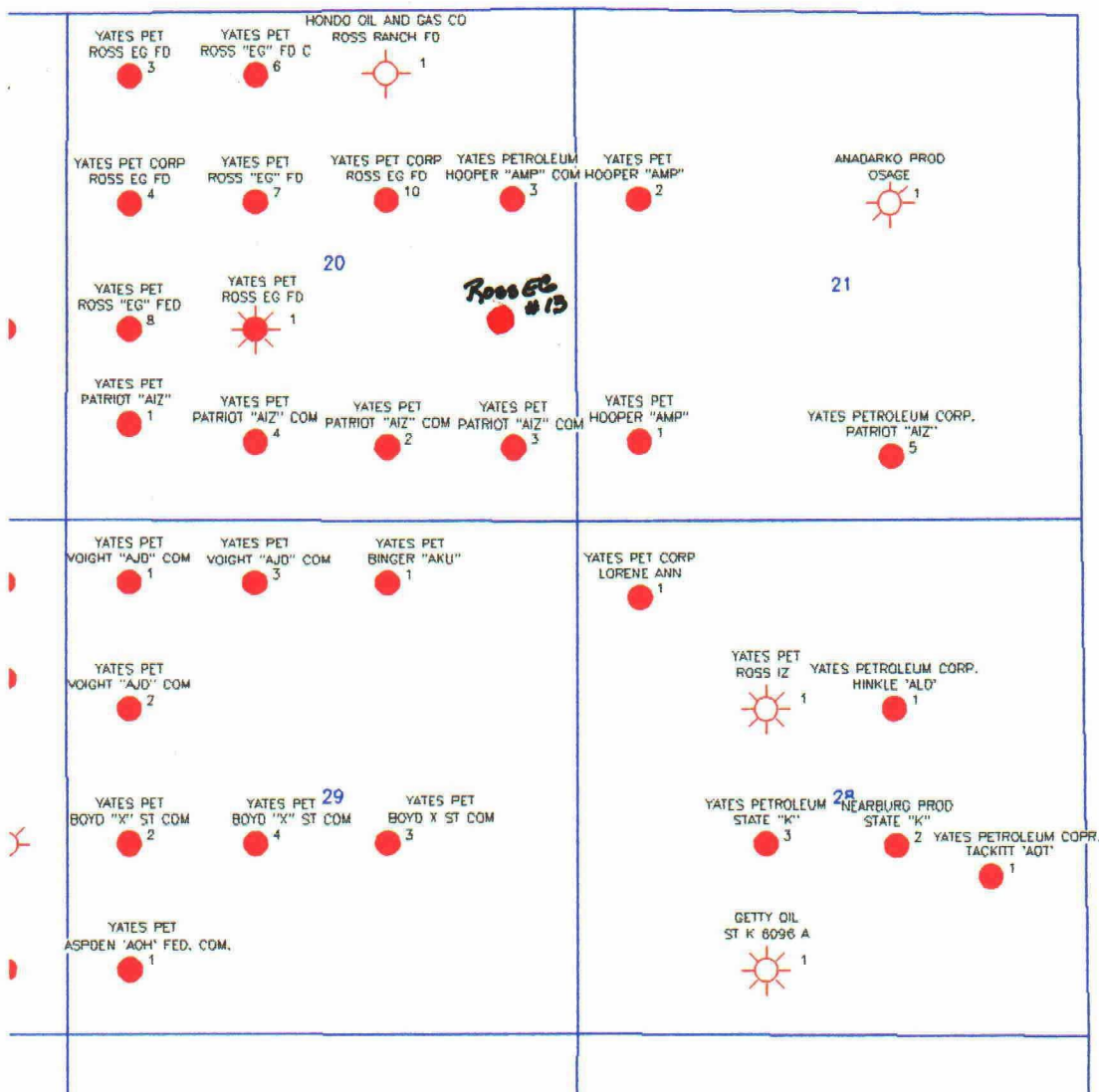

19S-25E

ATTACHMENT II

YATES PETROLEUM CORPORATION		
NEW MEXICO Sec. 20, 21, 28 19S-25E		
Tommy Fuentes		7/13/95
	Scale 1:24000	

YATES PETROLEUM CORPORATION
Hooper AMP Battery
Unit M, Section 21-T19S-R25E
Eddy County, New Mexico

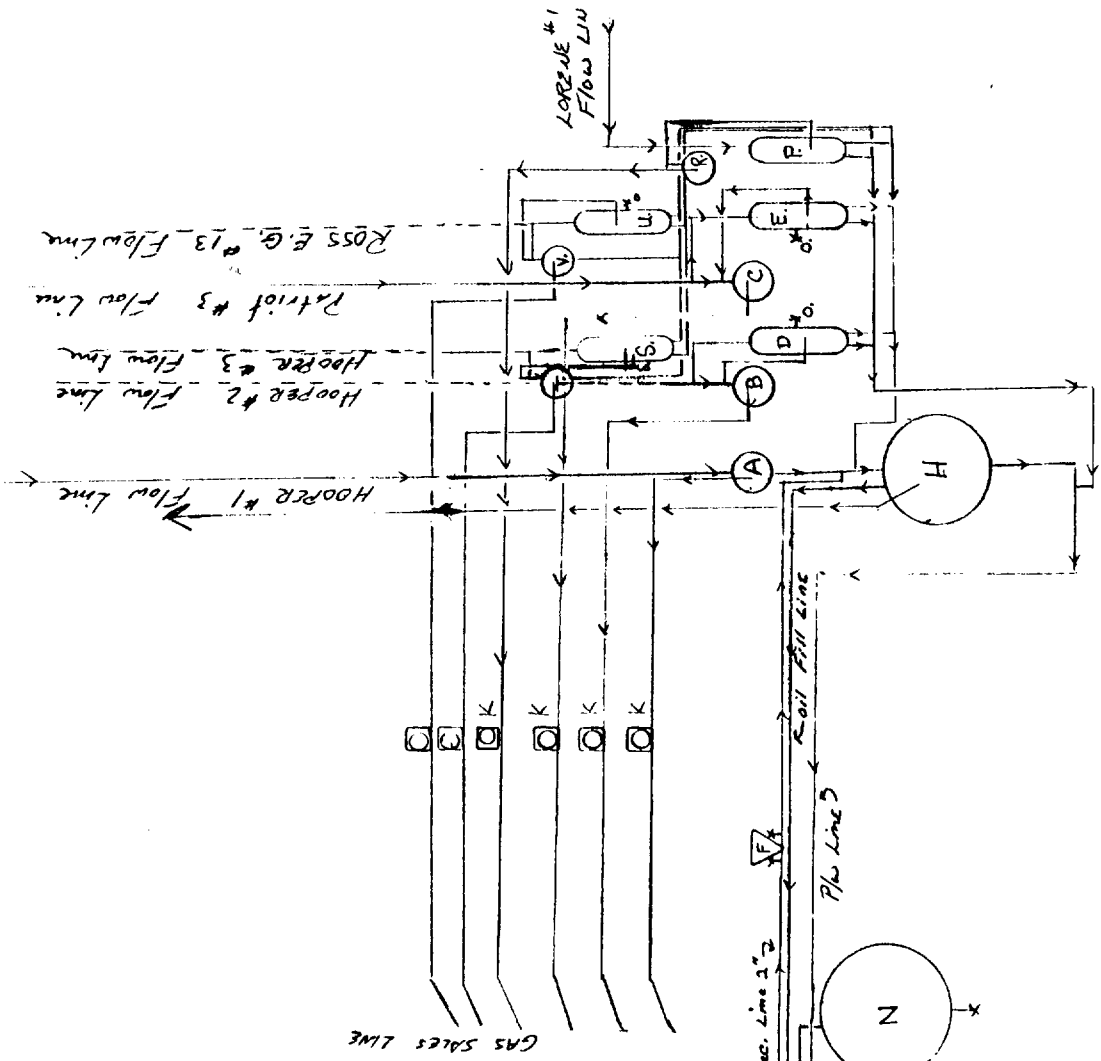

ATTACHMENT IV

Working Interest, Royalty Interest & Overriding Royalty Interest Owners

Myrtle Heard
7112-22 Pan Am Freeway, NE
Albuquerque, NM 87109

Robert G. Hooper
P. O. Box 733
Roswell, NM 88202-0733

Kerr-McGee Corporation
P. O. Box 11050
Midland, TX 79701

Bonnie Morrison
c/o Sunwest Bank #67-600-4
P. O. Box 1858
Roswell, NM 88202

Mr. Charles E. Nearburg
P. O. Box 841585
Dallas, TX 75284-1585

Polly Ann Nixon
Executrix of Estate of William
H. Nixon
8511 Wedderburn Lane
Vienna, VA 22180

Panhandle Royalty Company
5400 NW Grand Boulevard
Suite 210
Oklahoma City, OK 73112

Joe E. Ross
1408 James
Artesia, NM 88210

Bert Alton Ross (DO NOT SEND CERT.)
P. O. Box 453
Grover Beach, CA 93483

Harvey E. Yates
Sole & Separate Property
P. O. Box 1933
Roswell, NM 88202-1933

Richard C. Norman
6637 S. New Haven
Tulsa, OK 74136-0177

Jewel T. Hickam, a single woman
Sherman U. Hickam, a single man
11413 Summer Street, NE
Albuquerque, NM 87112

S. P. Johnson
Barbara Johnson
P. O. Box 1641
Roswell, NM 88201

Marshall & Winston, Inc.
P. O. Box 50880
Midland, TX 79710

Nearburg Exploration Company
419 W. Cain
Hobbs, NM 88240
Mr. Scott Kimbrough

C. R. Nixon, Jr.
2082 Kiwi Court
Oviedo, FL 32765

PJC Limited Partnership
P. O. Box 1713
Roswell, NM 88201

Bonnie Powell (DO NOT SEND CERTIFIED)
Sole & Separate Property
5071 Rio Penasco Road
HCR 62, Box 85
Hope, NM 88250-9703

Carl E. Ross
P. O. Box 1705
Artesia, NM 88210

Andrea C. Wiggins
P. O. Box 50331
Midland, TX 79710-0331

Ernie Bello
3325 Ala Akulikuli
Honolulu, HI 96818

Brown Brothers Harriman
T/C S/T of Agnes Cluthe Oliver Trust
2001 Ross Avenue - Suite 1150
Dallas, TX 75201

James

~~Eraces~~ B. Bunn
2493 Makiki Heights Drive
Honolulu, HI 96822

James N. Coll
P. O. Box 1818
Roswell, NM 88202-1818

Max W. Coll II (DO NOT SEND CERTIFIED)
Route 9, Box 72F
Santa Fe, NM 87505

R. E. Chambers, Jr.
Personal Rep. of Estate of Robert
E. Chambers
2413 Clayton
Wichita Falls, TX 76308

Florence M. Essman Curry
804 Palomino
Midland, TX 79705

Alice Ann Hanks Freeman
P. O. Box 4143
Wichita Falls, TX 76308

Mike H. Roberts
603 W. 13th Street #1-A-277
Austin, TX 78701

Lodewick Energy, Inc.
2100 W. Wadley Ave. - #21
Midland, TX 79705-6434

Laura Patricia Lodewick
511 Newell
Dallas, TX 75223

Cross Timbers Oil Company
P. O. Box 50847
Midland, TX 79710

Unit Petroleum Company
7130 South Lewis
Tulsa, OK 74136

Joseph R. Hodge
2900 Northwood Road
Austin, TX 78703

Arco Oil & Gas Company
P. O. Box 1610
Midland, TX 79702
ATTENTION: Jo Rich

Charles H. Coll
P. O. Box 1818
Roswell, NM 88202-1818

Jon F. Coll
P. O. Box 1818
Roswell, NM 88202-1818

Conoco, Inc.
10 Desta Drive - Suite 100W
Midland, TX 79705-4500
ATTN: Production Manager

Lollie Dee King Chambers
2413 Clayton
Wichita Falls, TX 76308

James H. Essman
P. O. Box 302
Midland, TX 79702

W. T. & Jeanette Probandt
415 W. Wall - Suite 2206
Midland, TX 79701

Texas Commerce Bank
Successor Trustee of William
B. Oliver Trust
P. O. Box 100871
Houston, TX 77212
ATTENTION: Joseph Quinn

John W. Lodewick
3305 Wentwood
Dallas, TX 75225

Richard B. Lodewick
2100 W. Wadley Ave. - #21
Midland, TX 79705-6434

Spiral, Inc.
P. O. Box 1933
Roswell, NM 88201

Frederick Van Vranken
Cedar Swamp Road, Box 264
Jericho, NY 11753

Space Building Corporation
250 Cape Highway
Route 44
East Taunton, MA 02718

The Cartwright 1991 Revocable Trust
Jack C. Cartwright, Trustee
P. O. Box 10250
Midland, TX 79702

Jalapeno Corporation
P. O. Box 1608
Albuquerque, NM 87103-1608

Roberts and Koch
A Partnership
400 W. Illinois
Suite 1540
Midland, TX 79701

Stephen E. Lauck
P. O. Box 2638
Danville, FL 94526

Whiting Petroleum Corporation
1700 Broadway
Suite 2300
Denver, CO 80290-2300

Martin Living Trust
William & Karen Martin, Trustees
400 W. Illinois - Suite 1100
Midland, TX 79701

E. G. Holden Testamentary Trust
2524 Union Street
San Francisco, CA 94123

Betsy H. Keller
2524 Union Street
San Francisco, CA 94123

Adolph P. Schuman
2701 16th Street
San Francisco, CA 94104

PJC Revocable Trust
Under Trust Agreement - 12-30-89
1409 S. Sunset
Roswell, NM 88201

Kochergen Enterprises
Family Limited Partnership
8163 W. McKinley Avenue
Fresno, CA 93722

Tipperary Oil & Gas Corporation
633 17th Street
Suite 1550
Denver, CO 80202
ATTENTION: Mr. Larry Sugano

LAJ Corporation
P. O. Box 10626
Midland, TX 79702-7626

Sanford J. Hodge III
4324 Hanover Avenue
Dallas, TX 75225

Dr. Isaac A. Kawasaki
734 Kalanipuu
Honolulu, HI 96825

Charles Cline Moore
138 Harvard Avenue
Mill Valley, CA 94941

UNITED STATES
DEPARTMENT OF THE INTERIOR
BUREAU OF LAND MANAGEMENT

FORM APPROVED
Budget Bureau No. 1004-0135
Expires: March 31, 1993

SUNDRY NOTICES AND REPORTS ON WELLS

Do not use this form for proposals to drill or to deepen or reentry to a different reservoir.
Use "APPLICATION FOR PERMIT—" for such proposals

SUBMIT IN TRIPLICATE

1. Type of Well

☒ Oil Well ☐ Gas Well ☐ Other

2. Name of Operator

YATES PETROLEUM CORPORATION (505) 748-1471

3. Address and Telephone No.

105 South 4th St., Artesia, NM 88210

4. Location of Well (Footage, Sec., T., R., M., or Survey Description)

1980' FSL & 660' FEL of Section 20-T19S-R25E (Unit I, NESE)

5. Lease Designation and Serial No.

NM-0557142

6. If Indian, Allottee or Tribe Name

7. If Unit or CA, Agreement Designation

8. Well Name and No.

Ross EG Federal Com #13

9. API Well No.

30-015-28128

10. Field and Pool, or Exploratory Area

Dagger Draw Upper Penn, North

11. County or Parish, State

Eddy Co., NM

12. CHECK APPROPRIATE BOX(S) TO INDICATE NATURE OF NOTICE, REPORT, OR OTHER DATA

TYPE OF SUBMISSION

- ☒ Notice of Intent
☐ Subsequent Report
☐ Final Abandonment Notice

TYPE OF ACTION

- ☐ Abandonment
☐ Recompletion
☐ Plugging Back
☐ Casing Repair
☐ Altering Casing
☒ Other Surface Commingling,
Lease Commingling, Off-Lease Storage
and Measurement

- ☐ Change of Plans
☐ New Construction
☐ Non-Routine Fracturing
☐ Water Shut-Off
☐ Conversion to Injection
☐ Dispose Water

(Note: Report results of multiple completion on Well Completion or Recompletion Report and Log form)

13. Describe Proposed or Completed Operations (Clearly state all pertinent details, and give pertinent dates, including estimated date of starting any proposed work. If well is directionally drilled, give subsurface locations and measured and true vertical depths for all markers and zones pertinent to this work.)*

Please see attached application for Surface Commingling, Lease Commingling, Off-Lease Storage and Measurement.

14. I hereby certify that the foregoing is true and correct

Signed

Rusty Klein

Title Production Clerk

Date Aug. 7, 1995

(This space for Federal or State office use)

Approved by

Title

Date

Conditions of approval, if any:

APPLICATION FOR SURFACE COMMINGLING,
OFF LEASE STORAGE AND MEASUREMENT APPROVAL

Bureau of Land Management
P. O. Box 1778
Carlsbad, NM 88221-1778

Yates Petroleum Corporation is requesting approval for surface commingling, lease commingling, off-lease storage and measurement of hydrocarbon production from the Ross EG Federal Com #13, Federal Lease No.: NM-0557147 (CA No.: NMNM90973). This well is located in Unit I (NESE) of Section 20-T19S-R25E, Eddy Co., New Mexico.

This well will be commingled with the following wells:

Hooper AMP #1 (fee lease), Unit M of Section 21-T19S-R25E
Hooper AMP #2 (fee lease), Unit E of Section 21-T19S-R25E
Hooper AMP Com #3 (fee lease - CA: NMNM88481), Unit H of Section 20-T19S-R25E
Hooper AMP Com #4 (fee lease - CA: NMNM88481), Unit A of Section 20-T19S-R25E
Lorene ANN #1 (fee lease), Unit D of Section 28-T19S-R25E
Patriot AIZ Com #3 (fee lease - CA: NMNM90973), Unit P of Section 20-T19S-R25E
All wells are located in Eddy County, New Mexico. All wells are producing out of the Canyon formation.

Production from the wells involved is as follows:

Hooper AMP #1	195 BOPD, 196 MCFPD, 42.6 gravity
Hooper AMP #2	231 BOPD, 341 MCFPD, 42.6 gravity
Hooper AMP Com #3	365 BOPD, 819 MCFPD, 42.6 gravity
Hooper AMP Com #4	680 BOPD, 880 MCFPD, 42.6 gravity
Lorene ANN #1	297 BOPD, 341 MCFPD, 42.6 gravity
Patriot AIZ Com #3	192 BOPD, 328 MCFPD, 42.6 gravity
Ross EG Federal Com #13	35 BOPD, 130 MCFPD, 42.6 gravity

A map is enclosed showing the location of all wells that will contribute production to the proposed commingling/storage facility.

A Site Security Diagram is also enclosed which clearly identifies all equipment that will be utilized.

The storage and measuring facility is located in the SWSW of Section 21-T19S-R25E, at the Hooper AMP #1 location. This is a fee lease located in Eddy County, New Mexico.

Oil from each of the wells will be measured by positive displacement, temperature compensated metering equipment. Gas will also be metered separately.

The proposed commingling of production is in the interest of conservation and will not result in reduced royalty or improper measurement of production.

The proposed commingling is necessary for the continued operation of the above referenced federal lease.

Surface Commingling, Etc.
Page 2:

We understand that the requested approval will not constitute the granting of any right-of-way or construction rights not granted by the lease instrument. And, we will submit within 30 days an application for right-of-way approval to the BLM's Realty Section in your office if we have not already done so.

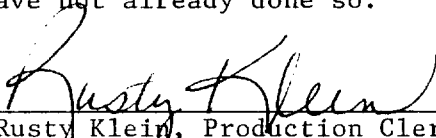

Rusty Klein, Production Clerk
August 7, 1995

Hooper #1 Gas Separator	U. Ross E.G. #13 3-Phase Separator
Hooper #2 Gas Separator	V. Ross E.G. #13 Gas Separator
Patrit #3 Gas Separator	
Hooper #2 3-Phase Separator	
Patrit #3 3-Phase Separator	
BSTW Circulating Pump	
PLW Pump	
Water Treater	
500 BL. Fiberglass Water Tank	
500 BL. Metal Stack Tank	
Gas Sales Meter	
4" Valves (sealed during sales)	
3" Valves (sealed during sales)	
210 BL. Fiberglass BSTW Tank	
3" Valves Sealed closed (open for Emergency Only)	
LORENE #1 3-Phase Separator	
LORENE #1 Gas Separator	
Hooper #3 3-Phase Separator	
Hooper #3 Gas Separator	

YATES PETROLEUM CORPORATION
 Hooper AMP Battery
 Unit M, Section 21-T19S-R25E
 Eddy County, New Mexico

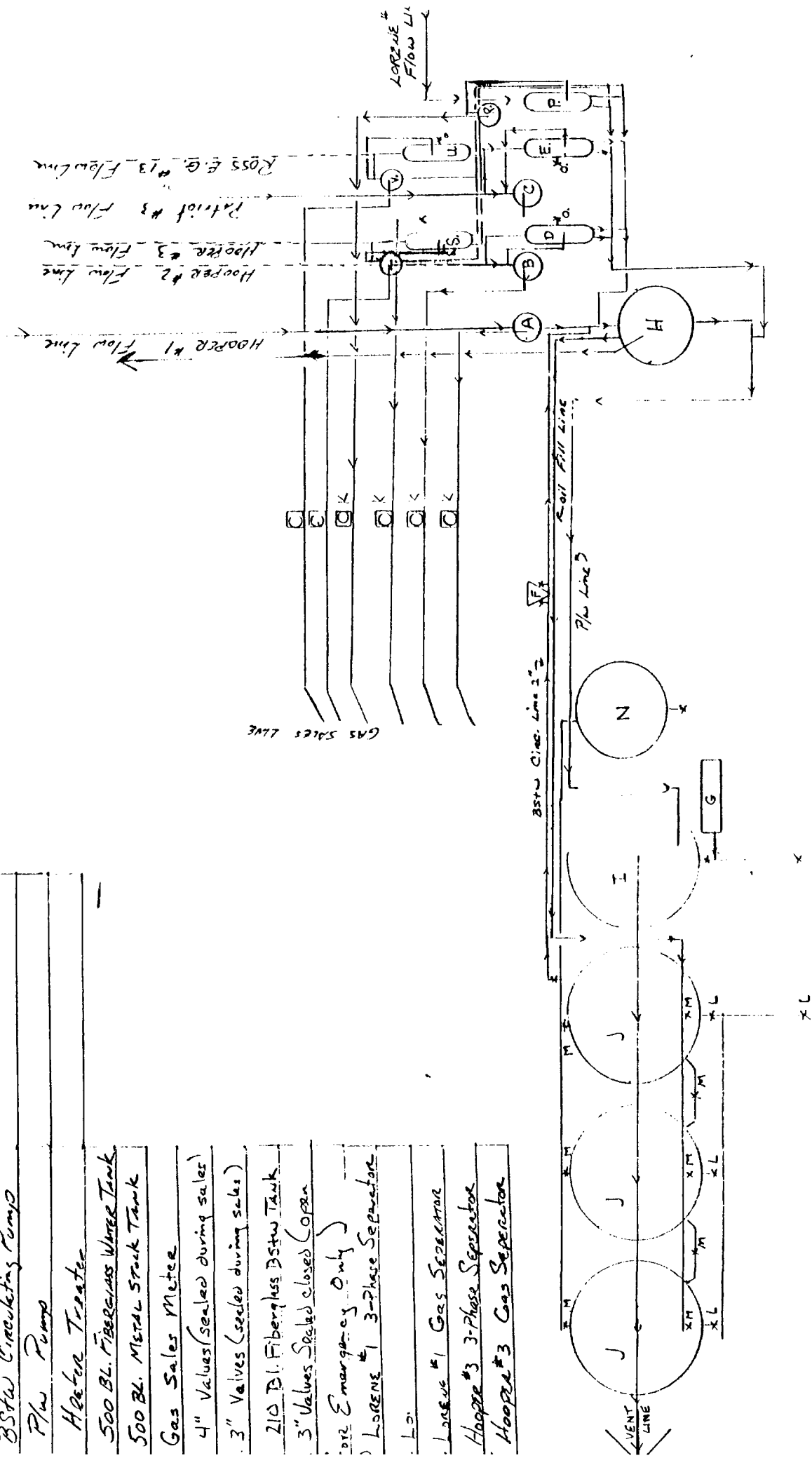

Z 682 959 453



**Receipt for
Certified Mail**

No Insurance Coverage Provided
Do not use for International Mail
(See Reverse)

Sent to <i>BLM</i>	
Street and No. <i>P.O. Box 1778</i>	
P.O., State and ZIP Code <i>Chulshad, NM 88221-1778</i>	
Postage	\$
Certified Fee	
Special Delivery Fee	
Restricted Delivery Fee	
Return Receipt Showing to Whom & Date Delivered	
Return Receipt Showing to Whom, Date, and Addressee's Address	
TOTAL Postage & Fees	\$
Postmark or Date <i>Aug. 8, 1995</i> <i>Per EB Jrd #13</i> <i>Off lease</i>	

PS Form 3800, March 1993

Z 682 959 456



**Receipt for
Certified Mail**

No Insurance Coverage Provided
Do not use for International Mail
(See Reverse)

Sent to <i>Myrtle Heard</i>	
Street and No. <i>7112-22 P.O. Box, Lees Ferry, AZ</i>	
P.O., State and ZIP Code <i>Albuquerque, NM 87109</i>	
Postage	\$
Certified Fee	
Special Delivery Fee	
Restricted Delivery Fee	
Return Receipt Showing to Whom & Date Delivered	
Return Receipt Showing to Whom, Date, and Addressee's Address	
TOTAL Postage & Fees	\$
Postmark or Date <i>July 26, 1995</i> <i>Recd EB Jrd Com #13</i> <i>off - lease</i>	

PS Form 3800, March 1993

Z 682 959 457



**Receipt for
Certified Mail**

No Insurance Coverage Provided
Do not use for International Mail
(See Reverse)

Sent to <i>James F. Hickam</i>	
Street and No. <i>Sherman U. Hickam</i>	
City, State and ZIP Code <i>11413 Summer St., NE</i>	
<i>Albuquerque, NM 87112</i>	
Postage	\$
Certified Fee	
Special Delivery Fee	
Restricted Delivery Fee	
Return Receipt Showing to Whom & Date Delivered	
Return Receipt Showing to Whom, Date, and Addressee's Address	
TOTAL Postage & Fees	\$
Postmark or Date <i>July 26, 1995</i> <i>Ross EB Fed Com #13</i> <i>off house</i>	

PS Form 3800, March 1993

Z 682 959 458



**Receipt for
Certified Mail**

No Insurance Coverage Provided
Do not use for International Mail
(See Reverse)

Sent to <i>Robert G. Hooper</i>	
Street and No. <i>P.O. Box 733</i>	
P.O., State and ZIP Code <i>Roswell, Nm 88202-0733</i>	
Postage	\$
Certified Fee	
Special Delivery Fee	
Restricted Delivery Fee	
Return Receipt Showing to Whom & Date Delivered	
Return Receipt Showing to Whom, Date, and Addressee's Address	
TOTAL Postage & Fees	\$
Postmark or Date <i>Ross EG Jed Com #13</i> <i>DB lease</i> <i>July 26, 1995</i>	

PS Form 3800, March 1993

Z 682 959 459



**Receipt for
Certified Mail**

No Insurance Coverage Provided
Do not use for International Mail
(See Reverse)

Sent to: <i>Johnson</i>	
Street and No. <i>Barbara Johnson</i>	
P.O. Box <i>1641</i>	
City, State and ZIP Code <i>Roswell, Nm 88201</i>	
Postage	\$
Certified Fee	
Special Delivery Fee	
Restricted Delivery Fee	
Return Receipt Showing to Whom & Date Delivered	
Return Receipt Showing to Whom, Date, and Addressee's Address	
TOTAL Postage & Fees	\$
Postmark or Date <i>July 26, 1995</i>	
<i>Reco EG Jed Com # 13</i>	

PS Form 3800, March 1993

Z 682 959 460



**Receipt for
Certified Mail**

No Insurance Coverage Provided
Do not use for International Mail
(See Reverse)

Sent to <i>Gene McGee Corporation</i>	
Street and No. <i>P.O. Box 11050</i>	
P.O., State and ZIP Code <i>Midland, TX 79701</i>	
Postage	\$
Certified Fee	
Special Delivery Fee	
Restricted Delivery Fee	
Return Receipt Showing to Whom & Date Delivered	
Return Receipt Showing to Whom, Date, and Addressee's Address	
TOTAL Postage & Fees	\$
Postmark or Date <i>July 27, 1995</i> <i>Ross EG Ind Com #13</i>	

PS Form 3800, March 1993

Z 682 959 461



**Receipt for
Certified Mail**

No Insurance Coverage Provided
Do not use for International Mail
(See Reverse)

Sent to <i>Marshall & Winton, Inc.</i>	
Street and No. <i>P.O. Box 50880</i>	
P.O., State and ZIP Code <i>Midland, TX 79710</i>	
Postage	\$
Certified Fee	
Special Delivery Fee	
Restricted Delivery Fee	
Return Receipt Showing to Whom & Date Delivered	
Return Receipt Showing to Whom, Date, and Addressee's Address	
TOTAL Postage & Fees	\$
Postmark or Date <i>July 27, 1995</i> <i>Ross EB 3rd Com #13</i>	

PS Form 3800, March 1993

Z 682 959 462



**Receipt for
Certified Mail**

No Insurance Coverage Provided
Do not use for International Mail
(See Reverse)

Bonnie Morrison c/o Sunset Bank #67-600-4	
Street and No. P.O. Box 1858	
P.O. State and ZIP Code Roswell, Nm 88202	
Postage	\$
Certified Fee	
Special Delivery Fee	
Restricted Delivery Fee	
Return Receipt Showing to Whom & Date Delivered	
Return Receipt Showing to Whom, Date, and Addressee's Address	
TOTAL Postage & Fees	\$
Postmark or Date July 27, 1995 Kass EG Jed Com #13	

PS Form 3800, March 1993

Z 682 959 463



**Receipt for
Certified Mail**

No Insurance Coverage Provided
Do not use for International Mail
(See Reverse)

Sent to <i>Hearst Exploration Co.</i>	
Street and No. <i>419 W. Cam</i>	
P.O., State and ZIP Code <i>00065, NM 88240</i>	
City <i>San Kimbrough</i>	
Certified Fee	
Special Delivery Fee	
Restricted Delivery Fee	
Return Receipt Showing to Whom & Date Delivered	
Return Receipt Showing to Whom, Date, and Addressee's Address	
TOTAL Postage & Fees	\$
Postmark or Date <i>July 27, 1995</i> <i>Ross EG 2nd Com #13</i>	

PS Form 3800, March 1993

Z 682 959 464



**Receipt for
Certified Mail**

No Insurance Coverage Provided
Do not use for International Mail
(See Reverse)

Sent to <i>Charles E. Neerburg</i>	
Street and No. <i>P.O. Box 841585</i>	
P.O., State and ZIP Code <i>Dallas, TX 75284-1585</i>	
Postage	\$
Certified Fee	
Special Delivery Fee	
Restricted Delivery Fee	
Return Receipt Showing to Whom & Date Delivered	
Return Receipt Showing to Whom, Date, and Addressee's Address	
TOTAL Postage & Fees	\$
Postmark or Date <i>July 27, 1995</i> <i>Reas EB Jed Com #13</i>	

PS Form 3800, March 1993

Z 682 959 465



**Receipt for
Certified Mail**

No Insurance Coverage Provided
Do not use for International Mail
(See Reverse)

Sent to <i>C. R. Norton, Jr.</i>	
Street and No. <i>2002 Kiwi Court</i>	
P.O., State and ZIP Code <i>Orlando, FL 32765</i>	
Postage	\$
Certified Fee	
Special Delivery Fee	
Restricted Delivery Fee	
Return Receipt Showing to Whom & Date Delivered	
Return Receipt Showing to Whom, Date, and Addressee's Address	
TOTAL Postage & Fees	\$
Postmark or Date <i>July 27, 1995</i> <i>Reos EG Ded Com #13</i>	

PS Form 3800, March 1993

Z 682 959 466



**Receipt for
Certified Mail**

No Insurance Coverage Provided
Do not use for International Mail
(See Reverse)

Sent to <i>Polly Ann Nixon</i>	
Street and No. <i>8511 Waddelburg Lane</i>	
P.O., State and ZIP Code <i>Vienna, VA 22180</i>	
Postage	\$
Certified Fee	
Special Delivery Fee	
Restricted Delivery Fee	
Return Receipt Showing to Whom & Date Delivered	
Return Receipt Showing to Whom, Date, and Addressee's Address	
TOTAL Postage & Fees	\$
Postmark or Date <i>July 27, 1995</i> <i>Recd EG Fed #13</i>	

PS Form 3800, March 1993

Z 682 959 467



**Receipt for
Certified Mail**

No Insurance Coverage Provided
Do not use for International Mail
(See Reverse)

Sent to	
PSC Limited Partnership	
Street and No.	
P.O. Box 1713	
P.O., State and ZIP Code	
Roswell, NM 88201	
Postage	\$
Certified Fee	
Special Delivery Fee	
Restricted Delivery Fee	
Return Receipt Showing to Whom & Date Delivered	
Return Receipt Showing to Whom, Date, and Addressee's Address	
TOTAL Postage & Fees	\$
Postmark or Date	
July 27, 1995	
Rps EB Fed Com # 13	

PS Form 3800, March 1993

Z 682 959 468



**Receipt for
Certified Mail**

No Insurance Coverage Provided
Do not use for International Mail
(See Reverse)

Sent to <i>Phanhandle Royalty Company</i>	
Address <i>3400 NW Grand Blvd</i>	
City, State and ZIP Code <i>Suite 210 Oklahoma City, OK 73112</i>	
Postage	\$
Certified Fee	
Special Delivery Fee	
Restricted Delivery Fee	
Return Receipt Showing to Whom & Date Delivered	
Return Receipt Showing to Whom, Date, and Addressee's Address	
TOTAL Postage & Fees	\$
Postmark or Date <i>July 27, 1995</i> <i>Pos EG Federal Com #13</i>	

PS Form 3800, March 1993

Z 682 959 469



**Receipt for
Certified Mail**

No Insurance Coverage Provided
Do not use for International Mail
(See Reverse)

Sent to <i>Re E. Ross</i>	
Street and No. <i>1408 James</i>	
P.O., State and ZIP Code <i>Albuquerque, NM 88210</i>	
Postage	\$
Certified Fee	
Special Delivery Fee	
Restricted Delivery Fee	
Return Receipt Showing to Whom & Date Delivered	
Return Receipt Showing to Whom, Date, and Addressee's Address	
TOTAL Postage & Fees	\$
Postmark or Date <i>July 27, 1995</i> <i>Ross EB Fed Com #13</i>	

PS Form 3800, March 1993

Z 682 959 470



**Receipt for
Certified Mail**

No Insurance Coverage Provided
Do not use for International Mail
(See Reverse)

Send to <i>Carl E. Koss</i>	
Street and No. <i>P.O. Box 1705</i>	
P.O., State and ZIP Code <i>Antesia, NM 88210</i>	
Postage	\$
Certified Fee	
Special Delivery Fee	
Restricted Delivery Fee	
Return Receipt Showing to Whom & Date Delivered	
Return Receipt Showing to Whom, Date, and Addressee's Address	
TOTAL Postage & Fees	\$
Postmark or Date <i>July 27, 1995</i> <i>Koss EG Jrd Com #13</i>	

PS Form 3800, March 1993

Z 682 959 471



**Receipt for
Certified Mail**

No Insurance Coverage Provided
Do not use for International Mail
(See Reverse)

Sent to <i>Andrea C. Wiggins</i>	
Street and No. <i>P.O. Box 50331</i>	
P.O. State and ZIP Code <i>Midland, TX 79701-0331</i>	
Postage	\$
Certified Fee	
Special Delivery Fee	
Restricted Delivery Fee	
Return Receipt Showing to Whom & Date Delivered	
Return Receipt Showing to Whom, Date, and Addressee's Address	
TOTAL Postage & Fees	\$
Postmark or Date <i>July 27, 1995</i> <i>Post EG Fed Com #13</i>	

PS Form 3800, March 1993

Z 682 959 472



**Receipt for
Certified Mail**

No Insurance Coverage Provided
Do not use for International Mail
(See Reverse)

Sent to <i>Harvey E. Yates</i>	
Street and No. <i>P.O. Box 193</i>	
P.O., State and ZIP Code <i>Roswell, NM 88202-1933</i>	
Postage	\$
Certified Fee	
Special Delivery Fee	
Restricted Delivery Fee	
Return Receipt Showing to Whom & Date Delivered	
Return Receipt Showing to Whom, Date, and Addressee's Address	
TOTAL Postage & Fees	\$
Postmark or Date <i>July 27, 1995</i> <i>Rec'd EG Fed Com #13</i>	

PS Form 3800, March 1993

Z 682 959 473



**Receipt for
Certified Mail**

No Insurance Coverage Provided
Do not use for International Mail
(See Reverse)

Sent to <i>Ernie Bello</i>	
Street and No. <i>3325 Ala Akulakuli</i>	
P.O., State and ZIP Code <i>Honolulu, HI 96818</i>	
Postage	\$
Certified Fee	
Special Delivery Fee	
Restricted Delivery Fee	
Return Receipt Showing to Whom & Date Delivered	
Return Receipt Showing to Whom, Date, and Addressee's Address	
TOTAL Postage & Fees	\$
Postmark or Date <i>July 27, 1995</i> <i>Kpsso EG Jed Com #13</i>	

PS Form 3800, March 1993

Z 682 959 474



**Receipt for
Certified Mail**

No Insurance Coverage Provided
Do not use for International Mail
(See Reverse)

Sent to <i>Richard C. Norman</i>	
Street and No. <i>6637 S. New Haven</i>	
P.O., State, and ZIP Code <i>Dulles, OK 74136-0177</i>	
Postage	\$
Certified Fee	
Special Delivery Fee	
Restricted Delivery Fee	
Return Receipt Showing to Whom & Date Delivered	
Return Receipt Showing to Whom, Date, and Addressee's Address	
TOTAL Postage & Fees	\$
Postmark or Date <i>July 27, 1995</i> <i>Box EB Fed Com #13</i>	

PS Form 3800, March 1993

Z 682 959 475



**Receipt for
Certified Mail**

No Insurance Coverage Provided
Do not use for International Mail
(See Reverse)

Sent to <i>Brown Brothers & Herriman</i>	
Street and No. <i>701 Ross Avenue - Suite 1140</i>	
City, State, and ZIP Code <i>Dallas, TX 75201</i>	
Postage	\$
Certified Fee	
Special Delivery Fee	
Restricted Delivery Fee	
Return Receipt Showing to Whom & Date Delivered	
Return Receipt Showing to Whom, Date, and Addressee's Address	
TOTAL Postage & Fees	\$
Postmark or Date <i>July 27, 1995</i> <i>Ross EG Fed Com #13</i>	

PS Form 3800, March 1993

Z 682 959 476



**Receipt for
Certified Mail**

No Insurance Coverage Provided
Do not use for International Mail
(See Reverse)

Sent to <i>Frances B. Bryan</i>	
Street and No. <i>2493 Matilda Heights Drive</i>	
P.O., State and ZIP Code <i>Honolulu, HI 96822</i>	
Postage	\$
Certified Fee	
Special Delivery Fee	
Restricted Delivery Fee	
Return Receipt Showing to Whom & Date Delivered	
Return Receipt Showing to Whom, Date, and Addressee's Address	
TOTAL Postage & Fees	\$
Postmark or Date <i>July 27, 1995</i> <i>Rpos EG Federal Com #13</i>	

PS Form 3800, March 1993

Z 682 959 477



**Receipt for
Certified Mail**

No Insurance Coverage Provided
Do not use for International Mail
(See Reverse)

Sent to <i>Charles H. Cecil</i>	
Street and No. <i>P.O. Box 1818</i>	
P.O., State and ZIP Code <i>Roswell, NM 88202-1818</i>	
Postage	\$
Certified Fee	
Special Delivery Fee	
Restricted Delivery Fee	
Return Receipt Showing to Whom & Date Delivered	
Return Receipt Showing to Whom, Date, and Addressee's Address	
TOTAL Postage & Fees	\$
Postmark or Date <i>July 27, 1995</i> <i>Reas EB Jld Com #13</i>	

PS Form 3800, March 1993

Z 682 959 478



**Receipt for
Certified Mail**

No Insurance Coverage Provided
Do not use for International Mail
(See Reverse)

Sent to <i>James N. Cole</i>	
Street and No. <i>P.O. Box 1818</i>	
P.O., State and ZIP Code <i>Roswell, NM 88202-1818</i>	
Postage	\$
Certified Fee	
Special Delivery Fee	
Restricted Delivery Fee	
Return Receipt Showing to Whom & Date Delivered	
Return Receipt Showing to Whom, Date, and Addressee's Address	
TOTAL Postage & Fees	\$
Postmark or Date <i>July 27, 1985</i> <i>Roswell Fed Com #13</i>	

PS Form 3800, March 1993

Z 682 959 479



**Receipt for
Certified Mail**

No Insurance Coverage Provided
Do not use for International Mail
(See Reverse)

Sent to <i>Don J. Cole</i>	
Street and No. <i>P.O. Box 1818</i>	
P.O., State and ZIP Code <i>Roswell, NM 88202-1818</i>	
Postage	\$
Certified Fee	
Special Delivery Fee	
Restricted Delivery Fee	
Return Receipt Showing to Whom & Date Delivered	
Return Receipt Showing to Whom, Date, and Addressee's Address	
TOTAL Postage & Fees	\$
Postmark or Date <i>July 27, 1995</i> <i>Recd EB Fed Com #13</i>	

PS Form 3800, March 1993

Z 682 959 480



**Receipt for
Certified Mail**

No Insurance Coverage Provided
Do not use for International Mail
(See Reverse)

Sent to <i>Conoco, Inc.</i>	
Street and No. <i>10000 N. Highway 100</i>	
P.O., State and ZIP Code <i>Midland, TX 79705-4500</i>	
<i>Production Manager</i>	
Certified Fee	
Special Delivery Fee	
Restricted Delivery Fee	
Return Receipt Showing to Whom & Date Delivered	
Return Receipt Showing to Whom, Date, and Addressee's Address	
TOTAL Postage & Fees	\$
Postmark or Date <i>July 27, 1995</i> <i>Rps EB Fed Com #13</i>	

PS Form 3800, March 1993

Z 682 959 481



**Receipt for
Certified Mail**

No Insurance Coverage Provided
Do not use for International Mail
(See Reverse)

Sent to <i>R.E. Chambers, Jr.</i>	
Street and No. <i>2413 Clayton</i>	
P.O., State and ZIP Code <i>Wichita Falls, TX 76308</i>	
Postage	\$
Certified Fee	
Special Delivery Fee	
Restricted Delivery Fee	
Return Receipt Showing to Whom & Date Delivered	
Return Receipt Showing to Whom, Date, and Addressee's Address	
TOTAL Postage & Fees	\$
Postmark or Date <i>July 27, 1995</i> <i>Recd EB Fed Com #13</i>	

PS Form 3800, March 1993

Z 682 959 482



**Receipt for
Certified Mail**

No Insurance Coverage Provided
Do not use for International Mail
(See Reverse)

Sent to <i>Bellie Lee King Chambers</i>	
Street and No. <i>2413 Clayton</i>	
P.O., State and ZIP Code <i>Wichita Falls, TX 76308</i>	
Postage	\$
Certified Fee	
Special Delivery Fee	
Restricted Delivery Fee	
Return Receipt Showing to Whom & Date Delivered	
Return Receipt Showing to Whom, Date, and Addressee's Address	
TOTAL Postage & Fees	\$
Postmark or Date <i>July 27, 1995</i> <i>ROSS EG Jed Com #13</i>	

PS Form 3800, March 1993

Z 682 959 483



**Receipt for
Certified Mail**

No Insurance Coverage Provided
Do not use for International Mail
(See Reverse)

Sent to <i>Florence M. Essman Berry</i>	
Street and No. <i>804 Palomino</i>	
P.O., State and ZIP Code <i>Midland, TX 79705</i>	
Postage	\$
Certified Fee	
Special Delivery Fee	
Restricted Delivery Fee	
Return Receipt Showing to Whom & Date Delivered	
Return Receipt Showing to Whom, Date, and Addressee's Address	
TOTAL Postage & Fees	\$
Postmark or Date <i>July 27, 1995</i> <i>HSS EG Federal Com # 13</i>	

PS Form 3800, March 1993

Z 682 959 484



**Receipt for
Certified Mail**

No Insurance Coverage Provided
Do not use for International Mail
(See Reverse)

Sent to <i>James H. Essman</i>	
Street and No. <i>P.O. Box 302</i>	
P.O., State and ZIP Code <i>Midland, TX 79702</i>	
Postage	\$
Certified Fee	
Special Delivery Fee	
Restricted Delivery Fee	
Return Receipt Showing to Whom & Date Delivered	
Return Receipt Showing to Whom, Date, and Addressee's Address	
TOTAL Postage & Fees	\$
Postmark or Date <i>July 27, 1992</i> <i>Ross EG Fed Com #13</i>	

PS Form 3800, March 1993

Z 682 959 485



**Receipt for
Certified Mail**

No Insurance Coverage Provided
Do not use for International Mail
(See Reverse)

Sent to <i>Alice Ann Hankins Dorman</i>	
Street and No. <i>P.O. Box 4143</i>	
P.O., State and ZIP Code <i>Wichita Falls, TX 76308</i>	
Postage	\$
Certified Fee	
Special Delivery Fee	
Restricted Delivery Fee	
Return Receipt Showing to Whom & Date Delivered	
Return Receipt Showing to Whom, Date, and Addressee's Address	
TOTAL Postage & Fees	\$
Postmark or Date <i>July 27, 1995</i> <i>Recd EG 2nd Com #13</i>	

PS Form 3800, March 1993

Z 682 959 486



**Receipt for
Certified Mail**

No Insurance Coverage Provided
Do not use for International Mail
(See Reverse)

Sent to <i>W.T. & Janette Probanat</i>	
Street and No. <i>415 W. Wall - Suite 2206</i>	
P.O., State and ZIP Code <i>Midland, Tx 79701</i>	
Postage	\$
Certified Fee	
Special Delivery Fee	
Restricted Delivery Fee	
Return Receipt Showing to Whom & Date Delivered	
Return Receipt Showing to Whom, Date, and Addressee's Address	
TOTAL Postage & Fees	\$
Postmark or Date <i>July 27, 1995</i> <i>Reo EG Fed Com #13</i>	

PS Form 3800, March 1993

Z 682 959 487



**Receipt for
Certified Mail**

No Insurance Coverage Provided
Do not use for International Mail
(See Reverse)

Sent to <i>Mike H. Roberts</i>	
Street and No. <i>603 W. 13th St. #1-A-277</i>	
P.O., State and ZIP Code <i>Austin, TX 78701</i>	
Postage	\$
Certified Fee	
Special Delivery Fee	
Restricted Delivery Fee	
Return Receipt Showing to Whom & Date Delivered	
Return Receipt Showing to Whom, Date, and Addressee's Address	
TOTAL Postage & Fees	\$
Postmark or Date <i>July 27, 1995</i> <i>Recessed Fed Com #13</i>	

PS Form 3800, March 1993

Z 682 959 488



**Receipt for
Certified Mail**

No Insurance Coverage Provided
Do not use for International Mail
(See Reverse)

Sent to Ross Commerce Bank
Succ. Trust of W.B. Owen Jr.

Post and No.	
P.O. Box 100821	
P.O., State and ZIP Code	
Houston, TX 77212	
Postage	Joseph Quinn \$
Certified Fee	
Special Delivery Fee	
Restricted Delivery Fee	
Return Receipt Showing to Whom & Date Delivered	
Return Receipt Showing to Whom, Date, and Addressee's Address	
TOTAL Postage & Fees	\$
Postmark or Date	
July 27, 1995	
Ross EC Fed Com #13	

PS Form 3800, March 1993

Z 682 959 489



**Receipt for
Certified Mail**

No Insurance Coverage Provided
Do not use for International Mail
(See Reverse)

Sent to <i>Adewick Energy, Inc</i>	
Street and No <i>2100 W. Wackerline #21</i>	
P.O., State and ZIP Code <i>Midland, TX 79705-6131</i>	
Postage	\$
Certified Fee	
Special Delivery Fee	
Restricted Delivery Fee	
Return Receipt Showing to Whom & Date Delivered	
Return Receipt Showing to Whom, Date, and Addressee's Address	
TOTAL Postage & Fees	\$
Postmark or Date <i>July 27, 1995</i> <i>Ross EG Jcd Com #13</i>	

PS Form 3800, March 1993

Z 682 959 490



**Receipt for
Certified Mail**

No Insurance Coverage Provided
Do not use for International Mail
(See Reverse)

Sent to <i>John W. Lodewick</i>	
Street and No. <i>3505 Westwood</i>	
PO, State and ZIP Code <i>Dallas, TX 75225</i>	
Postage	\$
Certified Fee	
Special Delivery Fee	
Restricted Delivery Fee	
Return Receipt Showing to Whom & Date Delivered	
Return Receipt Showing to Whom, Date, and Addressee's Address	
TOTAL Postage & Fees	\$
Postmark or Date <i>July 27, 1995</i> <i>K000 EG Jed Com #13</i>	

PS Form 3800, March 1993

Z 682 959 491



**Receipt for
Certified Mail**

No Insurance Coverage Provided
Do not use for International Mail
(See Reverse)

To	
Maura Patricia Godwin	
Street and No.	
511 Newell	
P.O., State and ZIP Code	
Dallas, TX 75223	
Postage	\$
Certified Fee	
Special Delivery Fee	
Restricted Delivery Fee	
Return Receipt Showing to Whom & Date Delivered	
Return Receipt Showing to Whom, Date, and Addressee's Address	
TOTAL Postage & Fees	\$
Postmark or Date	
July 27, 1995	
Ross EB Jed Com #13	

PS Form 3800, March 1993

Z 682 959 492



**Receipt for
Certified Mail**

No Insurance Coverage Provided
Do not use for International Mail
(See Reverse)

Send to	
Richard B. Godewick	
Street and No.	
2100 W. Wadley Ave #21	
P.O., State and ZIP Code	
Midland, TX 79705-6434	
Postage	\$
Certified Fee	
Special Delivery Fee	
Restricted Delivery Fee	
Return Receipt Showing to Whom & Date Delivered	
Return Receipt Showing to Whom, Date, and Addressee's Address	
TOTAL Postage & Fees	\$
Postmark or Date	
July 27, 1995	
Rpos EG Ted Com #13	

PS Form 3800, March 1993

Z 682 959 493



**Receipt for
Certified Mail**

No Insurance Coverage Provided
Do not use for International Mail
(See Reverse)

Sent to <i>Cross Embroider Co.</i>	
Street and No. <i>P.O. Box 50847</i>	
P.O., State and ZIP Code <i>Midland, TX 79710</i>	
Postage	\$
Certified Fee	
Special Delivery Fee	
Restricted Delivery Fee	
Return Receipt Showing to Whom & Date Delivered	
Return Receipt Showing to Whom, Date, and Addressee's Address	
TOTAL Postage & Fees	\$
Postmark or Date <i>July 27, 1995</i> <i>Ross EC Federal #13</i>	

PS Form 3800, March 1993

Z 682 959 494



**Receipt for
Certified Mail**

No Insurance Coverage Provided
Do not use for International Mail
(See Reverse)

Sent to <i>Spinal, Inc.</i>	
Street and No. <i>P.O. Box 1933</i>	
P.O., State and ZIP Code <i>Roswell, NM 88201</i>	
Postage	\$
Certified Fee	
Special Delivery Fee	
Restricted Delivery Fee	
Return Receipt Showing to Whom & Date Delivered	
Return Receipt Showing to Whom, Date, and Addressee's Address	
TOTAL Postage & Fees	\$
Postmark or Date <i>July 27, 1995</i> <i>Ross EG Federal Com #13</i>	

PS Form 3800, March 1993

Z 682 959 495



**Receipt for
Certified Mail**

No Insurance Coverage Provided
Do not use for International Mail
(See Reverse)

Sent to <i>Unit Petroleum Company</i>	
Street and No. <i>7130 South Lewis</i>	
P.O., State and ZIP Code <i>Dulsa, OK 74136</i>	
Postage	\$
Certified Fee	
Special Delivery Fee	
Restricted Delivery Fee	
Return Receipt Showing to Whom & Date Delivered	
Return Receipt Showing to Whom, Date, and Addressee's Address	
TOTAL Postage & Fees	\$
Postmark or Date <i>July 27, 1995</i> <i>K002 EG Del Com #13</i>	

PS Form 3800, March 1993

Z 682 959 496



**Receipt for
Certified Mail**

No Insurance Coverage Provided
Do not use for International Mail
(See Reverse)

Sent to <i>Frederick Van Vranken</i>	
Street and No. <i>Cedar Swamp Rd, Box 264</i>	
P.O., State and ZIP Code <i>Syracuse, NY 11753</i>	
Postage	\$
Certified Fee	
Special Delivery Fee	
Restricted Delivery Fee	
Return Receipt Showing to Whom & Date Delivered	
Return Receipt Showing to Whom, Date, and Addressee's Address	
TOTAL Postage & Fees	\$
Postmark or Date <i>July 27, 1995</i> <i>Recd GB Fed Com #13</i>	

PS Form 3800, March 1993

Z 682 959 497



**Receipt for
Certified Mail**

No Insurance Coverage Provided
Do not use for International Mail
(See Reverse)

Sent to	
Joseph R. Hoage	
Street and No.	
2400 Northwood Road	
P.O., State and ZIP Code	
Austin, TX 78703	
Postage	\$
Certified Fee	
Special Delivery Fee	
Restricted Delivery Fee	
Return Receipt Showing to Whom & Date Delivered	
Return Receipt Showing to Whom, Date, and Addressee's Address	
TOTAL Postage & Fees	\$
Postmark or Date	
July 27, 1995	
Recd EG Fed Com #13	

PS Form 3800, March 1993

Z 682 959 498



**Receipt for
Certified Mail**

No Insurance Coverage Provided
Do not use for International Mail
(See Reverse)

Sent to <i>Space Building Corp</i>	
Street and No. <i>250 Cape Highway</i>	
Route <i>Route 44</i>	
P.O., State and ZIP Code <i>Bedford, MA 02718</i>	
Postage	\$
Certified Fee	
Special Delivery Fee	
Restricted Delivery Fee	
Return Receipt Showing to Whom & Date Delivered	
Return Receipt Showing to Whom, Date, and Addressee's Address	
TOTAL Postage & Fees	\$
Postmark or Date <i>July 27, 1995</i> <i>Ross EG Fed Com #13</i>	

PS Form 3800, March 1993

Z 682 959 499



**Receipt for
Certified Mail**

No Insurance Coverage Provided
Do not use for International Mail
(See Reverse)

Sent to <i>Arco Del Gas Company</i>	
Street and No. <i>P.O. Box 1610</i>	
P.O., State and ZIP Code <i>Midland, TX 79702</i>	
Postage <i>Op Rich</i>	\$
Certified Fee	
Special Delivery Fee	
Restricted Delivery Fee	
Return Receipt Showing to Whom & Date Delivered	
Return Receipt Showing to Whom, Date, and Addressee's Address	
TOTAL Postage & Fees	\$
Postmark or Date <i>July 27, 1995</i> <i>Kass EG Ind Com #13</i>	

PS Form 3800, March 1993

Z 682 959 500



**Receipt for
Certified Mail**

No Insurance Coverage Provided
Do not use for International Mail
(See Reverse)

Sent to <i>Jack C. Castanaga, Jr.</i>	
Street and No. <i>P.O. Box 10250</i>	
P.O. State and ZIP Code <i>Milford, TX 79702</i>	
Postage	\$
Certified Fee	
Special Delivery Fee	
Restricted Delivery Fee	
Return Receipt Showing to Whom & Date Delivered	
Return Receipt Showing to Whom, Date, and Addressee's Address	
TOTAL Postage & Fees	\$
Postmark or Date <i>July 27, 1995</i> <i>ROSS EG Del Com #13</i>	

PS Form 3800, March 1993

Z 682 959 501



**Receipt for
Certified Mail**

No Insurance Coverage Provided
Do not use for International Mail
(See Reverse)

Sent to <i>Jalapeno Corporation</i>	
Street and No. <i>P.O. Box 1608</i>	
P.O., State and ZIP Code <i>Abilene, NM 87103-1608</i>	
Postage	\$
Certified Fee	
Special Delivery Fee	
Restricted Delivery Fee	
Return Receipt Showing to Whom & Date Delivered	
Return Receipt Showing to Whom, Date, and Addressee's Address	
TOTAL Postage & Fees	\$
Postmark or Date <i>July 27, 1995</i> <i>Recd EG Fed Com #13</i>	

PS Form 3800, March 1993

Z 682 959 502



**Receipt for
Certified Mail**

No Insurance Coverage Provided
Do not use for International Mail
(See Reverse)

Sent to	
PSC Revocable Trust	
Street and No.	
1409 S. Sunset	
P.O. State and ZIP Code	
Roswell, NM 88201	
Postage	\$
Certified Fee	
Special Delivery Fee	
Restricted Delivery Fee	
Return Receipt Showing to Whom & Date Delivered	
Return Receipt Showing to Whom, Date, and Addressee's Address	
TOTAL Postage & Fees	\$
Postmark or Date	
July 27, 1995	
R000 EG Fed Com #13	

PS Form 3800, March 1993

Z 682 959 503



**Receipt for
Certified Mail**

No Insurance Coverage Provided
Do not use for International Mail
(See Reverse)

Sent to <i>Roberts & Koch</i>	
Street and No. <i>400 W. Delencos</i>	
City, State and Zip Code <i>Spokane, WA 99201</i>	
Postage	\$
Certified Fee	
Special Delivery Fee	
Restricted Delivery Fee	
Return Receipt Showing to Whom & Date Delivered	
Return Receipt Showing to Whom, Date, and Addressee's Address	
TOTAL Postage & Fees	\$
Postmark or Date <i>July 27, 1995</i> <i>Kross EG 2nd Com #13</i>	

PS Form 3800, March 1993

Z 682 959 504



**Receipt for
Certified Mail**

No Insurance Coverage Provided
Do not use for International Mail
(See Reverse)

<i>Hochberg Enterprises Family Limited Partnership</i>	
Street and No. <i>6163 W. McKinley Ave.</i>	
P.O., State and ZIP Code <i>Fresno, CA 93722</i>	
Postage	\$
Certified Fee	
Special Delivery Fee	
Restricted Delivery Fee	
Return Receipt Showing to Whom & Date Delivered	
Return Receipt Showing to Whom, Date, and Addressee's Address	
TOTAL Postage & Fees	\$
Postmark or Date <i>July 27, 1995</i> <i>Re: EG Fed Com #13</i>	

PS Form 3800, March 1993

Z 682 959 505



**Receipt for
Certified Mail**

No Insurance Coverage Provided
Do not use for International Mail
(See Reverse)

Sent to <i>Stephen E. Lauck</i>	
Street and No. <i>P.O. Box 2638</i>	
P.O., State and ZIP Code <i>Dunwoody, FL 94526</i>	
Postage	\$
Certified Fee	
Special Delivery Fee	
Restricted Delivery Fee	
Return Receipt Showing to Whom & Date Delivered	
Return Receipt Showing to Whom, Date, and Addressee's Address	
TOTAL Postage & Fees	\$
Postmark or Date <i>July 27, 1995</i> <i>Ross EG Sed Com #13</i>	

PS Form 3800, March 1993

Z 682 959 443



**Receipt for
Certified Mail**

No Insurance Coverage Provided
Do not use for International Mail
(See Reverse)

Sent to	
D. O'Leary, Del E Gas	
680 1/2 N. 1st St	
3rd Suite 1550	
P.O., State and ZIP Code	
Denver CO 80202	
Postage	\$
Certified Fee	
Special Delivery Fee	
Restricted Delivery Fee	
Return Receipt Showing to Whom & Date Delivered	
Return Receipt Showing to Whom, Date, and Addressee's Address	
TOTAL Postage & Fees	\$
Postmark or Date	
July 27, 1995	
K002 EG Fed Com #13	

PS Form 3800, March 1993

Z 682 959 444



**Receipt for
Certified Mail**

No Insurance Coverage Provided
Do not use for International Mail
(See Reverse)

Sent to	
Whiting Petroleum Corp.	
1700 W. Broadway	
Suite 2300	
P.O., State and ZIP Code	
Denver, CO 80290-2300	
Postage	\$
Certified Fee	
Special Delivery Fee	
Restricted Delivery Fee	
Return Receipt Showing to Whom & Date Delivered	
Return Receipt Showing to Whom, Date, and Addressee's Address	
TOTAL Postage & Fees	\$
Postmark or Date	
July 27, 1995	
Press EG Federal #13	

PS Form 3800, March 1993

Z 682 959 445



**Receipt for
Certified Mail**

No Insurance Coverage Provided
Do not use for International Mail
(See Reverse)

Sent to <i>LAS Corporation</i>	
Sheet and No. <i>P.O. Box 10626</i>	
P.O., State and ZIP Code <i>Midland, TX 79702-7626</i>	
Postage	\$
Certified Fee	
Special Delivery Fee	
Restricted Delivery Fee	
Return Receipt Showing to Whom & Date Delivered	
Return Receipt Showing to Whom, Date, and Addressee's Address	
TOTAL Postage & Fees	\$
Postmark or Date <i>July 27, 1995</i> <i>Ross EG Federal #13</i>	

PS Form 3800, March 1993

Z 682 959 446



**Receipt for
Certified Mail**

No Insurance Coverage Provided
Do not use for International Mail
(See Reverse)

To <i>Martin Luning Trust</i>	
Street and No. <i>400 W. Delmonico - Suite 1100</i>	
P.O., State and ZIP Code <i>Midland, TX 79701</i>	
Postage	\$
Certified Fee	
Special Delivery Fee	
Restricted Delivery Fee	
Return Receipt Showing to Whom & Date Delivered	
Return Receipt Showing to Whom, Date, and Addressee's Address	
TOTAL Postage & Fees	\$
Postmark or Date <i>July 27, 1995</i> <i>Reas EB Federal #13</i>	

PS Form 3800, March 1993

Z 682 959 447



**Receipt for
Certified Mail**

No Insurance Coverage Provided
Do not use for International Mail
(See Reverse)

Sent to <i>Samuel J. Dodge III</i>	
Street and No. <i>4329 Kinross Avenue</i>	
P.O., State and ZIP Code <i>Dallas, TX 75225</i>	
Postage	\$
Certified Fee	
Special Delivery Fee	
Restricted Delivery Fee	
Return Receipt Showing to Whom & Date Delivered	
Return Receipt Showing to Whom, Date, and Addressee's Address	
TOTAL Postage & Fees	\$
Postmark or Date <i>July 27, 1995</i> <i>ROSS EG Federal #13</i>	

PS Form 3800, March 1993

Z 682 959 448



**Receipt for
Certified Mail**

No Insurance Coverage Provided
Do not use for International Mail
(See Reverse)

Sent to <i>E. G. Holden Int. Trust</i>	
Street and No. <i>2524 Union Street</i>	
P.O., State and ZIP Code <i>San Francisco, CA 94123</i>	
Postage	\$
Certified Fee	
Special Delivery Fee	
Restricted Delivery Fee	
Return Receipt Showing to Whom & Date Delivered	
Return Receipt Showing to Whom, Date, and Addressee's Address	
TOTAL Postage & Fees	\$
Postmark or Date <i>July 27, 1995</i> <i>Ross EG Federal # 13</i>	

PS Form 3800, March 1993

Z 682 959 449



**Receipt for
Certified Mail**

No Insurance Coverage Provided
Do not use for International Mail
(See Reverse)

Sent to	
Dr. Isaac A. Kawasaka	
Street and No	
734 Kalanipuu	
P.O., State and ZIP Code	
Honolulu, HI 96825	
Postage	\$
Certified Fee	
Special Delivery Fee	
Restricted Delivery Fee	
Return Receipt Showing to Whom & Date Delivered	
Return Receipt Showing to Whom, Date, and Addressee's Address	
TOTAL Postage & Fees	\$
Postmark or Date	
July 27, 1995 ROSS EG Ser # 13	

PS Form 3800, March 1993

Z 682 959 450



**Receipt for
Certified Mail**

No Insurance Coverage Provided
Do not use for International Mail
(See Reverse)

Sent to <i>Betsy H. Keller</i>	
Street and No. <i>2524 Union Street</i>	
P.O., State and ZIP Code <i>San Francisco, CA 94123</i>	
Postage	\$
Certified Fee	
Special Delivery Fee	
Restricted Delivery Fee	
Return Receipt Showing to Whom & Date Delivered	
Return Receipt Showing to Whom, Date, and Addressee's Address	
TOTAL Postage & Fees	\$
Postmark or Date <i>July 27, 1995</i> <i>ROSS EG Jed #13</i>	

PS Form 3800, March 1993

Z 682 959 451



**Receipt for
Certified Mail**

No Insurance Coverage Provided
Do not use for International Mail
(See Reverse)

Sent to <i>Charles Cline Moore</i>	
Street and No. <i>138 Harvard Avenue</i>	
P.O., State and ZIP Code <i>Mill Valley, CA 94941</i>	
Postage	\$
Certified Fee	
Special Delivery Fee	
Restricted Delivery Fee	
Return Receipt Showing to Whom & Date Delivered	
Return Receipt Showing to Whom, Date, and Addressee's Address	
TOTAL Postage & Fees	\$
Postmark or Date <i>July 27, 1995</i> <i>ROSS EG Jed #13</i>	

PS Form 3800, March 1993

Z 682 959 452



**Receipt for
Certified Mail**

No Insurance Coverage Provided
Do not use for International Mail
(See Reverse)

Sent to <i>Adolph P. Schuman</i>	
Street and No. <i>2701 16th Street</i>	
P.O., State and ZIP Code <i>San Francisco, CA 94104</i>	
Postage	\$
Certified Fee	
Special Delivery Fee	
Restricted Delivery Fee	
Return Receipt Showing to Whom & Date Delivered	
Return Receipt Showing to Whom, Date, and Addressee's Address	
TOTAL Postage & Fees	\$
Postmark or Date <i>July 27, 1995</i> <i>ROSS EB Federal #13</i>	

PS Form 3800, March 1993