

MARTIN YATES, III  
1912 - 1985  
FRANK W. YATES  
1936 - 1986



105 SOUTH FOURTH STREET  
ARTESIA, NEW MEXICO 88210

TELEPHONE (505) 748-1471

CTB 4-30-96  
DANNING  
S. P. YATES  
CHAIRMAN OF THE BOARD  
JOHN A. YATES  
PRESIDENT  
PEYTON YATES  
EXECUTIVE VICE PRESIDENT  
RANDY G. PATTERSON  
SECRETARY  
DENNIS G. KINSEY  
TREASURER

April 8, 1996

Oil Conservation Division  
P. O. Box 6429  
Santa Fe, NM 87505-6429

ATTENTION: Mr. Ben Stone

RE: Surface Commingling, Lease Commingling,  
Off-Lease Storage and Measurement  
Dagger Draw Upper Penn, North Pool  
Eddy County, New Mexico

Dear Ben:

Yates Petroleum Corporation respectfully requests administrative approval to amend Commingling Order CTB-390 (a copy of which is attached) to include the Roy AET #4 and Roy AET #5. A complete description of the wells involved in this commingling order is shown on Attachment I.

The production from these wells is transported prior to measurement to a common tank battery located at the Thomas AJJ #3 location (NWSE of Section 8-T19S-R25E).

The purpose of the surface commingling, lease commingling, off-lease storage and measurement is to reduce operating costs for storage and treating, thereby extending the economic life of each well. Without approval for utilizing existing batteries on adjacent leases, it will become necessary to build separate facilities for each well. This will greatly increase costs and shorten the economic life of the wells.

Because working interests for the wells are different, oil from each of the wells will be measured by positive displacement, temperature compensated metering equipment prior to surface commingling. Gas from the wells will also be metered separately. This metering will ensure that all production from each of the wells is equitably accounted for with no significant effect on your revenue. The production is from the same producing zone which is the Canyon.

Surface Commingling, Etc.:  
Page 2:  
April 8, 1996

In accordance with the Oil Conservation Division's Rules 303-B, 309-B and 309-C, the following diagrams and maps are attached for your information:

Attachment IA	A map showing the location of the wells.
Attachment II	A diagram of the proposed measurement equipment, separators and storage tanks in accordance with the "Manual for Installation and Operation of Commingling Facilities".
Attachment III	Notification of working interest, royalty interest and overriding royalty interest owners
Attachment IV	Notification to the Bureau of Land Mangement

If you should have any questions or need further information, please give me a call at 505-748-4205 (direct line).

Thank you for your cooperation.

Sincerely,

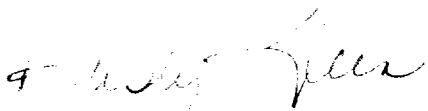

Rusty Klein  
Production Clerk

rk

Attachments



STATE OF NEW MEXICO

ENERGY, MINERALS AND NATURAL RESOURCES DEPARTMENT

OIL CONSERVATION DIVISION



BRUCE KING  
GOVERNOR

ANITA LOCKWOOD  
CABINET SECRETARY

POST OFFICE BOX 2088  
STATE LAND OFFICE BUILDING  
SANTA FE, NEW MEXICO 87504  
(505) 827-5800

**COMMINGLING ORDER CTB-390**

Yates Petroleum Corporation  
105 South Fourth Street  
Artesia, NM 88210

Attention: Rusty Klein

The above named company is hereby authorized to commingle North Dagger Draw-Upper Pennsylvanian Pool production from the following leases:

Lease: Thomas "AJJ" Fee Lease  
Description: SE/4 of Section 8, Township 19 South, Range 25 East, NMPM; and

Lease: Warren "ANW" Federal Lease  
Description: SW/4 of Section 9, Township 19 South, Range 25 East, NMPM,

both in Eddy County, New Mexico.

Production shall be allocated to each well by separately metering the production from each well prior to commingling.

NOTE: This installation shall be installed and operated in accordance with the applicable provisions of Rule 303 of the Division Rules and Regulations and the Division "Manual for the Installation and Operation of Commingling Facilities." It is the responsibility of the producer to notify the transporter of this commingling authority.

DONE at Santa Fe, New Mexico, on this 17th day of March, 1994.

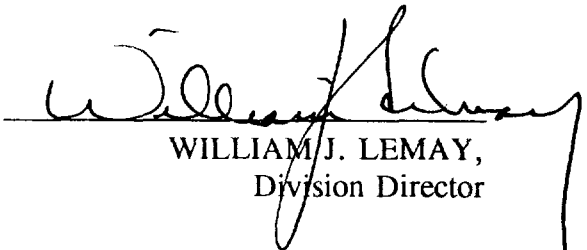
  
WILLIAM J. LEMAY,  
Division Director

cc: Oil Conservation Division - Artesia  
US Bureau of Land Management - Carlsbad

ATTACHMENT I

Roy AET #4  
660' FSL & 1980' FEL  
Unit O, SWSE  
Section 8-T19S-R25E  
Eddy County, New Mexico  
Fee Lease

Thomas AJJ #3  
1980' FSL & 1980' FEL  
Unit J, NWSE  
Section 8-T19S-R25E  
Eddy County, New Mexico  
Fee Lease

Thomas AJJ #6  
1980' FSL & 660' FEL  
Unit I, NESE  
Section 8-T19S-R25E  
Eddy County, New Mexico  
Fee Lease

Warren ANW Federal #2  
660' FSL & 660' FWL  
Unit M, SWSW  
Section 9-T19S-R25E  
Eddy County, New Mexico  
Federal Lease No.: NM-1372

Roy AET #5  
660' FSL & 660' FEL  
Unit P, SESE  
Section 8-T19S-R25E  
Eddy County, New Mexico  
Fee Lease

Thomas AJJ Com #4  
1780' FNL & 660' FEL  
Unit H, SENE  
Section 8-T19S-R25E  
Eddy County, New Mexico  
Fee Lease/CA No.: NMNM85319

Warren ANW Federal #1  
1980' FSL & 660' FWL  
Unit L, NWSW  
Section 9-T19S-R25E  
Eddy County, New Mexico  
Federal Lease No.: NM-1372

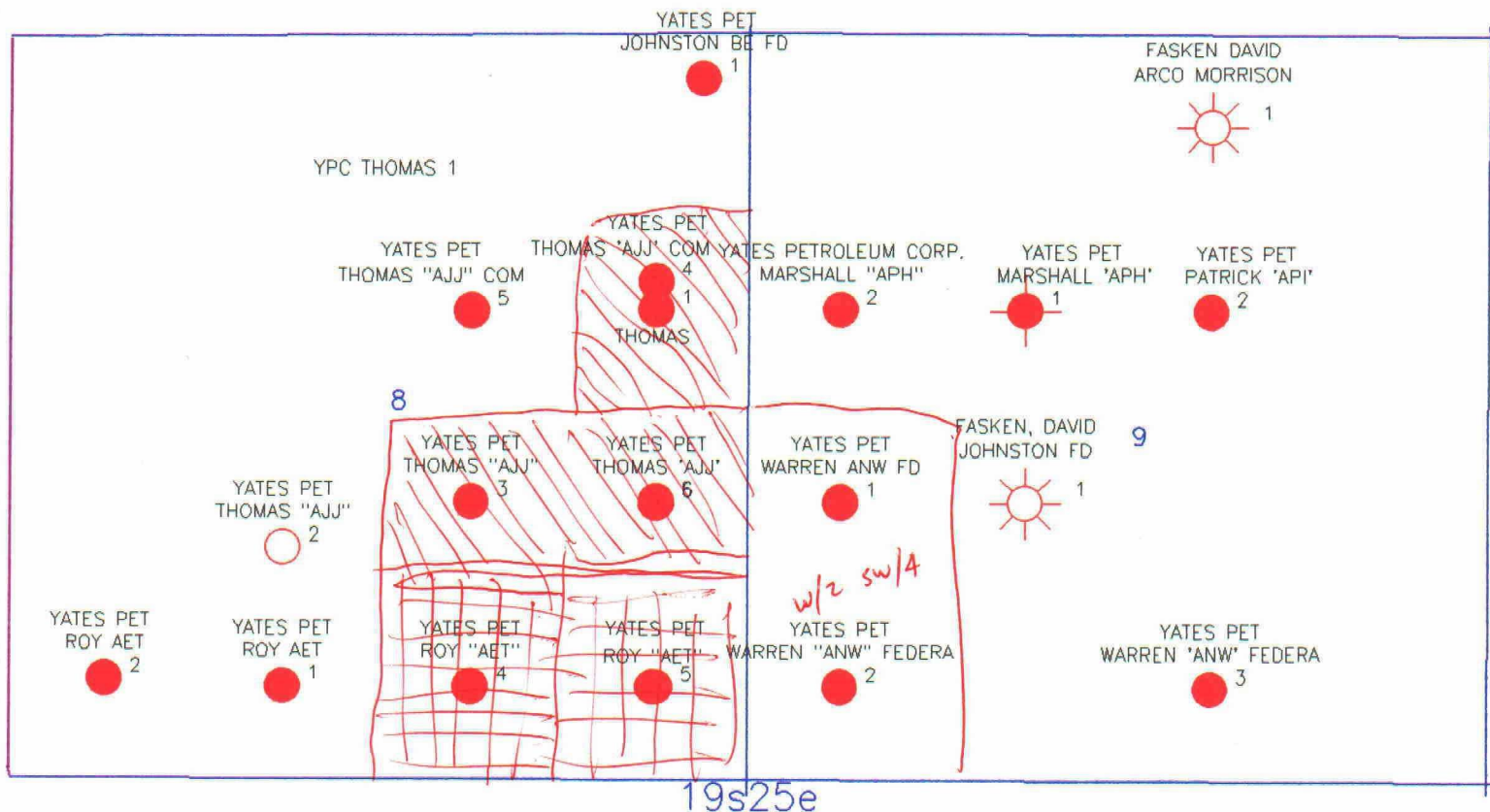

Yates Petroleum Corporation		
NEW MEXICO BASE MAP 19S25E		
Jim Ferguson		3/25/96
	Scale 1:16000.	

Thomas All (can #3 Set  
 1988 JSL & 1980 JSL  
 Sec. 8-19 S-258.  
 Eddy Co. own  
 Fee lease

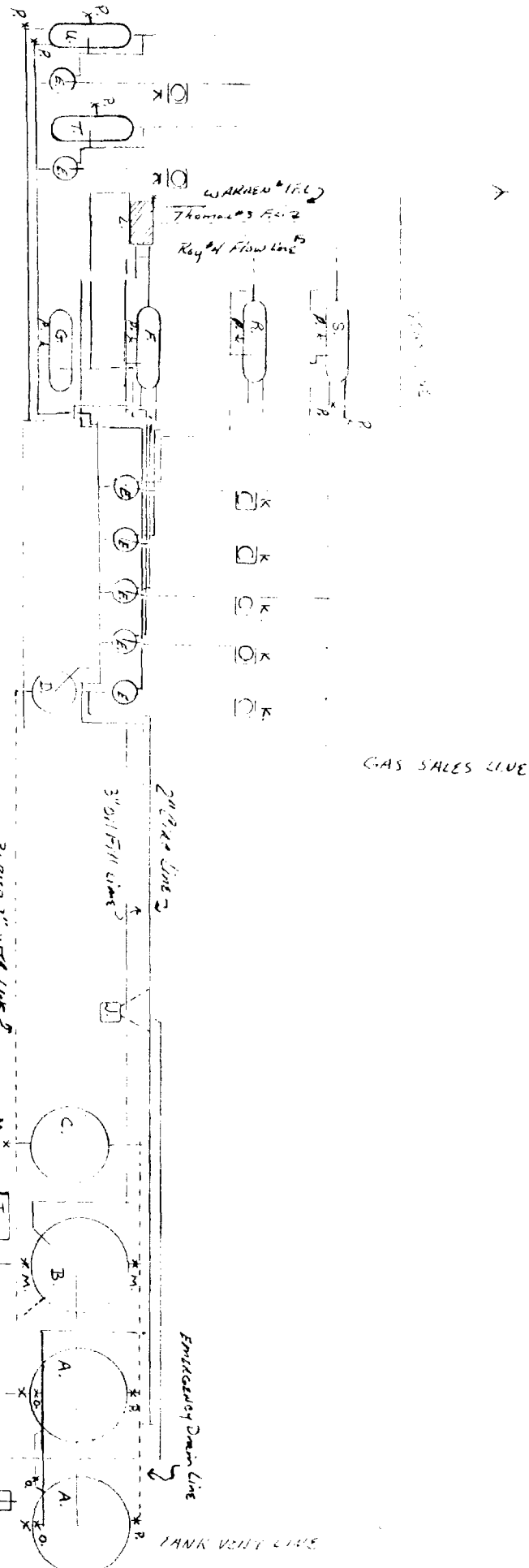

A. 500 Bbl. metal stock tanks	M. 3" Valve Closed
B. 500 Bbl. Fib. water Tanks	N. 4" Valve Sealed Close
C. 210 Bbl. Fib. stock Tank	O. 3" Valve open (Tank fill)
D. Heater Tank 6'x20'	P. 3" Valve Sealed Close
E. Vertical Gas Separator	Q. Tank level Gauge
F. Ray #4 3-Phase Separator	R. Ray #5 3-Phase Separator
G. Warren #1 3-Phase Separator	S. Warren #2 3-Phase Separator
H. Act. Burn (oil/salts)	T. Thomas #6 3-Phase Separator
I. Water Disposal Pump	U. Thomas #4 3-Phase Separator
J. 35th Circulating Pump	
K. Gas Meters (Sales)	
L. Flowline Meter	

SITE SECURITY PLAN ON FILE AT:  
 Yates Petroleum Corporation  
 105 South Fourth Street  
 Artesia, NM 88210  
 505-748-1471

ATTACHMENT III

Working Interest, Royalty Interest and Overriding Royalty Interest Owners:  
Thomas AJJ #3, Thomas AJJ #4, Thomas AJJ #6, Roy AET #4, Roy AET #5, Warren ANW  
Federal #1 and Warren ANW Federal #2

---

Conoco, Inc.  
10 Desta Drive - Suite 100W  
Midland, TX 79705-4500

Bettianne Hinkle Bowen  
Sole & Separate Property  
1902 Ivanhoe Lane  
Abilene, TX 79605

James W. Childress  
P. O. Box 209  
Roswell, NM 88202

Shirley Childress  
604 N. Delaware Ave. #2  
Roswell, NM 88201-2135

Lynn E. Desper  
50 Coronado Road  
Corrales, NM 87048-9520

Sally A. Ellis  
Sole & Separate Property  
771 Crescent Drive  
Boulder, CO 80303

R. R. Hinkle Company, Inc.  
P. O. Box 59  
Roswell, NM 88202-0059

John T. Hinkle  
P. O. Box 1793  
Roswell, NM 88201

Cynthia Hinkle Lackey  
Trustee F/O/B Kristin Hinkle  
and Jean Hinkle  
519 Loma Alta  
Carmel, CA 93923

Charles E. Hinkle  
Sole & Separate Property  
P. O. Box 1030  
King City, CA 93930

Lillian T. Hinkle  
P. O. Box 2002  
Roswell, NM 88202

James Lisle Hinkle  
P. O. Box 2002  
Roswell, NM 88202

Richard H. Landsheft, Jr.  
2313 Jim Dent  
El Paso, TX 79936

William Brian Landsheft  
Route 6  
15880 S. Peoria  
Bixby, OK 74008

Claribel Y. Marshall  
P. O. Box 1712  
Roswell, NM 88202-1712

McQuiddy Communications & Energy, Inc.  
P. O. Box 2072  
Roswell, NM 88201

Don Phillips & Associates  
c/o Donald W. Newton  
1416 Meeting House Land  
Knoxville, TN 37931

Quetico Superior Foundation  
220 South 6th Street  
Minneapolis, MN 55402-1498

R. E. Chambers, Jr.  
Personal Rep. of the Estate  
of Robert E. Chambers, Deceased  
2413 Clayton  
Wichita Falls, TX 76308

Lollie Dee King Chambers  
2413 Clayton  
Wichita Falls, TX 76308

ATTACHMENT III - CONTINUED

Page 2:

Florence M. Essman Curry  
804 Palomino  
Midland, TX 79705

Alice Ann Hanks Freeman  
P. O. Box 4143  
Wichita Falls, TX 76308

Texas National Bank  
F/A/O Mike H. Roberts, whose  
Barbara D. Roberts  
P. O. Box 3090  
Midland, TX 79702

Sterling M. Carter  
HAM-Acct. 011000028  
P. O. Box 33022  
St. Petersburg, FL 33733-8022

Cauhape Properties Partnership  
P. O. Box 1304  
Artesia, NM 88210

Jessie Marie Gallivan  
UNM of Carlsbad #0596094  
P. O. Box 1689  
Carlsbad, NM 88221-1689

Anabel Harris  
1519 Vineyard Lane  
Carlsbad, NM 88220

Howard or Betty Howell  
Box 75  
Lakewood, NM 88254

Hugh M. Kincaid DO NOT SEND CERTIFIED  
Queen Route  
Carlsbad, NM 88220

Lou Ann Langford  
404 E. 55th Street - Apt. 10B  
New York, NY 10022-5137

Gayle Glass Roche  
P. O. Box 50248  
Austin, TX 78763

James H. Essman  
P. O. Box 302  
Midland, TX 79702

W. T. & Jeanette J. Probandt  
415 W. Wall - Suite 2206  
Midland, TX 79701

Marshall & Winston, Inc.  
P. O. Box 50880  
Midland, TX 79710-0880

Michael Carter  
1021 Plaza Drive  
Granbury, TX 76048

Alfred Foy Curry, IV  
1016 Alta Loma Circle  
San Angelo, TX 76901

Mary Ann Milner Glass  
517 S. Adams Street  
San Angelo, TX 76901-4501

Richard M. Howell  
Box 94  
Lakewood, NM 88254

Hugh M. Kincaid DO NOT SEND CERTIFIED  
Trustee for Ella Lavada Swope Trust  
Queen Route  
Carlsbad, NM 88220

Jefferson Milner Langford  
P. O. Box 22205  
Santa Fe, NM 87502

Robert Glass Langford  
Route 3, Box 49  
Lockhart, TX 78644

Allison Claire Saunders  
P. O. Box 50327  
Austin, TX 78763-0327



ATTACHMENT III - CONTINUED

Page 3:

Thelma K. Schafer  
906 Hermosa  
Artesia, NM 88210

Mary Ann Glass Taylor  
517 S. Adams Street  
San Angelo, TX 76901

Gayle Elizabeth Turner  
1211 Marshall Lane  
Austin, TX 78703

Brooks Oil & Gas Interests  
A Texas General Partnership  
9550 Skillman - Suite 400  
Dallas, TX 75243

Rolla R. Hinkle III  
A Single Man  
P. O. Box 59  
Roswell, NM 88202-0059

A. M. Routh  
P. O. Box 172216  
Arlington, TX 76003-2216

Donald L. Zink  
3497 Birdsong Avenue  
Thousand Oaks, CA 91360

James N. Coll  
P. O. Box 1818  
Roswell, NM 88202-1818

Max W. Coll II DO NOT SEND CERTIFIED  
Route 9, Box 72 F  
Santa Fe, NM 87505

Everett R. Sharp  
7042 Turtle Creek Lane  
Dallas, TX 75205-1263

Sunwest Bank of Albuquerque  
Successor Trustee of T. J.  
and Mary Kay Sivley Trust  
P. O. Box 26900  
Albuquerque, NM 87125

Kenna Carter Scott  
Route 3, Box 329  
Big Spring, TX 79720

Ray Neil Thomas  
704 W. Riverside Drive  
Carlsbad, NM 88220

Payne-Johnston Management, Inc.  
812 First Place  
Tyler, TX 75702

Madison M. Hinkle  
P. O. Box 59  
Roswell, NM 88202-0059

Greg S. Johnson  
2011 Barnett  
Roswell, NM 88201

Marjorie Ann Routh  
P. O. Box 172216  
Arlington, TX 76003-2216

Charles H. Coll  
P. O. Box 1818  
Roswell, NM 88202-1818

Jon F. Coll  
P. O. Box 1818  
Roswell, NM 88202-1818

Barbara Fasken  
Sole & Separate Property  
303 W. Wall - Suite 1900  
Midland, TX 79701-5116

Estate of Sue P. Sharp  
Everett R. Sharp, Ind. Executor  
7042 Turtle Creek Lane  
Dallas, TX 75205-1263

P 194 614 667

US Postal Service

**Receipt for Certified Mail**

No Insurance Coverage Provided.

Do not use for International Mail (See reverse)

Sent to <i>Bureau of Land Management</i>	
Street & Number <i>P.O. Box 1778</i>	
Post Office, State, & ZIP Code <i>Chubbuck, NM 88221-1778</i>	
Postage	\$
Certified Fee	
Special Delivery Fee	
Restricted Delivery Fee	
Return Receipt Showing to Whom & Date Delivered	
Return Receipt Showing to Whom, Date, & Addressee's Address	
TOTAL Postage & Fees	\$
Postmark or Date <i>April 8, 1996</i> <i>Off lease - Thomas ATT #3</i> <i>btg</i>	

PS Form 3800, April 1995

P 194 614 906

US Postal Service

**Receipt for Certified Mail**

No Insurance Coverage Provided.

Do not use for International Mail (See reverse)

Sent to <i>Conoco, Inc.</i>	
Street & Number <i>10 N. 1st St. - Suite 1004</i>	
Post Office, State, & ZIP Code <i>Midland, TX 79705-4500</i>	
Postage	\$
Certified Fee	
Special Delivery Fee	
Restricted Delivery Fee	
Return Receipt Showing to Whom & Date Delivered	
Return Receipt Showing to Whom, Date, & Addressee's Address	
TOTAL Postage & Fees	\$
Postmark or Date <i>April 8, 1996</i> <i>off lease - Thomas ATT #3</i> <i>049</i>	

PS Form 3800, April 1995

P 194 614 507

US Postal Service

**Receipt for Certified Mail**

No Insurance Coverage Provided.

Do not use for International Mail (See reverse)

Sent to <i>DeHanne Gentle Brown</i>	
Street & Number <i>1902 Quaker Lane</i>	
Post Office, State, & ZIP Code <i>Abilene, TX 79605</i>	
Postage	\$
Certified Fee	
Special Delivery Fee	
Restricted Delivery Fee	
Return Receipt Showing to Whom & Date Delivered	
Return Receipt Showing to Whom, Date, & Addressee's Address	
TOTAL Postage & Fees	\$
Postmark or Date <i>April 8, 1996</i> <i>266 lease - Thomas AJJ # 3</i> <i>btg</i>	

PS Form 3800, April 1995

P 194 614 908

US Postal Service

**Receipt for Certified Mail**

No Insurance Coverage Provided.

Do not use for International Mail (See reverse)

Sent to <i>James W. Childress</i>	
Street & Number <i>P.O. Box 209</i>	
Post Office, State, & ZIP Code <i>Roswell, NM 88202</i>	
Postage	\$
Certified Fee	
Special Delivery Fee	
Restricted Delivery Fee	
Return Receipt Showing to Whom & Date Delivered	
Return Receipt Showing to Whom, Date, & Addressee's Address	
TOTAL Postage & Fees	\$
Postmark or Date <i>April 8, 1996</i> <i>De laza - Thomas AJJ #3</i> <i>btg</i>	

PS Form 3800, April 1995

P 194 614 909

US Postal Service

**Receipt for Certified Mail**

No Insurance Coverage Provided.

Do not use for International Mail (See reverse)

Sent to <i>Shirley Childress</i>	
Street & Number <i>604 N. Delaware Ave. # 2</i>	
Post Office, State, & ZIP Code <i>Roswell, N.M. 88201-2135</i>	
Postage	\$
Certified Fee	
Special Delivery Fee	
Restricted Delivery Fee	
Return Receipt Showing to Whom & Date Delivered	
Return Receipt Showing to Whom, Date, & Addressee's Address	
TOTAL Postage & Fees	\$
Postmark or Date <i>April 8, 1996</i> <i>off lease - Thomas AJJ #3</i> <i>614</i>	

PS Form 3800 April 1995

P 194 614 910

US Postal Service

**Receipt for Certified Mail**

No Insurance Coverage Provided.

Do not use for International Mail (See reverse)

Sent to <i>Ann E. Decker</i>	
Street & Number <i>50 Coronado Road</i>	
Post Office, State, & ZIP Code <i>Corrales, Nm 87048-9520</i>	
Postage	\$
Certified Fee	
Special Delivery Fee	
Restricted Delivery Fee	
Return Receipt Showing to Whom & Date Delivered	
Return Receipt Showing to Whom, Date, & Addressee's Address	
<b>TOTAL Postage &amp; Fees</b>	<b>\$</b>
Postmark or Date <i>April 8, 1996</i> <i>off lease - Thomas AJS #3</i> <i>btg</i>	

PS Form 3800, April 1995

P 194 614 511

US Postal Service

**Receipt for Certified Mail**

No Insurance Coverage Provided.

Do not use for International Mail (See reverse)

Sent to <i>Sally A. Ellis</i>	
Street & Number <i>711 Crescent Drive</i>	
Post Office, State, & ZIP Code <i>Boulder, CO 80303</i>	
Postage	\$
Certified Fee	
Special Delivery Fee	
Restricted Delivery Fee	
Return Receipt Showing to Whom & Date Delivered	
Return Receipt Showing to Whom, Date, & Addressee's Address	
TOTAL Postage & Fees	\$
Postmark or Date <i>April 8, 1996</i> <i>Off lease - Thomas AJJ#3</i> <i>btg</i>	

PS Form 3800, April 1995



P 194 614 512

US Postal Service

**Receipt for Certified Mail**

No Insurance Coverage Provided.

Do not use for International Mail (See reverse)

Sent to <i>R. R. Hinkle Company, Inc</i>	
Street & Number <i>P.O. Box 59</i>	
Post Office, State, & ZIP Code <i>Roswell, NM 88202-0059</i>	
Postage	\$
Certified Fee	
Special Delivery Fee	
Restricted Delivery Fee	
Return Receipt Showing to Whom & Date Delivered	
Return Receipt Showing to Whom, Date, & Addressee's Address	
TOTAL Postage & Fees	\$
Postmark or Date <i>April 8, 1996</i> <i>off lease - Thomas ATJ #3</i> <i>btg</i>	

PS Form 3800, April 1995

P 194 614 913

US Postal Service

**Receipt for Certified Mail**

No Insurance Coverage Provided.

Do not use for International Mail (See reverse)

Sent to <i>John T. Dunkle</i>	
Street & Number <i>P.O. Box 1793</i>	
Post Office, State, & ZIP Code <i>Roswell, NM 88201</i>	
Postage	\$
Certified Fee	
Special Delivery Fee	
Restricted Delivery Fee	
Return Receipt Showing to Whom & Date Delivered	
Return Receipt Showing to Whom, Date, & Addressee's Address	
TOTAL Postage & Fees	\$
Postmark or Date <i>April 8, 1996</i> <i>Off lease Thomas AJJ #3</i> <i>btg</i>	

PS Form 3800, April 1995

P 194 614 914

US Postal Service

**Receipt for Certified Mail**

No Insurance Coverage Provided.

Do not use for International Mail (See reverse)

Sent to <i>Cynthia Gentle Fractey</i>	
Street & Number <i>314 Roma Alta</i>	
Post Office, State, & ZIP Code <i>Carmel, CA 93923</i>	
Postage	\$
Certified Fee	
Special Delivery Fee	
Restricted Delivery Fee	
Return Receipt Showing to Whom & Date Delivered	
Return Receipt Showing to Whom, Date, & Addressee's Address	
TOTAL Postage & Fees	\$
Postmark or Date <i>April 8, 1996</i> <i>off lease - Thomas AJJ #3</i> <i>bt4</i>	

PS Form 3800, April 1995

P 194 614 915

US Postal Service

**Receipt for Certified Mail**

No Insurance Coverage Provided.

Do not use for International Mail (See reverse)

Sent to <i>Charles E. Denkle</i>	
Street & Number <i>P.O. Box 1030</i>	
Post Office, State, & ZIP Code <i>King City, CA 93930</i>	
Postage	\$
Certified Fee	
Special Delivery Fee	
Restricted Delivery Fee	
Return Receipt Showing to Whom & Date Delivered	
Return Receipt Showing to Whom, Date, & Addressee's Address	
TOTAL Postage & Fees	\$
Postmark or Date <i>April 8, 1996</i> <i>off lease - Thomas ATT #3</i> <i>6/4</i>	

PS Form 3800, April 1995

P 194 614 916

US Postal Service

**Receipt for Certified Mail**

No Insurance Coverage Provided.

Do not use for International Mail (See reverse)

Sent to <i>Melissa T. Hinkle</i>	
Street & Number <i>P.O. Box 2002</i>	
Post Office, State, & ZIP Code <i>Roswell, NM 88202</i>	
Postage	\$
Certified Fee	
Special Delivery Fee	
Restricted Delivery Fee	
Return Receipt Showing to Whom & Date Delivered	
Return Receipt Showing to Whom, Date, & Addressee's Address	
TOTAL Postage & Fees	\$
Postmark or Date <i>April 8, 1996</i> <i>Off lease - Thomas AJJ #3</i> <i>bt4</i>	

PS Form 3800, April 1995

P 194 614 917

US Postal Service

**Receipt for Certified Mail**

No Insurance Coverage Provided.

Do not use for International Mail (See reverse)

Sent to <i>James Rust Binkle</i>	
Street & Number <i>P.O. Box 2002</i>	
Post Office, State, & ZIP Code <i>Roswell, NM 88202</i>	
Postage	\$
Certified Fee	
Special Delivery Fee	
Restricted Delivery Fee	
Return Receipt Showing to Whom & Date Delivered	
Return Receipt Showing to Whom, Date, & Addressee's Address	
TOTAL Postage & Fees	\$
Postmark or Date <i>April 8, 1996</i> <i>Off lease Thomas ATT #3</i> <i>Dty</i>	

PS Form 3800, April 1995

P 194 614 918

US Postal Service

**Receipt for Certified Mail**

No Insurance Coverage Provided.

Do not use for International Mail (See reverse)

Sent to <i>Richard H. Landwehr, Jr.</i>	
Street & Number <i>2313 Sam Dent</i>	
Post Office, State, & ZIP Code <i>El Paso, TX 79936</i>	
Postage	\$
Certified Fee	
Special Delivery Fee	
Restricted Delivery Fee	
Return Receipt Showing to Whom & Date Delivered	
Return Receipt Showing to Whom, Date, & Addressee's Address	
TOTAL Postage & Fees	\$
Postmark or Date <i>April 8, 1996</i> <i>Off lease Thomas ASS #3</i> <i>bty</i>	

PS Form 3800, April 1995

P 194 614 519

US Postal Service

**Receipt for Certified Mail**

No Insurance Coverage Provided.

Do not use for International Mail (See reverse)

Sent to <i>William Brian Lindshaft</i>	
Street & Number <i>15880 S. Peoria</i>	
Post Office, State, & ZIP Code <i>Bygones, OK 74008</i>	
Postage	\$
Certified Fee	
Special Delivery Fee	
Restricted Delivery Fee	
Return Receipt Showing to Whom & Date Delivered	
Return Receipt Showing to Whom, Date, & Addressee's Address	
TOTAL Postage & Fees	\$
Postmark or Date <i>April 8, 1996</i> <i>Off lease Thomas ATT #3</i> <i>bty</i>	

PS Form 3800, April 1995



P 194 614 920

US Postal Service

**Receipt for Certified Mail**

No Insurance Coverage Provided.

Do not use for International Mail (See reverse)

Sent to <i>Charles Y. Marshall</i>	
Street & Number <i>P.O. Box 1712</i>	
Post Office, State, & ZIP Code <i>Roswell, NM 88202-1712</i>	
Postage	\$
Certified Fee	
Special Delivery Fee	
Restricted Delivery Fee	
Return Receipt Showing to Whom & Date Delivered	
Return Receipt Showing to Whom, Date, & Addressee's Address	
TOTAL Postage & Fees	\$
Postmark or Date <i>April 8, 1996</i> <i>Off lease Thomas AJJ #3</i> <i>btg</i>	

PS Form 3800, April 1995

P 194 614 921

US Postal Service

**Receipt for Certified Mail**

No Insurance Coverage Provided.

Do not use for International Mail (See reverse)

Sent by <i>Mr. Buddy Communications Energy</i>	
Street & Number <i>P.O. Box 2072</i>	
Post Office, State, & ZIP Code <i>Reswell, NM 88201</i>	
Postage	\$
Certified Fee	
Special Delivery Fee	
Restricted Delivery Fee	
Return Receipt Showing to Whom & Date Delivered	
Return Receipt Showing to Whom, Date, & Addressee's Address	
TOTAL Postage & Fees	\$
Postmark or Date <i>April 8, 1996</i> <i>Off lease - Thomas ATT #3</i> <i>bt4</i>	

PS Form 3800, April 1995

P 194 614 922

US Postal Service

**Receipt for Certified Mail**

No Insurance Coverage Provided.

Do not use for International Mail (See reverse)

~~Philip Phillips Associates~~

c/o Donald W. Newton

Street & Number

1416 Meetinghouse Lane

Post Office, State, & ZIP Code

Knoxville, TN 37931

Postage

\$

Certified Fee

Special Delivery Fee

Restricted Delivery Fee

Return Receipt Showing to Whom & Date Delivered

Return Receipt Showing to Whom, Date, & Addressee's Address

TOTAL Postage & Fees

\$

Postmark or Date

April 8, 1996

off lease Thomas ATT #3  
bty

PS Form 3800, April 1995

P 194 614 923

US Postal Service

**Receipt for Certified Mail**

No Insurance Coverage Provided.

Do not use for International Mail (See reverse)

Sent to	
Suecco Superior Foundation	
Street & Number	
220 South 10th Street	
Post Office, State, & ZIP Code	
Minneapolis, MN 55402-1498	
Postage	\$
Certified Fee	
Special Delivery Fee	
Restricted Delivery Fee	
Return Receipt Showing to Whom & Date Delivered	
Return Receipt Showing to Whom, Date, & Addressee's Address	
TOTAL Postage & Fees	\$
Postmark or Date	
April 8, 1996	
Off lease Thomas ATT #3	
bky	

PS Form 3800, April 1995

P 194 614 524

US Postal Service

**Receipt for Certified Mail**

No Insurance Coverage Provided.

Do not use for International Mail (See reverse)

Sent to <i>R.E. Chambers</i>	
Street & Number <i>2413 Clayton</i>	
Post Office, State, & ZIP Code <i>Wichita Falls, TX 76308</i>	
Postage	\$
Certified Fee	
Special Delivery Fee	
Restricted Delivery Fee	
Return Receipt Showing to Whom & Date Delivered	
Return Receipt Showing to Whom, Date, & Addressee's Address	
TOTAL Postage & Fees	\$
Postmark or Date <i>April 8, 1996</i> <i>off lease - Thomas AJJ #3</i> <i>bt4</i>	

PS Form 3800, April 1995

P 194 614 925

US Postal Service

**Receipt for Certified Mail**

No Insurance Coverage Provided.

Do not use for International Mail (See reverse)

Send To	
Fannie Dee King Chambers	
Street & Number	
2413 Clayton	
Post Office, State, & ZIP Code	
Wichita Falls, TX 76308	
Postage	\$
Certified Fee	
Special Delivery Fee	
Restricted Delivery Fee	
Return Receipt Showing to Whom & Date Delivered	
Return Receipt Showing to Whom, Date, & Addressee's Address	
TOTAL Postage & Fees	\$
Postmark or Date	
April 8, 1996	
Off lease Thomas AJJ #3	
bty	

PS Form 3800, April 1995

P 194 614 926

US Postal Service

**Receipt for Certified Mail**

No Insurance Coverage Provided.

Do not use for International Mail (See reverse)

Sent to <i>Storance M. Ewan Curry</i>	
Street & Number <i>804 Palomino</i>	
Post Office, State, & ZIP Code <i>Midland, TX 79705</i>	
Postage	\$
Certified Fee	
Special Delivery Fee	
Restricted Delivery Fee	
Return Receipt Showing to Whom & Date Delivered	
Return Receipt Showing to Whom, Date, & Addressee's Address	
TOTAL Postage & Fees	\$
Postmark or Date <i>April 8, 1996</i> <i>Off lease - Thomas AJJ #3</i> <i>bt4</i>	

PS Form 3800, April 1995

P 194 614 927

US Postal Service

**Receipt for Certified Mail**

No Insurance Coverage Provided.

Do not use for International Mail (See reverse)

Sent to <i>James H. Essman</i>	
Street & Number <i>P.O. Box 307</i>	
Post Office, State, & ZIP Code <i>Midland, TX 79702</i>	
Postage	\$
Certified Fee	
Special Delivery Fee	
Restricted Delivery Fee	
Return Receipt Showing to Whom & Date Delivered	
Return Receipt Showing to Whom, Date, & Addressee's Address	
TOTAL Postage & Fees	\$
Postmark or Date <i>April 8, 1996</i> <i>off. lease - Thomas AJS #3</i> <i>blm</i>	

PS Form 3800, April 1995



P 194 614 928

US Postal Service

**Receipt for Certified Mail**

No Insurance Coverage Provided.

Do not use for International Mail (See reverse)

Sent to <i>Michaela Hunt Freeman</i>	
Street & Number <i>P.O. Box 4143</i>	
Post Office, State, & ZIP Code <i>Wichita Falls, TX 76308</i>	
Postage	\$
Certified Fee	
Special Delivery Fee	
Restricted Delivery Fee	
Return Receipt Showing to Whom & Date Delivered	
Return Receipt Showing to Whom, Date, & Addressee's Address	
TOTAL Postage & Fees	\$
Postmark or Date <i>April 8, 1996</i> <i>off lease - Thomas ATT #3</i> <i>bty</i>	

PS Form 3800, April 1995

P 194 614 929

US Postal Service

**Receipt for Certified Mail**

No Insurance Coverage Provided.

Do not use for International Mail (See reverse)

Sent to <i>W.T. &amp; Jeanette J. Prokand</i>	
Street & Number <i>415 W. Wall - Suite 2206</i>	
Post Office, State, & ZIP Code <i>Milford, TX 79701</i>	
Postage	\$
Certified Fee	
Special Delivery Fee	
Restricted Delivery Fee	
Return Receipt Showing to Whom & Date Delivered	
Return Receipt Showing to Whom, Date, & Addressee's Address	
TOTAL Postage & Fees	\$
Postmark or Date <i>April 8, 1996</i> <i>off lease - Thomas AJJ #3</i> <i>64g</i>	

PS Form 3800, April 1995

P 194 614 930

US Postal Service

**Receipt for Certified Mail**

No Insurance Coverage Provided.

Do not use for International Mail (See reverse)

<del>Atlanta National Bank</del>	
F/A/D Mike H. Roberts & Barbara	
Street & Number	
P.O. Box 3090	
Post Office, State, & ZIP Code	
Midland, TX 79702	
Postage	\$
Certified Fee	
Special Delivery Fee	
Restricted Delivery Fee	
Return Receipt Showing to Whom & Date Delivered	
Return Receipt Showing to Whom, Date, & Addressee's Address	
TOTAL Postage & Fees	\$
Postmark or Date	
April 8, 1996	
off lease Thomas AJS #3	
bty	

PS Form 3800, April 1995

P 194 614 931

US Postal Service

**Receipt for Certified Mail**

No Insurance Coverage Provided.

Do not use for International Mail (See reverse)

Sent to	
Marshall & Winston, Inc.	
Street & Number	
P.O. Box 50880	
Post Office, State, & ZIP Code	
Midland, TX 79710-0880	
Postage	\$
Certified Fee	
Special Delivery Fee	
Restricted Delivery Fee	
Return Receipt Showing to Whom & Date Delivered	
Return Receipt Showing to Whom, Date, & Addressee's Address	
TOTAL Postage & Fees	\$
Postmark or Date	
April 8, 1996	
off lease - Thomas ATT #3	
bky	

PS Form 3800, April 1995

P 194 614 532

US Postal Service

**Receipt for Certified Mail**

No Insurance Coverage Provided.

Do not use for International Mail (See reverse)

Sent to <i>Stephen M. Carter</i>	
Street & Number <i>P.O. Box 33022</i>	
Post Office, State, & ZIP Code <i>St. Petersburg, FL 33733-8022</i>	
Postage	\$
Certified Fee	
Special Delivery Fee	
Restricted Delivery Fee	
Return Receipt Showing to Whom & Date Delivered	
Return Receipt Showing to Whom, Date, & Addressee's Address	
TOTAL Postage & Fees	\$
Postmark or Date <i>April 8, 1996</i> <i>at lease - Thomas AJJ #3</i> <i>btg</i>	

PS Form 3800, April 1995

P 194 614 933

US Postal Service

**Receipt for Certified Mail**

No Insurance Coverage Provided.

Do not use for International Mail (See reverse)

Sent to <i>Michael Carter</i>	
Street & Number <i>1021 Plaza Drive</i>	
Post Office, State, & ZIP Code <i>Granbury, TX 76048</i>	
Postage	\$
Certified Fee	
Special Delivery Fee	
Restricted Delivery Fee	
Return Receipt Showing to Whom & Date Delivered	
Return Receipt Showing to Whom, Date, & Addressee's Address	
TOTAL Postage & Fees	\$
Postmark or Date <i>April 8, 1996</i> <i>Off lease - Thomas AJJ #3</i> <i>6ty</i>	

PS Form 3800, April 1995

P 194 614 934

US Postal Service

**Receipt for Certified Mail**

No Insurance Coverage Provided.

Do not use for International Mail (See reverse)

Sent to	
Cauhage Properties Partnership	
Street & Number	
P.O. Box 1304	
Post Office, State, & ZIP Code	
Hobbs, NM 88210	
Postage	\$
Certified Fee	
Special Delivery Fee	
Restricted Delivery Fee	
Return Receipt Showing to Whom & Date Delivered	
Return Receipt Showing to Whom, Date, & Addressee's Address	
TOTAL Postage & Fees	\$
Postmark or Date	
April 8, 1996	
off-lease - Thomas AJJ	
#3 bty	

PS Form 3800, April 1995

P 194 614 935

US Postal Service

**Receipt for Certified Mail**

No Insurance Coverage Provided.

Do not use for International Mail (See reverse)

Sent to	
Alfred Jay Curry IV	
Street & Number	
7016 Alta Loma Circle	
Post Office, State, & ZIP Code	
San Angelo, TX 76901	
Postage	\$
Certified Fee	
Special Delivery Fee	
Restricted Delivery Fee	
Return Receipt Showing to Whom & Date Delivered	
Return Receipt Showing to Whom, Date, & Addressee's Address	
TOTAL Postage & Fees	\$
Postmark or Date	
April 8, 1996	
off lease - Thomas AJJ #3	
bty	

PS Form 3800, April 1995



P 194 614 936

US Postal Service

### Receipt for Certified Mail

No Insurance Coverage Provided.

Do not use for International Mail (See reverse)

*SP 1110*  
*Sharon Marie Galtman*

*Norm, Carlsbad # 0596094*

Street & Number

*P.O. Box 1689*

Post Office, State, & ZIP Code

*Carlsbad, NM 88221-1689*

Postage

\$

Certified Fee

Special Delivery Fee

Restricted Delivery Fee

Return Receipt Showing to Whom & Date Delivered

Return Receipt Showing to Whom, Date, & Addressee's Address

TOTAL Postage & Fees

\$

Postmark or Date

*April 8, 1996*

*W. Leese Thomas ATT #3*  
*dkg*

PS Form 3800, April 1995

P 194 614 537

US Postal Service

### Receipt for Certified Mail

No Insurance Coverage Provided.

Do not use for International Mail (See reverse)

Sent To <i>Mr. &amp; Mrs. Milner Glass</i>	
Street & Number <i>517 S. Adams Street</i>	
Post Office, State, & ZIP Code <i>San Angelo, TX 76901-4501</i>	
Postage	\$
Certified Fee	
Special Delivery Fee	
Restricted Delivery Fee	
Return Receipt Showing to Whom & Date Delivered	
Return Receipt Showing to Whom, Date, & Addressee's Address	
TOTAL Postage & Fees	\$
Postmark or Date <i>April 8, 1996</i> <i>Off lease - Thomas ATT #3</i> <i>btg</i>	

PS Form 3800, April 1995

P 194 614 938

US Postal Service

**Receipt for Certified Mail**

No Insurance Coverage Provided.

Do not use for International Mail (See reverse)

Sent to <i>Unabel Harris</i>	
Street & Number <i>1514 Vineyard Lane</i>	
Post Office, State, & ZIP Code <i>Carlsbad, NM 88220</i>	
Postage	\$
Certified Fee	
Special Delivery Fee	
Restricted Delivery Fee	
Return Receipt Showing to Whom & Date Delivered	
Return Receipt Showing to Whom, Date, & Addressee's Address	
TOTAL Postage & Fees	\$
Postmark or Date <i>April 8, 1996</i> <i>off lead Thomas AJJ #3</i> <i>bt4</i>	

PS Form 3800, April 1995

P 194 614 939

US Postal Service

**Receipt for Certified Mail**

No Insurance Coverage Provided.

Do not use for International Mail (See reverse)

Sent To <i>Richard M. Howell</i>	
Street & Number <i>Box 94</i>	
Post Office, State, & ZIP Code <i>Takewood, Nm 88254</i>	
Postage	\$
Certified Fee	
Special Delivery Fee	
Restricted Delivery Fee	
Return Receipt Showing to Whom & Date Delivered	
Return Receipt Showing to Whom, Date, & Addressee's Address	
TOTAL Postage & Fees	\$
Postmark or Date <i>April 8, 1996</i> <i>off lease - Thomas AJJ</i> <i># 3 b49</i>	

PS Form 3800, April 1995

P 194 614 940

US Postal Service

**Receipt for Certified Mail**

No Insurance Coverage Provided.

Do not use for International Mail (See reverse)

Sent to <i>Edward &amp; Betty Howell</i>	
Street & Number <i>Box 75</i>	
Post Office, State, & ZIP Code <i>Atlewood, NM 88254</i>	
Postage	\$
Certified Fee	
Special Delivery Fee	
Restricted Delivery Fee	
Return Receipt Showing to Whom & Date Delivered	
Return Receipt Showing to Whom, Date, & Addressee's Address	
TOTAL Postage & Fees	\$
Postmark or Date <i>April 8, 1996</i> <i>Off lease Thomas A JJ #3 bty</i>	

PS Form 3800, April 1995

P 194 614 941

US Postal Service

**Receipt for Certified Mail**

No Insurance Coverage Provided.

Do not use for International Mail (See reverse)

Sent to <i>Jefferson Melner Langford</i>	
Street Number <i>P.O. Box 88305</i>	
Post Office, State, & ZIP Code <i>Santa Fe, NM 87502</i>	
Postage	\$
Certified Fee	
Special Delivery Fee	
Restricted Delivery Fee	
Return Receipt Showing to Whom & Date Delivered	
Return Receipt Showing to Whom, Date, & Addressee's Address	
TOTAL Postage & Fees	\$
Postmark or Date <i>April 8, 1996</i> <i>off lease - Thomas AJJ #3</i> <i>bfy</i>	

PS Form 3800, April 1995

P 194 614 942

US Postal Service

**Receipt for Certified Mail**

No Insurance Coverage Provided.

Do not use for International Mail (See reverse)

Sent to <i>Theresa Langford</i>	
Street & Number <i>404 E. 53th St - Apt. 10 B</i>	
Post Office, State, & ZIP Code <i>New York, NY 10022-5137</i>	
Postage	\$
Certified Fee	
Special Delivery Fee	
Restricted Delivery Fee	
Return Receipt Showing to Whom & Date Delivered	
Return Receipt Showing to Whom, Date, & Addressee's Address	
TOTAL Postage & Fees	\$
Postmark or Date <i>April 8, 1996</i> <i>off lease - Thomas ATT #3</i> <i>btg</i>	

PS Form 3800, April 1995

P 194 614 943

US Postal Service

**Receipt for Certified Mail**

No Insurance Coverage Provided.

Do not use for International Mail (See reverse)

Sent to <i>Robert Glass Langford</i>	
Street & Number <i>Route 3, Box 49</i>	
Post Office, State, & ZIP Code <i>Rockham, N 78644</i>	
Postage	\$
Certified Fee	
Special Delivery Fee	
Restricted Delivery Fee	
Return Receipt Showing to Whom & Date Delivered	
Return Receipt Showing to Whom, Date, & Addressee's Address	
TOTAL Postage & Fees	\$
Postmark or Date <i>April 8, 1996</i> <i>Off lease - Thomas ATT #3</i> <i>bty</i>	

PS Form 3800, April 1995



P 194 614 944

US Postal Service

**Receipt for Certified Mail**

No Insurance Coverage Provided.

Do not use for International Mail (See reverse)

Sent to <i>Gayle Glass Roche</i>	
Street & Number <i>P.O. Box 50348</i>	
Post Office, State, & ZIP Code <i>Austin, TX 78763</i>	
Postage	\$
Certified Fee	
Special Delivery Fee	
Restricted Delivery Fee	
Return Receipt Showing to Whom & Date Delivered	
Return Receipt Showing to Whom, Date, & Addressee's Address	
TOTAL Postage & Fees	\$
Postmark or Date <i>April 8, 1996</i> <i>Off lease - Thomas AJT #3</i> <i>044</i>	

PS Form 3800, April 1995

P 194 614 945

US Postal Service

**Receipt for Certified Mail**

No Insurance Coverage Provided.

Do not use for International Mail (See reverse)

Sent to <i>Allison Claire Saunders</i>	
Street & Number <i>P.O. Box 20327</i>	
Post Office, State, & ZIP Code <i>Austin, TX 78763-0327</i>	
Postage	\$
Certified Fee	
Special Delivery Fee	
Restricted Delivery Fee	
Return Receipt Showing to Whom & Date Delivered	
Return Receipt Showing to Whom, Date, & Addressee's Address	
TOTAL Postage & Fees	\$
Postmark or Date <i>April 8, 1996</i> <i>Off lease - Thomas ATT</i> <i>#364</i>	

PS Form 3800, April 1995

P 194 614 946

US Postal Service

**Receipt for Certified Mail**

No Insurance Coverage Provided.

Do not use for International Mail (*See reverse*)

Sender <i>Thelma K. Schafer</i>	
Street & Number <i>406 Hermosa</i>	
Post Office, State, & ZIP Code <i>Albia, NM 88210</i>	
Postage	\$
Certified Fee	
Special Delivery Fee	
Restricted Delivery Fee	
Return Receipt Showing to Whom & Date Delivered	
Return Receipt Showing to Whom, Date, & Addressee's Address	
TOTAL Postage & Fees	\$
Postmark or Date <i>April 8, 1996</i> <i>Release Thomas ATT #3</i> <i>bt4</i>	

PS Form 3800, April 1995

P 194 614 947

US Postal Service

**Receipt for Certified Mail**

No Insurance Coverage Provided.

Do not use for International Mail (See reverse)

Sent to	
Denna Carter Scott	
Street & Number	
Route 3, Box 329	
Post Office, State, & ZIP Code	
Da Spring, TX 79720	
Postage	\$
Certified Fee	
Special Delivery Fee	
Restricted Delivery Fee	
Return Receipt Showing to Whom & Date Delivered	
Return Receipt Showing to Whom, Date, & Addressee's Address	
TOTAL Postage & Fees	\$
Postmark or Date	
April 8, 1996	
DB lease - Thomas ATT #3	
bky	

PS Form 3800 April 1995

P 194 614 948

US Postal Service

**Receipt for Certified Mail**

No Insurance Coverage Provided.

Do not use for International Mail (See reverse)

Sent to	
Marilyn Glass Taylor	
Street & Number	
517 S. Adams Street	
Post Office, State, & ZIP Code	
San Angelo, TX 76901	
Postage	\$
Certified Fee	
Special Delivery Fee	
Restricted Delivery Fee	
Return Receipt Showing to Whom & Date Delivered	
Return Receipt Showing to Whom, Date, & Addressee's Address	
TOTAL Postage & Fees	\$
Postmark or Date	
April 8, 1996	
Ab lease Thomas AJS #3	
bty	

PS Form 3800, April 1995

P 194 614 949

US Postal Service

**Receipt for Certified Mail**

No Insurance Coverage Provided.

Do **not** use for International Mail (*See reverse*)

Sent to	
Ray Neel Thomas	
Street & Number	
704 W. Riverside Drive	
Post Office, State, & ZIP Code	
Carlsbad, Nm 88220	
Postage	\$
Certified Fee	
Special Delivery Fee	
Restricted Delivery Fee	
Return Receipt Showing to Whom & Date Delivered	
Return Receipt Showing to Whom, Date, & Addressee's Address	
TOTAL Postage & Fees	\$
Postmark or Date	
April 8, 1996	
Ab lease - Thomas AJJ	
# 364	

PS Form 3800, April 1995

P 194 614 950

US Postal Service

**Receipt for Certified Mail**

No Insurance Coverage Provided.

Do not use for International Mail (See reverse)

Sent to	
Arlene Elizabeth Turner	
Street & Number	
211 Marshall Lane	
Post Office, State, & ZIP Code	
Austonia, TX 78703	
Postage	\$
Certified Fee	
Special Delivery Fee	
Restricted Delivery Fee	
Return Receipt Showing to Whom & Date Delivered	
Return Receipt Showing to Whom, Date, & Addressee's Address	
TOTAL Postage & Fees	\$
Postmark or Date	
April 8, 1996	
Off lease Thomas AJJ # 364	

PS Form 3800, April 1995

P 194 614 951

US Postal Service

**Receipt for Certified Mail**

No Insurance Coverage Provided.

Do not use for International Mail (See reverse)

Sent to <i>Payne Johnston Mgmt, Inc.</i>	
Street & Number <i>812 First Place</i>	
Post Office, State, & ZIP Code <i>Tyler, TX 75702</i>	
Postage	\$
Certified Fee	
Special Delivery Fee	
Restricted Delivery Fee	
Return Receipt Showing to Whom & Date Delivered	
Return Receipt Showing to Whom, Date, & Addressee's Address	
TOTAL Postage & Fees	\$
Postmark or Date <i>April 8, 1996</i> <i>On lease: Thomas AJJ</i> <i>#36ty</i>	

PS Form 3800, April 1995



P 194 614 952

US Postal Service

**Receipt for Certified Mail**

No Insurance Coverage Provided.

Do not use for International Mail (See reverse)

Sent to	
Brooks Oil & Gas Interests	
Street & Number	
9550 Skillman - Suite 400	
Post Office, State, & ZIP Code	
Dallas, TX 75243	
Postage	\$
Certified Fee	
Special Delivery Fee	
Restricted Delivery Fee	
Return Receipt Showing to Whom & Date Delivered	
Return Receipt Showing to Whom, Date, & Addressee's Address	
TOTAL Postage & Fees	\$
Postmark or Date	
April 8, 1996	
Off lease. Thomas AJJ	
# 3 bty	

PS Form 3800, April 1995

P 194 614 953

US Postal Service

**Receipt for Certified Mail**

No Insurance Coverage Provided.

Do not use for International Mail (See reverse)

Sent to Madison M. Hinkle	
Street & Number P.O. Box 59	
Post Office, State, & ZIP Code Roswell, NM 88202-0059	
Postage	\$
Certified Fee	
Special Delivery Fee	
Restricted Delivery Fee	
Return Receipt Showing to Whom & Date Delivered	
Return Receipt Showing to Whom, Date, & Addressee's Address	
TOTAL Postage & Fees	\$
Postmark or Date April 8, 1996 pb lease. Thomas AJJ #3 b44	

PS Form 3800, April 1995

P 194 614 554

US Postal Service

**Receipt for Certified Mail**

No Insurance Coverage Provided.

Do not use for International Mail (See reverse)

Sent to Rella R. Hinkle III	
Street & Number P.O. Box 59	
Post Office, State, & ZIP Code Roswell, NM 88202-0059	
Postage	\$
Certified Fee	
Special Delivery Fee	
Restricted Delivery Fee	
Return Receipt Showing to Whom & Date Delivered	
Return Receipt Showing to Whom, Date, & Addressee's Address	
<b>TOTAL Postage &amp; Fees</b>	<b>\$</b>
Postmark or Date April 8, 1996 Off base - Thomas AJJ #3 614	

PS Form 3800, April 1995

P 194 614 955

US Postal Service

**Receipt for Certified Mail**

No Insurance Coverage Provided.

Do not use for International Mail (See reverse)

Sent to	
Glen S. Johnson	
Street & Number	
2011 Barnett	
Post Office, State, & ZIP Code	
Roswell, NM 88201	
Postage	\$
Certified Fee	
Special Delivery Fee	
Restricted Delivery Fee	
Return Receipt Showing to Whom & Date Delivered	
Return Receipt Showing to Whom, Date, & Addressee's Address	
TOTAL Postage & Fees	\$
Postmark or Date	
April 8, 1996	
Off lease - Thomas AJS	
# 364	

PS Form 3800, April 1995

P 194 614 956

US Postal Service

**Receipt for Certified Mail**

No Insurance Coverage Provided.

Do not use for International Mail (See reverse)

Sent to A.M. Rowth	
Street & Number P.O. Box 172216	
Post Office, State, & ZIP Code Wilmington, N 76003-2216	
Postage	\$
Certified Fee	
Special Delivery Fee	
Restricted Delivery Fee	
Return Receipt Showing to Whom & Date Delivered	
Return Receipt Showing to Whom, Date, & Addressee's Address	
TOTAL Postage & Fees	\$
Postmark or Date April 8, 1996 off lease - Thomas ATT #3 b4	

PS Form 3800, April 1995

P 194 614 957

US Postal Service

**Receipt for Certified Mail**

No Insurance Coverage Provided.

Do not use for International Mail (See reverse)

Sent to	
Margie Ann Routh	
Street & Number	
P.O. Box 172216	
Post Office, State, & ZIP Code	
Burlington, TX 76003-2216	
Postage	\$
Certified Fee	
Special Delivery Fee	
Restricted Delivery Fee	
Return Receipt Showing to Whom & Date Delivered	
Return Receipt Showing to Whom, Date, & Addressee's Address	
TOTAL Postage & Fees	\$
Postmark or Date	
April 8, 1996	
Please Thomas AJJ	
#3 bty	

PS Form 3800, April 1995

P 194 614 958

US Postal Service

**Receipt for Certified Mail**

No Insurance Coverage Provided.

Do not use for International Mail (See reverse)

Sent to	
Donald L. Zink	
Street & Number	
3497 Burdson Avenue	
Post Office, State, & ZIP Code	
Shousand Oaks, CA 91360	
Postage	\$
Certified Fee	
Special Delivery Fee	
Restricted Delivery Fee	
Return Receipt Showing to Whom & Date Delivered	
Return Receipt Showing to Whom, Date, & Addressee's Address	
TOTAL Postage & Fees	\$
Postmark or Date	
April 8, 1996	
Off lease Thomas A33 # 3 bty	

PS Form 3800, April 1995

P 194 614 559

US Postal Service

**Receipt for Certified Mail**

No Insurance Coverage Provided.

Do not use for International Mail (See reverse)

Sent to	
Charles H. Cole	
Street & Number	
P.O. Box 1818	
Post Office, State, & ZIP Code	
Roswell, NM 88202-1818	
Postage	\$
Certified Fee	
Special Delivery Fee	
Restricted Delivery Fee	
Return Receipt Showing to Whom & Date Delivered	
Return Receipt Showing to Whom, Date, & Addressee's Address	
TOTAL Postage & Fees	\$
Postmark or Date	
April 8, 1996	
Please Thomas A33 #3 bty	

PS Form 3800, April 1995



P 194 614 960

US Postal Service

**Receipt for Certified Mail**

No Insurance Coverage Provided.

Do not use for International Mail (See reverse)

Sent to <i>James N. Coll</i>	
Street & Number <i>P.O. Box 1818</i>	
Post Office, State, & ZIP Code <i>Roswell, NM 88202-1818</i>	
Postage	\$
Certified Fee	
Special Delivery Fee	
Restricted Delivery Fee	
Return Receipt Showing to Whom & Date Delivered	
Return Receipt Showing to Whom, Date, & Addressee's Address	
TOTAL Postage & Fees	\$
Postmark or Date <i>April 8, 1996</i> <i>Wase Thomas ATT#3</i> <i>bt4</i>	

PS Form 3800, April 1995

P 194 614 961

US Postal Service

**Receipt for Certified Mail**

No Insurance Coverage Provided.

Do not use for International Mail (See reverse)

Sent to <i>Mr. F. Cell</i>	
Street & Number <i>P.O. Box 1818</i>	
Post Office, State, & ZIP Code <i>Roswell, NM 88202-1818</i>	
Postage	\$
Certified Fee	
Special Delivery Fee	
Restricted Delivery Fee	
Return Receipt Showing to Whom & Date Delivered	
Return Receipt Showing to Whom, Date, & Addressee's Address	
TOTAL Postage & Fees	\$
Postmark or Date <i>April 8, 1996</i> <i>Off lease Thomas AJJ #3 bty</i>	

PS Form 3800, April 1995

P 194 614 962

US Postal Service

# Receipt for Certified Mail

No Insurance Coverage Provided.

Do not use for International Mail (See reverse)

Sent to	Barbara Josten
Street & Number	503 W. Wall - Suite 1900
Post Office, State, & ZIP Code	Midland, TX 79701-5116
Postage	\$
Certified Fee	
Special Delivery Fee	
Restricted Delivery Fee	
Return Receipt Showing to Whom & Date Delivered	
Return Receipt Showing to Whom, Date, & Addressee's Address	
TOTAL Postage & Fees	\$
Postmark or Date	April 8, 1996 Off lease - Thomas AJJ #3 bty

PS Form 3800, April 1995

P 194 614 963

US Postal Service

**Receipt for Certified Mail**

No Insurance Coverage Provided.

Do not use for International Mail (See reverse)

Sent to <i>Berrett R. Sharp</i>	
Street & Number <i>7042 Turtle Creek Lane</i>	
Post Office, State, & ZIP Code <i>Dallas, TX 75205-1263</i>	
Postage	\$
Certified Fee	
Special Delivery Fee	
Restricted Delivery Fee	
Return Receipt Showing to Whom & Date Delivered	
Return Receipt Showing to Whom, Date, & Addressee's Address	
TOTAL Postage & Fees	\$
Postmark or Date <i>April 8, 1996</i> <i>Off lease - Thomas AJS</i> <i># 3 bty</i>	

PS Form 3800, April 1995

P 194 614 964

US Postal Service

**Receipt for Certified Mail**

No Insurance Coverage Provided.

Do not use for International Mail (See reverse)

Sent to	
Estate of Sue P. Sharp	
Street & Number	
7042 Turtle Creek Lane	
Post Office, State, & ZIP Code	
Dallas, TX 75205-1263	
Postage	\$
Certified Fee	
Special Delivery Fee	
Restricted Delivery Fee	
Return Receipt Showing to Whom & Date Delivered	
Return Receipt Showing to Whom, Date, & Addressee's Address	
TOTAL Postage & Fees	\$
Postmark or Date	
April 8, 1996	
Off lease Thomas ATT	
+ 3	

PS Form 3800, April 1995

P 194 614 965

US Postal Service

**Receipt for Certified Mail**

No Insurance Coverage Provided.

Do not use for International Mail (See reverse)

Sent to	
Univest Bank of Albuquerque	
Street & Number	
P.O. Box 26900	
Post Office, State, & ZIP Code	
Albuquerque, NM 87125	
Postage	\$
Certified Fee	
Special Delivery Fee	
Restricted Delivery Fee	
Return Receipt Showing to Whom & Date Delivered	
Return Receipt Showing to Whom, Date, & Addressee's Address	
TOTAL Postage & Fees	\$
Postmark or Date	
April 8, 1996	
Off Case - Thomas AJJ	
#3	

PS Form 3800, April 1995