

UNITED STATES  
DEPARTMENT OF THE INTERIOR  
BUREAU OF LAND MANAGEMENT

FORM APPROVED  
Budget Bureau No. 1004-0135  
Expires: March 31, 1993

SUNDRY NOTICES AND REPORTS ON WELLS

Do not use this form for proposals to drill or to deepen or reentry to a different reservoir.  
Use "APPLICATION FOR PERMIT - " for such proposals

SUBMIT IN TRIPLICATE

1. Type of Well

☒ Oil Well ☐ Gas Well ☐ Other

2. Name of Operator

Meridian Oil Inc.

3. Address and Telephone No.

P.O. Box 51810, Midland, TX 79710-1810 915-688-6943

4. Location of Well (Footage, Sec., T., R., M., or Survey Description)

Sec. 30, T23S, R32E

5. Lease Designation and Serial No.

NM 86927 & NM 66924

6. If Indian, Allottee or Tribe Name

7. If Unit or CA, Agreement Designation

8. Well Name and No.

Little Jack '30'  
& Darius 'ADS'

9. API Well No.

10. Field and Pool, or exploratory Area

Triste Draw Del/B. Spring

11. County or Parish, State

Lea NM

12. CHECK APPROPRIATE BOX(s) TO INDICATE NATURE OF NOTICE, REPORT, OR OTHER DATA

TYPE OF SUBMISSION

- ☐ Notice of Intent  
☒ Subsequent Report  
☐ Final Abandonment Notice

TYPE OF ACTION

- ☐ Abandonment  
☐ Recompletion  
☐ Plugging Back  
☐ Casing Repair  
☐ Altering Casing  
☐ Other Commingling Request  
☐ Change of Plans  
☐ New Construction  
☐ Non-Routine Fracturing  
☐ Water Shut-Off  
☐ Conversion to Injection  
☐ Dispose Water

(Note: Report results of multiple completion on Well Completion or Recompletion Report and Log form.)

13. Describe Proposed or Completed Operations (Clearly state all pertinent details, and give pertinent dates, including estimated date of starting any proposed work. If well is directionally drilled, give subsurface locations and measured and true vertical depths for all markers and zones pertinent to this work.)\*

Meridian Oil Inc. respectfully requests approval for Surface Commingling, Off-Lease Storage, and Measurement of Hydrocarbon for two (2) pools, West Triste Draw Delaware and South Sand Dunes Bone Spring, regarding the Little Jack '30' Federal (NM 86927) and the Darius 'ADS' Federal Lease (NM 66924), all in Sec. 30, T23S, R32E, Lea County, New Mexico.

Please see attached application

14. I hereby certify that the foregoing is true and correct

Signed

Title Regulatory Compliance

Date 3/26/96

(This space for Federal or State office use)

Approved by

Title

Date

Conditions of approval, if any:

**APPLICATION FOR SURFACE COMMINGLING, OFF-LEASE STORAGE AND MEASUREMENT OF HYDROCARBON OF PRODUCTION FOR TWO (2) POOLS, SOUTH SAND DUNES BONE SPRING AND WEST TRISTE DRAW DELAWARE, REGARDING THE LITTLE JACK '30' FEDERAL LEASE (NM 86927) AND THE DARIUS 'ADS' FEDERAL LEASE (NM 66924), SEC. 30, T23S, R32E, LEA COUNTY, NEW MEXICO**

**TO: BUREAU OF LAND MANAGEMENT  
P.O. BOX 1778  
CARLSBAD, NEW MEXICO 88221-1778**

**MERIDIAN OIL INC. IS REQUESTING APPROVAL FOR SURFACE COMMINGLING, OFF LEASE STORAGE AND MEASUREMENT OF HYDROCARBON FOR TWO (2) POOLS, SOUTH SAND DUNES BONE SPRING AND WEST TRISTE DRAW DELAWARE, REGARDING THE LITTLE JACK '30' FEDERAL LEASE (NM 86927) AND THE DARIUS 'ADS' FEDERAL LEASE (NM 66924), SEC. 30, T23S, R32E, LEA COUNTY, NEW MEXICO.**

**LITTLE JACK '30' FEDERAL LEASE (NM 86927)**

Little Jack '30' Federal # 1	30	23S	32E	Delaware	NM86927	Prod.
Little Jack '30' Federal # 2	30	23S	32E	Bone Spring	NM86927	Prod.
Little Jack '30' Federal # 3	30	23S	32E	Delaware	NM86927	Prod.

**We are requesting approval for a lease basis for the Little Jack '30' Federal Lease (NM86927).**

**DARIUS 'ADS' FEDERAL LEASE (NM 66924)**

Darius 'ADS' Federal # 1 (Pro)	30	23S	32E	Delaware	NM66924	Drilling
--------------------------------	----	-----	-----	----------	---------	----------

**We are requesting approval for a lease basis for the Darius 'ADS' Federal Lease (NM 66924)**

**PRODUCTION FROM BOTH LEASES**

<u>WELL NUMBER</u>	<u>BOPD</u>	<u>MCFPD</u>	<u>WATER</u>	<u>FORMATION</u>
Little Jack '30' Federal # 1	19	29	31	Delaware
Little Jack '30' Federal # 2	14	65	01	Bone Spring
Little Jack '30' Federal # 3	92	130	140	Delaware
Darius 'ADS' Federal # 1	150	400	50	Bone Spring **

**\*\* These estimates are based on current reservoir data.**

A map is enclosed showing the location of all wells that will contribute production to the proposed commingling/common storage facility.

The production from the Darius 'ADS' Federal lease is sent through a heater treater where it is metered prior to going to the battery which is located 1980' FSL & 2310' FEL, Sec. 30, T23S, R32E Lea County, New Mexico. A test meter will be set at the Darius 'ADS Federal # 1 location prior to being commingled with the Little Jack '30' Federal lease at the sales meter.

Meridian is 100% working interest owners for all the wells in the Little Jack '30' Federal Lease. Meridian has 45.85% working interest for the Darius 'ADS' Federal Lease. However, our partners do concur with the commingling process and their interests are protected via the measuring methods.

The proposed commingling of production is in the interest of conservation and will not result in reduced royalty or improper measurement of production.

The proposed commingling is necessary for continued operation of the above referenced federal leases.

WE UNDERSTAND THAT THE REQUESTED APPROVAL WILL NOT CONSTITUTE THE GRANTING OF ANY RIGHT OF WAY OR CONSTRUCTION RIGHTS NOT GRANTED BY THE LEASE INSTRUMENT, AND IF APPLICABLE, WE WILL SUBMIT WITHIN 30 DAYS AN APPLICATION FOR RIGHT OF WAY APPROVAL TO THE BLM'S REALTY SECTION IN YOUR OFFICE IF WE HAVE NOT ALREADY DONE SO.

SIGNATURE:

NAME:

TITLE:

DATE:

  
Donna Williams  
Regulatory Compliance  
March 25, 1996

T  
23  
S

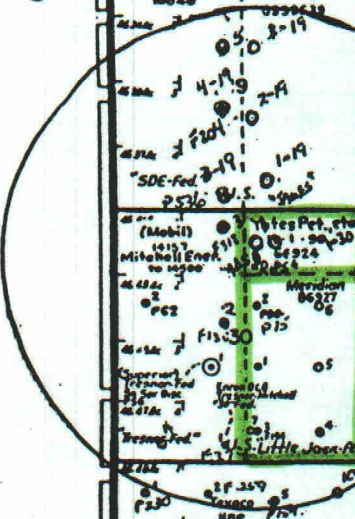

LIVINGSTON RIDGE, SE.

SAND DUNESE.

DARIUS 'ADS' FEDERAL (NM 86927) LEASE

LITTLE JACK '30' FEDERAL (NM 66924) LEASE

TRISTE DRAW W.

DIAMONDITA

PRONGHORN

RED TANK

RED TANK

RED TANK

RED TANK

District I  
PO Box 1980, Hobbs, NM 88241-1980  
District II  
PO Drawer DD, Artesia, NM 88211-0719  
District III  
1000 Rio Brazos Rd., Aztec, NM 87410  
District IV  
PO Box 2088, Santa Fe, NM 87504-2088

**OIL CONSERVATION DIVISION**  
**P.O. Box 2088**  
**Santa Fe, NM 87504-2088**

Instructions on back  
Submit to Appropriate District Office  
State Lease - 4 Copies  
Fee Lease - 3 Copies

☐ AMENDED REPORT

**WELL LOCATION AND ACREAGE DEDICATION PLAT**

<sup>1</sup> API Number		<sup>2</sup> Pool Code		<sup>3</sup> Pool Name 59930 Triste Draw Del. & Sth Sand Dunes Bone Spring 53805	
<sup>4</sup> Property Code		<sup>5</sup> Property Name Little Jack '30' Federal & Darius 'ADS' Federal			<sup>6</sup> Well Number
<sup>7</sup> OGRID No. 26485		<sup>8</sup> Operator Name Meridian Oil Inc.			<sup>9</sup> Elevation

<sup>10</sup> Surface Location									
UL or lot no.	Section	Township	Range	Lot. Idn	Feet from the	North/South Line	Feet from the	East/West line	County
	30	23S	32E						Lea

<sup>11</sup> Bottom Hole Location If Different From Surface									
UL or lot no.	Section	Township	Range	Lot. Idn	Feet from the	North/South Line	Feet from the	East/West line	County

<sup>12</sup> Dedicated Acres	<sup>13</sup> Joint or Infill	<sup>14</sup> Consolidation Code	<sup>15</sup> Order No.

NO ALLOWABLE WILL BE ASSIGNED TO THIS COMPLETION UNTIL ALL INTERESTS HAVE BEEN CONSOLIDATED  
OR A NON--STANDARD UNIT HAS BEEN APPROVED BY THE DIVISION

<p>NM 66924</p> <p># 1 (Pro)</p> <p># 2</p> <p>SEC. 30</p> <p>Central Battery</p> <p># 1</p> <p>NM 86927</p> <p># 3</p>				<sup>17</sup> OPERATOR CERTIFICATION I hereby certify that the information contained herein is true and complete to the best of my knowledge and belief.   Signature Donna Williams Printed Name Regulatory Compliance Title 3/26/96 Date	
				<sup>18</sup> SURVEYOR CERTIFICATION I hereby certify that the well location shown on this plat was plotted from field notes of actual surveys made by me or under my supervision, and that the same is true and correct to the best of my belief.  _____ Date of Survey  _____ Signature and Seal of Professional Surveyer:  _____ Certificate Number	

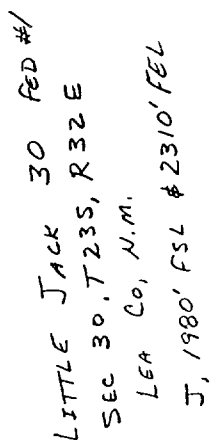

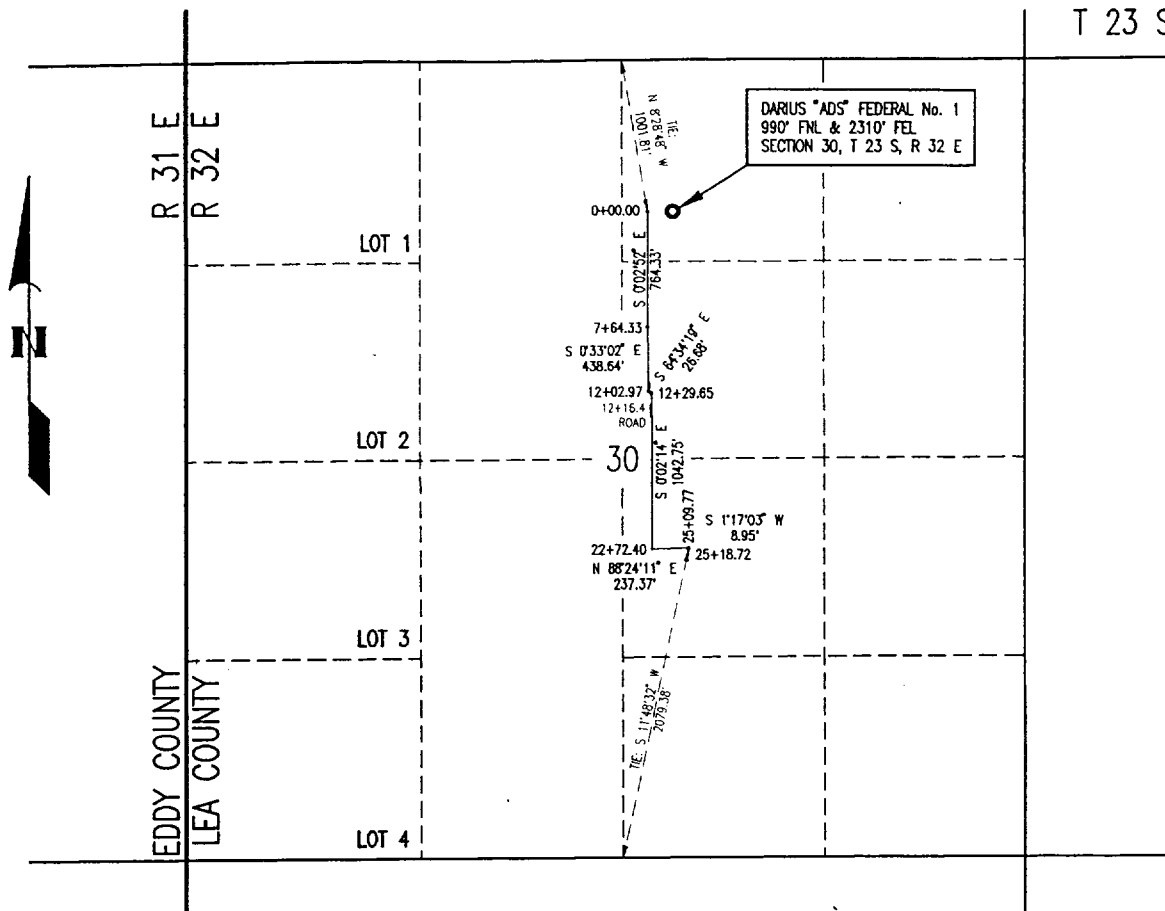

NOTE:  
THIS FLOWLINE WILL REQUIRE  
AN OFF LEASE PERMIT.

0 500 1000 2000  
SCALE - FEET

NOTE - BASIS OF BEARINGS:  
BEARINGS FOR THIS PLAT AND SURVEY ARE BASED ON THE LINE  
BETWEEN A BRASS CAP FOUND FOR THE SOUTH WEST CORNER OF  
SECTION 30 AND A BRASS CAP FOUND FOR THE WEST QUARTER  
CORNER OF SAID SECTION 30, T 23 S, R 32 E. THE LINE IS  
ASSUMED TO BEAR NORTH, 2638.91 FEET.

I HEREBY CERTIFY THAT THIS SURVEY  
WAS MADE UNDER MY SUPERVISION  
AND THAT THIS SURVEY AND PLAT  
MEET THE MINIMUM STANDARDS FOR  
SURVEYING IN NEW MEXICO.



Laughlin-Simmons of Texas

MIDLAND DISTRICT OFFICE  
(915) 699-1238  
In State TOLL FREE :  
1-800-242-3028

P.O. BOX 1737  
MIDLAND, TEXAS 79702

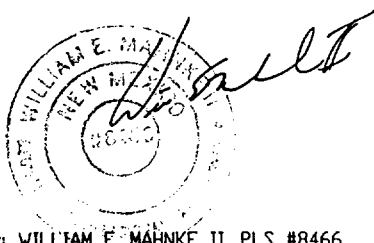

By: WILLIAM E. MAHANKE II, PLS #8466

#### LEGAL DESCRIPTION:

AN EASEMENT FOR A PROPOSED FLOWLINE TO BE LOCATED IN SECTION 30, TOWNSHIP 23 SOUTH, RANGE 32 EAST, NWPM, LEA COUNTY, NEW MEXICO, SAID EASEMENT BEING FIFTY FEET WIDE AND BEING TWENTY FIVE FEET ON EITHER SIDE OF THE SURVEY CENTERLINE MORE PARTICULARLY DESCRIBED AS FOLLOWS:

BEGINNING AT A POINT FOR STATION 0+00.00 OF THIS SURVEY, FROM WHICH THE NORTH QUARTER CORNER OF SAID SECTION 30 BEARS N 8°28'48" W, 1001.81 FEET;

THENCE S 0°02'52" E, 764.33 FEET TO A POINT FOR SURVEY STATION 7+64.33;

THENCE S 0°33'02" E, 438.64 FEET TO A POINT FOR SURVEY STATION 12+02.97;

THENCE S 64°34'19" E, AT 13.4 FEET CROSSING THE CENTER OF AN EXISTING ROAD FOR SURVEY STATION 12+16.4, A TOTAL DISTANCE OF 26.68 FEET TO A POINT FOR SURVEY STATION 12+29.65;

THENCE S 0°02'14" E, 1042.75 FEET TO A POINT FOR SURVEY STATION 22+72.40;

THENCE N 88°24'11" E, 237.37 FEET TO A POINT FOR SURVEY STATION 25+09.77;

THENCE S 1°17'03" W, 8.95 FEET TO POINT OF TERMINATION OF THE HEREIN DESCRIBED SURVEY CENTERLINE AT SURVEY STATION 25+18.72, FROM WHICH THE SOUTH QUARTER CORNER OF SAID SECTION 30 BEARS S 11°48'32" W, 2079.38 FEET;

SAID EASEMENT BEING 2518.72 FEET OR 152.65 RODS OR 0.48 MILES IN LENGTH, SUCH LENGTH BEING ALLOCATED BY FORTIES AS FOLLOWS:

NW/4 OF NE/4 SECTION 30	-	20.09 RODS
SW/4 OF NE/4 SECTION 30	-	80.94 RODS
NW/4 OF SE/4 SECTION 30	-	51.62 RODS
<b>TOTAL</b>	<b>-</b>	<b>152.65 RODS</b>

NOTE - REVISED 2-8-96:  
MOVED LOCATION, CHANGED NAME,  
CHANGED ALIGNMENT AND STATIONING

**MERIDIAN OIL INC.**  
**DARIUS "ADS" FEDERAL No. 1**  
**PROPOSED FLOWLINE EASEMENT**  
**SECTION 30, T 23 S, R 32 E**  
**LEA COUNTY, NEW MEXICO**

date: OCTOBER 3, 1995 scale: 1"=1000'