

DATE IN 1/19/99	SUSPENSE 2/8/99	ENGINEER BS	LOGGED BY W	TYPE PLC
-----------------	-----------------	-------------	-------------	----------

ABOVE THIS LINE FOR DIVISION USE ONLY

NEW MEXICO OIL CONSERVATION DIVISION

- Engineering Bureau -

2040 South Pacheco, Santa Fe, NM 87505



152

ADMINISTRATIVE APPLICATION COVERSHEET

THIS COVERSHEET IS MANDATORY FOR ALL ADMINISTRATIVE APPLICATION FOR EXCEPTIONS TO DIVISION RULES AND REGULATIONS WHICH REQUIRE PROCESSING AT THE DIVISION LEVEL IN SANTA FE

Application Acronyms:

- ☐ [NSP-Non-Standard Proration Unit] ☐ [NSL-Non-Standard Location]
☐ [DD-Directional Drilling] ☐ [SD-Simultaneous Dedication]
☐ [DHC-Downhole Commingling] ☐ [CTB-Lease Commingling] ☐ [PLC-Pool/Lease Commingling]
☐ [PC-Pool Commingling] ☐ [OLS - Off-Lease Storage] ☐ [OLM-Off-Lease Measurement]
☐ [WFX-Waterflood Expansion] ☐ [PMX-Pressure Maintenance Expansion]
☐ [SWD-Salt Water Disposal] ☐ [IPI-Injection Pressure Increase]
☐ [EOR-Qualified Enhanced Oil Recovery Certification] ☐ [PPR-Positive Production Response]

[1] **TYPE OF APPLICATION - Check Those Which Apply for [A]**

- [A] Location - Spacing Unit - Directional Drilling
☐ NSL ☐ NSP ☐ DD ☐ SD

JAN 19 1999

Check One Only for [B] or [C]

- [B] Commingling - Storage - Measurement
☐ DHC ☐ CTB ☒ PLC ☐ PC ☐ OLS ☐ OLM

- [C] Injection - Disposal - Pressure Increase - Enhanced Oil Recovery
☐ WFX ☐ PMX ☐ SWD ☐ IPI ☐ EOR ☐ PPR

[2] **NOTIFICATION REQUIRED TO: - Check Those Which Apply, or ☐ Does Not Apply**

- [A] ☒ Working, Royalty or Overriding Royalty Interest Owners (ATTACHED)
 [B] ☐ Offset Operators, Leaseholders or Surface Owner
 [C] ☐ Application is One Which Requires Published Legal Notice
 [D] ☐ Notification and/or Concurrent Approval by BLM or SLO
U.S. Bureau of Land Management - Commissioner of Public Lands, State Land Office
 [E] ☐ For all of the above, Proof of Notification or Publication is Attached, and/or,
 [F] ☐ Waivers are Attached

[3] **INFORMATION / DATA SUBMITTED IS COMPLETE - Certification**

I hereby certify that I, or personnel under my supervision, have read and complied with all applicable Rules and Regulations of the Oil Conservation Division. Further, I assert that the attached application for administrative approval is accurate and complete to the best of my knowledge and where applicable, verify that all interest (WI, RI, ORRI) is common. I understand that any omission of data (including API numbers, pool codes, etc.), pertinent information and any required notification is cause to have the application package returned with no action taken.

Note: Statement must be completed by an individual with managerial and/or supervisory capacity.

DOROTHEA LOGAN
Print or Type Name

Dorothea Logan
Signature

REGULATORY ANALYST
Title

JANUARY 14, 1999
Date



January 14, 1999

Engineering Department
State of New Mexico
Oil Conservation Division
2040 South Pacheco
Santa Fe, New Mexico 87505

RE: ADMINISTRATIVE APPLICATION FOR SURFACE COMMINGLING, OFF-LEASE MEASUREMENT AND SALES OF GAS PRODUCTION FROM THE BILBREY 34 FEDERAL #1 (BILBREY; MORROW) GAS POOL WITH THE CASINGHEAD GAS PRODUCTION FROM THE PROHIBITION FEDERAL UNIT #4 & #6 (RED TANK; DELAWARE, W.) AND THE PROHIBITION FEDERAL UNIT #1 & #3 (BOOTLEG RIDGE; DELAWARE, NW), AT ABOVE WELL #4, UNIT G, SECTION 14, TOWNSHIP 22S, RANGE 32E, LEA COUNTY, NEW MEXICO.

Gentlemen:

Maralo, Inc. requests administrative approval to surface commingle and off-lease measurement and sale of gas production from the Bilbrey; Morrow gas pool and the casinghead gas from the Red Tank; Delaware, W. and Bootleg Ridge; Delaware, NW. pools at the Prohibition Federal Unit, Well No. 4 Battery location.

Gas production will be metered separately from each lease and will be allocated based on individual well chart integration. An existing single sales meter is installed downstream at the Prohibition Federal Unit Battery.

Enclosed please find a location plat and updated schematic diagram of each well showing the equipment and reservoir in which they are completed. The production during the November 29, 1998, 24-hr. well test was as follows:

Bilbrey 34 Federal #1 produced -0- BO, 8 BW and 135 MCFG/D.
Prohibition Federal Unit #4 produced 11 BO, 50 BW and 17 MCFG/D.
Prohibition Federal Unit #6 produced 9 BO, 42 BW and 19 MCFG/D.
Prohibition Federal Unit #1 produced 10 BO, 10 BW and 12 MCFG/D.
Prohibition Federal Unit #3 produced 7 BO, -0- BW and 8 MCFG/D.

Maralo, Inc.
Surface Commingling of Gas Production
Bilbrey 34 Federal and Prohibition Federal Unit Leases

The actual commercial value of such commingled production will not be less than the sum of the values of the production from each common source of supply.

Notice of intent to commingle production from the separate leases was sent by certified mail on January 8, 1999, to the Working Interest Owners (see attached).

Please contact Phillip Smith, Operations Manager or Dorothea Logan at (915) 684-7441 if further is required.

For information purposes not related to the above request, Maralo, Inc. is in the process of changing it's name from Maralo, Inc. to Maralo, LLC effective January 1, 1999. This is being completed by following New Mexico State Corporation Commission guidelines, along with notification and clearances from New Mexico regulatory agencies, and in accordance with BLM bond filing requirements. This is a name change only. The OGRID number, all addresses, phone numbers, tax and revenue information, etc. will remain the same.

Sincerely,

A handwritten signature in cursive script, appearing to read "Dorothea Logan".

Dorothea Logan
Regulatory Analyst

Enclosures
cc: OCD/Hobbs
BLM/Roswell

UNITED STATES
DEPARTMENT OF THE INTERIOR
BUREAU OF LAND MANAGEMENT

FORM APPROVED
Budget Bureau No. 1004-0135
Expires: March 31, 1993

SUNDRY NOTICES AND REPORTS ON WELLS

Do not use this form for proposals to drill or to deepen or reentry to a different reservoir.
Use "APPLICATION FOR PERMIT—" for such proposals

5. Lease Designation and Serial No.

NM-85933

6. If Indian, Allottee or Tribe Name

7. If Unit or CA, Agreement Designation

8. Well Name and No.

BILBREY "34" FEDERAL #1

9. API Well No.

30-025-31120

10. Field and Pool, or Exploratory Area

BILBREY (MORROW)

11. County or Parish, State

LEA, NM

SUBMIT IN TRIPLICATE

1. Type of Well

☐ Oil Well ☒ Gas Well ☐ Other

2. Name of Operator

MARALO, INC.

3. Address and Telephone No.

P. O. BOX 832, MIDLAND, TX 79702

(915) 684-7441

4. Location of Well (Footage, Sec., T., R., M., or Survey Description)

1980' FML & 660' FNL

UNIT C, SEC. 34, T21S, R32E

12. CHECK APPROPRIATE BOX(S) TO INDICATE NATURE OF NOTICE, REPORT, OR OTHER DATA

TYPE OF SUBMISSION

- ☐ Notice of Intent
☒ Subsequent Report
☐ Final Abandonment Notice

TYPE OF ACTION

- ☐ Abandonment
☐ Recompletion
☐ Plugging Back
☐ Casing Repair
☐ Altering Casing
☒ Other OFF LEASE GAS MEASUREMENT/SALES
☐ Change of Plans
☐ New Construction
☐ Non-Routine Fracturing
☐ Water Shut-Off
☐ Conversion to Injection
☐ Dispose Water

(Note: Report results of multiple completion on Well Completion or Recompletion Report and Log form.)

13. Describe Proposed or Completed Operations (Clearly state all pertinent details, and give pertinent dates, including estimated date of starting any proposed work. If well is directionally drilled, give subsurface locations and measured and true vertical depths for all markers and zones pertinent to this work.)

MARALO, INC. REQUESTS APPROVAL OF OFF LEASE GAS MEASUREMENT AND SALES FOR THE ABOVE WELL EFFECTIVE DECEMBER 15, 1998. THE PHYSICAL LOCATION OF THE GPM GAS CORPORATION SALES METER TRANSFER POINT IS ON THE MARALO, INC. PROHIBITION FEDERAL UNIT LEASE, WELL #4, 2310' FNL AND 1980' FEL, UNIT G, NE/4 OF SECTION 14, T22S, R32E, LEA COUNTY, NEW MEXICO.

SUBJECT TO
LIKE APPROVAL
BY STATE

14. I hereby certify that the foregoing is true and correct

Signed Weather Logan

Title REGULATORY ANALYST

Date DECEMBER 15, 1998

(This space for Federal or State office use)

Approved by Steve Skunk

Title P. Eng.

Date 1-6-98

Conditions of approval, if any:



December 17, 1998

Mr. David Catanach
Engineering Department
State of New Mexico
Oil Conservation Division
2040 South Pacheco
Santa Fe, New Mexico 87505

RE: Request for temporary off-lease gas production measurement/sales and surface commingling of the Bilbrey 34 Federal Lease, Well No. 1, API # 30-025-31120, Bilbrey (Morrow) Pool, Lea County, New Mexico

Maralo, Inc. respectfully requests a 30 day test period to test flow gas production from the Bilbrey 34 Federal Lease, Well No. 1, after installation of coil tubing and jetting with nitrogen. A poly line has been placed to the GPM Gas Corporation sales meter located on the Prohibition Federal Unit Battery located at Unit G, Section 14, Township 22 South, Range 32 East, Lea County, New Mexico.

For this test period, the production from each lease will be metered separately prior to commingling. Gas production will be allocated based on individual well chart integration in accordance with OCD applicable provisions. An existing single sales meter is installed downstream at the Prohibition Federal Unit Battery .

If successfully tested, an administrative authority request will be timely submitted with complete data.

Sincerely,

A handwritten signature in black ink, appearing to read "Dorothea Logan", with a stylized, flowing script.

Dorothea Logan
Regulatory Analyst

Certified Mail - RRR



January 8, 1999

TO THE WORKING INTEREST OWNERS ON EXHIBIT "A":

RE: Notification of Surface Commingling of Gas Production from
Bilbrey 34 Federal and Prohibition Federal Unit Leases
At the Prohibition Federal Unit Battery
Unit G, Section 14, Township 22S, Range 32E
Lea County, New Mexico

Ladies and Gentlemen:

Please be advised that this letter shall serve as Maralo's formal notification to you that Maralo, LLC has applied with the Bureau of Land Management (BLM) and the New Mexico Oil Conservation Division (NMOCD) for approval to combine production from the captioned leases into an existing single sales meter installed downstream at the Prohibition Federal Unit Battery.

The production from each lease will be metered separately prior to commingling. Gas production will be allocated based on individual well chart integration in accordance with OCD applicable provisions.

Should you have any questions concerning this matter, please feel free to contact Phillip Smith, Operations Manager, or Dorothea Logan, Regulatory Analyst at (915) 684-7441.

Sincerely,

A handwritten signature in cursive script that reads "Dorothea Logan".

Dorothea Logan
Regulatory Analyst

cc: NMOCD/Santa Fe, Engineering

- 1 1000.000 Btu GAS PRODUCTION UNIT
- 2 35 bbl FIBERGLASS DRAIN TANK F/ DEHYDRATION UNIT
- 3 DEHYDRATION UNIT
- 4 MARALO GAS SALES CHECK METER
- 5 12' X 15' 300 bbl STEEL STOCK TANK
- 6 12' X 15' 300 bbl FIBERGLASS WATER TANK
- 7 AJAX DPC - 180 LE-L-2 GAS COMPRESSOR
- V VALVE
- (V) LOCKED VALVES

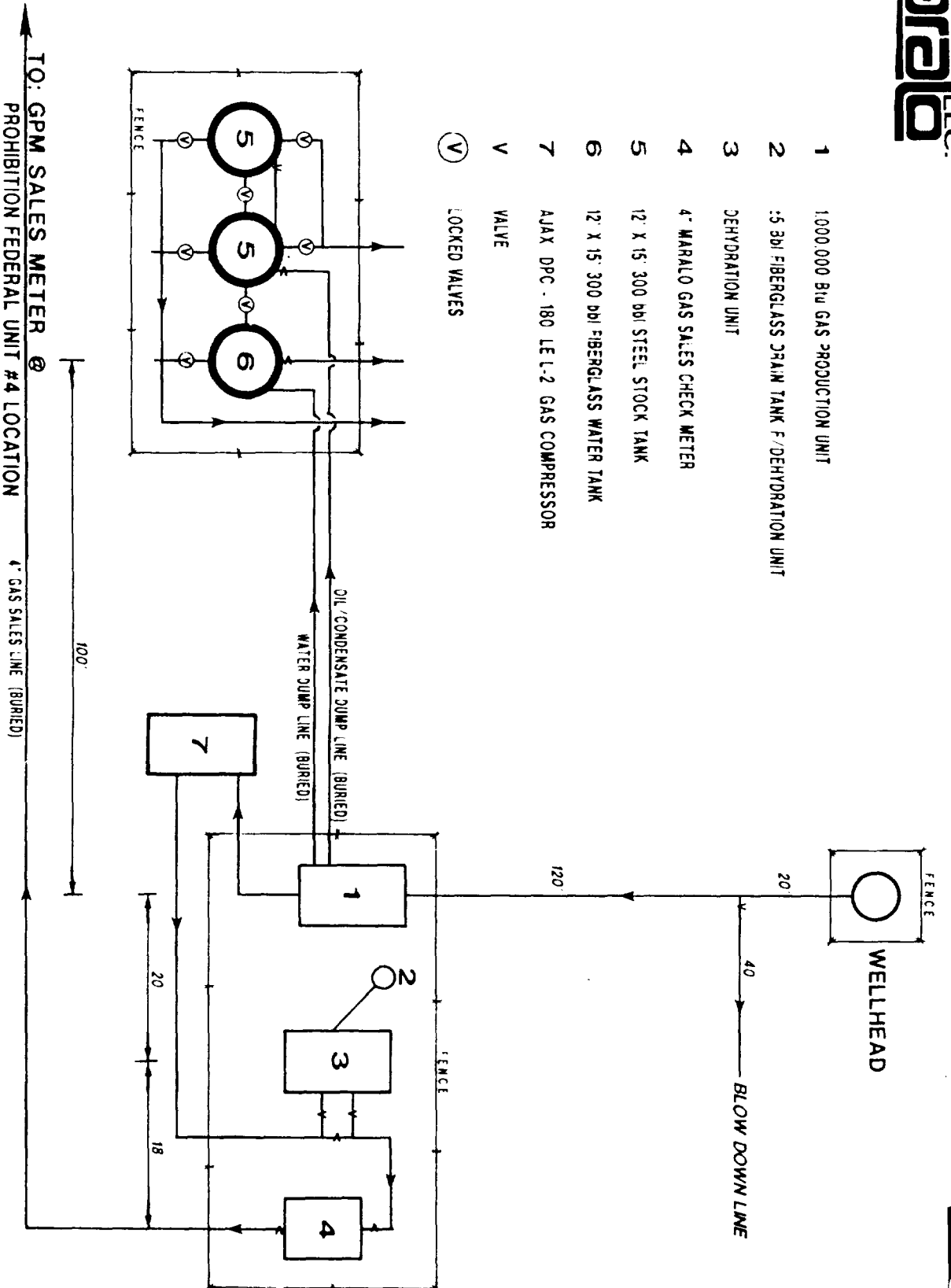

BILBREY 34 FED. #1

BILBREY (MORROW) FIELD
LEA COUNTY, NEW MEXICO
NM #89533
SECTION 34 - T-21-S-R-32-E
660 FNL & 1980 FWL

PROHIBITION FEDERAL UNIT BATTERY (LOCATED AT WELL #4)

SW/4 NE/4 SECTION 14, T-22-S - R-32-E 2310' FNL & 1980' FEL

PROHIBITION FEDERAL UNIT #6

SE/4 NE/4 SECTION 14, T-22-S - R-32-E 2310' FNL & 990' FEL

RED TANK: DELAWARE, WEST FIELD

#NM 85937

LEA COUNTY, NEW MEXICO

1. 6' X 20' HEATER TREATER (WELL #4)
2. 6' X 20' HEATER TREATER (WELL #6)
3. 2" GAS METER RUN WITH MARALO METER
4. G. P. M. GAS METER RUN WITH METER
5. 500 BARRELL FIBERGLASS WATER TANK
6. 500 BARRELL STEEL WELDED OIL TANK
- (X) VALVE WITH SEALING AND LOCKING DEVICE

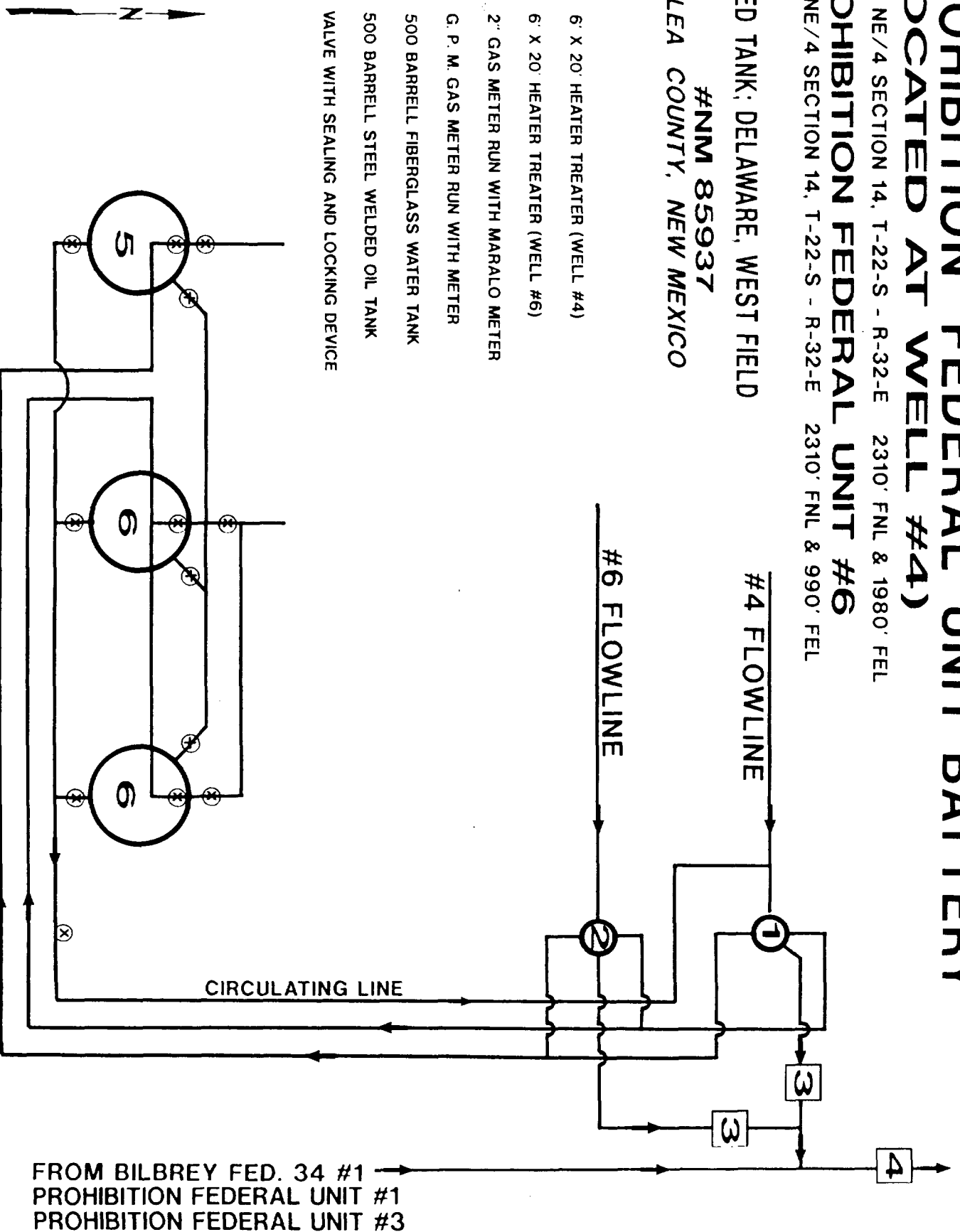

JAN, 1999
NOT TO SCALE

maralo^{INC}

PROHIBITION FEDERAL UNIT #1

BOOTLEG RIDGE; DELAWARE, NW FIELD

NM#85937

1980' FNL & 660' FWL
SECTION 12, T-22-S - R-32-E
LEA COUNTY, NEW MEXICO

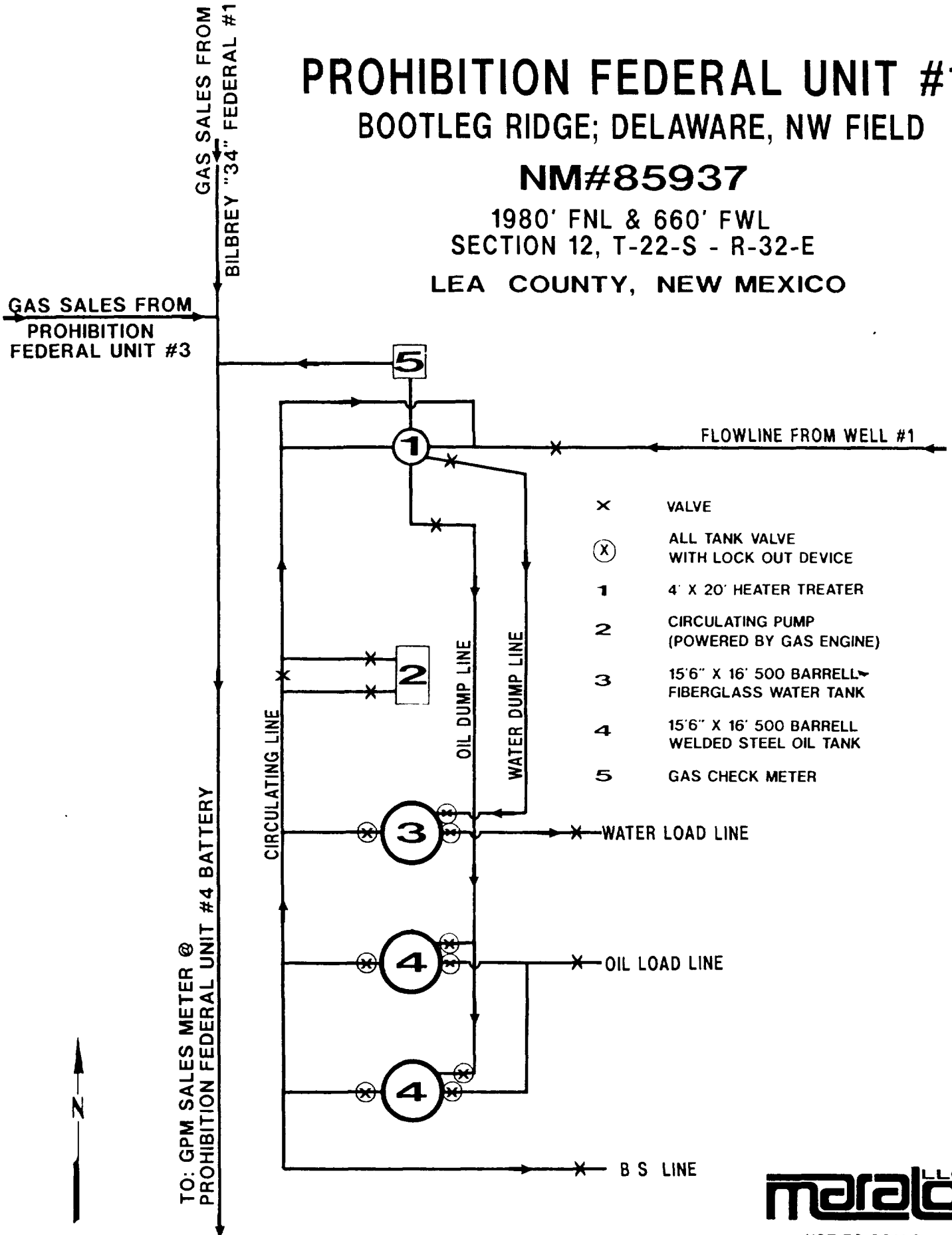

maralo^{LLC.}

NOT TO SCALE

JAN., 1999

PROHIBITION FEDERAL UNIT #3

NM#64606

1980' FNL & 990' FEL, SECTION 12, T-22-S - R-32-E
 BOOTLEG RIDGE, DELAWARE, NW, FIELD
 LEA COUNTY, NEW MEXICO

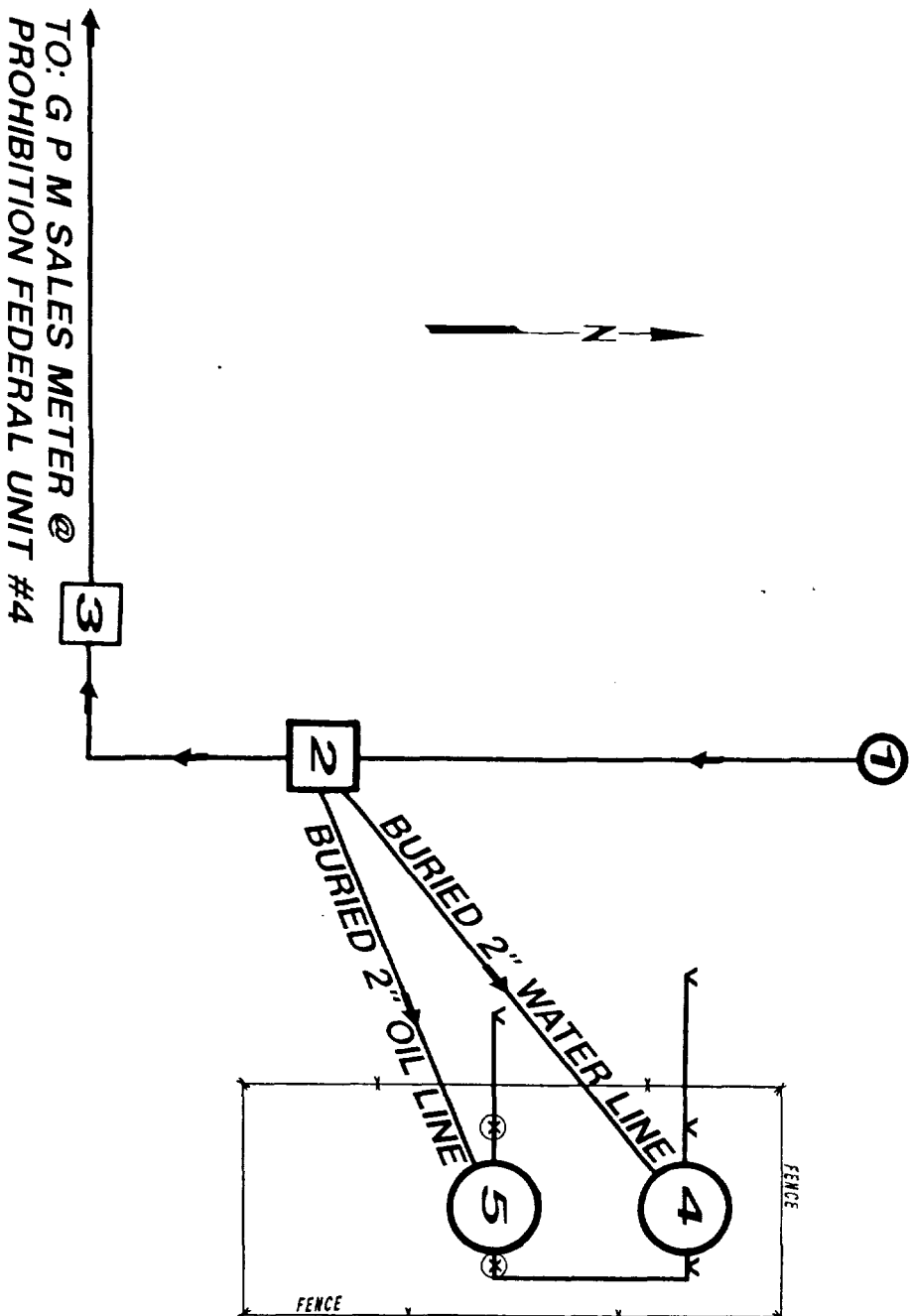

- 1. WELLHEAD
- 2. GAS PRODUCTION UNIT
- 3. METER RUN
- 4. 210 BARREL FIBERGLASS WATER TANK
- 5. 300 BARRELL STEEL OIL TANK
- V VALVE
- (X) VALVE WITH LOCKOUT DEVICE

marble LLC

NOT TO SCALE
 JAN., 1999

OIL CONSERVATION DIVISION

P.O. Box 2088
Santa Fe, New Mexico 87504-2088

DISTRICT I

P.O. Box 1980, Hobbs, NM 88240

DISTRICT II

P.O. Drawer DD, Artesia, NM 88210

DISTRICT III

1000 Rio Brazos Rd., Aztec, NM 87410

WELL LOCATION AND ACREAGE DEDICATION PLAT

All Distances must be from the outer boundaries of the section

Operator MARALO INC.			Lease BILBREY 34 FEDERAL		Well No. 1
Unit Letter C	Section 34	Township 21 South	Range 32 East	County NMPM	LEA
Actual Footage Location of Well: 660 feet from the NORTH line and 1980 feet from the WEST line					
Ground level Elev. 3681.7	Producing Formation MORROW	Pool CODE: 72124 BILBREY (MORROW) API # 30-025-31120		Dedicated Acreage: 320 Acres	

- Outline the acreage dedicated to the subject well by colored pencil or hatchure marks on the plat below.
- If more than one lease is dedicated to the well, outline each and identify the ownership thereof (both as to working interest and royalty).
- If more than one lease of different ownership is dedicated to the well, have the interest of all owners been consolidated by communitization, unitization, force-pooling, etc?
☐ Yes ☐ No If answer is "yes" type of consolidation _____
If answer is "no" list the owners and tract descriptions which have actually been consolidated. (Use reverse side of this form if necessary).
No allowable will be assigned to the well until all interests have been consolidated (by communitization, unitization, forced-pooling, or otherwise) or until a non-standard unit, eliminating such interest, has been approved by the Division.

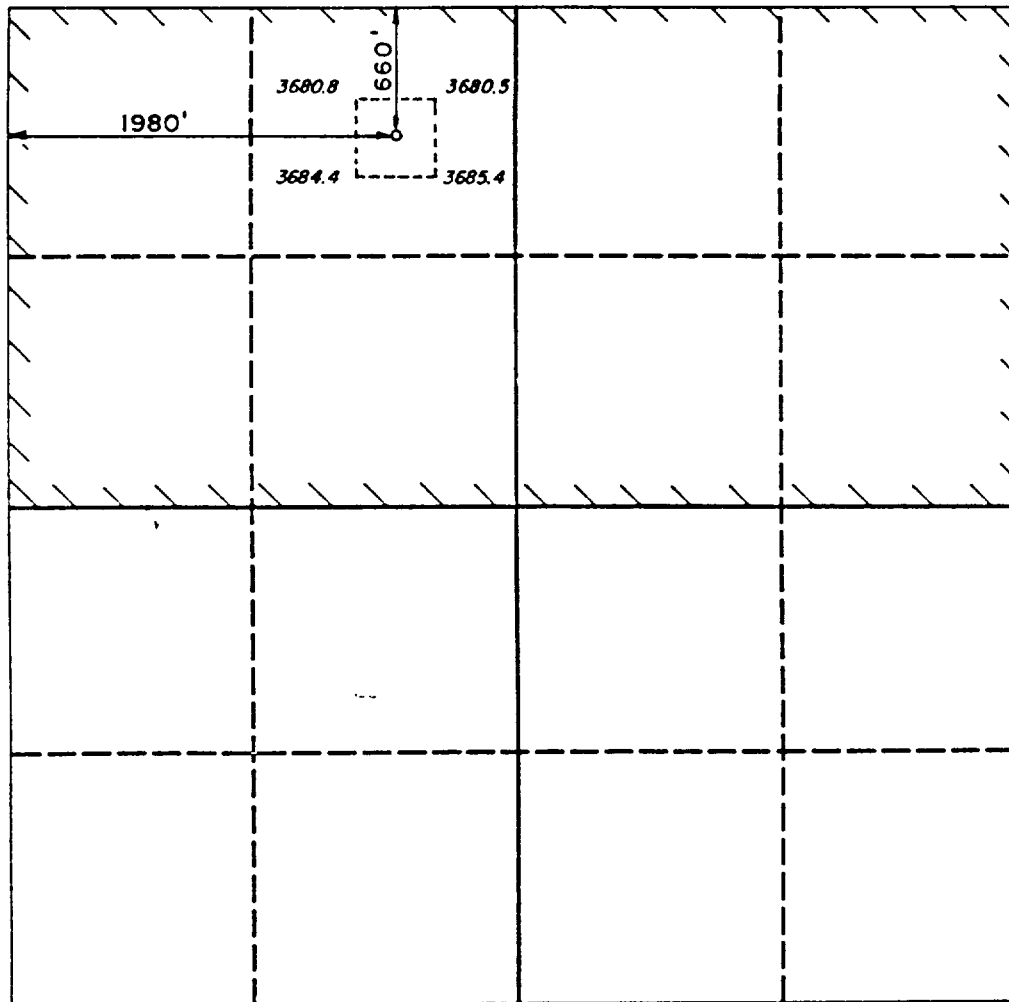

OPERATOR CERTIFICATION

I hereby certify that the information contained herein is true and complete to the best of my knowledge and belief.

Signature: *Joe T. Janica*
Printed Name: Joe T. Janica
Position: Agent for Maralo, Inc.
Company: Maralo, Inc.
Date: 12/12/90

SURVEYOR CERTIFICATION

I hereby certify that the well location shown on this plat was plotted from field notes of actual surveys made by me or under my supervision, and that the same is true and correct to the best of my knowledge and belief.

Date Surveyed: 11-13-1990
Signature & Seal of Professional Surveyor: *John W. West*

Certificate No. JOHN W. WEST, 676
RONALD J. EIDSON, 3239

OIL CONSERVATION DIVISION

DISTRICT I
P.O. Box 1980, Hobbs, NM 88240



**P.O. Box 2088
Santa Fe, New Mexico 87504-2088**

DISTRICT II
P.O. Drawer DD, Artesia, NM 88210

DISTRICT III
1000 Rio Brazos Rd., Aztec, NM 87410

WELL LOCATION AND ACREAGE DEDICATION PLAT

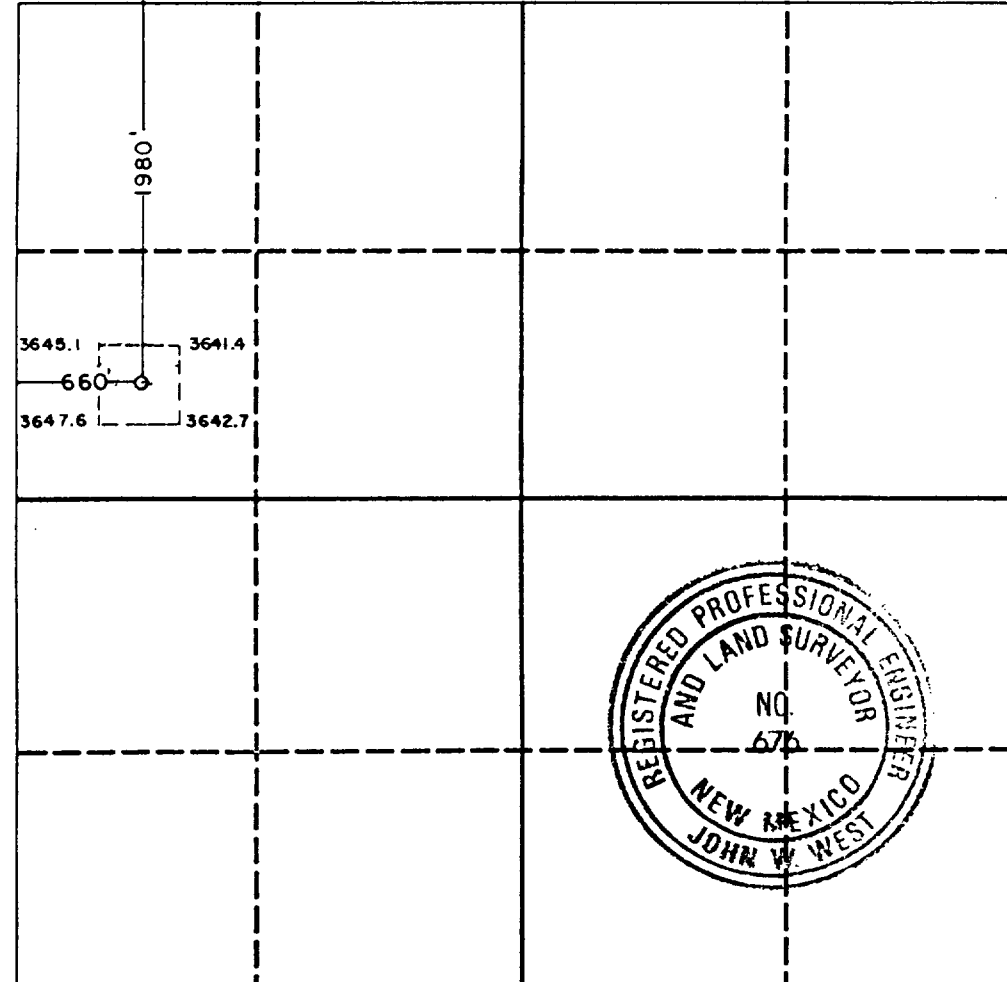
All Distances must be from the outer boundaries of the section

Operator MARALO, INC.		Lease PROHIBITION FEDERAL UNIT		Well No. 1
Unit Letter E	Section 12	Township 22 SOUTH	Range 32 EAST	County LEA
Actual Footage Location of Well: 660 feet from the WEST line and 1980 feet from the NORTH line				
Ground level Elev. 3645.4	Producing Formation DELAWARE	Pool NORTHWEST BOOTLEG RIDGE 06925	Dedicated Acreage: 40 Acres	
<p>1. Outline the acreage dedicated to the subject well by colored pencil or hatchure marks on the plat below.</p> <p>2. If more than one lease is dedicated to the well, outline each and identify the ownership thereof (both as to working interest and royalty).</p> <p>3. If more than one lease of different ownership is dedicated to the well, have the interest of all owners been consolidated by communitization, unitization, force-pooling, etc.? <input type="checkbox"/> Yes <input type="checkbox"/> No If answer is "yes" type of consolidation _____</p> <p>If answer is "no" list the owners and tract descriptions which have actually been consolidated. (Use reverse side of this form if necessary.) _____</p> <p>No allowable will be assigned to the well until all interests have been consolidated (by communitization, unitization, forced-pooling, or otherwise) or until a non-standard unit, eliminating such interest, has been approved by the Division.</p>				
<div style="border: 1px solid black; padding: 10px; min-height: 300px;"></div>			OPERATOR CERTIFICATION I hereby certify that the information contained herein is true and complete to the best of my knowledge and belief. <hr/> Signature <i>Dorothea Owens</i> <hr/> Printed Name DOROTHEA OWENS <hr/> Position REGULATORY ANALYST <hr/> Company MARALO, INC. <hr/> Date MARCH 17, 1992	
			SURVEYOR CERTIFICATION I hereby certify that the well location shown on this plat was plotted from field notes of actual surveys made by me or under my supervision, and that the same is true and correct to the best of my knowledge and belief. <hr/> Date Surveyed 12-7-90 <hr/> Signature & Seal of Professional Surveyor <div style="text-align: right;"> Certificate No. JOHN W. WEST, 676 RONALD J. EIDSON, 3239</div>	

District I
PO Box 1980, Hobbs, NM 88241-1980
District II
PO Drawer DD, Artesia, NM 88211-0719
District III
1000 Rio Brazos Rd., Aztec, NM 87410
District IV
PO Box 2088, Santa Fe, NM 87504-2088

State of New Mexico
Energy, Minerals & Natural Resources Department

OIL CONSERVATION DIVISION
PO Box 2088
Santa Fe, NM 87504-2088

Form C-102
Revised February 10, 1994
Instructions on back
Submit to Appropriate District Office
State Lease - 4 Copies
Fee Lease - 3 Copies

☐ AMENDED REPORT

WELL LOCATION AND ACREAGE DEDICATION PLAT

API Number 30-025-32142		Pool Code 06925	Pool Name BOOTLEG RIDGE; DELAWARE, NM
Property Code 006352	Property Name PROHIBITION FEDERAL UNIT		Well Number 3
OGRID No. 014007	Operator Name MARALO, INC.		Elevation 3617.7' GR

¹⁰ Surface Location

UL or lot no. H	Section 12	Township 22S	Range 32E	Lot Ida	Feet from the 1980	North/South line NORTH	Feet from the 990	East/West line EAST	County LEA
--------------------	---------------	-----------------	--------------	---------	-----------------------	---------------------------	----------------------	------------------------	---------------

¹¹ Bottom Hole Location If Different From Surface

UL or lot no.	Section	Township	Range	Lot Ida	Feet from the	North/South line	Feet from the	East/West line	County
---------------	---------	----------	-------	---------	---------------	------------------	---------------	----------------	--------

¹² Dedication Acres 40	¹³ Joint or Infill N	¹⁴ Consolidation Code U	¹⁵ Order No.
--------------------------------------	------------------------------------	---------------------------------------	-------------------------

NO ALLOWABLE WILL BE ASSIGNED TO THIS COMPLETION UNTIL ALL INTERESTS HAVE BEEN CONSOLIDATED OR A NON-STANDARD UNIT HAS BEEN APPROVED BY THE DIVISION

<p>16</p>	<p>¹⁷ OPERATOR CERTIFICATION</p> <p>I hereby certify that the information contained herein is true and complete to the best of my knowledge and belief.</p> <p><i>Dorothea Logan</i> Signature DOROTHEA LOGAN Printed Name REGULATORY ANALYST Title AUGUST 28, 1998 Date</p>	
	<p>¹⁸ SURVEYOR CERTIFICATION</p> <p>I hereby certify that the well location shown on this plat was plotted from field notes of actual surveys made by me or under my supervision, and that the same is true and correct to the best of my belief.</p> <p>_____ Date of Survey _____ Signature and Seal of Professional Surveyer</p>	
	<p>Certificate Number</p>	

DISTRICT I
P.O. Box 1080, Hobbs, NM 88240

State of New Mexico
Energy, Minerals and Natural Resources Department

Form C-102
Revised February 10, 1994
Instruction on back
Submit to Appropriate District Office
State Lease - 4 Copies
Fee Lease - 3 Copies

DISTRICT II
P.O. Drawer DD, Artesia, NM 88210

OIL CONSERVATION DIVISION

DISTRICT III
1000 Rio Brazos Rd., Artec, NM 87410

P.O. Box 2088
Santa Fe, New Mexico 87504-2088

☐ AMENDED REPORT

WELL LOCATION AND ACREAGE DEDICATION PLAT

API Number 30 025-32758	Pool Code 51689	Pool Name RED TANK; DELAWARE, WEST
Property Code 6352	Property Name PROHIBITION FEDERAL UNIT	Well Number 4
OGRID No. 14007	Operator Name MARALO, INC.	Elevation 3712'

Surface Location

UL or lot No. G	Section 14	Township 22 S	Range 32 E	Lot Idn	Feet from the 2310'	North/South line NORTH	Feet from the 1980	East/West line EAST	County LEA
---------------------------	----------------------	-------------------------	----------------------	---------	-------------------------------	----------------------------------	------------------------------	-------------------------------	----------------------

Bottom Hole Location If Different From Surface

UL or lot No.	Section	Township	Range	Lot Idn	Feet from the	North/South line	Feet from the	East/West line	County
---------------	---------	----------	-------	---------	---------------	------------------	---------------	----------------	--------

Dedicated Acres 40	Joint or Infill	Consolidation Code	Order No.
------------------------------	-----------------	--------------------	-----------

NO ALLOWABLE WILL BE ASSIGNED TO THIS COMPLETION UNTIL ALL INTERESTS HAVE BEEN CONSOLIDATED
OR A NON-STANDARD UNIT HAS BEEN APPROVED BY THE DIVISION

	OPERATOR CERTIFICATION I hereby certify the the information contained herein is true and complete to the best of my knowledge and belief. Signature Joe T. Janica Printed Name Agent Title 11/04/94 Date
	SURVEYOR CERTIFICATION I hereby certify that the well location shown on this plat was plotted from field notes of actual surveys made by me or under my supervision, and the same is true and correct. Date Surveyed NO. Signature 3239 Professional Surveyor W.O. NICHOLS 11-1828
	Certificate No. JOHN W. WEST. 876 RONALD J. EIDSON. 3239

DISTRICT I
P.O. Box 1980, Hobbs, NM 88240

DISTRICT II
P.O. Drawer DD, Artesia, NM 88210

DISTRICT III
1000 Rio Brazos Rd., Artesia, NM 87410

State of New Mexico
Energy, Minerals and Natural Resources Department

Form C-102
Revised February 10, 1994
Instruction on back
Submit to Appropriate District Office
State Lease - 4 Copies
Fee Lease - 3 Copies

OIL CONSERVATION DIVISION

P.O. Box 2088
Santa Fe, New Mexico 87504-2088

☐ AMENDED REPORT

WELL LOCATION AND ACREAGE DEDICATION PLAT

API Number 30-025-32760	Pool Code 51689	Pool Name RED TANK; DELAWARE, WEST
Property Code 6352	Property Name PROHIBITION FEDERAL UNIT	Well Number 6
OGRID No. 14007	Operator Name MARALO, INC.	Elevation 3733'

Surface Location

UL or lot No.	Section	Township	Range	Lot Idn	Feet from the	North/South line	Feet from the	East/West line	County
H	14	22 S	32 E		2310'	NORTH	990	EAST	LEA

Bottom Hole Location If Different From Surface

UL or lot No.	Section	Township	Range	Lot Idn	Feet from the	North/South line	Feet from the	East/West line	County

Dedicated Acres	Joint or Infill	Consolidation Code	Order No.
40			

NO ALLOWABLE WILL BE ASSIGNED TO THIS COMPLETION UNTIL ALL INTERESTS HAVE BEEN CONSOLIDATED
OR A NON-STANDARD UNIT HAS BEEN APPROVED BY THE DIVISION

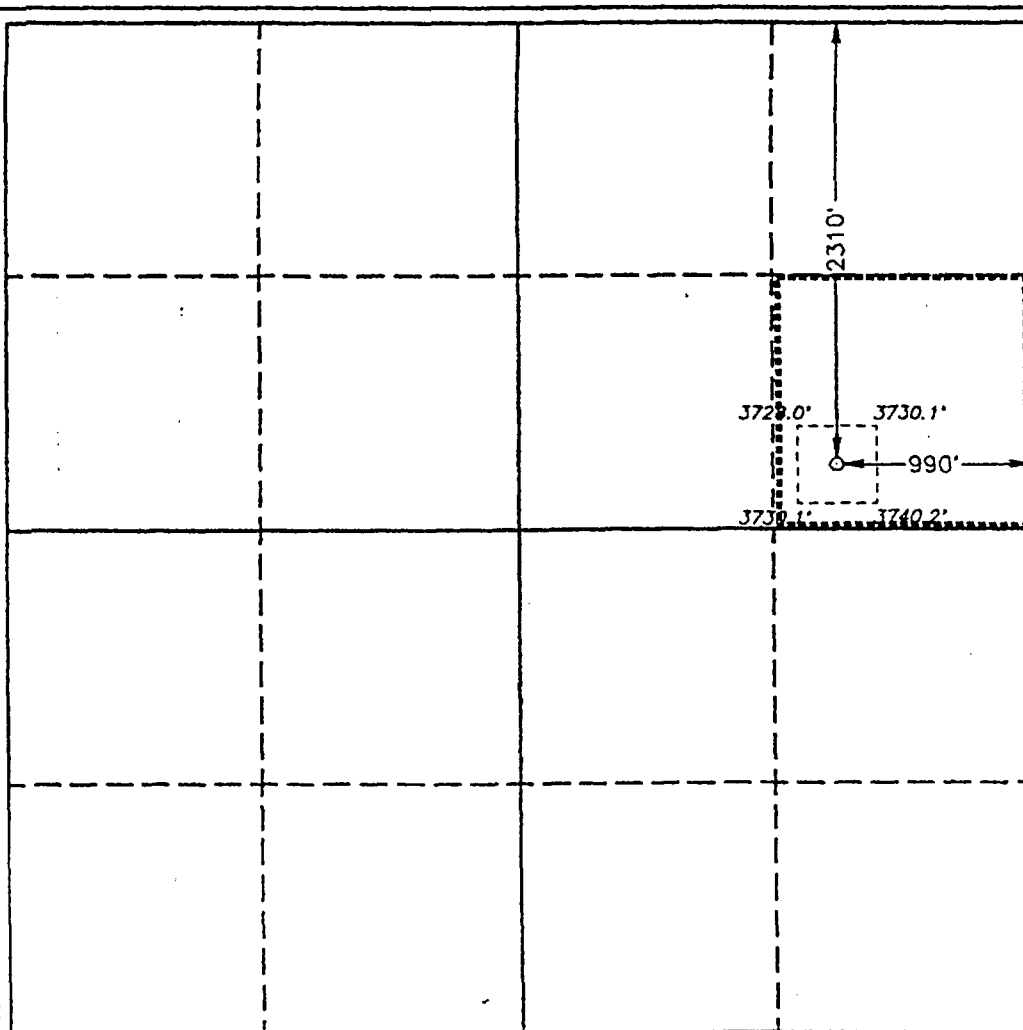

OPERATOR CERTIFICATION

I hereby certify the the information
contained herein is true and complete to the
best of my knowledge and belief.

Joe T. Janica
Signature

Joe T. Janica

Printed Name

Agent

Title

11/14/94

Date

SURVEYOR CERTIFICATION

I hereby certify that the well location shown
on this plat was plotted from field notes of
actual surveys made by me or under my
supervision, and that the same is true and
correct to the best of my belief.

Date Surveyed

Signature Seal No.

Professional Surveyor

3239

W.O. 94-10830

JOHN W. WEST, 676

RONALD J. EIDSON, 3239