

LAW OFFICES OF  
KEMP, SMITH, DUNCAN & HAMMOND

A PROFESSIONAL CORPORATION  
400 WEST ILLINOIS, SUITE 1400  
POST OFFICE BOX 2796  
MIDLAND, TEXAS 79702-2796  
TELEPHONE (915) 687-0011 FAX (915) 687-1735

J. RANDY TURNER  
MEMBER TEXAS  
AND NEW MEXICO BARS

October 22, 1991

**CERTIFIED MAIL**  
**RETURN RECEIPT REQUESTED**

Mr. William J. LeMay  
P. O. Box 520  
Clovis, NM 88201

Re: Application of Nearburg Producing Company to dispose of  
saltwater into an existing wellbore located 1980' from the  
South line and 1960' from the West line of Section 7, T-20-S,  
R-25-E, N.M.P.M., Eddy County, New Mexico

Gentlemen:

By our letter dated October 3, 1991, we advised you that  
Nearburg Producing Company had filed the referenced Application  
with the New Mexico Oil Conservation Division, a copy of which is  
enclosed herewith. The Application was actually not filed with the  
New Mexico Oil Conservation until October 18, 1991.

If you have any objections to the enclosed Application, such  
objection must be filed with the New Mexico Oil Conservation  
Division within fifteen (15) days from the date hereof.

Very truly yours,

KEMP, SMITH, DUNCAN & HAMMOND, P.C.

By:

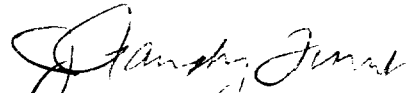
  
J. Randy Turner

JRT/lf  
Enclosure

RECEIVED IN DIVISION  
RECEIVED

51 00 124 00 9 34

EL PASO, TEXAS 79901-1441  
2000 MBANK PLAZA  
P.O. DRAWER 2800, 79999-2800  
(915) 533-4424 FAX: (915) 546-5380  
EASYLINK: 62937293  
TELEX: 5106018999 KEMP UG

ALBUQUERQUE, NEW MEXICO 87102-2121  
500 MARQUETTE, N.W., SUITE 1200  
P.O. BOX 1276, 87103-1276  
(505) 247-2315 FAX: (505) 843-6099

SANTA FE, NEW MEXICO 87501-1861  
300 PASEO DE PERALTA, SUITE 200  
P.O. BOX 8660, 87504-8660  
(505) 982-1913 FAX: (505) 988-7563

BROWNSVILLE, TEXAS 77821-4066  
3505 BOCA CHICA BOULEVARD, SUITE 450  
(512) 544-5772 FAX: (512) 544-4857

LAW OFFICES OF  
KEMP, SMITH, DUNCAN & HAMMOND

A PROFESSIONAL CORPORATION

400 WEST ILLINOIS, SUITE 1400  
POST OFFICE BOX 2796  
MIDLAND, TEXAS 79702-2796  
TELEPHONE (915) 687-0011 FAX (915) 687-1735

J. RANDY TURNER  
MEMBER TEXAS  
AND NEW MEXICO BARS

October 17, 1991

Oil Conservation Division  
State Land Office Building  
310 Old Santa Fe Trail  
Santa Fe, NM 87504

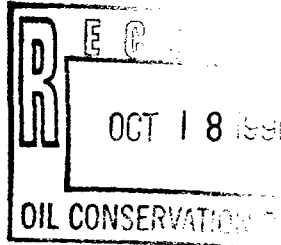

Attention: Mr. Michael Stogner

Re: The Application of Nearburg Producing Company for Saltwater disposal and existing wellbore located 1980 feet from the South line and 1960 feet from the West line of Section 7, T-20-S, R-25-E, N.M.P.M., Eddy County, New Mexico

Dear Mike:

Enclosed is the original and a copy of the referenced application, together with copies of the letters that have been sent by certified mail, return receipt requested and copies of the "green cards" evidencing receipt of such letters by each of the parties named in such letters.

Also enclosed is the Publisher's Affidavit evidencing the publication of the notice of the referenced Application in the Carlsbad Current-Argus, a newspaper of general circulation in Eddy County.

It is imperative that Nearburg Producing Company commence injection of produced saltwater into the referenced wellbore as soon as possible. Therefore, your earliest attention to our Application would be greatly appreciated.

Please call me if you have any questions.

Very truly yours,

KEMP, SMITH, DUNCAN & HAMMOND, P.C.

By: \_\_\_\_\_

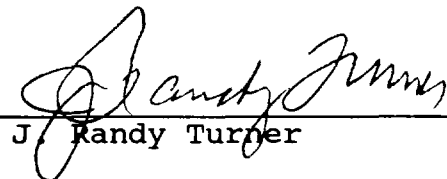
  
J. Randy Turner

JRT/lf  
Enclosures

705/JRT/lf/2

EL PASO, TEXAS 79901-1441  
2000 MBANK PLAZA  
P.O. DRAWER 2800, 79999-2800  
(915) 533-4424 FAX: (915) 546-5360  
EASYLINK 62937293  
TELEX 5106016999 KEMP UO

ALBUQUERQUE, NEW MEXICO 87102-2121  
500 MARQUETTE, N.W., SUITE 1200  
P.O. BOX 1276, 87103-1276  
(505) 247-2315 FAX: (505) 843-6099

SANTA FE, NEW MEXICO 87501-1861  
300 PASEO DE PERALTA, SUITE 200  
P.O. BOX 8880, 87504-8880  
(505) 982-1913 FAX: (505) 988-7583

BROWNSVILLE, TEXAS 77821-4066  
3505 BOCA CHICA BOULEVARD, SUITE 450  
(512) 544-5772 FAX: (512) 544-4557

## APPLICATION FOR AUTHORIZATION TO INJECT

- I. Purpose: ☐ Secondary Recovery ☐ Pressure Maintenance ☒ Disposal ☐ Storage  
Application qualifies for administrative approval? ☐ yes ☐ no
- II. Operator: Nearburg Producing Company  
Address: P. O. Box 31405, Dallas, Texas 75231-0405  
Contact party: Tim MacDonald Phone: 214-739-1778
- III. Well data: Complete the data required on the reverse side of this form for each well proposed for injection. Additional sheets may be attached if necessary.
- IV. Is this an expansion of an existing project? ☐ yes ☒ no  
If yes, give the Division order number authorizing the project \_\_\_\_\_.
- V. Attach a map that identifies all wells and leases within two miles of any proposed injection well with a one-half mile radius circle drawn around each proposed injection well. This circle identifies the well's area of review.
- \* VI. Attach a tabulation of data on all wells of public record within the area of review which penetrate the proposed injection zone. Such data shall include a description of each well's type, construction, date drilled, location, depth, record of completion, and a schematic of any plugged well illustrating all plugging detail.
- VII. Attach data on the proposed operation, including:
1. Proposed average and maximum daily rate and volume of fluids to be injected;
  2. Whether the system is open or closed;
  3. Proposed average and maximum injection pressure;
  4. Sources and an appropriate analysis of injection fluid and compatibility with the receiving formation if other than reinjected produced water; and
  5. If injection is for disposal purposes into a zone not productive of oil or gas at or within one mile of the proposed well, attach a chemical analysis of the disposal zone formation water (may be measured or inferred from existing literature, studies, nearby wells, etc.).
- \* VIII. Attach appropriate geological data on the injection zone including appropriate lithologic detail, geological name, thickness, and depth. Give the geologic name, and depth to bottom of all underground sources of drinking water (aquifers containing waters with total dissolved solids concentrations of 10,000 mg/l or less) overlying the proposed injection zone as well as any such source known to be immediately underlying the injection interval.
- IX. Describe the proposed stimulation program, if any.
- \* X. Attach appropriate logging and test data on the well. (If well logs have been filed with the Division they need not be resubmitted.)
- \* XI. Attach a chemical analysis of fresh water from two or more fresh water wells (if available and producing) within one mile of any injection or disposal well showing location of wells and dates samples were taken.
- XII. Applicants for disposal wells must make an affirmative statement that they have examined available geologic and engineering data and find no evidence of open faults or any other hydrologic connection between the disposal zone and any underground source of drinking water.
- XIII. Applicants must complete the "Proof of Notice" section on the reverse side of this form.
- XIV. Certification
- I hereby certify that the information submitted with this application is true and correct to the best of my knowledge and belief.
- Name: Tim R. MacDonald Title: Engineering Manager  
Signature: *T.R. MacDonald* Date: September 19, 1991
- \* If the information required under Sections VI, VIII, X, and XI above has been previously submitted, it need not be duplicated and resubmitted. Please show the date and circumstance of the earlier submittal. \_\_\_\_\_

## III. WELL DATA

A. The following well data must be submitted for each injection well covered by this application. The data must be both in tabular and schematic form and shall include:

- (1) Lease name; Well No.; location by Section, Township, and Range; and footage location within the section.
- (2) Each casing string used with its size, setting depth, sacks of cement used, hole size, top of cement, and how such top was determined.
- (3) A description of the tubing to be used including its size, lining material, and setting depth.
- (4) The name, model, and setting depth of the packer used or a description of any other seal system or assembly used.

Division District offices have supplies of Well Data Sheets which may be used or which may be used as models for this purpose. Applicants for several identical wells may submit a "typical data sheet" rather than submitting the data for each well.

B. The following must be submitted for each injection well covered by this application. All items must be addressed for the initial well. Responses for additional wells need be shown only when different. Information shown on schematics need not be repeated.

- (1) The name of the injection formation and, if applicable, the field or pool name.
- (2) The injection interval and whether it is perforated or open-hole.
- (3) State if the well was drilled for injection or, if not, the original purpose of the well.
- (4) Give the depths of any other perforated intervals and detail on the sacks of cement or bridge plugs used to seal off such perforations.
- (5) Give the depth to and name of the next higher and next lower oil or gas zone in the area of the well, if any.

## XIV. PROOF OF NOTICE

All applicants must furnish proof that a copy of the application has been furnished, by certified or registered mail, to the owner of the surface of the land on which the well is to be located and to each leasehold operator within one-half mile of the well location.

Where an application is subject to administrative approval, a proof of publication must be submitted. Such proof shall consist of a copy of the legal advertisement which was published in the county in which the well is located. The contents of such advertisement must include:

- (1) The name, address, phone number, and contact party for the applicant;
- (2) the intended purpose of the injection well; with the exact location of single wells or the section, township, and range location of multiple wells;
- (3) the formation name and depth with expected maximum injection rates and pressures; and
- (4) a notation that interested parties must file objections or requests for hearing with the Oil Conservation Division, P. O. Box 2088, Santa Fe, New Mexico 87501 within 15 days.

NO ACTION WILL BE TAKEN ON THE APPLICATION UNTIL PROPER PROOF OF NOTICE HAS BEEN SUBMITTED.

---

NOTICE: Surface owners or offset operators must file any objections or requests for hearing of administrative applications within 15 days from the date this application was mailed to them.

ATTACHED TO FORM C-108  
NEARBURG PRODUCING COMPANY  
APPLICATION FOR AUTHORIZATION TO INJECT

ANSWERS TO QUESTIONS:

III. Well Data

A.

1. Lease Name: NM NM 064348  
Well Name: Mobil Federal Com #1  
Well Number: 1  
Section: 7  
Township: 20 South  
Range: 25 East  
Footage: 1980' FSL & 1960' FWL
2. See attached diagram. Diagram of well casing. Setting depth, sacks of cement, hole size, top of cement, how top determined.
3. See attached diagram.  
Description of tubing to be used, size, lining material and setting depth.
4. See attached diagram.  
Name, model and setting depth of any packer.

B.

1. Injection formation is the Devonian.
2. The injection interval and whether it is perforated or open hole will not be known until the existing wellbore is re-entered and deepened to the Devonian.
3. The well was not drilled for injection, its original purpose was to test the Morrow formation.
4. The existing wellbore was never perforated and production casing was not run.
5. The next higher oil and gas zone above the Devonian is the Morrow gas formation and there is no lower zone below the Devonian that is potentially oil or gas bearing.

IV. This is not an expansion of an existing project.

V. See attached map. Plat of 2 mile & 1/2 mile area.

VI. Two (2) wells penetrated the Devonian formation within the area of review.

1. Conoco #1 King SWD  
660' FNL & 1980' FWL  
Section 9, T-20-S, R-25-E  
Eddy County, New Mexico  
Well Type: Salt Water Disposal  
Spud Date: 9/30/69  
P&A: 11/23/69  
T.D.: 9,600' - Mississippi Formation  
Re-entry: Roger Hanks #1 King Disposal  
Date: 6/3/76  
Completed: 5/14/77  
T.D.: 10,555' Devonian Formation  
Open Hole 10,290' - 10,555'
2. Conoco #1 Monsanto Foster SWD  
660' FNL & 660' FWL  
Section 5, T-20-S, R-25-E  
Eddy County, New Mexico  
Well Type: Salt Water Disposal  
Spud Date: 2/13/65  
P&A: 4/5/65  
T.D.: 9470' - Mississippi Formation  
Re-entry: Roger C. Hanks #1 Foster  
Date: 1/8/71  
Completion: 3/31/71  
T.D.: Devonian perforations 10,220' - 10,504'

VII.

1. Proposed average and maximum daily rate of injection is 3,000 Bbls. and 10,000 Bbls. respectively.
2. The system will be open.
3. Proposed average and maximum injection pressure is 300 lbs. and 1200 lbs. respectively.
4. The wells indicated by a triangle on the attached map show the area of review are existing, approved, and in operation salt water disposal wells in the Devonian formation. This application is for disposing of Dagger Draw South or North Upper Pennsylvanian Pool produced water into the Devonian formation similar to the two wells marked with triangles. These waters are compatible as evidenced by successful disposal of Dagger Draw North and South Upper Pennsylvanian Pool water into the Devonian formation as done in the two wells marked with triangles.
5. See response to question No. 4.

VIII.

Lithologic Detail:	Dolomite
Geologic Name:	Devonian
Thickness:	unknown until well deepened, but expected 300 to 500'
Depth:	top of Devonian expected at 10,200' subsurface
Overlying underground sources of drinking water:	These sources are between surface and 500' subsurface
Underlying underground sources of drinking water:	None known

- IX. Proposed stimulation program will be to acidize the Devonian.
- X. See attached scout ticket along with Wolfcamp, Cisco and Morrow DST results on original wellbore. Logs are on file at the NMOCD and BLM District.
- XI. Not applicable as there are no fresh water wells within 1 mile of the subject well as shown by the attached topographic map.
- XII. Nearburg Producing Company has examined available geologic and engineering data and has found no evidence of open faults or any other hydrologic connection between the disposal zone and any underground source of drinking water.

XIII. Proof of Notice

Surface owner of proposed disposal well.  
Department of the Interior  
Bureau of Land Management  
P. O. Box 1397  
Roswell, New Mexico 88202-1397

Leasehold operators within one-half mile of the disposal well location:

1. Michael T. Garrett  
William J. LeMay  
Malcom G. Garrett  
P. O. Box 520  
Clovis, New Mexico 88201
2. Mewbourne Oil Company  
P. O. Box 7698  
Tyler, Texas 75711
3. Yates Petroleum Corporation  
105 South Fourth St.  
Artesia, New Mexico 88210

XIV. Proof of Publication

See attached.

**Exploration and Production**  
**Dallas, Texas**

	SURFACE	INTERMEDIATE	PRODUCTION	PRODUCTION
	CASING	CASING	CASING	TUBING
SIZE	13-3/8"	8-5/8"	5-1/2"	2-7/8"
WEIGHT	48#	24#	17#	6.4#
GRADE	H-40	J-55	N-80	N-80 (IPC)
THREAD	ST&C	ST&C	LT&C	8 RD
DEPTH	315"	1250'	10,200'	10,050'

	13-3/8" 48# csg set at 315' - cemented to surface
	8-5/8" 24# csg set at 1250' - cemented to surface
	Proposed DV tool at 6000'
	3rd Stage: 1000 sks. Premium Lite plus 100 sks. premium cement
	Proposed DV tool at 9400'
	2nd Stage: 550 sks. Premium Lite plus 100 sks. premium cement
	Production packer to be set at +/- 10,050'
	Tubing/Casing annulus to be loaded with inhibited water
	Propose to set 5-1/2", 17#, N-80 csg at 10,200' with a formation packer shoe. 1st Stage: 300 sks. premium cmt.
	Proposed open hole 10,200' - 11,000' (Devonian)
	Proposed T.D. 11,000'



[illegible]



COUNTY	EDDY, N. M.		FIELD	CEMETARY (MORROW)	
OPR	READ & STEVENS, INC.				
LSE	MOBIL FEDERAL COM		WELL NO.	1	
LOC	Sec. 7, T-20-S, R-25-E (K)				
	1930' FSL & 1960' FWL Sec.				
	Orig. Abnd Loc as Universal Res. #1 Mobil-Fed.				
UNIQUE NO.	50-015-21669				
MAPS	4-20-77		CO-ORD	8-14-77	
F. R.	OBJ	9550' RT		SPUD	
CTR	LAHEE CLASS		ELEV D. F.	3548' op	
LOGS	9700'		SPLS	KB 3560' op	GL 9-23-77
TD	PBD	ABD LOC.		P & A	
PAY ZONE	PROD INTERVAL	IP	BO	W	HRS
					CHK
					TEST BASIS
PLUGGED & ABANDONED					
GOR	GTY	CP	TP	BHP	POT DATE
					TREATMENT
CSG	13-3/8 - 315 - 300				
	8-5/8 - 1250 - 610				

COUNTY	EDDY, N. M.		FIELD	CEMETARY (MORROW)	
WELL:	READ & STEVENS, #1 MOBIL FED. COM				
DATE	WELL RECORD	REACHED T. D.	ELEV		
	TD 9700', P&A 9-23-77		SPL (LOG) MARKERS		
			San And (610)		
			Glor (1418)		
	DST 7150-7373', Op 90", GTS 30" @		Tubb (2163)		
	125 MCF dec to 59 MCF, R/420' XWOF,		Abo (3396)		
	1'/2320, FP 213-281, 2'/2658, HP 3567-3690		Wolfe (6600)		
	DST 7670-7750', Op 90", R/45' oil,		Cisco (7650)		
	594' DF, 1'633, FP 176-264, 2'/		Strn (8225)		
	1016, HP 3670-3670		Atoka (8515)		
	DST 9240-9404', Op 90", GTS 37" @		Morr (9120)		
	72 MCF, R/190' mud, 1'/3712, FP		Morr sd (9253)		
	110-219, 2'/3712, HP 4522-4478		Chester (9672)		
	DST 9303-9504', Op 90", GTS 63" @ TSTM,				
	R/431' DM, 60", 2341, FP 282-282, 2'/3058				
	(10-5-77)				
			The Subsurface Library		
			P. O. Box 2538		
			Midland, Texas		

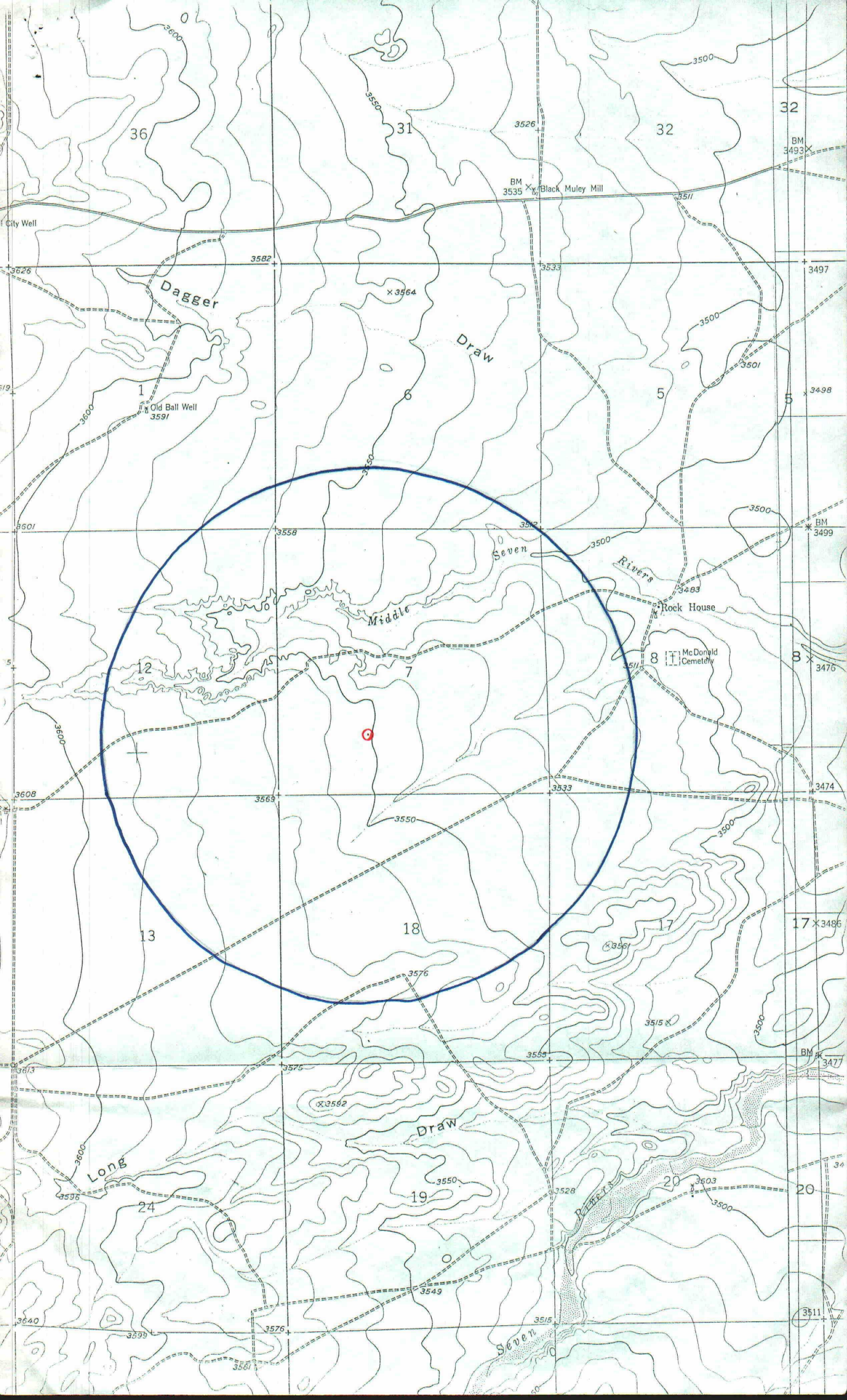



# WELLBORE DIAGRAM

## KING NO. 1 SWDW

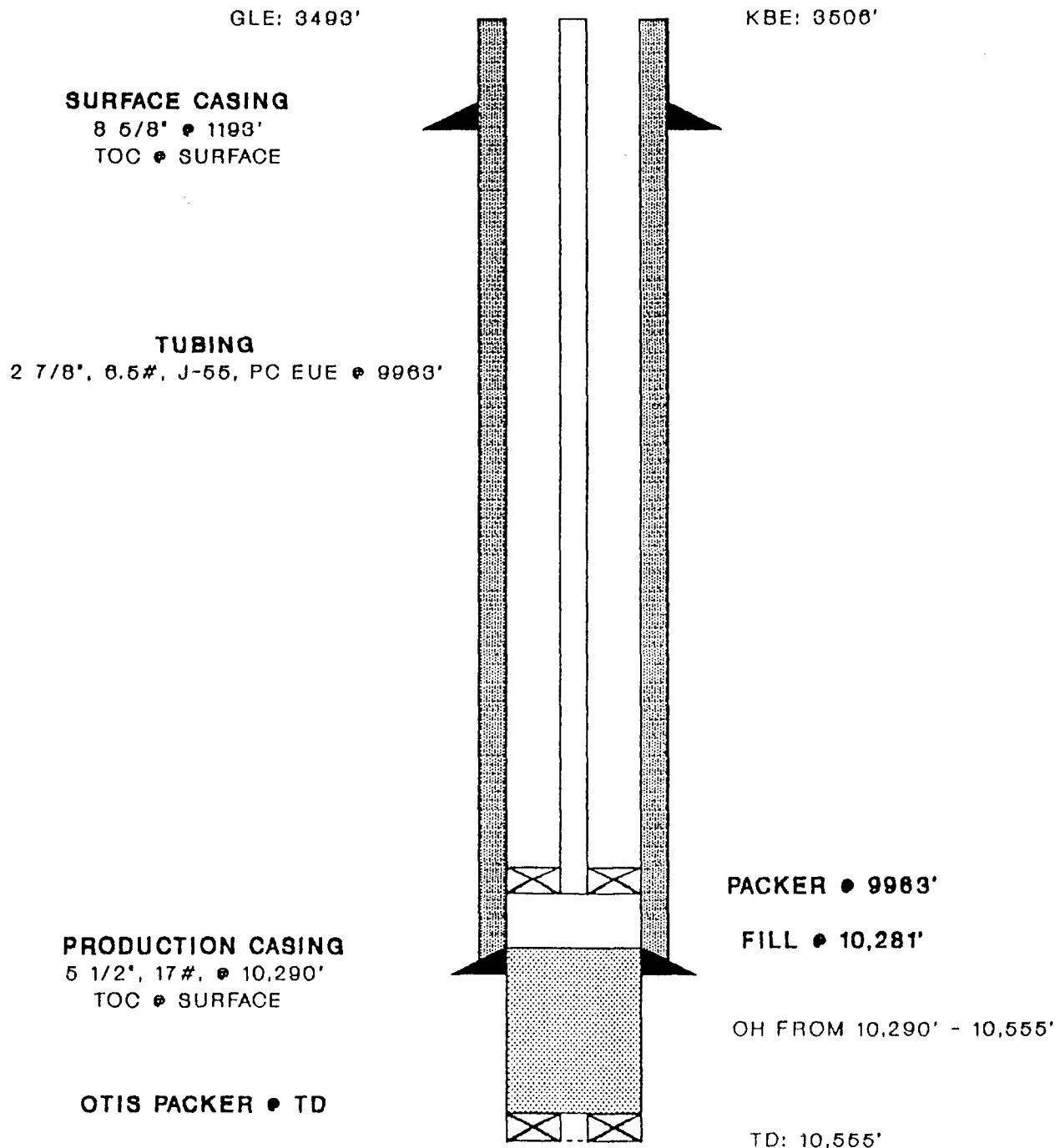

BY: JIM ALLEN

DATE: 01-28-91

CONOCO #1 MONSANTO FOSTER SWD

660' FUL - 660' FUL  
Sec. 5, T-2N-S, R-25-E

WELL SCHEMATIC

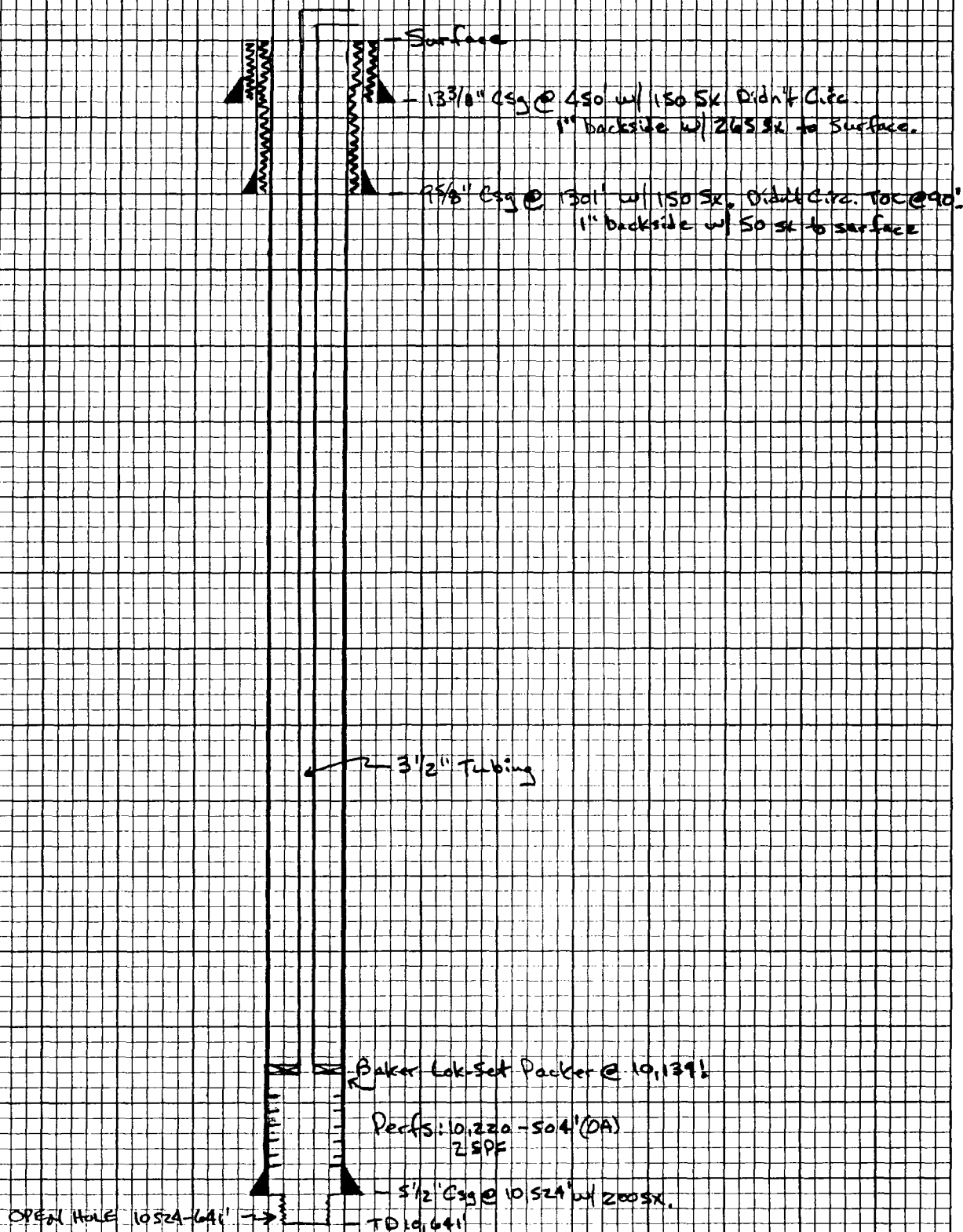



DIVISION

10

1840

LAW OFFICES OF  
KEMP, SMITH, DUNCAN & HAMMOND

A PROFESSIONAL CORPORATION

400 WEST ILLINOIS, SUITE 1400

POST OFFICE BOX 2796

MIDLAND, TEXAS 79702-2796

TELEPHONE (915) 687-0011 FAX (915) 687-1735

J. RANDY TURNER  
MEMBER TEXAS  
AND NEW MEXICO BARS

October 3, 1991

CERTIFIED MAIL  
RETURN RECEIPT REQUESTED

Mr. William J. LeMay  
P. O. Box 2088  
Santa Fe, NM 87504

Re: Application of Nearburg Producing Company for Saltwater  
Disposal, Eddy County, New Mexico

Gentlemen:

This letter is to advise you that Nearburg Producing Company has filed an Application (Form C-108), a copy of which is attached hereto, with the New Mexico Oil Conservation Division seeking authority to dispose of produced water into the Devonian formation in an existing wellbore located 1,980' from the South line and 1,960' from the West line of Section 7, Township 20 South, Range 25 East, N.M.P.M., Eddy County, New Mexico.

Any objections to this Application must be filed with the New Mexico Oil Conservation Division.

Very truly yours,

KEMP, SMITH, DUNCAN & HAMMOND, P.C.

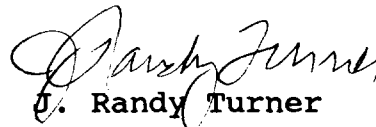
By:   
J. Randy Turner

Attorneys for Nearburg Producing  
Company

JRT/lf  
Enclosure

EL PASO, TEXAS 79901-1441  
2000 MBANK PLAZA  
P. O. DRAWER 2800, 79999-2800  
(915) 533-4424 FAX: (915) 540-5360  
EASYLINK: 62937293  
TELEX: 5106016999 KEMP UO

ALBUQUERQUE, NEW MEXICO 87102-2121  
500 MARQUETTE, N.W., SUITE 1200  
P. O. BOX 1276, 87103-1276  
(505) 247-2315 FAX: (505) 843-6099

SANTA FE, NEW MEXICO 87501-1861  
300 PASEO DE PERALTA, SUITE 200  
P. O. BOX 8680, 87504-8680  
(505) 982-1913 FAX: (505) 988-7563

BROWNSVILLE, TEXAS 77821-4066  
3505 BOCA CHICA BOULEVARD, SUITE 450  
(512) 544-5772 FAX: (512) 544-4557

LAW OFFICES OF  
KEMP, SMITH, DUNCAN & HAMMOND

A PROFESSIONAL CORPORATION

400 WEST ILLINOIS, SUITE 1400

POST OFFICE BOX 2796

MIDLAND, TEXAS 79702-2796

TELEPHONE (915) 687-0011 FAX (915) 687-1735

J. RANDY TURNER  
MEMBER TEXAS  
AND NEW MEXICO BARS

October 3, 1991

**CERTIFIED MAIL**  
**RETURN RECEIPT REQUESTED**

Department of the Interior  
Bureau of Land Management  
P. O. Box 1397  
Roswell, NM 88202-1397

Re: Application of Nearburg Producing Company for Saltwater  
Disposal, Eddy County, New Mexico

Gentlemen:

This letter is to advise you that Nearburg Producing Company has filed an Application (Form C-108), a copy of which is attached hereto, with the New Mexico Oil Conservation Division seeking authority to dispose of produced water into the Devonian formation in an existing wellbore located 1,980' from the South line and 1,960' from the West line of Section 7, Township 20 South, Range 25 East, N.M.P.M., Eddy County, New Mexico.

Any objections to this Application must be filed with the New Mexico Oil Conservation Division.

Very truly yours,

KEMP, SMITH, DUNCAN & HAMMOND, P.C.

By:

  
J. Randy Turner

Attorneys for Nearburg Producing  
Company

JRT/lf  
Enclosure

EL PASO, TEXAS 79901-1441  
2000 BANK PLAZA  
P. O. DRAWER 2800, 79999-2800  
(915) 833-4484 FAX (915) 846-8360  
EASYLINK 82837283  
TELEX: 9106018999 KEMP UO

ALBUQUERQUE, NEW MEXICO 87102-2121  
600 MARQUETTE, N.W., SUITE 1200  
P. O. BOX 1276, 87103-1276  
(505) 247-2316 FAX (505) 243-6099

SANTA FE, NEW MEXICO 87501-1801  
300 PASEO DE PERALTA, SUITE 200  
P. O. BOX 8860, 87504-8860  
(505) 882-1913 FAX (505) 888-7863

BROWNSVILLE, TEXAS 77821-4066  
3608 BOCA CHICA BOULEVARD, SUITE 480  
(512) 844-8772 FAX (512) 844-4867

**SENDER:** Complete items 1 and 2 when additional services are desired, and complete 3 and 4.  
Put your address in the "RETURN TO" Space on the reverse side. Failure to do this will prevent this from being returned to you. The return receipt fee will provide you the name of the person delivered to, the date of delivery. For additional fees the following services are available. Consult postmaster for fee and check box(es) for additional service(s) requested.

1. ☐ Show to whom delivered, date, and addressee's address. (Extra charge) 2. ☐ Restricted Delivery (Extra charge)

<p>3. Article Addressed to:</p> <p>Department of the Interior Bureau of Land Management P. O. Box 1397 Roswell, NM 88202-1397</p> <p><i>07157.00 400</i></p>	<p>4. Article Number <b>P546 945 624</b></p> <p>Type of Service:</p> <p><input type="checkbox"/> Registered <input type="checkbox"/> Insured <input checked="" type="checkbox"/> Certified <input type="checkbox"/> COD <input type="checkbox"/> Express Mail <input type="checkbox"/> Return Receipt for Merchandise</p> <p>Always obtain signature of addressee or agent and <b>DATE DELIVERED.</b></p>
<p>5. Signature — Addressee <i>X</i></p> <p>6. Signature — Agent <i>[Signature]</i></p> <p>7. Date of Delivery <i>10/2/91</i></p>	<p>8. Addressee's Address (ONLY if requested and fee paid) <b>(RTUR) (Nearburg)</b></p>

PS Form 3811, Apr. 1989 \*U.S.G.P.O. 1989-238-815 DOMESTIC RETURN RECEIPT

P 546 945 624

**RECEIPT FOR CERTIFIED MAIL**

NO INSURANCE COVERAGE PROVIDED  
NOT FOR INTERNATIONAL MAIL  
(See Reverse)

U.S.G.P.O. 1989-234-555

Sent to <b>Dept. of the Interior</b>	
Street and No. <b>1311</b>	
P.O., State and ZIP Code	
Postage	\$
Certified Fee	
Special Delivery Fee	
Restricted Delivery Fee	
Return Receipt showing to whom and Date Delivered	
Return Receipt showing to whom, Date, and Address of Delivery	
TOTAL Postage and Fees	\$
Postmark or Date <b>10/3/91</b>	

PS Form 3800, June 1985

LAW OFFICES OF  
KEMP, SMITH, DUNCAN & HAMMOND

A PROFESSIONAL CORPORATION

400 WEST ILLINOIS, SUITE 1400

POST OFFICE BOX 2796

MIDLAND, TEXAS 79702-2796

TELEPHONE (915) 687-0011 FAX (915) 687-1735

J. RANDY TURNER  
MEMBER TEXAS  
AND NEW MEXICO BARS

October 3, 1991

**CERTIFIED MAIL**  
**RETURN RECEIPT REQUESTED**

Department of the Interior  
Bureau of Land Management  
P. O. Box 1778  
Carlsbad, NM 88220

Re: Application of Nearburg Producing Company for Saltwater  
Disposal, Eddy County, New Mexico

Gentlemen:

This letter is to advise you that Nearburg Producing Company has filed an Application (Form C-108), a copy of which is attached hereto, with the New Mexico Oil Conservation Division seeking authority to dispose of produced water into the Devonian formation in an existing wellbore located 1,980' from the South line and 1,960' from the West line of Section 7, Township 20 South, Range 25 East, N.M.P.M., Eddy County, New Mexico.

Any objections to this Application must be filed with the New Mexico Oil Conservation Division.

Very truly yours,

KEMP, SMITH, DUNCAN & HAMMOND, P.C.

By:

  
J. Randy Turner

Attorneys for Nearburg Producing  
Company

JRT/lf  
Enclosure

EL PASO, TEXAS 79901-1441  
2000 BANK PLAZA  
P. O. BOX 2800, 79909-2800  
(915) 833-4424 FAX (915) 846-8360  
EASYLINK 833-7293  
TELEX 8106018888 KEMP UG

ALBUQUERQUE, NEW MEXICO 87102-2121  
500 MARQUETTE, N.W., SUITE 1800  
P. O. BOX 1278, 87103-1278  
(505) 247-2218 FAX (505) 243-6096

SANTA FE, NEW MEXICO 87501-1861  
300 PASEO DE PERALTA, SUITE 200  
P. O. BOX 8860, 87504-8860  
(505) 882-1813 FAX (505) 888-7863

BROWNSVILLE, TEXAS 77821-4066  
3808 BOCA CHICA BOULEVARD, SUITE 480  
(512) 844-8772 FAX (512) 844-4867



**SENDER:** Complete items 1 and 2 when additional services are desired, and complete items 3 and 4.  
Put your address in the "RETURN TO" Space on the reverse side. Failure to do this will prevent this card from being returned to you. The return receipt fee will provide you the name of the person delivered to and the date of delivery. For additional fees the following services are available. Consult postmaster for fees and check box(es) for additional service(s) requested.

1. ☐ Show to whom delivered, date, and addressee's address. (Extra charge) 2. ☐ Restricted Delivery (Extra charge)

3. Article Addressed to:  
Department of the Interior  
Bureau of Land Management  
P. O. Box 1778  
Carlsbad, NM 88220

4. Article Number  
P546945621

Type of Service:  
☐ Registered ☐ Insured  
☒ Certified ☐ COD  
☐ Express Mail ☐ Return Receipt for Merchandise

Always obtain signature of addressee or agent and DATE DELIVERED.

5. Signature -- Addressee  
X

6. Signature -- Agent  
X *Betty Hill*

7. Date of Delivery

8. Addressee's Address (ONLY if requested and fee paid)  
(RTUR) Nearburg  
1991

PS Form 3811, Apr. 1989

★ U.S.G.P.O. 1989-238-815

DOMESTIC RETURN RECEIPT

P 546 945 621

**RECEIPT FOR CERTIFIED MAIL**

NO INSURANCE COVERAGE PROVIDED  
NOT FOR INTERNATIONAL MAIL  
(See Reverse)

U.S.G.P.O. 1989-234-555

PS Form 3800, June 1985

Sent to Department of the Interior	
Street Bureau of Land Management	
P. O. Box 1778	
P. O. State and ZIP Code Carlsbad, NM 88220	
Postage	S
Certified Fee	
Special Delivery Fee	
Restricted Delivery Fee	
Return Receipt showing to whom and Date Delivered	
Return Receipt showing to whom, Date, and Address of Delivery	
TOTAL Postage and Fees	S
Postmark or Date  10/3/91	

740

LAW OFFICES OF  
KEMP, SMITH, DUNCAN & HAMMOND

A PROFESSIONAL CORPORATION

400 WEST ILLINOIS, SUITE 1400

POST OFFICE BOX 2796

MIDLAND, TEXAS 79702-2796

TELEPHONE (915) 687-0011 FAX (915) 687-1735

J. RANDY TURNER  
MEMBER TEXAS  
AND NEW MEXICO BARS

October 3, 1991

EL PASO, TEXAS 79901-1441  
8000 BANK PLAZA  
P.O. DRAWER 2800, 79999-2800  
(915) 833-4424 FAX (915) 846-6360  
EASYLINK 82837283  
TELEX 8106016888 KEMP UG

ALBUQUERQUE, NEW MEXICO 87102-2121  
500 MARQUETTE, N.W., SUITE 1200  
P.O. BOX 1276, 87103-1276  
(505) 247-2318 FAX (505) 843-6088

SANTA FE, NEW MEXICO 87501-1861  
300 PASEO DE PERALTA, SUITE 200  
P.O. BOX 8680, 87504-8680  
(505) 962-1813 FAX (505) 966-7863

BROWNSVILLE, TEXAS 77821-4066  
3808 BOCA CHICA BOULEVARD, SUITE 480  
(512) 844-8772 FAX (512) 844-4887

**CERTIFIED MAIL**  
**RETURN RECEIPT REQUESTED**

Mr. Michael T. Garrett  
P. O. Box 520  
Clovis, NM 88201

Re: Application of Nearburg Producing Company for Saltwater  
Disposal, Eddy County, New Mexico

Gentlemen:

This letter is to advise you that Nearburg Producing Company has filed an Application (Form C-108), a copy of which is attached hereto, with the New Mexico Oil Conservation Division seeking authority to dispose of produced water into the Devonian formation in an existing wellbore located 1,980' from the South line and 1,960' from the West line of Section 7, Township 20 South, Range 25 East, N.M.P.M., Eddy County, New Mexico.

Any objections to this Application must be filed with the New Mexico Oil Conservation Division.

Very truly yours,

KEMP, SMITH, DUNCAN & HAMMOND, P.C.

By:

  
J. Randy Turner

Attorneys for Nearburg Producing  
Company

JRT/lf  
Enclosure

**SENDER:** Complete items 1 and 2 when additional services are desired, and complete items 3 and 4.  
Put your address in the "RETURN TO" Space on the reverse side. Failure to do this will prevent this card from being returned to you. The return receipt fee will provide you the name of the person delivered to and the date of delivery. For additional fees the following services are available. Consult postmaster for fees and check box(es) for additional service(s) requested.

1. ☐ Show to whom delivered, date, and addressee's address. 2. ☐ Restricted Delivery (Extra charge)

3. Article Addressed to:  Mr. Michel T. Garrett P. O. Box 520 Clovis, NM 88201	4. Article Number <b>P 546 945 623</b>  Type of Service: <input type="checkbox"/> Registered <input type="checkbox"/> Insured <input checked="" type="checkbox"/> Certified <input type="checkbox"/> COD <input type="checkbox"/> Express Mail <input type="checkbox"/> Return Receipt for Merchandise  Always obtain signature of addressee or agent and <b>DATE DELIVERED</b> .
5. Signature — Addressee <b>X</b>	8. Addressee's Address (ONLY if requested and fee paid)  RTUR (Nearburg)
6. Signature — Agent <b>X</b> <i>[Signature]</i>	
7. Date of Delivery <b>10/7/91</b>	

PS Form 3811, Apr. 1989 \* U.S.G.P.O. 1989-238-818 DOMESTIC RETURN RECEIPT

P 546 945 623

**RECEIPT FOR CERTIFIED MAIL**

NO INSURANCE COVERAGE PROVIDED  
NOT FOR INTERNATIONAL MAIL  
(See Reverse)

U.S.G.P.O. 1989-234-555

Sent to	Mr. Michel T. Garrett	
Street and No.	P O. Box 520	
	Clovis, NM 88201	
P O., State and ZIP Code		
Postage		\$
Certified Fee		
Special Delivery Fee		
Restricted Delivery Fee		
Return Receipt showing to whom and Date Delivered		
Return Receipt showing to whom, Date, and Address of Delivery		
TOTAL Postage and Fees		\$
Postmark or Date	10/3/91	

PS Form 3800, June 1985

LAW OFFICES OF  
KEMP, SMITH, DUNCAN & HAMMOND

A PROFESSIONAL CORPORATION  
400 WEST ILLINOIS, SUITE 1400  
POST OFFICE BOX 2796  
MIDLAND, TEXAS 79702-2796  
TELEPHONE (915) 687-0011 FAX (915) 687-1735

J. RANDY TURNER  
MEMBER TEXAS  
AND NEW MEXICO BARS

October 3, 1991

**CERTIFIED MAIL**  
**RETURN RECEIPT REQUESTED**

Mr. William J. LeMay  
P. O. Box 520  
Clovis, NM 88201

Re: Application of Nearburg Producing Company for Saltwater  
Disposal, Eddy County, New Mexico

Gentlemen:

This letter is to advise you that Nearburg Producing Company has filed an Application (Form C-108), a copy of which is attached hereto, with the New Mexico Oil Conservation Division seeking authority to dispose of produced water into the Devonian formation in an existing wellbore located 1,980' from the South line and 1,960' from the West line of Section 7, Township 20 South, Range 25 East, N.M.P.M., Eddy County, New Mexico.

Any objections to this Application must be filed with the New Mexico Oil Conservation Division.

Very truly yours,

KEMP, SMITH, DUNCAN & HAMMOND, P.C.

By: 

J. Randy Turner

Attorneys for Nearburg Producing  
Company

JRT/lf  
Enclosure

EL PASO, TEXAS 79901-1441  
2000 BANK PLAZA  
P. O. DRAWER 2800, 79999-2800  
(915) 833-4424 FAX (915) 848-6300  
EASYLINK 88937893  
TELEX: 8108018999 KEMP UO

ALBUQUERQUE, NEW MEXICO 87102-2121  
500 MARQUETTE, N.W., SUITE 1200  
P. O. BOX 1270, 87103-1270  
(505) 247-2315 FAX (505) 243-6099

SANTA FE, NEW MEXICO 87501-1881  
300 PASEO DE PERALTA, SUITE 200  
P. O. BOX 8080, 87504-8080  
(505) 962-1913 FAX: (505) 968-7893

BROWNSVILLE, TEXAS 77821-4066  
3505 BOCA CHICA BOULEVARD, SUITE 450  
(512) 844-6772 FAX: (512) 844-6887



● **SENDER:** Complete items 1 and 2 when additional services are desired, and complete items 3 and 4.

Put your address in the "RETURN TO" Space on the reverse side. Failure to do this will prevent this card from being returned to you. The return receipt fee will provide you the name of the person delivered to and the date of delivery. For additional fees the following services are available. Consult postmaster for fees and check box(es) for additional service(s) requested.

1. ☐ Show to whom delivered, date, and addressee's address. 2. ☐ Restricted Delivery (Extra charge)

3. Article Addressed to:  
Mr. William J. LeMay  
P. O. Box 520  
Clovis, NM 88201

4. Article Number  
P 546 945 625

Type of Service:  
☐ Registered ☐ Insured  
☒ Certified ☒ COD  
☐ Express Mail ☐ Return Receipt for Merchandise

Always obtain signature of addressee or agent and DATE DELIVERED.

5. Signature - Addressee  
X

6. Signature - Agent  
X *James C. Kelley*

7. Date of Delivery  
10/17/91

8. Addressee's Address (ONLY if requested and fee paid)  
(RTUR) Nearburg

PS Form 3811, Apr. 1989

★ U.S.G.P.O. 1989-238-815

DOMESTIC RETURN RECEIPT

P 546 945 625

**RECEIPT FOR CERTIFIED MAIL**  
NO INSURANCE COVERAGE PROVIDED  
NOT FOR INTERNATIONAL MAIL  
(See Reverse)

Sent to Mr. William J. LeMay P.O. Box 520 Clovis, NM 88201 P.O. State and ZIP Code	
Postage	\$
Certified Fee	
Special Delivery Fee	
Restricted Delivery Fee	
Return Receipt showing to whom and Date Delivered	
Return Receipt showing to whom, Date, and Address of Delivery	
TOTAL Postage and Fees	\$
Postmark or Date	10/3/91

U.S.G.P.O. 1989-234-555

PS Form 3800, June 1985

LAW OFFICES OF  
KEMP, SMITH, DUNCAN & HAMMOND

A PROFESSIONAL CORPORATION  
400 WEST ILLINOIS, SUITE 1400  
POST OFFICE BOX 2796  
MIDLAND, TEXAS 79702-2796  
TELEPHONE (915) 687-0011 FAX (915) 687-1735

J. RANDY TURNER  
MEMBER TEXAS  
AND NEW MEXICO BARS

October 3, 1991

EL PASO, TEXAS 79901-1441  
2000 BANK PLAZA  
P.O. DRAWER 2800, 79999-2800  
(915) 833-4424 FAX (915) 848-8360  
EASYLINK 82837283  
TELEX 9108018888 KEMP UD

ALBUQUERQUE, NEW MEXICO 87102-2121  
800 MARQUETTE, N.W., SUITE 1800  
P.O. BOX 1276, 87103-1276  
(808) 247-2316 FAX (808) 243-6088

SANTA FE, NEW MEXICO 87501-1881  
300 PASEO DE PERALTA, SUITE 200  
P.O. BOX 8880, 87504-8880  
(808) 988-1913 FAX (808) 988-7883

BROWNSVILLE, TEXAS 77821-4088  
3808 BOCA CHICA BOULEVARD, SUITE 480  
(812) 844-5772 FAX (812) 844-4857

**CERTIFIED MAIL**  
**RETURN RECEIPT REQUESTED**

Mr. William J. LeMay  
P. O. Box 2088  
Santa Fe, NM 87504

Re: Application of Nearburg Producing Company for Saltwater  
Disposal, Eddy County, New Mexico

Gentlemen:

This letter is to advise you that Nearburg Producing Company has filed an Application (Form C-108), a copy of which is attached hereto, with the New Mexico Oil Conservation Division seeking authority to dispose of produced water into the Devonian formation in an existing wellbore located 1,980' from the South line and 1,960' from the West line of Section 7, Township 20 South, Range 25 East, N.M.P.M., Eddy County, New Mexico.

Any objections to this Application must be filed with the New Mexico Oil Conservation Division.

Very truly yours,

KEMP, SMITH, DUNCAN & HAMMOND, P.C.

By:

  
J. Randy Turner

Attorneys for Nearburg Producing  
Company

JRT/lf  
Enclosure

● **SENDER:** Complete items 1 and 2 when additional services are desired, and complete items 3 and 4.  
Put your address in the "RETURN TO" Space on the reverse side. Failure to do this will prevent this card from being returned to you. The return receipt fee will provide you the name of the person delivered to and the date of delivery. For additional fees the following services are available. Consult postmaster for fees and check box(es) for additional service(s) requested.

1. ☐ Show to whom delivered, date, and addressee's address. 2. ☐ Restricted Delivery (Extra charge)

3. Article Addressed to: Mr. William J. LeMay P. O. Box 2088 Santa Fe, NM 87504	4. Article Number <b>P 546 945 626</b>
	Type of Service: <input type="checkbox"/> Registered <input type="checkbox"/> Insured <input checked="" type="checkbox"/> Certified <input type="checkbox"/> COD <input type="checkbox"/> Express Mail <input type="checkbox"/> Return Receipt for Merchandise
	Always obtain signature of addressee or agent and <b>DATE DELIVERED</b> .
5. Signature — Addressee <b>X</b>	8. Addressee's Address (ONLY if requested and fee paid) <b>(RTUR) Nearburg</b>
6. Signature — Agent <b>X</b>	
7. Date of Delivery	

PS Form 3811, Apr. 1989

★ U.S.G.P.O. 1989-238-815

DOMESTIC RETURN RECEIPT

P 546 945 626

**RECEIPT FOR CERTIFIED MAIL**

NO INSURANCE COVERAGE PROVIDED  
NOT FOR INTERNATIONAL MAIL  
(See Reverse)

U.S.G.P.O. 1989-234-555

Sent to	Mr. William J. LeMay	
Street and No.	P. O. Box 2088	
	Santa Fe, NM 87504	
P.O., State and ZIP Code		
Postage	\$	
Certified Fee		
Special Delivery Fee		
Restricted Delivery Fee		
Return Receipt showing to whom and Date Delivered		
Return Receipt showing to whom, Date, and Address of Delivery		
TOTAL Postage and Fees	\$	
Postmark or Date	10/3/91	

PS Form 3800, June 1985

LAW OFFICES OF  
KEMP, SMITH, DUNCAN & HAMMOND

A PROFESSIONAL CORPORATION

400 WEST ILLINOIS, SUITE 1400

POST OFFICE BOX 2796

MIDLAND, TEXAS 79702-2796

TELEPHONE (915) 687-0011 FAX (915) 687-1735

J. RANDY TURNER  
MEMBER TEXAS  
AND NEW MEXICO BARS

October 3, 1991

**CERTIFIED MAIL**  
**RETURN RECEIPT REQUESTED**

Mr. Malcom G. Garrett  
P. O. Box 520  
Clovis, NM 88201

Re: Application of Nearburg Producing Company for Saltwater  
Disposal, Eddy County, New Mexico

Gentlemen:

This letter is to advise you that Nearburg Producing Company has filed an Application (Form C-108), a copy of which is attached hereto, with the New Mexico Oil Conservation Division seeking authority to dispose of produced water into the Devonian formation in an existing wellbore located 1,980' from the South line and 1,960' from the West line of Section 7, Township 20 South, Range 25 East, N.M.P.M., Eddy County, New Mexico.

Any objections to this Application must be filed with the New Mexico Oil Conservation Division.

Very truly yours,

KEMP, SMITH, DUNCAN & HAMMOND, P.C.

By:

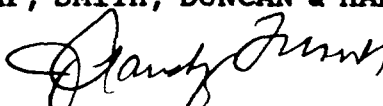
  
J. Randy Turner

Attorneys for Nearburg Producing  
Company

JRT/lf  
Enclosure

EL PASO, TEXAS 79901-1441

2000 BANK PLAZA

P. O. DRAWER 2800, 79998-2800

(915) 533-4424 FAX (915) 546-5360

EASYLINK 82937883

TELEX 5108018998 KEMP UD

ALBUQUERQUE, NEW MEXICO 87102-2121

500 MARQUETTE, N.W., SUITE 1200

P. O. BOX 1276, 87103-1276

(505) 247-2315 FAX (505) 243-6086

SANTA FE, NEW MEXICO 87501-1861

300 PASEO DE PERALTA, SUITE 200

P. O. BOX 8680, 87504-8680

(505) 832-1013 FAX (505) 835-7883

BROWNSVILLE, TEXAS 77821-4088

3808 BOCA CHICA BOULEVARD, SUITE 480

(512) 844-9772 FAX (512) 844-4557



● **SENDER:** Complete items 1 and 2 when additional services are desired, and complete items 3 and 4.  
Put your address in the "RETURN TO" Space on the reverse side. Failure to do this will prevent this card from being returned to you. The return receipt fee will provide you the name of the person delivered to and the date of delivery. For additional fees the following services are available. Consult postmaster for fees and check box(es) for additional service(s) requested.

1. ☐ Show to whom delivered, date, and addressee's address. 2. ☐ Restricted Delivery (Extra charge)

3. Article Addressed to:  Mr. Malcom G. Garrett P. O. Box 520 Clovis, NM 88201	4. Article Number <b>P546 945622</b> Type of Service: <input type="checkbox"/> Registered <input type="checkbox"/> Insured <input checked="" type="checkbox"/> Certified <input type="checkbox"/> COD <input type="checkbox"/> Express Mail <input type="checkbox"/> Return Receipt for Merchandise Always obtain signature of addressee or agent and <b>DATE DELIVERED</b> .
5. Signature — Addressee <b>X</b>	8. Addressee's Address (ONLY if requested and fee paid)  <b>RTUR (Nearburg)</b>
6. Signature of Agent <b>X</b> <i>[Signature]</i>	
7. Date of Delivery <b>10/8/91</b>	

PS Form 3811, Apr. 1989 \*U.S.G.P.O. 1989-238-815 DOMESTIC RETURN RECEIPT

P 546 945 622

**RECEIPT FOR CERTIFIED MAIL**

NO INSURANCE COVERAGE PROVIDED  
NOT FOR INTERNATIONAL MAIL  
(See Reverse)

U.S.G.P.O. 1989-234-555

Sent to <b>Mr. Malcom G. Garrett</b>	
Street and No. <b>Box 520</b>	
<b>Clovis, NM 88201</b>	
P.O., State and ZIP Code	
Postage	\$
Certified Fee	
Special Delivery Fee	
Restricted Delivery Fee	
Return Receipt showing to whom and Date Delivered	
Return Receipt showing to whom, Date, and Address of Delivery	
TOTAL Postage and Fees	\$
Postmark or Date  <b>10/3/91</b>	

PS Form 3800, June 1985

LAW OFFICES OF  
KEMP, SMITH, DUNCAN & HAMMOND

A PROFESSIONAL CORPORATION  
400 WEST ILLINOIS, SUITE 1400  
POST OFFICE BOX 2796  
MIDLAND, TEXAS 79702-2796  
TELEPHONE (915) 687-0011 FAX (915) 687-1735

J. RANDY TURNER  
MEMBER TEXAS  
AND NEW MEXICO BARS

October 3, 1991

EL PASO, TEXAS 79901-1441  
2000 BANK PLAZA  
P.O. DRAWER 2600, 79909-2600  
(915) 833-4424 FAX: (915) 848-8380  
EASYLINK 82837223  
TELEX 8108016999 KEMP UG

ALBUQUERQUE, NEW MEXICO 87102-2121  
800 MARQUETTE, N.W., SUITE 1800  
P.O. BOX 1876, 87103-1876  
(505) 247-2315 FAX (505) 843-8088

SANTA FE, NEW MEXICO 87501-1881  
300 PASEO DE PERALTA, SUITE 200  
P.O. BOX 8880, 87504-8880  
(505) 832-1813 FAX: (505) 836-7863

BROWNSVILLE, TEXAS 77821-4088  
3805 BOCA CHICA BOULEVARD, SUITE 480  
(812) 844-8772 FAX: (812) 844-4857

**CERTIFIED MAIL**  
**RETURN RECEIPT REQUESTED**

Mewbourne Oil Company  
P. O. Box 7698  
Tyler, TX 75711

Re: Application of Nearburg Producing Company for Saltwater  
Disposal, Eddy County, New Mexico

Gentlemen:

This letter is to advise you that Nearburg Producing Company has filed an Application (Form C-108), a copy of which is attached hereto, with the New Mexico Oil Conservation Division seeking authority to dispose of produced water into the Devonian formation in an existing wellbore located 1,980' from the South line and 1,960' from the West line of Section 7, Township 20 South, Range 25 East, N.M.P.M., Eddy County, New Mexico.

Any objections to this Application must be filed with the New Mexico Oil Conservation Division.

Very truly yours,

KEMP, SMITH, DUNCAN & HAMMOND, P.C.

By:

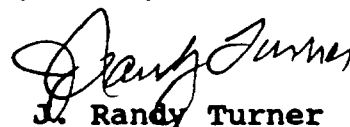
  
J. Randy Turner

Attorneys for Nearburg Producing  
Company

JRT/lf  
Enclosure

**SENDER:** Complete items 1 and 2 when additional services are desired, and complete items 3 and 4.  
Put your address in the "RETURN TO" Space on the reverse side. Failure to do this will prevent this card from being returned to you. The return receipt fee will provide you the name of the person delivered to and the date of delivery. For additional fees the following services are available. Consult postmaster for fees and check box(es) for additional service(s) requested.

1. ☐ Show to whom delivered, date, and addressee's address. (Extra charge) 2. ☐ Restricted Delivery (Extra charge)

3. Article Addressed to:  Mewbourne Oil Company P. O. Box 7698 Tyler, TX 75711	4. Article Number <b>7546 945 619</b>
	Type of Service: <input type="checkbox"/> Registered <input type="checkbox"/> Insured <input checked="" type="checkbox"/> Certified <input type="checkbox"/> COD <input type="checkbox"/> Express Mail <input type="checkbox"/> Return Receipt for Merchandise
5. Signature - Addressee <b>X Linda Brown</b>	Always obtain signature of addressee or agent and DATE DELIVERED.
6. Signature - Agent <b>X</b>	8. Addressee's Address (ONLY if requested and fee paid)  RTUR (Nearburg)
7. Date of Delivery <b>OCT - 7 1991</b>	

PS Form 3811, Apr. 1989

★ U.S.G.P.O. 1989-238-815

DOMESTIC RETURN RECEIPT

P 546 945 619

**RECEIPT FOR CERTIFIED MAIL**

NO INSURANCE COVERAGE PROVIDED  
NOT FOR INTERNATIONAL MAIL  
(See Reverse)

U.S.G.P.O. 1985-234-555

Sent to <b>Mewbourne Oil Company</b>	
Street and No. <b>Box 7698</b>	
<b>Tyler, TX 75711</b>	
P.O., State and ZIP Code	
Postage	\$
Certified Fee	
Special Delivery Fee	
Restricted Delivery Fee	
Return Receipt showing to whom and Date Delivered	
Return Receipt showing to whom Date and Address of Delivery	
TOTAL Postage and Fees	\$
Postmark or Date  <b>10/3/91</b>	

PS Form 3800, June 1985

LAW OFFICES OF  
KEMP, SMITH, DUNCAN & HAMMOND

A PROFESSIONAL CORPORATION

400 WEST ILLINOIS, SUITE 1400

POST OFFICE BOX 2796

MIDLAND, TEXAS 79702-2796

TELEPHONE (915) 687-0011 FAX (915) 687-1735

EL PASO, TEXAS 79901-1441  
2000 MBANK PLAZA  
P.O. DRAWER 2800, 79999-2800  
(915) 533-4424 FAX (915) 546-5360  
EASYLINK 82937893  
TELEX 8106016888 KEMP UG

ALBUQUERQUE, NEW MEXICO 87102-2121  
500 MARQUETTE, N.W., SUITE 1200  
P.O. BOX 1276, 87103-1276  
(505) 847-2315 FAX (505) 843-6099

SANTA FE, NEW MEXICO 87501-1801  
300 PASEO DE PERALTA, SUITE 200  
P.O. BOX 6860, 87504-6860  
(505) 862-1913 FAX (505) 862-7893

BROWNSVILLE, TEXAS 77821-4066  
3806 BOCA CHICA BOULEVARD, SUITE 480  
(512) 844-8772 FAX (512) 844-4887

J. RANDY TURNER  
MEMBER TEXAS  
AND NEW MEXICO BARS

October 3, 1991

**CERTIFIED MAIL**  
**RETURN RECEIPT REQUESTED**

Yates Petroleum Corporation  
105 South Fourth St.  
Artesia, NM 88210

Re: Application of Nearburg Producing Company for Saltwater  
Disposal, Eddy County, New Mexico

Gentlemen:

This letter is to advise you that Nearburg Producing Company has filed an Application (Form C-108), a copy of which is attached hereto, with the New Mexico Oil Conservation Division seeking authority to dispose of produced water into the Devonian formation in an existing wellbore located 1,980' from the South line and 1,960' from the West line of Section 7, Township 20 South, Range 25 East, N.M.P.M., Eddy County, New Mexico.

Any objections to this Application must be filed with the New Mexico Oil Conservation Division.

Very truly yours,

KEMP, SMITH, DUNCAN & HAMMOND, P.C.

By:

  
J. Randy Turner

Attorneys for Nearburg Producing  
Company

JRT/lf  
Enclosure

**SENDER:** Complete items 1 and 2 when additional services are desired, and complete items 3 and 4.  
Put your address in the "RETURN TO" Space on the reverse side. Failure to do this will prevent this card from being returned to you. The return receipt fee will provide you the name of the person delivered to and the date of delivery. For additional fees the following services are available. Consult postmaster for fees and check box(es) for additional service(s) requested.

1. ☐ Show to whom delivered, date, and addressee's address. (Extra charge) 2. ☐ Restricted Delivery (Extra charge)

3. Article Addressed to:  Yates Petroleum Corporation 105 South Fourth St. Artesia, NM 88210	4. Article Number P546 945 620
	Type of Service: <input type="checkbox"/> Registered <input type="checkbox"/> Insured <input checked="" type="checkbox"/> Certified <input type="checkbox"/> COD <input type="checkbox"/> Express Mail <input type="checkbox"/> Return Receipt for Merchandise
	Always obtain signature of addressee or agent and DATE DELIVERED.
5. Signature — Addressee X	8. Addressee's Address (ONLY if requested and fee paid)
6. Signature — Agent X <i>M. E. Furch</i>	RTUR (Nearburg)
7. Date of Delivery 10-7-91	

PS Form 3811, Apr. 1989

★ U.S.G.P.O. 1989-238-815

DOMESTIC RETURN RECEIPT

P 546 945 620

**RECEIPT FOR CERTIFIED MAIL**

NO INSURANCE COVERAGE PROVIDED  
NOT FOR INTERNATIONAL MAIL

(See Reverse)

U.S.G.P.O. 1989-234-555

Sent to	Yates Petroleum Corpora
Street and No.	105 South Fourth St.
	Artesia, NM 88210
P.O., State and ZIP Code	
Postage	\$
Certified Fee	
Special Delivery Fee	
Restricted Delivery Fee	
Return Receipt showing to whom and Date Delivered	
Return Receipt showing to whom, Date, and Address of Delivery	
TOTAL Postage and Fees	\$
Postmark or Date	10/3/91

PS Form 3800, June 1985

# Affidavit of Publication

State of New Mexico,  
County of Eddy, ss.

E. C. Cantwell, being first duly sworn,  
on oath says:

That he is publisher of the Carlsbad Current-Argus, a newspaper published daily at the City of Carlsbad, in said county of Eddy, state of New Mexico and of general paid circulation in said county; that the same is a duly qualified newspaper under the laws of the state wherein legal notices and advertisements may be published; that the printed notice attached hereto was published in the regular and entire edition of said newspaper and not in supplement thereof on the date as follows, to wit:

OCTOBER 8, 19 91  
\_\_\_\_\_, 19 \_\_\_\_  
\_\_\_\_\_, 19 \_\_\_\_  
\_\_\_\_\_, 19 \_\_\_\_  
\_\_\_\_\_, 19 \_\_\_\_

that the cost of publication is \$ 12.55,  
and that payment thereof has been made  
and will be assessed as court costs.

E. C. Cantwell

Subscribed and sworn to before me this

8 day of OCTOBER, 19 91

Donella Taylor

My commission expires 6/01/92

Notary Public

October 8, 1991

## LEGAL NOTICE

Nearburg Producing Company, P. O. Box 31405, Dallas, Texas 75231-0405 (Contact party: Tim MacDonald, 214/738-1775) has applied to the New Mexico Oil Conservation Division seeking authority for salt water disposal by disposal of water into the Devonian formation into an existing wellbore located 1,980 feet

from the South line and 1,980 feet from the West line of Section 7, Township 20 South, Range 28 East, N.M.P.M., Eddy County, New Mexico.

Salt water will be injected into the Devonian formation at a depth of approximately 11,000 feet, with the expected maximum injection rate being 10,000 Bbls., and the expected maximum injection pressure being 1,200 lbs.

Interested parties must file objections or requests for hearing with the Oil Conservation Division, P. O. Box 2086, Santa Fe, New Mexico 87501, within 15 days.

KEMP, SMITH, DUNCAN  
& HAMMOND, P.C.  
J. Randy Turner  
P. O. Box 2786  
Midland, Texas 79702  
(915) 687-0011  
Attorneys for  
Nearburg Producing  
Company

# Affidavit of Publication

State of New Mexico,  
County of Eddy, ss.

E. C. Cantwell, being first duly sworn,  
on oath says:

That he is publisher of the Carlsbad Current-Argus, a newspaper published daily at the City of Carlsbad, in said county of Eddy, state of New Mexico and of general paid circulation in said county; that the same is a duly qualified newspaper under the laws of the state wherein legal notices and advertisements may be published; that the printed notice attached hereto was published in the regular and entire edition of said newspaper and not in supplement thereof on the date as follows, to wit:

OCTOBER 8, 19 91  
\_\_\_\_\_, 19 \_\_\_\_  
\_\_\_\_\_, 19 \_\_\_\_  
\_\_\_\_\_, 19 \_\_\_\_  
\_\_\_\_\_, 19 \_\_\_\_

that the cost of publication is \$ 12.55,  
and that payment thereof has been made  
and will be assessed as court costs.

E. C. Cantwell

Subscribed and sworn to before me this

8 day of OCTOBER, 19 91

Donella J. [Signature]

My commission expires 6/01/92  
Notary Public

October 8, 1991

## LEGAL NOTICE

Nearburg Producing Company, P. O. Box 31405, Dallas, Texas 75231-0405 (Contact party: Tim MacDonald, 214/739-1775) has applied to the New Mexico Oil Conservation Division seeking authority for salt water disposal by disposal of water into the Devonian formation into an existing wellbore located 1,980 feet

from the South line and 1,980 feet from the West line of Section 7, Township 20 South, Range 25 East, N.M.P.M., Eddy County, New Mexico.

Salt water will be injected into the Devonian formation at a depth of approximately 11,000 feet, with the expected maximum injection rate being 10,000 Bbls., and the expected maximum injection pressure being 1,200 lbs.

Interested parties must file objections or requests for hearing with the Oil Conservation Division, P. O. Box 2088, Santa Fe, New Mexico 87501, within 15 days.

KEMP, SMITH, DUNCAN  
& HAMMOND, P.C.  
J. Randy Turner  
P. O. Box 2796  
Midland, Texas 79702  
(915) 687-0011  
Attorneys for  
Nearburg Producing  
Company