

SWD

8/22/00

app # 52941

785

AUG - 7 2000

APPLICATION FOR AUTHORIZATION TO INJECT
DATA SHEET





30-045-10817

- I. PURPOSE: Disposal
- II. OPERATOR: Texakoma Oil & Gas Corporation
ADDRESS: 5400 LBJ Freeway, Suite 500, Dallas, Texas 75240
CONTACT PARTY: A. R. Kendrick PHONE: (505) 334-2555
- III. WELL DATA: See attachments
- IV. Is this an expansion of an existing project? No
- V. Map is attached
- VI. There are no wells within the area of review.
- VII. Operation Data:
The injection pressures and rates have not been determined, but will be determined by water analyses and by step-rate tests.
- VIII. The target zone is the Mesaverde formation, being a sandstone approximately 3038 feet in depth. There are no known underground sources of drinking water in the area, either above or below the Mesaverde formation.
- IX. Stimulation will consist of possibly acidizing the formation perforations and possibly a small fracture treatment if necessary.
- X. Logs were filed in 1959 by Century Exploration Company.
- XI. No fresh water wells are in the area of interest.
- XII. The geologic and engineering data have been examined and no evidence has been found of open faults or other hydrologic connection between the disposal zone and any underground source of drinking water.
- XIV. Proof of Notice: Certificate of Publication and Return Receipt Cards will be forwarded when they are received.
- XIV. CERTIFICATION: I hereby certify that the information submitted with this application is true and correct to the best of my knowledge and belief.

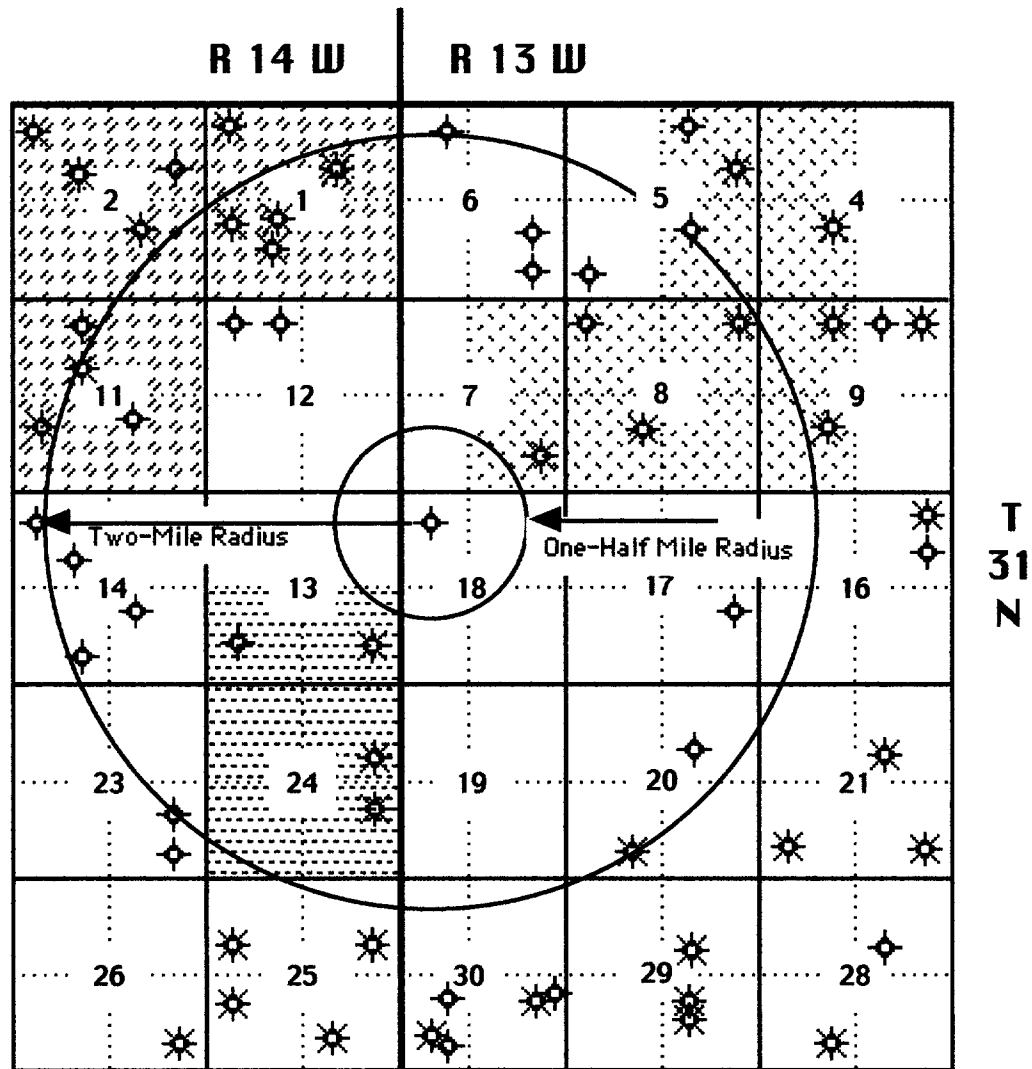
NAME: A. R. KendrickTITLE: AgentSIGNATURE: DATE: 08/04/00

Wells and Leases Within Two Miles



-  Amoco Production Co. (Ute Dome Paradox)
-  Cross Timbers Oil Company (Ute Dome Dakota)
-  Burlington Resources Oil & Gas Inc (Basin Dakota)
-  Texakoma Oil & Gas Corp. (Basin Fruitland Coal)

TEXAKOMA OIL & GAS CORPORATION

TEXAKOMA- LA PLATA DISPOSAL NO. 1

BLM LEASE NO. NM-88494

NW/4 NW/4 SEC 18- T31N- R13W

API NO. 30-045-10817

980' FNL & 799' FWL

SAN JUAN COUNTY, NEW MEXICO

EL 5722'(GL)

CURRENT WELLBORE PER RECORDS

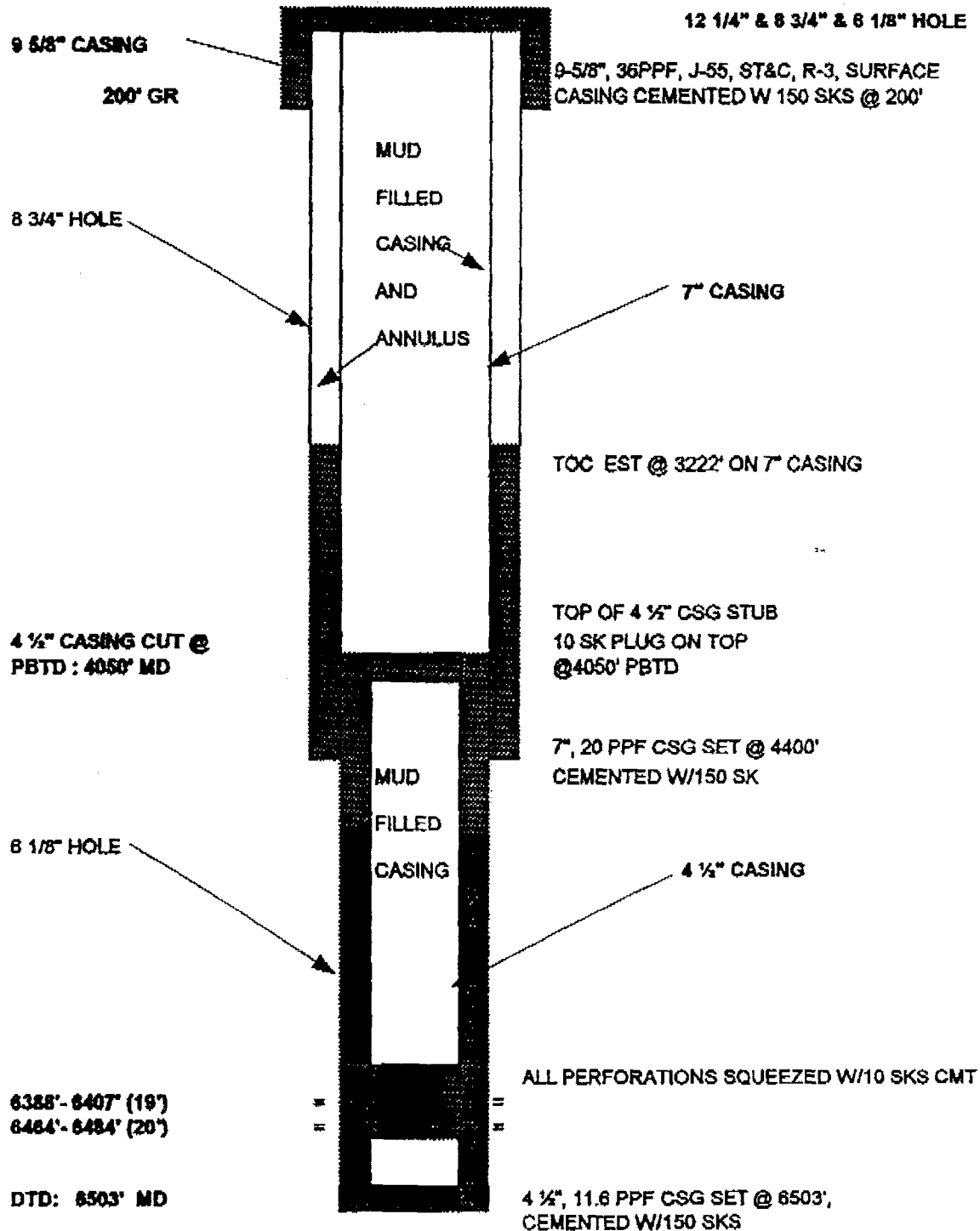

TEXAKOMA OIL & GAS CORPORATION

TEXAKOMA- LA PLATA DISPOSAL NO. 1

BLM LEASE NO. NM-86494

NW/4 NW/4 SEC 18- T31N- R13W

API NO. 30-045-10817

980' FNL & 799' FWL

SAN JUAN COUNTY, NEW MEXICO

EL 5722'(GL)

WELLBORE AFTER SUCCESSFUL CONVERSION TO SWD

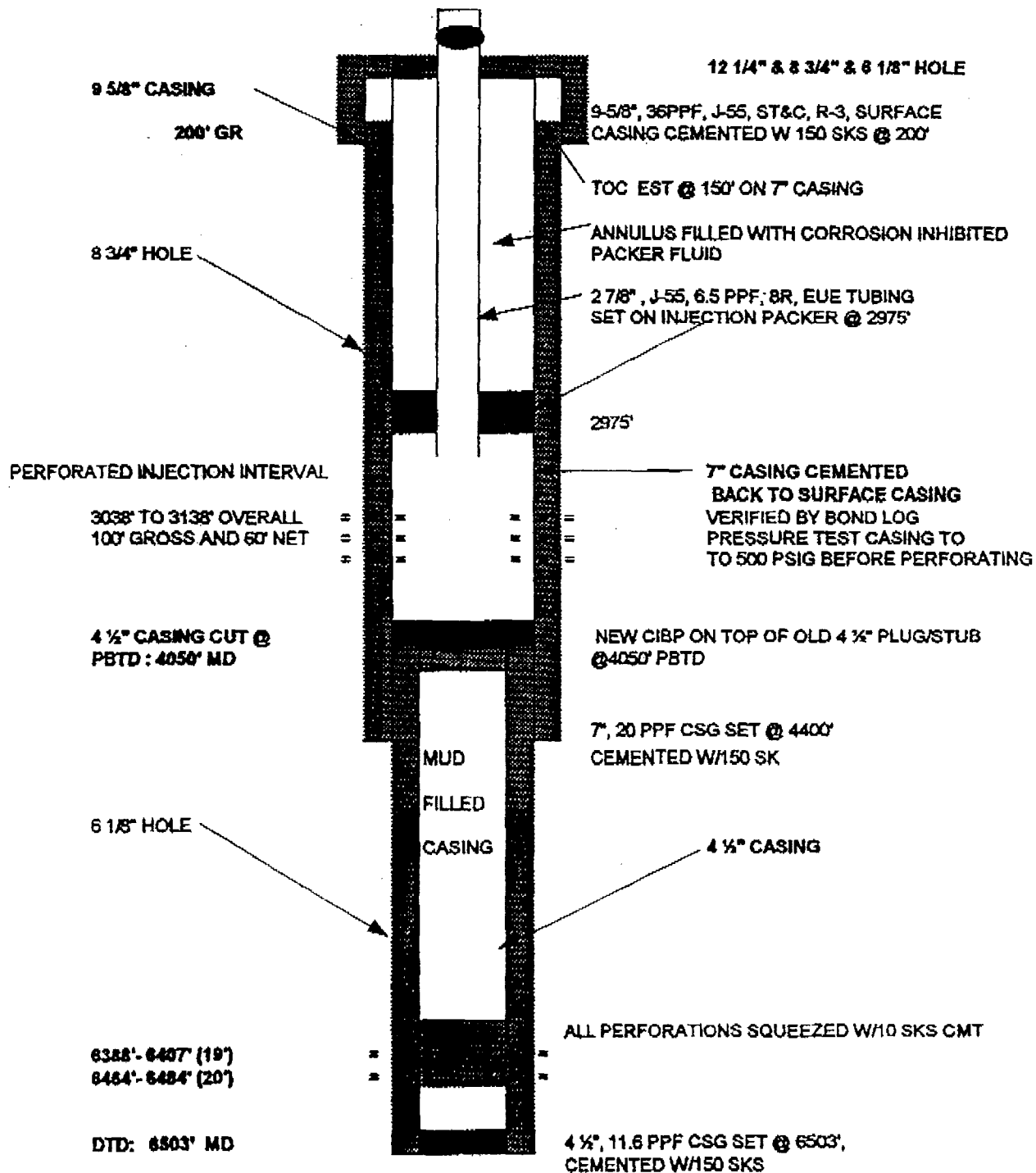

TEN POINT PROGRAM
TEXAKOMA OIL AND GAS CORPORATION
LA PLATA DISPOSAL #1
980' FNL & 799' FWL 18-T31N-R13W
SAN JUAN COUNTY, NEW MEXICO
LEASE NO. NM-86494

10. SUPPLEMENT TO EXHIBIT C

Attached are wellbore schematics for the above well depicting current configuration and the latter schematics showing conditions after successful conversion to water disposal in the Mesaverde formation and a final schematic showing final well bore after plugging and abandonment.

a. Current Wellbore Condition Records—This schematic indicates the well bore after plugging was completed on July 10, 1961. The Dakota perforated interval from 6388' to 6484' was squeeze cemented with a 10 sk plug. The 4 1/2" production casing was filled with mud and then the casing cut off at 4050' and cemented with a 10 sk plug on top. The 7" intermediate casing was then filled with mud and a 10 sk cement plug was set in the 7" and the 9 5/8" surface casing and both strings cut off below ground level.

b. Re-Entry Procedure and Proposed Wellbore Conditions After Successful Conversion To Disposal—

1. Tie 7" casing back to surface and install 3,000 psig test tubing head. Install double ram 3M BOP. Pick up 6 1/8" bit and 3 1/2" drill collar to drill out surface cement plug from 7" casing. Pressure up on 7" casing to 500 psig to test integrity of 7" casing. If no leak off or pressure on surface casing, proceed to trip in hole with bit and drill collars on 2 7/8" tubing. Stop every 1000' and break circulation until plug back total depth is reached at an estimated 4050' if no bridges or obstructions are encountered. Trip tubing and BHA out of hole and stand back in derrick.

2. Rig up wireline unit and run cement bond log to determine top of cement on 7" casing and quality of bonding. If top of cement not at or above 2800' from surface prep for remedial cementing from top of cement to surface on 7" casing string by perforating squeeze holes above cement top and establish injectivity. Trip in hole with cement retainer and set above perforations and squeeze cement or circulate to surface if annulus will circulate.

3. Trip in hole with 6 1/8" tooth bit, drill collars and 2 7/8" tubing and drill out retainer and clean out casing to PBTD. Trip tubing out hole and test 7" casing to 500 psig for 15". If casing test okay, prepare to perforate Mesaverde injection zone from 3038' to 3138' overall (100' gross) 60' net with 4 SPF or 240 holes.

4. Trip in hole with 7" packer on 2 7/8" tubing and displace annulus with corrosion inhibited packer fluid, set packer and test injectivity into Mesaverde formation perforations. If injectivity satisfactory, finish surface facilities installation and flowlines.

c. Wellbore Schematic When Well Is Plugged For Final Abandonment—The injectivity packer would be unseated and the 7" casing displaced with mud and then the tubing and packer pulled. The tubing would then be re-run with a cementer retainer on bottom for squeeze cementing the Mesaverde perforations as indicated. A new 30' surface plug would be set from 33' to 3' and then the tubing head cut off at 3' below ground level again with the appropriate dry hole marker or plate. The location would be restored as needed.

OFFSET OPERATORS

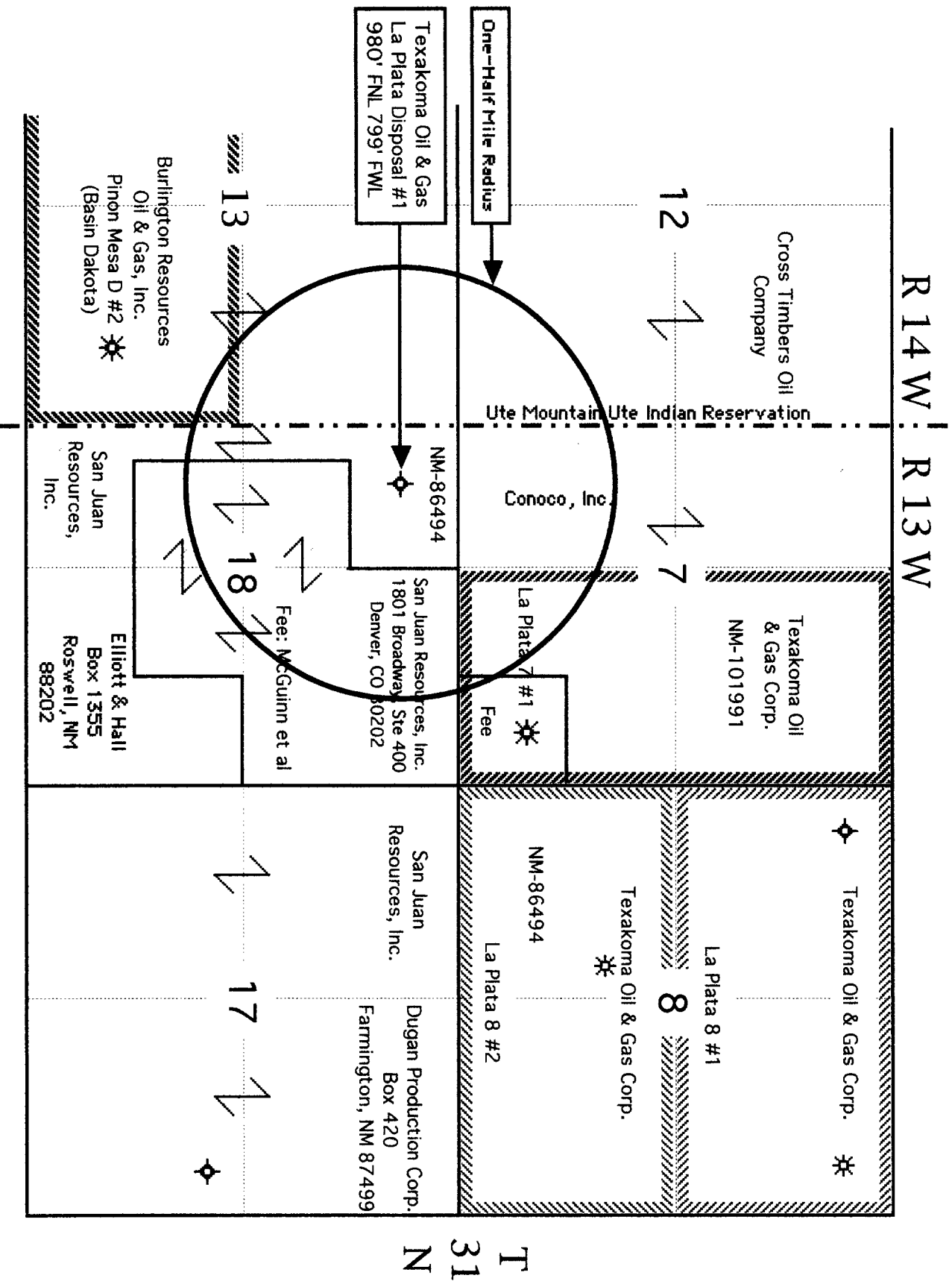

LIST OF OWNERS AND OPERATORS NOTIFIED
BY CERTIFIED MAIL OF THIS APPLICATION

Amoco Production Company
200 Amoco Court
Farmington, New Mexico 87401

Burlington Resources Oil & Gas, Inc.
P. O. Box 4289
Farmington, New Mexico 87499-4289

Conoco, Inc.
3315 Bloomfield Highway
Farmington, New Mexico 87401

Cross Timbers Oil Company
2700 Farmington Ave., Bldg. K Suite 1
Farmington, New Mexico 87401

San Juan Resources, Inc.
1801 Broadway, Suite 400
Denver, Colorado 80202

Ms. Dorothy Heyn McGuinn, et al
510 E. Windy Peak Place
Tucson, Arizona 85704-7329

Ute Mountain Indian Tribe
Minerals Department
Towaoc, Colorado 81334

U.S. Postal Service
CERTIFIED MAIL RECEIPT
(Domestic Mail Only; No Insurance Coverage Provided)

Postage \$
Certified Fee
Return Receipt Fee
(Endorsement Required)
Restricted Delivery Fee
(Endorsement Required)
Total Postage & Fees \$ 3²⁰

Postmark
Here

Recipient's Name (Please Print Clearly) (To be completed by mailer)
Amoco Production Company
Street, Apt. No., or PO Box No.
200 Amoco Court
City, State, ZIP+ 4
Farmington, New Mexico 87401
PS Form 3800, February 2000 See Reverse for Instructions

U.S. Postal Service
CERTIFIED MAIL RECEIPT
(Domestic Mail Only; No Insurance Coverage Provided)

U.S. Postal Service
CERTIFIED MAIL RECEIPT
(Domestic Mail Only; No Insurance Coverage Provided)

Postage \$
Certified Fee
Return Receipt Fee
(Endorsement Required)
Restricted Delivery Fee
(Endorsement Required)
Total Postage & Fees \$ 3²⁰

Postmark
Here

Recipient's Name (Please Print Clearly) (To be completed by mailer)
Burlington Resources Oil & Gas, Inc.
Street, Apt. No., or PO Box No.
P. O. Box 4289
City, State, ZIP+ 4
Farmington, New Mexico 87499-4289
PS Form 3800, February 2000 See Reverse for Instructions

U.S. Postal Service
CERTIFIED MAIL RECEIPT
(Domestic Mail Only; No Insurance Coverage Provided)

Postage \$
Certified Fee
Return Receipt Fee
(Endorsement Required)
Restricted Delivery Fee
(Endorsement Required)
Total Postage & Fees \$ 3²⁰

Postmark
Here

Recipient's Name (Please Print Clearly) (To be completed by mailer)
Conoco, Inc.
Street, Apt. No., or PO Box No.
3315 Bloomfield Highway
City, State, ZIP+ 4
Farmington, New Mexico 87401
PS Form 3800, February 2000 See Reverse for Instructions

U.S. Postal Service
CERTIFIED MAIL RECEIPT
(Domestic Mail Only; No Insurance Coverage Provided)

Postage \$
Certified Fee
Return Receipt Fee
(Endorsement Required)
Restricted Delivery Fee
(Endorsement Required)
Total Postage & Fees \$ 3²⁰

Postmark
Here

Recipient's Name (Please Print Clearly) (To be completed by mailer)
Cross Timbers Oil Company
Street, Apt. No., or PO Box No.
2700 Farmington Ave. Bldg K Ste 1
City, State, ZIP+ 4
Farmington, New Mexico 87401
PS Form 3800, February 2000 See Reverse for Instructions

U.S. Postal Service
CERTIFIED MAIL RECEIPT
(Domestic Mail Only; No Insurance Coverage Provided)

Postage \$
Certified Fee
Return Receipt Fee
(Endorsement Required)
Restricted Delivery Fee
(Endorsement Required)
Total Postage & Fees \$ 3²⁰

Postmark
Here

Recipient's Name (Please Print Clearly) (To be completed by mailer)
San Juan Resources, Inc.
Street, Apt. No., or PO Box No.
1801 Broadway, Suite 400
City, State, ZIP+ 4
Denver, Colorado 80202
PS Form 3800, February 2000 See Reverse for Instructions

Postage \$
Certified Fee
Return Receipt Fee
(Endorsement Required)
Restricted Delivery Fee
(Endorsement Required)
Total Postage & Fees \$ 3²⁰

Postmark
Here

Recipient's Name (Please Print Clearly) (To be completed by mailer)
Ms. Dorothy Heyn McGuinn et al.
Street, Apt. No., or PO Box No.
510 E. Windy Peak Place
City, State, ZIP+ 4
Flagstaff, Arizona 86001-5000
PS Form 3800, February 2000 See Reverse for Instructions

U.S. Postal Service
CERTIFIED MAIL RECEIPT
 (Domestic Mail Only; No Insurance Coverage Provided)

Postage	\$.55
Certified Fee	1.40
Return Receipt Fee (Endorsement Required)	1.25
Restricted Delivery Fee (Endorsement Required)	
Total Postage & Fees	\$ 3.20



Recipient's Name (Please Print Clearly) (To be completed by mailer)

San Juan Basin Properties LLC
 Street, Apt. No.; or PO Box No.
 1499 Blake Street #7K
 City, State, ZIP+4
 Denver CO 80202

PS Form 3800, February 2000

U.S. Postal Service
CERTIFIED MAIL RECEIPT
 (Domestic Mail Only; No Insurance Coverage Provided)

Postage	\$
Certified Fee	
Return Receipt Fee (Endorsement Required)	
Restricted Delivery Fee (Endorsement Required)	
Total Postage & Fees	\$ 3.20

Postmark
Here

Recipient's Name (Please Print Clearly) (To be completed by mailer)

Ute Mountain Indian Tribe
 Street, Apt. No.; or PO Box No.
 Minerals Department
 City, State, ZIP+4
 Montezuma Colorado 81334

ary 2000

See Reverse for Instructions

U.S. Postal Service
CERTIFIED MAIL RECEIPT
 (Domestic Mail Only; No Insurance Coverage Provided)

Postage	\$ 3.55
Certified Fee	1.40
Return Receipt Fee (Endorsement Required)	1.25
Restricted Delivery Fee (Endorsement Required)	
Total Postage & Fees	\$ 6.20

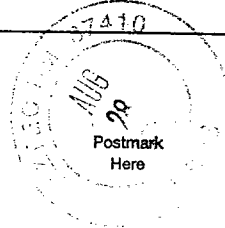

Recipient's Name (Please Print Clearly) (To be completed by mailer)

Robert L. Bayless Properties LLC
 Street, Apt. No.; or PO Box No.
 P.O. Box 168
 City, State, ZIP+4
 Farmington NM 87499

PS Form 3800, February 2000

See Reverse for Instructions

SWD-785

A. R. KENDRICK

P. O. Box 516
Aztec, New Mexico 87410

September 8, 2000

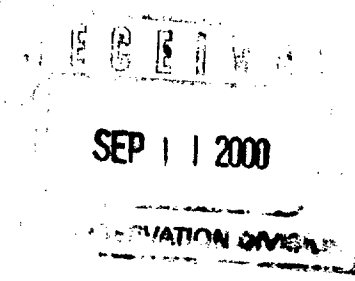

Oil Conservation Division
2040 South Pacheco Street
Santa Fe, New Mexico 87505

Re: Application For Authorization To Inject
Texakoma Oil & Gas Corporation
La Plata Disposal 18 #1
980' FNL 799' FWL, C-18-T31N-R13W
San Juan County, New Mexico

Gentlemen:

Enclosed are the Return Receipt cards from the offset owners showing receipt of their copies of the subject application.

If there are questions, please contact me.

Yours very truly,

A. R. Kendrick

Enclosures

cc: Texakoma Oil & Gas Corporation