

DATE IN 11/13/00	SUSPENSE 12/4/00	ENGINEER MA	LOGGED BY KV	TYPE PLC
------------------	------------------	-------------	--------------	----------

ABOVE THIS LINE FOR DIVISION USE ONLY

NEW MEXICO OIL CONSERVATION DIVISION

- Engineering Bureau -

31857418

ADMINISTRATIVE APPLICATION COVERSHEET

THIS COVERSHEET IS MANDATORY FOR ALL ADMINISTRATIVE APPLICATIONS FOR EXCEPTIONS TO DIVISION RULES AND REGULATIONS

Application Acronyms:

[NSP-Non-Standard Proration Unit] [NSL-Non-Standard Location]
 [DD-Directional Drilling] [SD-Simultaneous Dedication]
 [DHC-Downhole Commingling] [CTB-Lease Commingling] [PLC-Pool/Lease Commingling]
 [PC-Pool Commingling] [OLS - Off-Lease Storage] [OLM-Off-Lease Measurement]
 [WFX-Waterflood Expansion] [PMX-Pressure Maintenance Expansion]
 [SWD-Salt Water Disposal] [IPI-Injection Pressure Increase]
 [EOR-Qualified Enhanced Oil Recovery Certification] [PPR-Positive Production Response]

[1] TYPE OF APPLICATION - Check Those Which Apply for [A]

[A] Location - Spacing Unit - Directional Drilling

☐ NSL ☐ NSP ☐ DD ☐ SD

NOV 13 2000

Check One Only for [B] and [C]

[B] Commingling - Storage - Measurement

☐ DHC ☐ CTB ☒ PLC ☐ PC ☐ OLS ☐ OLM

[C] Injection - Disposal - Pressure Increase - Enhanced Oil Recovery

☐ WFX ☐ PMX ☐ SWD ☐ IPI ☐ EOR ☐ PPR

[2] NOTIFICATION REQUIRED TO: - Check Those Which Apply, or ☐ Does Not Apply

[A] ☒ Working, Royalty or Overriding Royalty Interest Owners

[B] ☐ Offset Operators, Leaseholders or Surface Owner

[C] ☐ Application is One Which Requires Published Legal Notice

[D] ☒ Notification and/or Concurrent Approval by BLM or SLO

U.S. Bureau of Land Management - Commissioner of Public Lands, State Land Office

[E] ☐ For all of the above, Proof of Notification or Publication is Attached, and/or,

[F] ☐ Waivers are Attached

[3] INFORMATION / DATA SUBMITTED IS COMPLETE - Statement of Understanding

I hereby certify that I, or personnel under my supervision, have read and complied with all applicable Rules and Regulations of the Oil Conservation Division. Further, I assert that the attached application for administrative approval is accurate and complete to the best of my knowledge and where applicable, verify that all interest (WI, RI, ORRI) is common. I understand that any omission of data, information or notification is cause to have the application package returned with no action taken.

Note: Statement must be completed by an individual with supervisory capacity.

Ann E. Ritchie
 Print or Type Name

Ann E. Ritchie
 Signature

Regulatory Agent
 Title

11-8-00
 Date

November 3, 2000

New Mexico Oil Conservation Division
Department of Energy & Minerals
State of New Mexico
2040 South Pacheco
Santa Fe, NM 87501

Att: Mark Ashley, Engineering

RE: **Conoco, Inc.**, State "25-A", Well #5, API#30 025 35156, Section 25,
T20S, R37E, Unit Letter P, 795' FEL & 695' FSL, Lea County, NM

Dear Mark,

Concerning the above referenced well, Conoco, Inc., anticipates drilling and completion of this well in the North Hardy-Strawn pool (Oil-96893). Conoco, Inc. is requesting permission to surface commingle the crude oil from this well at the SEMU Strawn battery, Section 25, T20S, R37E (Unit Letter G) under Commingling Order PLC-158. The State "25-A", Well #3, completed in July 2000 in the North Hardy Strawn pool, is also commingled at this battery. The ownership is not identical for the State "25-A", Well #3, State "25-A", Well #5 and SEMU wells going into this battery. Attached please see a listing of the ownership for the Tubb PA and the Strawn PA. Copies of this letter, the ownership summary and justification have been sent to each of the parties listed.

Please see attached copies of the SEMU Strawn battery diagram-which specifies separation & measurement, location plat, justification, the SEMU Strawn & Tubb PA ownership listings, and a copy of the current Commingling Order PLC-158. Please let me know if you need any further information concerning this application. Thank you.

Yours truly,

Ann E. Ritchie, Regulatory Agent

Conoco, Inc.

10 Desta Dr., Suite 100W

Midland, TX 79705-4500

1-800-432-2967, (915) 684-6381, (915) 682-1458-fax; e-mail: Wtor1948@aol.com

Attachments

Cc: Reesa Wilkes-Conoco/Midland; BLM-Roswell; OCD-Hobbs, NM
Commissioner of Public Lands-Santa Fe, NM

SEMU Strawn/Tubb Proposed Commingling and Associated Meters

ALL TUBB P.A. WELLS

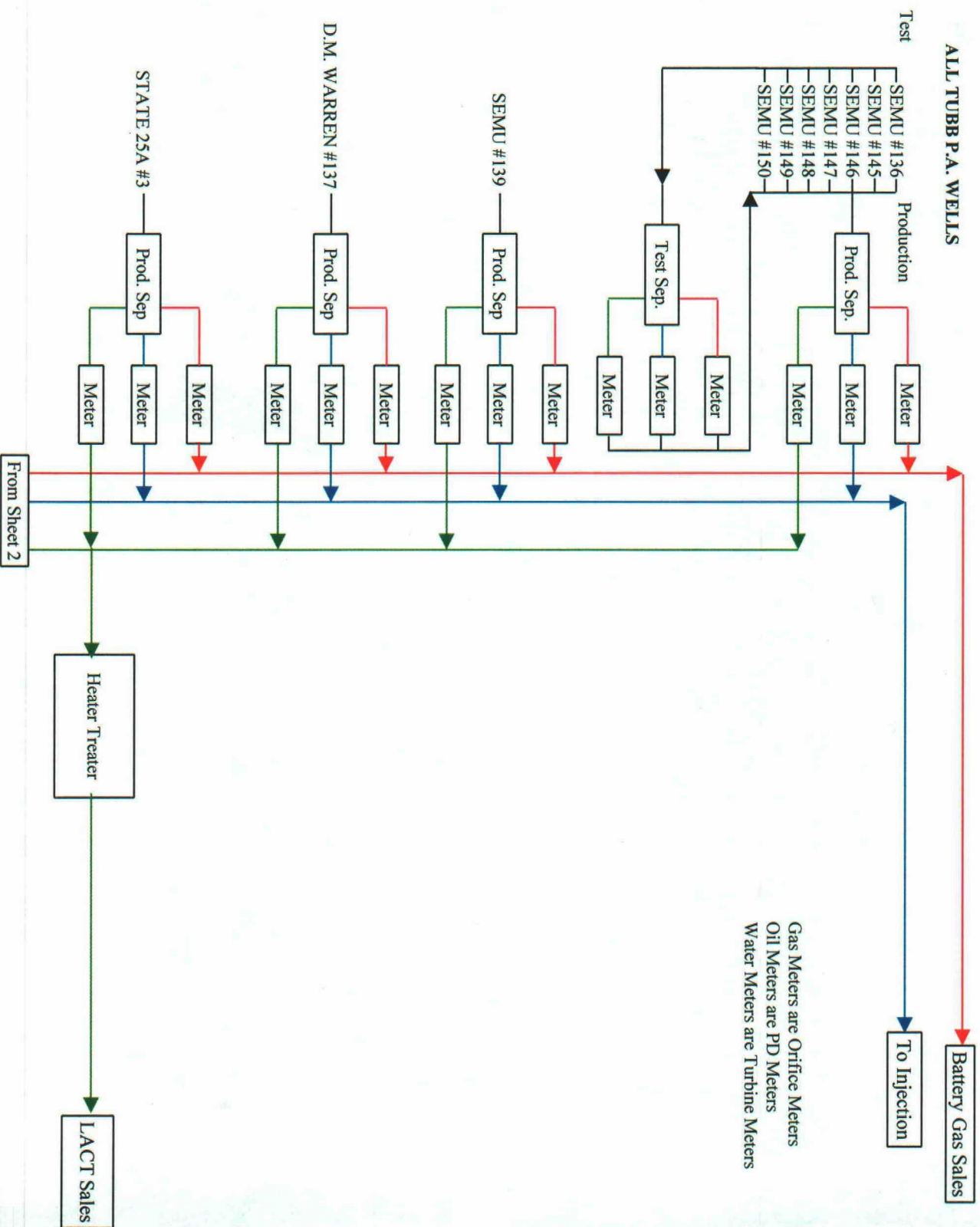

SEMU Strawn/Tubb Proposed Commingling and Associated Meters

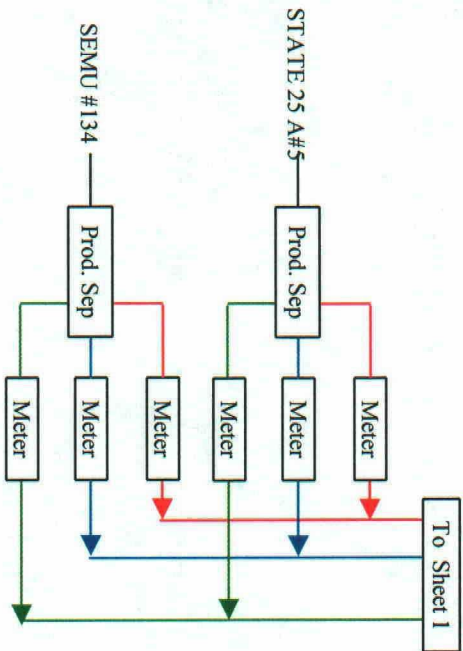

Gas Meters are Orifice Meters
Oil Meters are PD Meters
Water Meters are Turbine Meters

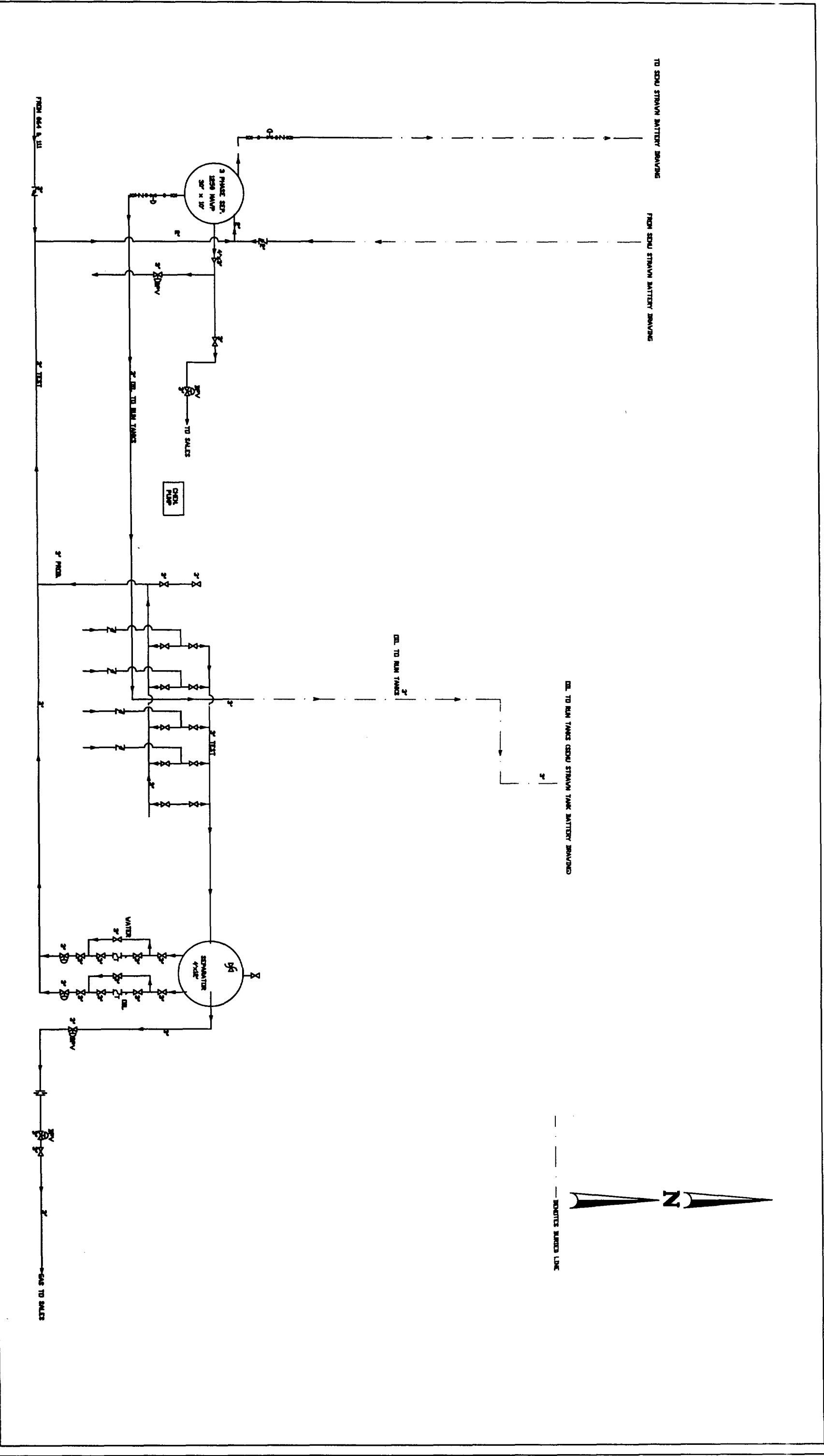

PIPING LEGEND		THIS FACILITY IS IN COMPLIANCE WITH CONDCO INC. MIDLAND DIVISION SITE SECURITY PLAN. PLAN LOCATED AT:		VALVE LEGEND: POSITION/MODE		REVISIONS				REVISIONS				DATE: MARCH 25, 1987		EPNA MIDLAND DIVISION	
---	GAS	CONDCO INC. OFFICE 10 DESTA DRIVE WEST MIDLAND, TEXAS 79705		1. CLOSE/SALE 2. OPEN/SALE 3. CLOSED/PRODUCTION 4. OPEN/PRODUCTION		NO.	DESCRIPTION	DATE	BY	NO.	DESCRIPTION	DATE	BY	DRAWN BY: SHANNA BIRD		SEMU EUMONT TANK BATT. LEA COUNTY, NEW MEXICO UNIT G-25-T20S-R37E FED. LEASE NO. ----- DRAWING NO. TB1148	
---	OIL					1	DIFFERENCE	00/00	JN					DESIGN BY: ?			
---	WATER					2	REPLACE TREATER WITH SEPARATOR	1/17/00	JSG					CHECKED BY: SAME			
---	CIRCULATING					3								APPROVED BY: SAME			
---	MIXTURE LINE/VESSEL					3	NOTE TANKS TO STRAIN BATTERY	11/1/00	JSG					SCALE: NOT TO SCALE			
---	VAPOR RECOVERY																
---	EXTRA																



3' FLARE STACK

--- DENOTES BURIED LINE

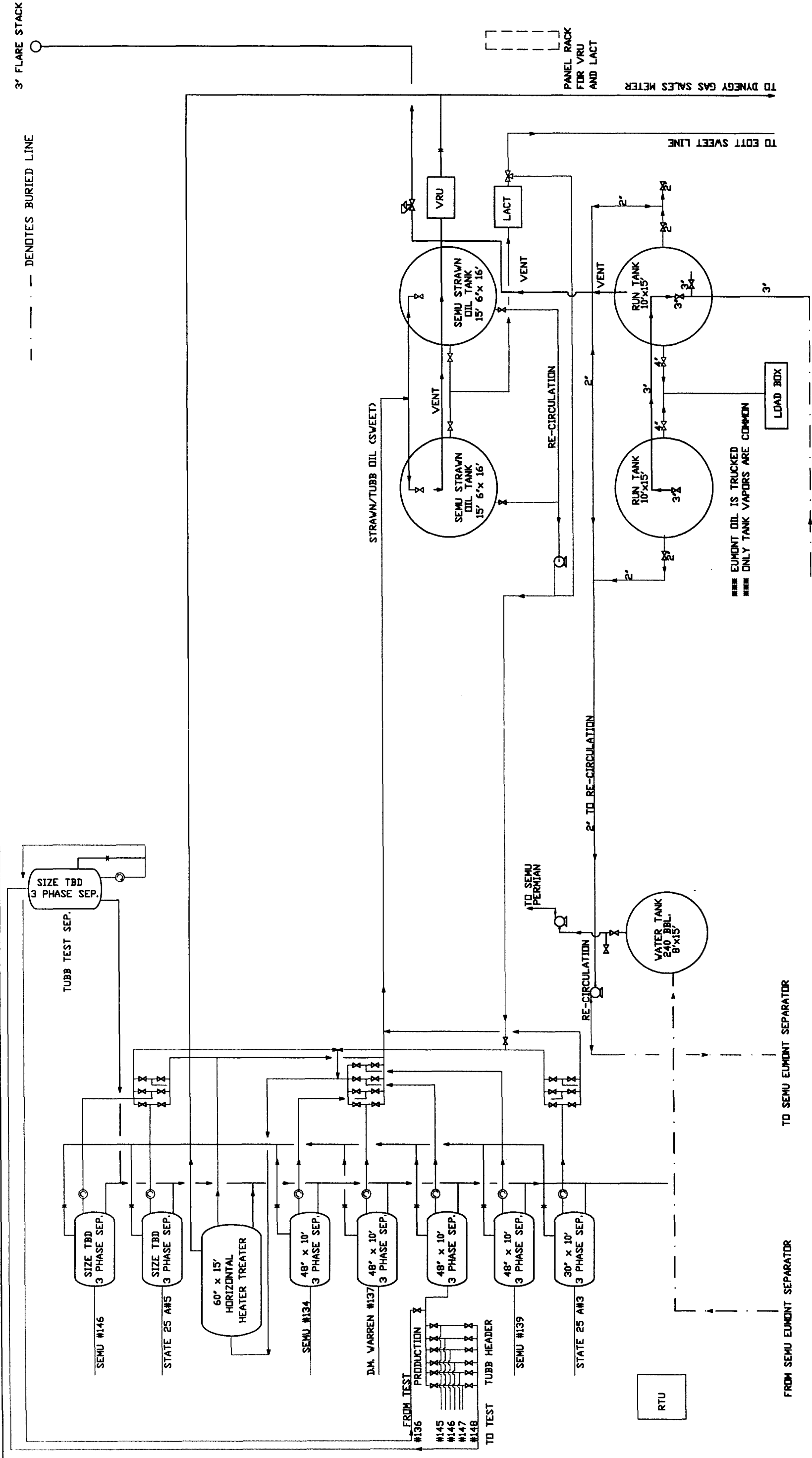

PANEL RACK FOR VRU AND LACT

TO DYNEGY GAS SALES METER

TO EDTT SWEET LINE

STRAVIN/TUBB OIL (SWEET)

SEMUR STRAWN OIL TANK 15' 6"x 16'

SEMUR STRAWN OIL TANK 15' 6"x 16'

RE-CIRCULATION

RE-CIRCULATION

RE-CIRCULATION

RE-CIRCULATION

RE-CIRCULATION

RE-CIRCULATION

RE-CIRCULATION

ATO SEMU PERMIAN

RE-CIRCULATION

RE-CIRCULATION

RE-CIRCULATION

RE-CIRCULATION

RE-CIRCULATION

VENT

VENT

VENT

VENT

VENT

VENT

VENT

VENT

VRU

LACT

VRU

LACT

VRU

LACT

VRU

LACT

SEMUR STRAWN OIL TANK 15' 6"x 16'

SEMUR STRAWN OIL TANK 15' 6"x 16'

SEMUR STRAWN OIL TANK 15' 6"x 16'

SEMUR STRAWN OIL TANK 15' 6"x 16'

SEMUR STRAWN OIL TANK 15' 6"x 16'

SEMUR STRAWN OIL TANK 15' 6"x 16'

SEMUR STRAWN OIL TANK 15' 6"x 16'

SEMUR STRAWN OIL TANK 15' 6"x 16'

VRU

LACT

VRU

LACT

VRU

LACT

VRU

LACT

SEMUR STRAWN OIL TANK 15' 6"x 16'

SEMUR STRAWN OIL TANK 15' 6"x 16'

SEMUR STRAWN OIL TANK 15' 6"x 16'

SEMUR STRAWN OIL TANK 15' 6"x 16'

SEMUR STRAWN OIL TANK 15' 6"x 16'

SEMUR STRAWN OIL TANK 15' 6"x 16'

SEMUR STRAWN OIL TANK 15' 6"x 16'

SEMUR STRAWN OIL TANK 15' 6"x 16'

VRU

LACT

VRU

LACT

VRU

LACT

VRU

LACT

SEMUR STRAWN OIL TANK 15' 6"x 16'

SEMUR STRAWN OIL TANK 15' 6"x 16'

SEMUR STRAWN OIL TANK 15' 6"x 16'

SEMUR STRAWN OIL TANK 15' 6"x 16'

SEMUR STRAWN OIL TANK 15' 6"x 16'

SEMUR STRAWN OIL TANK 15' 6"x 16'

SEMUR STRAWN OIL TANK 15' 6"x 16'

SEMUR STRAWN OIL TANK 15' 6"x 16'

SEMUR OIL IS TRUCKED ONLY TANK VAPORS ARE COMMON

TO SEMU SEPARATOR

FROM SEMU SEPARATOR

TO SEMU SEPARATOR

FROM SEMU SEPARATOR

THIS FACILITY IS IN COMPLIANCE WITH CONOCO INC. MIDLAND DIVISION SITE SECURITY PLAN. PLAN LOCATED AT: CONOCO INC. OFFICE 10 DESTA DRIVE WEST MIDLAND, TEXAS 79705		VALVE LEGEND: POSITION/MODE 1. CLOSE/SALE 2. OPEN/SALE 3. CLOSED/PRODUCTION 4. OPEN/PRODUCTION		REVISIONS NO. DESCRIPTION DATE BY 1 REVISED FOR SEMU STRAWN 6/17/99 JSG 2 REVISED FOR ABE VELLER TESTS 2/14/00 JSG 3 REVISED FOR NEW VELLER 11/1/00 JSG		DATE: 11/1/00 DRAWN BY: J. GIULIANI DESIGN BY: J. GIULIANI CHECKED BY: SAME APPROVED BY: SAME SCALE: NOT TO SCALE		CONOCO EPNGNA MIDLAND DIVISION SEMUR STRAWN TANK BATT. LEA COUNTY, NEW MEXICO UNIT G-25-T20S-R37E FED. LEASE NO. SEMUR STRAWN TANK BATTERY NORTH HALF	
---	--	--	--	---	--	--	--	---	--

