

BILL F. HALEPESKA

PETROLEUM ENGINEER
Texas #58052

GEOLOGIST
Cert #2941

CERTIFIED MAIL - RETURN RECEIPT REQUESTED

August 29, 2000

To: Offset Leasehold Operators and
Surface Owner
(See Attached List)

Re: Red Tank West Prospect U.S. 98191
Lea County, New Mexico
Application for Administrative
Approval to Inject Saltwater into
the Aracanga Federal No. 1 Well
Located 330' FSL & 2310' FEL
Section 4, T- 23-S, R-32-E, U.S.M.

Gentlemen:

Pogo Producing Company has applied to the New Mexico Oil Conservation Division for Administrative Approval to inject saltwater into the captioned well.

A copy of the Form C-108 submitted by Pogo to the Division is enclosed.

If you object to and/or wish to request that a hearing be held pertaining to this application, you must notify the Division within fifteen (15) days from the date of Pogo's Application.

If you have any questions, please contact the undersigned or Mr. Richard L. Wright.

Very truly yours,



Bill F. Halepeska, P.E.

Enclosure(s)

P. O. Box 80064
Midland, Texas 79708

915/694-5945

WELL: ARACANGA FEDERAL #1

FIELD: WILDCAT

COUNTY LEA STATE NEW MEXICO

COUNTY LEA Field: WILDCAT Location: 330' FSL & 2310' FEL Well: ARACANGA FEDERAL #1 Company: STRATA PRODUCTION CO	FINAL PRINT		COMPENSATED NEUTRON	
	Schlumberger		LITHO-DENSITY	
			GAMMA RAY	
	LOCATION 330' FSL & 2310' FEL		Elev.: K.B. 3691 F G.L. 3677 F D.F. 3690 F	
Permanent Datum: GROUND LEVEL		Elev.: 3677 F		
Log Measured From: KELLY BUSHING		14.0 F above Perm. Datum		
Drilling Measured From: KELLY BUSHING				
API Serial No.		SECTION 4	TOWNSHIP 23S	RANGE 32E
Logging Date	MAR-11-1993			
Run Number	1			
Depth Driller	9000 F			
Schlumberger Depth	8996 F			
Bottom Log Interval	8963 F			
Top Log Interval	200 F			
Casing Driller Size @ Depth	8.625 IN @ 4532 F			
Casing Schlumberger	4532 F			
Bit Size	7.875 IN			
Type Fluid In Hole	STARCH			
Density	Viscosity	8.8 LB/G 30 S		
Fluid Loss	PH	9.6 C3 10		
Source Of Sample	CIRCULATED			
RM @ Measured Temperature	0.183 OHMM	@	66 DEGF	(n)
RMF @ Measured Temperature	0.169 OHMM	@	66 DEGF	(n)
RMC @ Measured Temperature		@		(n)
Source RMF	RMC	MEAS.		
RM @ BHT	RMF @ BHT	0.095 @ 133	0.088 @ 133	@
Maximum Recorded BHT	133 DEGF			
Circulation Stopped	Time	MAR-11-1993 15:00		
Logger On Bottom	Time	MAR-11-1993 SEE LOG		
Unit Number	Location	2020 ROSWELL		
Recorded By	MARK LIEBERENZ			
Witnessed By	JOHN WORRALL			

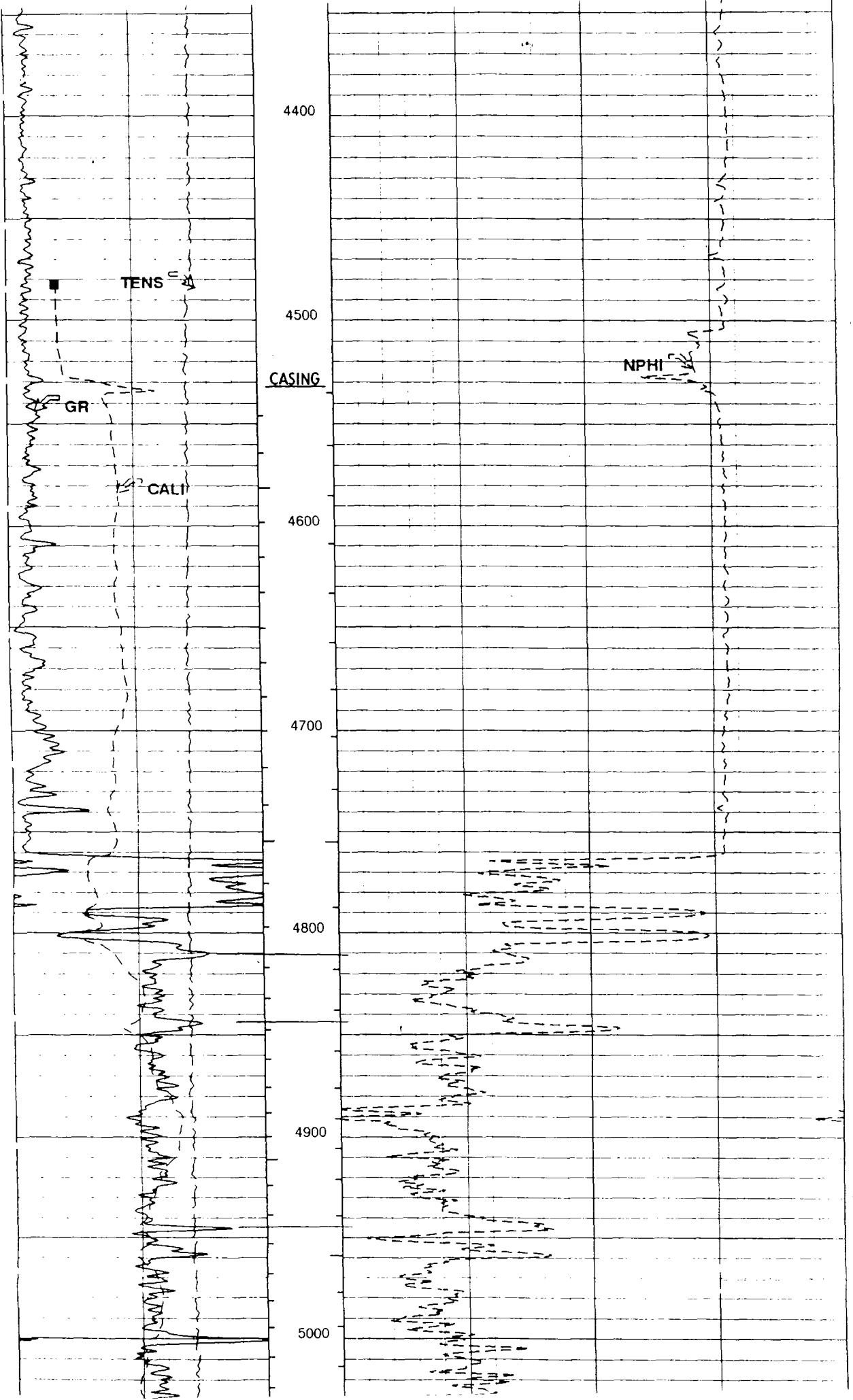

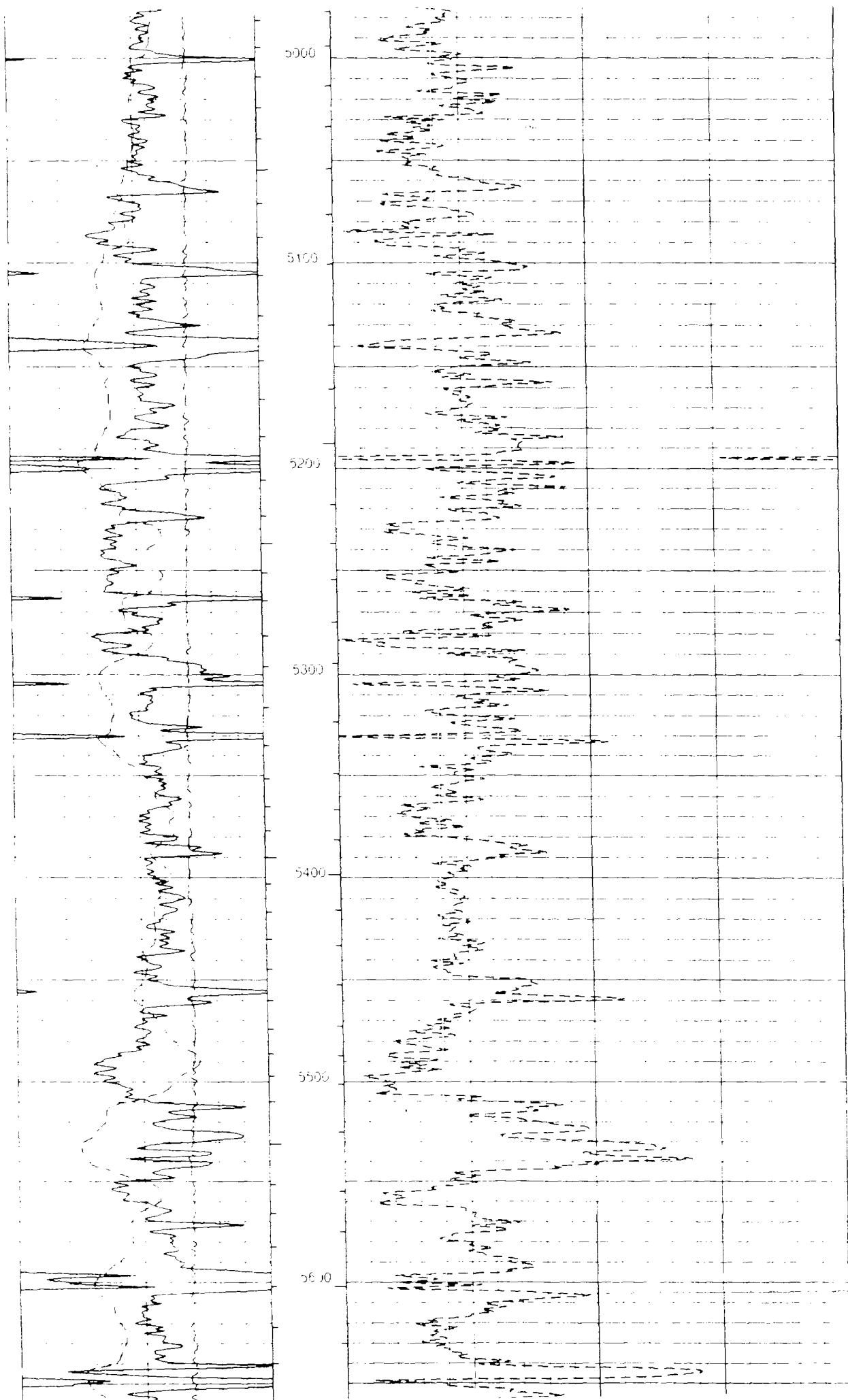

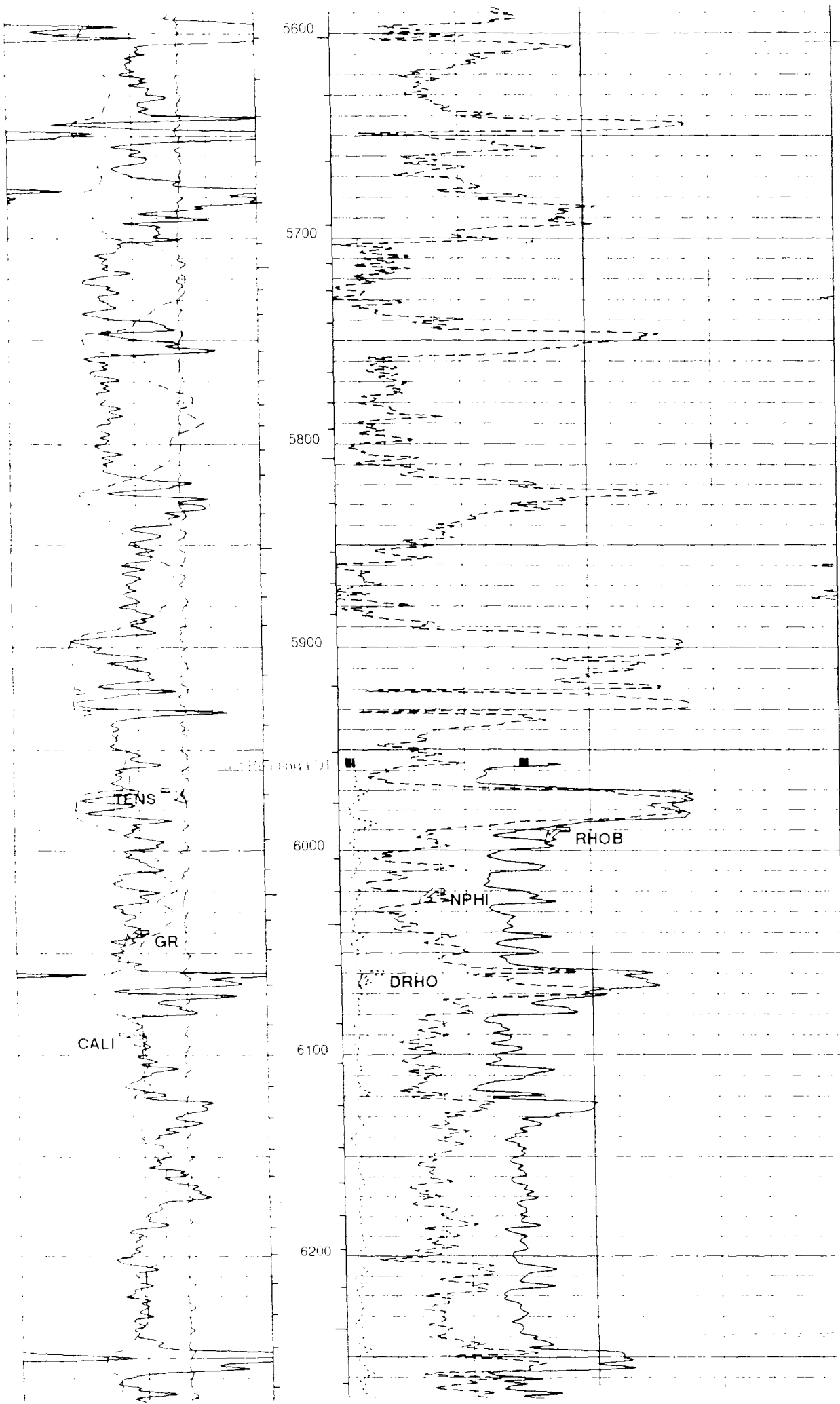

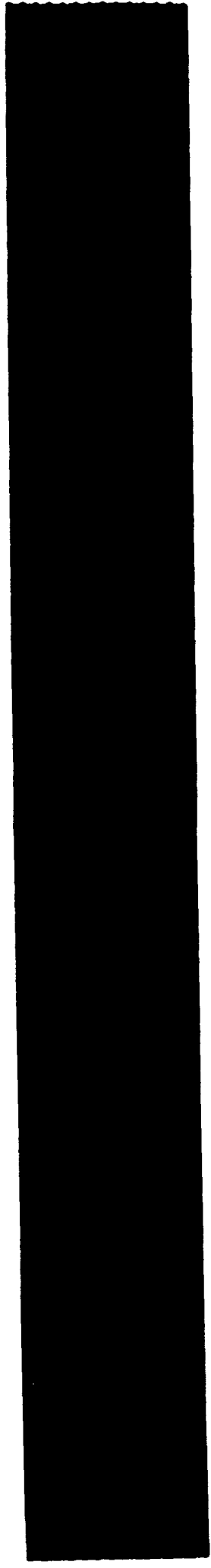
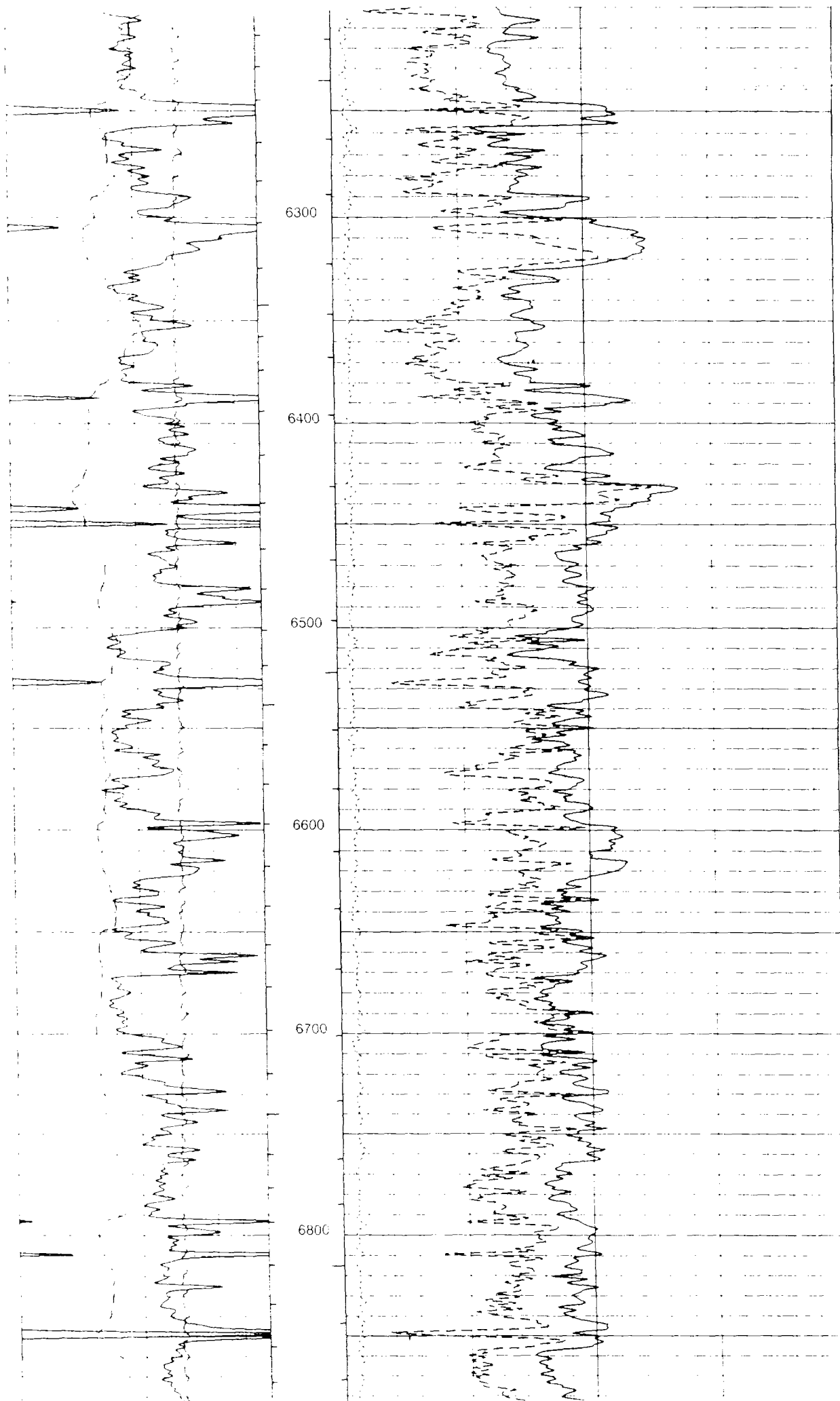

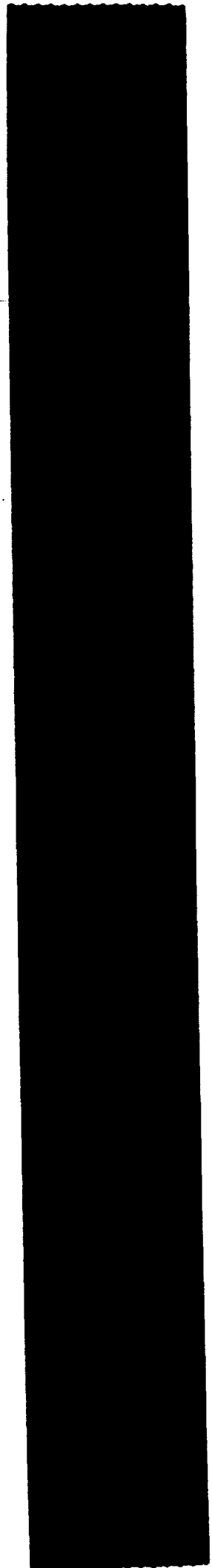
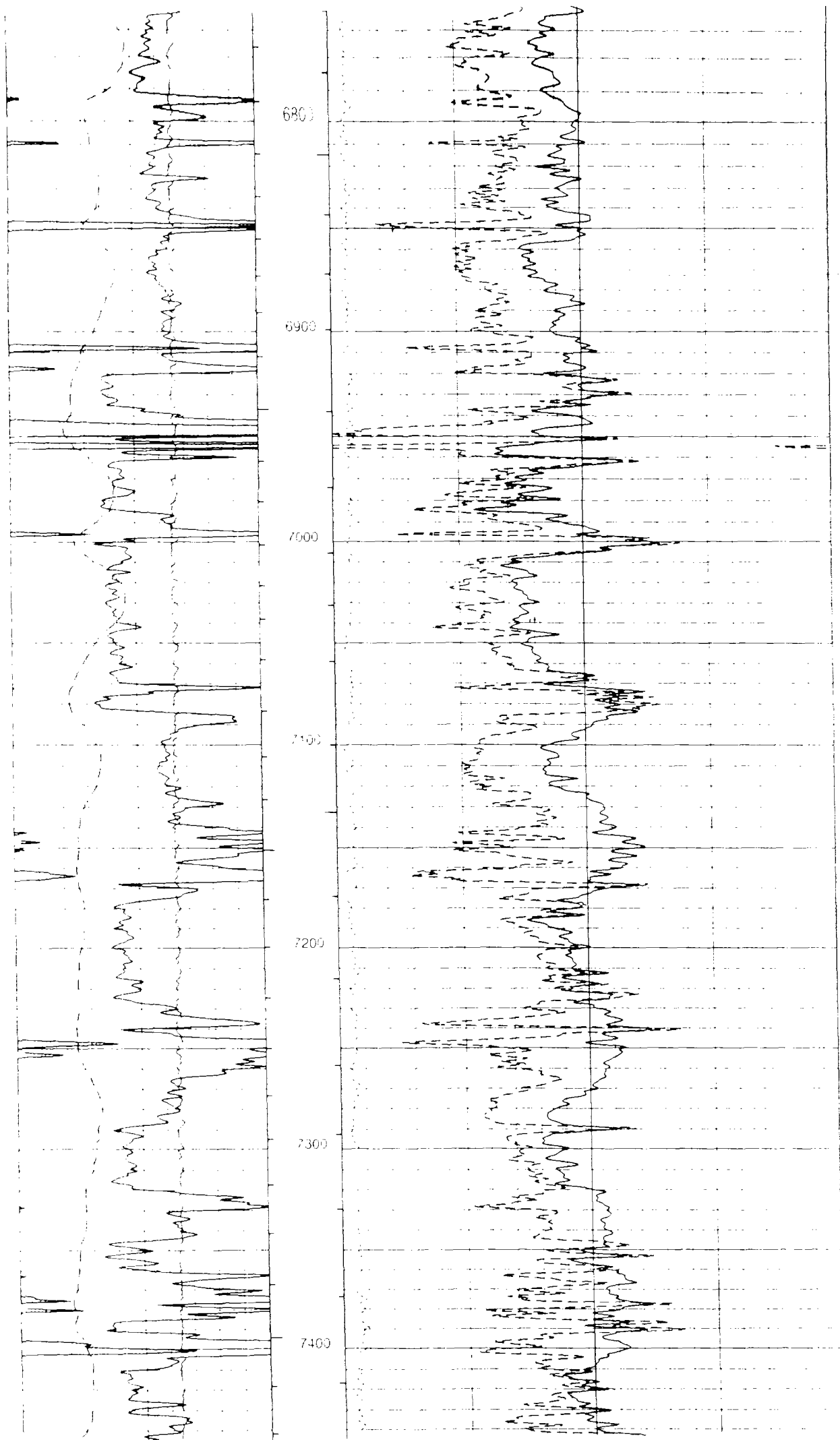

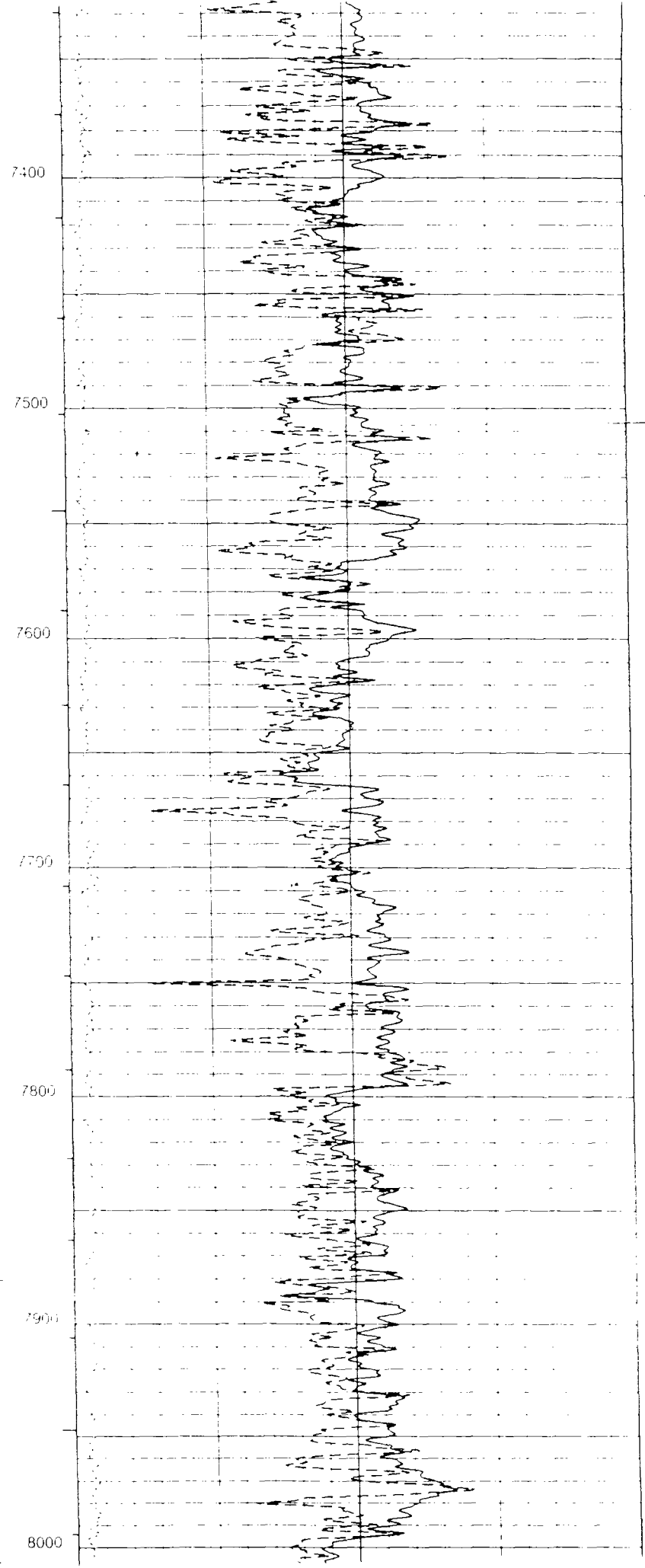
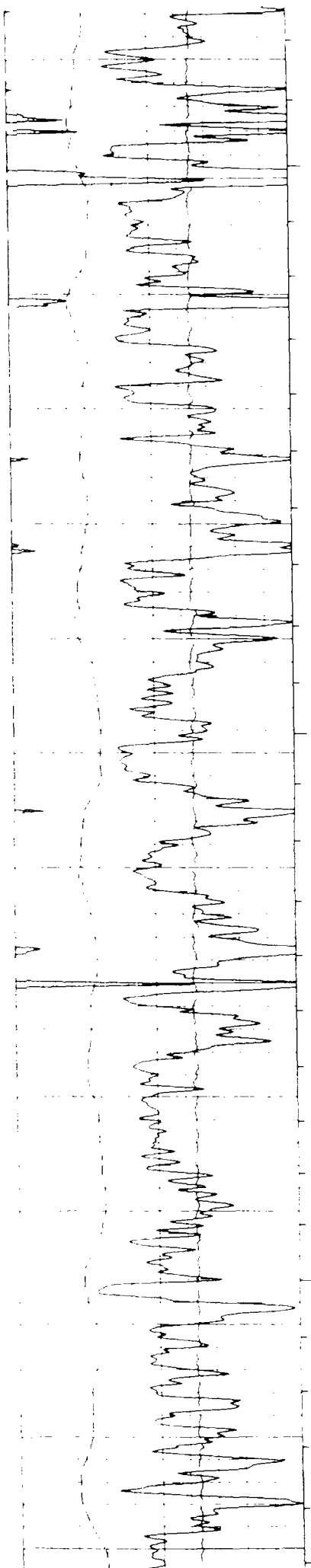

7400

7500

7600

7700

7800

7900

8000

