

RELEASE 11-22-93 CTB

MARTIN YATES, III
1912 - 1985
FRANK W. YATES
1936 - 1986



105 SOUTH FOURTH STREET
ARTESIA, NEW MEXICO 88210
TELEPHONE (505) 748-1471

S. P. YATES
CHAIRMAN OF THE BOARD
JOHN A. YATES
PRESIDENT
PEYTON YATES
EXECUTIVE VICE PRESIDENT
RANDY G. PATTERSON
SECRETARY
DENNIS G. KINSEY
TREASURER

October 28, 1993

New Mexico Oil Conservation Division
P. O. Box 2088
Santa Fe, NM 87504-2088

ATTENTION: Mr. William LeMay
Director

RE: Surface Commingling, Lease Commingling
and Off-Lease Storage
North Dagger Draw Upper Penn Pool
Eddy County, New Mexico

Dear Mr. LeMay:

Yates Petroleum Corporation respectfully requests administrative approval to commingle production from three wells into a common tank battery and to permit production from each well to be transported prior to measurement to another well for storage thereon. It is proposed to commingle the production from the following wells:

Hooper AMP #1	Hooper AMP #2
Unit M, 820' FSL & 660' FWL	Unit E, 1980' FNL & 660' FWL
Section 21-T19S-R25E	Section 21-T19S-R25E
Eddy County, New Mexico	Eddy County, New Mexico
Fee Lease	Fee Lease

Patriot AIZ Com #3
Unit P, 760' FSL & 660' FEL
Section 20-T19S-R25E
Eddy County, New Mexico

The production from the three wells will be commingled into a common storage facility located on the Hooper AMP #1 location. A map labeled Attachment I is enclosed for your information.

The purpose of this off-lease storage and surface commingling is to reduce operating costs for storage and treating and thereby extend the economic life of each well. Without approval for utilizing existing batteries on adjacent leases, it will become necessary to build separate facilities for each well. This will greatly increase costs and shorten the economic life of the well.

Because working interests for the proposed wells are different from the well where the proposed storage facilities are located, oil from each of the wells

Off-Lease Storage, Etc.:

Page 2:

October 28, 1993

will be measured by positive displacement, temperature compensated metering equipment prior to surface commingling. Gas from the wells will also be metered separately. This metering will ensure that all production from each of the wells is equitably accounted for with no significant effect on your revenue. The production in the three wells will be from the same producing zone which is the Canyon.

In accordance with the Oil Conservation Division's Rules 303-B, 309-B and 309-C, the following diagrams and maps are submitted for your information.

Attachment II A diagram of the proposed measurement equipment, separators and storage tanks in accordance with the "Manual for Installation and Operation of Commingling Facilities".

Attachment III Notification of working interest owners of the proposal to commingle production.

Attachment IV Notification to the Bureau of Land Management.

Yates Petroleum Corporation appreciates your cooperation in this matter. If you should have any questions or need further information, please give me a call at 505-748-1471.

Thank you.

Sincerely,

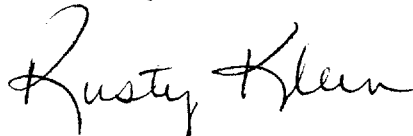
A handwritten signature in cursive script that reads "Rusty Klein".

Rusty Klein
Production Clerk

rk

Attachments

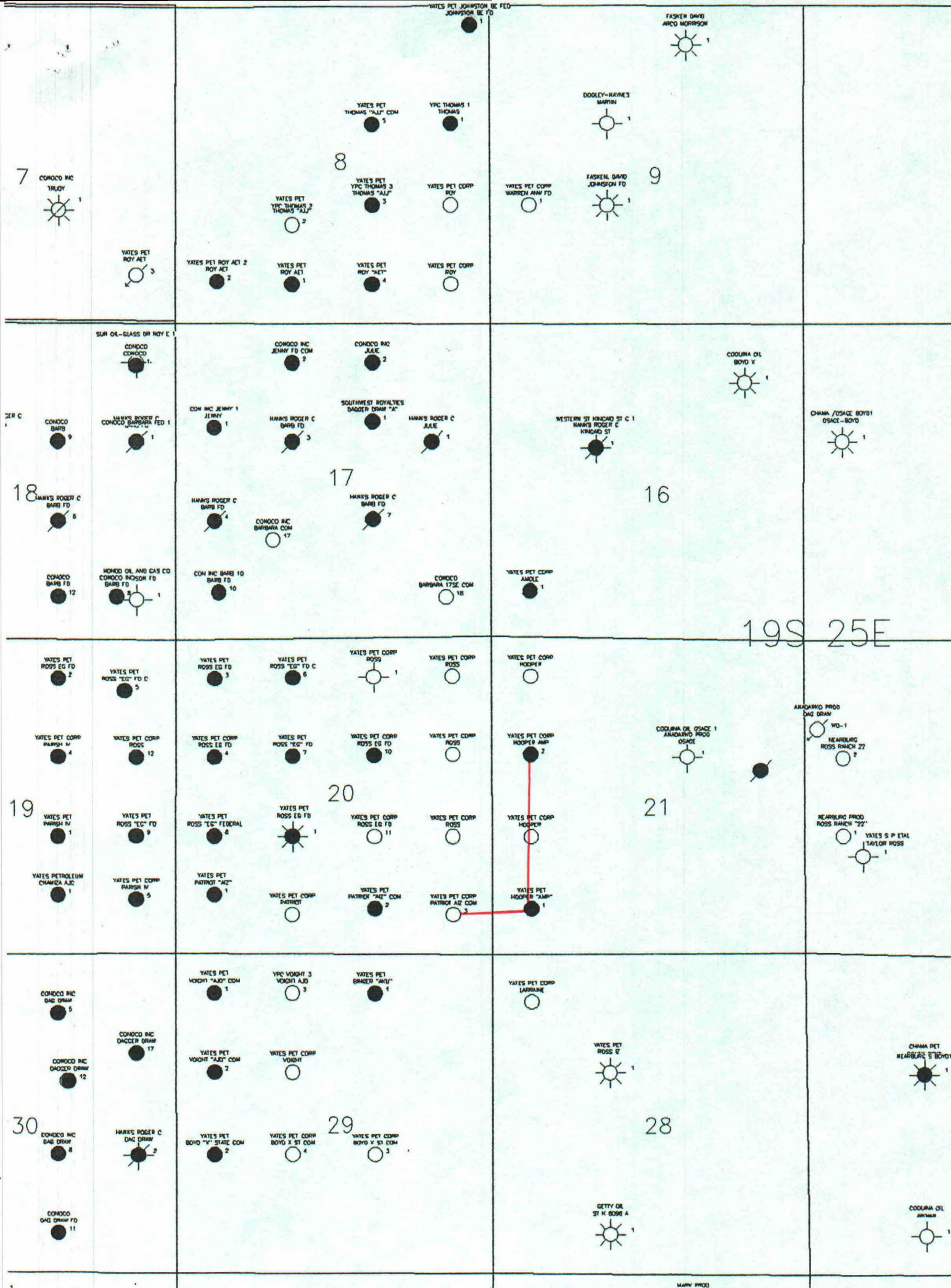

- Hooper #1 Gas Separator
- Hooper #2 Gas Separator
- Patriot #3 Gas Separator
- Hooper #2 3-Phase Separator
- Patriot #3 3-Phase Separator
- BSW Circulating Pump
- Flow Pump
- Heater Treater
- 500 BL. Fiberglass Water Tank
- 500 BL. METAL STOCK TANK
- Gas Sales Meter
- 4" Valves (Sealed during sales)
- 3" Valves (Sealed during sales)
- 210 BL. Fiberglass BSW Tank
- 3" Valves Sealed closed (Open for Emergency Only)

YATES PETROLEUM CORPORATION
Hooper AMP Battery
Unit M, Section 21-T19S-R25E
Eddy County, New Mexico

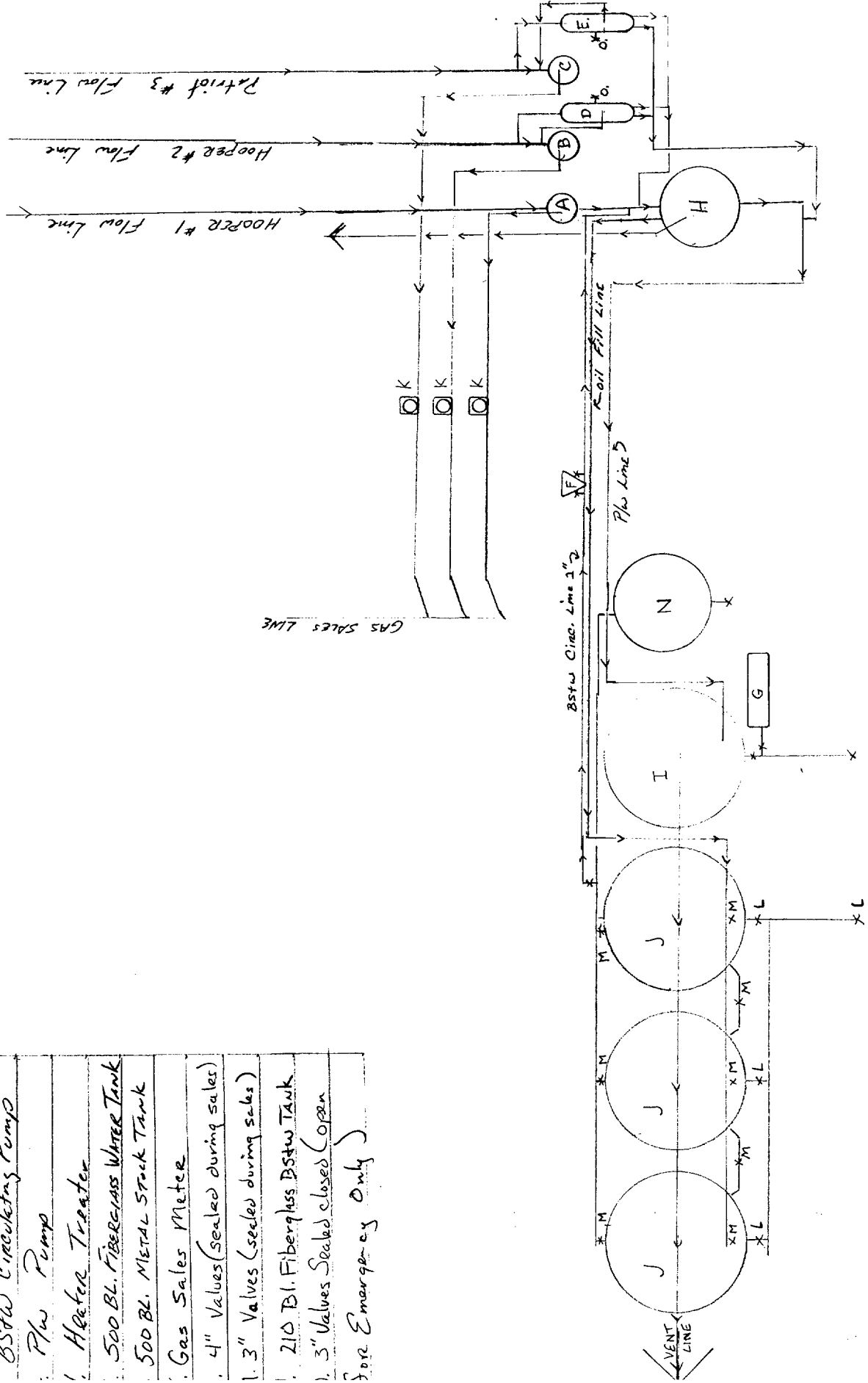

WORKING INTEREST OWNERS

Hooper AMP #1, Hooper AMP #2 and Patriot AIZ Com #3

American National Petroleum Company
P. O. Box 27725
Houston, TX 77227-7725

Ernie Bello
3325 Ala Akulikuli
Honolulu, HI 96918

Brown Brothers Harriman Trust Company
Succ. Trustee of Agnes Cluther Oliver Trust
2001 Ross Ave. - Suite 4900
Dallas, TX 75201

Frances B. Bunn
2493 Makiki Heights Drive
Honolulu, HI 96822

Charles H. Coll
P. O. Box 1818
Roswell, NM 88202-1818

James N. Coll
P. O. Box 1818
Roswell, NM 88202-1818

Jon F. Coll
P. O. Box 1818
Roswell, NM 88202-1818

Max W. Coll II
Rt. 9 Box 72F
Santa Fe, NM 87505

Conoco, Inc.
P. O. Box 951063
Dallas, TX 75395-1063

Coquina Oil Corporation
P. O. Box 4554 - Dept. 1011
Houston, TX 72210-4554

Joseph R. Hodge
2900 Northwood Road
Austin, TX 78703

Estate of William Oliver
c/o Pat Fisher
P. O. Box 241
Dallas, TX 75221

Panhandle Royalty Company
5400 NW Grand Blvd.
Oklahoma City, OK 73112

Space Building Corporation
250 Cape Highway
Route 44
East Taunton, MA 02718

Frederick Van Vranken
c/o S. C. Bernstein & Co., Inc.
767 5th Ave. - 20th Floor
New York, NY 10153

Texas Commerce Bank, National
Assoc. Succ. Trustee of William B.
Oliver Trust Account #0805400
P. O. Box 661700
Dallas, TX 75266-1700
Attn: Joseph Quinn

Lodewick Energy, Inc.
2100 W. Wadley Ave. #21
Midland, TX 79705-6434

John W. Lodewick
3305 Wentwood
Dallas, TX 75225

Laura Patricia Lodewick
511 Newell
Dallas, TX 75223

Richard B. Lodewick
2100 W. Wadley Ave. #21
Midland, TX 79705-6434

Nearburg Exploration Company
P. O. Box 823085
Dallas, TX 75382-3085
Attn: Land Department

Spiral, Inc.
P. O. Box 1933
Roswell, NM 88201

Working Interest Owners

Page 2:

Yates Employees 87, Ltd.

Peggy A. Yates Estate

Lillie M. Yates Estate

Yates Drilling Company

John A. Yates

Martin Yates III Estate

Yates Petroleum Corporation

Abo Petroleum Corporation

Myco Industries, Inc.

S. P. Yates

105 South Fourth Street

Artesia, NM 88210

MARTIN YATES, III
1912 - 1985
FRANK W. YATES
1936 - 1986



105 SOUTH FOURTH STREET
ARTESIA, NEW MEXICO 88210
TELEPHONE (505) 748-1471

S. P. YATES
CHAIRMAN OF THE BOARD
JOHN A. YATES
PRESIDENT
PEYTON YATES
EXECUTIVE VICE PRESIDENT
RANDY G. PATTERSON
SECRETARY
DENNIS G. KINSEY
TREASURER

October 28, 1993

Bureau of Land Management
P. O. Box 1778
Carlsbad, NM 88221-1778

ATTENTION: Mr. Richard Manus
Area Manager

RE: Surface Commingling, Lease Commingling
and Off-Lease Storage
North Dagger Draw Upper Penn Pool
Eddy County, New Mexico

Dear Mr. Manus:

Yates Petroleum Corporation respectfully requests approval to commingle production on the surface from three wells in the captioned pool which would include off-lease storage and off-lease measurement for all three wells. This is proposed for the following wells:

Hooper AMP #1
Unit M, 820' FSL & 660' FWL
Section 21-T19S-R25E
Eddy County, New Mexico
Fee Lease

Hooper AMP #2
Unit E, 1980' FNL & 660' FWL
Section 21-T19S-R25E
Eddy County, New Mexico
Fee Lease

Patriot AIZ Com #3
Unit P, 760' FSL & 660' FEL
Section 20-T19S-R25E
Eddy County, New Mexico

A battery is located on the Hooper AMP #1 location, into which we would commingle the production from the three wells. Although the production will be commingled into a common battery, each individual well's production will be measured separately by positive displacement, temperature compensated metering equipment prior to commingling. This will ensure that all production from each well will be accounted for equitably. Attachment II is a diagram of the proposed metering facilities and the consolidated tank batteries, and identifies all equipment utilized.

A map labeled Attachment I is enclosed showing the location of each of the wells.

Off-Lease Storage, Etc.:

Page 2:

October 28, 1993

The purpose of the off-lease storage and surface commingling is to reduce the operating costs and capital costs for storage and thereby extend the economic life of the well. Without approval for utilizing existing batteries on adjacent leases, it will become necessary to build separate facilities for each well. This will greatly increase costs and shorten the economic life of the well.

Yates Petroleum Corporation appreciates your cooperation in this matter. If you should have any questions or need further information, please give me a call at 505-748-1471.

Thank you.

Sincerely,

A handwritten signature in cursive script that reads "Rusty Klein". The signature is written in dark ink and is positioned above the printed name and title.

Rusty Klein
Production Clerk

rk

Attachments

MARTIN YATES, III
1912 - 1985
FRANK W. YATES
1936 - 1986



105 SOUTH FOURTH STREET
ARTESIA, NEW MEXICO 88210
TELEPHONE (505) 748-1471

S. P. YATES
CHAIRMAN OF THE BOARD
JOHN A. YATES
PRESIDENT
PEYTON YATES
EXECUTIVE VICE PRESIDENT
RANDY G. PATTERSON
SECRETARY
DENNIS G. KINSEY
TREASURER

October 28, 1993

Bureau of Land Management
P. O. Box 1778
Carlsbad, NM 88221-1778

ATTENTION: Mr. Richard Manus
Area Manager

RE: Surface Commingling, Lease Commingling
and Off-Lease Storage
North Dagger Draw Upper Penn Pool
Eddy County, New Mexico

Dear Mr. Manus:

Yates Petroleum Corporation respectfully requests approval to commingle production on the surface from three wells in the captioned pool which would include off-lease storage and off-lease measurement for all three wells. This is proposed for the following wells:

Hooper AMP #1
Unit M, 820' FSL & 660' FWL
Section 21-T19S-R25E
Eddy County, New Mexico
Fee Lease

Hooper AMP #2
Unit E, 1980' FNL & 660' FWL
Section 21-T19S-R25E
Eddy County, New Mexico
Fee Lease

Patriot AIZ Com #3
Unit P, 760' FSL & 660' FEL
Section 20-T19S-R25E
Eddy County, New Mexico

A battery is located on the Hooper AMP #1 location, into which we would commingle the production from the three wells. Although the production will be commingled into a common battery, each individual well's production will be measured separately by positive displacement, temperature compensated metering equipment prior to commingling. This will ensure that all production from each well will be accounted for equitably. Attachment II is a diagram of the proposed metering facilities and the consolidated tank batteries, and identifies all equipment utilized.

A map labeled Attachment I is enclosed showing the location of each of the wells.

P 384 292 459

RECEIPT FOR CERTIFIED MAIL

NO INSURANCE COVERAGE PROVIDED
NOT FOR INTERNATIONAL MAIL

(See Reverse)

U.S.G.P.O. 1989-234-555

PS Form 3800, June 1985

Sent to Oil Conservation Division	
Street and No. P. O. Box 2088	
P.O., State and ZIP Code Santa Fe, NM 87504-2088	
Postage Ben Stone	\$
Certified Fee	
Special Delivery Fee	
Restricted Delivery Fee	
Return Receipt showing to whom and Date Delivered	
Return Receipt showing to whom, Date, and Address of Delivery	
TOTAL Postage and Fees	\$
Postmark or Date October 29, 1993 Patriot AIZ Com #3	

P 384 292 460
RECEIPT FOR CERTIFIED MAIL
 NO INSURANCE COVERAGE PROVIDED
 NOT FOR INTERNATIONAL MAIL
 (See Reverse)

U.S.G.P.O. 1989-234-555

Sent to Bureau of Land Management	
Street and No. P. O. Box 1778	
P.O., State and ZIP Code Carlsbad, NM 88221-1778	
Postage	Richard Manus s
Certified Fee	
Special Delivery Fee	
Restricted Delivery Fee	
Return Receipt showing to whom and Date Delivered	
Return Receipt showing to whom, Date, and Address of Delivery	
TOTAL Postage and Fees	S
Postmark or Date October 29, 1993 Patriot AIZ Com #3	

PS Form 3800, June 1985

P 384 292 461

RECEIPT FOR CERTIFIED MAIL

NO INSURANCE COVERAGE PROVIDED
NOT FOR INTERNATIONAL MAIL

(See Reverse)

U.S.G.P.O. 1989-234-555

PS Form 3800, June 1985

Sent to American National Pet. Co.	
Street and No. P. O. Box 27725	
P.O., State and ZIP Code Houston, TX 77227-7725	
Postage	\$
Certified Fee	
Special Delivery Fee	
Restricted Delivery Fee	
Return Receipt showing to whom and Date Delivered	
Return Receipt showing to whom, Date, and Address of Delivery	
TOTAL Postage and Fees	\$
Postmark or Date October 29, 1993 Patriot AIZ Com #3	

P 384 292 462

RECEIPT FOR CERTIFIED MAIL

NO INSURANCE COVERAGE PROVIDED

NOT FOR INTERNATIONAL MAIL

(See Reverse)

U.S.G.P.O. 1989-234-555

Sent to Ernie Bello	
Street and No. 3325 Ala Akulikuli	
P.O., State and ZIP Code Honolulu, HI 96918	
Postage	\$
Certified Fee	
Special Delivery Fee	
Restricted Delivery Fee	
Return Receipt showing to whom and Date Delivered	
Return Receipt showing to whom, Date, and Address of Delivery	
TOTAL Postage and Fees	\$
Postmark or Date October 29, 1993 Patriot AIZ Com #3	

PS Form 3800, June 1985

P 384 292 463

RECEIPT FOR CERTIFIED MAIL

NO INSURANCE COVERAGE PROVIDED
NOT FOR INTERNATIONAL MAIL

(See Reverse)

U.S.G.P.O. 1989-234-555

~~Send to~~ Brown Brothers Harriman Trust

~~Street and No.~~ Succ. Trustee of A. Cluthe

~~P.O., State and ZIP Code~~ Oliver Trust

~~P.O., State and ZIP Code~~ 2001 Ross Ave. - Suite 4900

Dallas, TX 75201

Postage	\$
Certified Fee	
Special Delivery Fee	
Restricted Delivery Fee	
Return Receipt showing to whom and Date Delivered	
Return Receipt showing to whom, Date, and Address of Delivery	
TOTAL Postage and Fees	\$

Postmark or Date

October 29, 1993

Patriot AIZ Com #3

PS Form 3800, June 1985

P 384 292 464

RECEIPT FOR CERTIFIED MAIL

NO INSURANCE COVERAGE PROVIDED
NOT FOR INTERNATIONAL MAIL

(See Reverse)

U.S.G.P.O. 1989-234-555

PS Form 3800, June 1985

Sent to Frances B. Bunn	
Street and No. 2493 Makiki Heights Drive	
P.O., State and ZIP Code Honolulu, HI 96822	
Postage	\$
Certified Fee	
Special Delivery Fee	
Restricted Delivery Fee	
Return Receipt showing to whom and Date Delivered	
Return Receipt showing to whom, Date, and Address of Delivery	
TOTAL Postage and Fees	\$
Postmark or Date October 29, 1993 Patriot AIZ Com #3	

P 384 292 465
RECEIPT FOR CERTIFIED MAIL
 NO INSURANCE COVERAGE PROVIDED
 NOT FOR INTERNATIONAL MAIL
 (See Reverse)

U.S.G.P.O. 1989-234-555

PS Form 3800, June 1985

Sent to Charles H. Coll	
Street and No. P. O. Box 1818	
P.O., State and ZIP Code Roswell, NM 88202-1818	
Postage	\$
Certified Fee	
Special Delivery Fee	
Restricted Delivery Fee	
Return Receipt showing to whom and Date Delivered	
Return Receipt showing to whom, Date, and Address of Delivery	
TOTAL Postage and Fees	\$
Postmark or Date October 29, 1993 Patriot AIZ Com #3	

P 384 292 466

RECEIPT FOR CERTIFIED MAIL

NO INSURANCE COVERAGE PROVIDED
NOT FOR INTERNATIONAL MAIL

(See Reverse)

U.S.G.P.O. 1985-234-555

PS Form 3800, June 1985

Sent to James N. Coll	
Street and No. P. O. Box 1818	
P.O., State and ZIP Code Roswell, NM 88202-1818	
Postage	\$
Certified Fee	
Special Delivery Fee	
Restricted Delivery Fee	
Return Receipt showing to whom and Date Delivered	
Return Receipt showing to whom, Date, and Address of Delivery	
TOTAL Postage and Fees	\$
Postmark or Date October 29, 1993 Patriot AIZ Com #3	

P 384 292 467

RECEIPT FOR CERTIFIED MAIL

NO INSURANCE COVERAGE PROVIDED
NOT FOR INTERNATIONAL MAIL

(See Reverse)

U.S.G.P.O. 1989-234-555

PS Form 3800, June 1985

Sent to Jon F. Coll	
Street and No. P. O. Box 1818	
P.O., State and ZIP Code Roswell, NM 88202-1818	
Postage	\$
Certified Fee	
Special Delivery Fee	
Restricted Delivery Fee	
Return Receipt showing to whom and Date Delivered	
Return Receipt showing to whom, Date, and Address of Delivery	
TOTAL Postage and Fees	\$
Postmark or Date October 29, 1993 Patriot AIZ Com #3	

P 384 292 468

RECEIPT FOR CERTIFIED MAIL

NO INSURANCE COVERAGE PROVIDED
NOT FOR INTERNATIONAL MAIL

(See Reverse)

U.S.G.P.O. 1989-234-555

PS Form 3800, June 1985

Sent to Max W. Coll II	
Street and No. Rt. 9 Box 72F	
P.O., State and ZIP Code Santa Fe, NM 87505	
Postage	\$
Certified Fee	
Special Delivery Fee	
Restricted Delivery Fee	
Return Receipt showing to whom and Date Delivered	
Return Receipt showing to whom, Date, and Address of Delivery	
TOTAL Postage and Fees	\$
Postmark or Date October 29, 1993 Patriot AIZ Com #3	

P 384 272 469

RECEIPT FOR CERTIFIED MAIL

NO INSURANCE COVERAGE PROVIDED
NOT FOR INTERNATIONAL MAIL

(See Reverse)

U.S.G.P.O. 1989-234-555

PS Form 3800, June 1985

Sent to Conoco, Inc.	
Street and No. P. O. Box 951063	
P.O., State and ZIP Code Dallas, TX 75395-1063	
Postage	\$
Certified Fee	
Special Delivery Fee	
Restricted Delivery Fee	
Return Receipt showing to whom and Date Delivered	
Return Receipt showing to whom, Date, and Address of Delivery	
TOTAL Postage and Fees	\$
Postmark or Date October 29, 1993 Patriot AIZ Com #3	

P 384 292 470
RECEIPT FOR CERTIFIED MAIL
NO INSURANCE COVERAGE PROVIDED
NOT FOR INTERNATIONAL MAIL
(See Reverse)

U.S.G.P.O. 1989-234-555

PS Form 3800, June 1985

Sent to Coquina Oil Corporation	
Street and No. P. O. Box 4554 - Dept. 1011	
P.O., State and ZIP Code Houston, TX 72210-4554	
Postage	\$
Certified Fee	
Special Delivery Fee	
Restricted Delivery Fee	
Return Receipt showing to whom and Date Delivered	
Return Receipt showing to whom, Date, and Address of Delivery	
TOTAL Postage and Fees	\$
Postmark or Date October 29, 1993 Patriot AIZ Com #3	

P 384 292 471

RECEIPT FOR CERTIFIED MAIL

NO INSURANCE COVERAGE PROVIDED
NOT FOR INTERNATIONAL MAIL

(See Reverse)

U.S.G.P.O. 1989-234-555

PS Form 3800, June 1985

Sent to Joseph R. Hodge	
Street and No. 2900 Northwood Road	
P.O., State and ZIP Code Austin, TX 78703	
Postage	\$
Certified Fee	
Special Delivery Fee	
Restricted Delivery Fee	
Return Receipt showing to whom and Date Delivered	
Return Receipt showing to whom, Date, and Address of Delivery	
TOTAL Postage and Fees	\$
Postmark or Date October 29, 1993 Patriot AIZ Com #3	

P 384 292 472

RECEIPT FOR CERTIFIED MAIL

NO INSURANCE COVERAGE PROVIDED
NOT FOR INTERNATIONAL MAIL

(See Reverse)

☆ U.S.G.P.O. 1989-234-555

PS Form 3800, June 1985

Estate of William Oliver	
c/o Pat Fisher	
Street and No. P. O. Box 241	
P.O., State and ZIP Code Dallas, TX 75221	
Postage	\$
Certified Fee	
Special Delivery Fee	
Restricted Delivery Fee	
Return Receipt showing to whom and Date Delivered	
Return Receipt showing to whom, Date, and Address of Delivery	
TOTAL Postage and Fees	\$
Postmark or Date October 29, 1993 Patriot AIZ Com #3	

P 384 292 473

RECEIPT FOR CERTIFIED MAIL

NO INSURANCE COVERAGE PROVIDED
NOT FOR INTERNATIONAL MAIL
(See Reverse)

U.S.G.P.O. 1989-234-555

PS Form 3800, June 1985

Sent to Panhandle Royalty Company	
Street and No. 5400 NW Grand Blvd.	
P.O., State and ZIP Code Oklahoma City, OK 73112	
Postage	\$
Certified Fee	
Special Delivery Fee	
Restricted Delivery Fee	
Return Receipt showing to whom and Date Delivered	
Return Receipt showing to whom, Date, and Address of Delivery	
TOTAL Postage and Fees	\$
Postmark or Date October 29, 1993 Patriot AIZ Com #3	

P 384 292 474

RECEIPT FOR CERTIFIED MAIL

NO INSURANCE COVERAGE PROVIDED

NOT FOR INTERNATIONAL MAIL

(See Reverse)

☆ U.S.G.P.O. 1985-234-555

PS Form 3800, June 1985

Sent to	
Space Building Corporation	
250 Cape Highway	
Route 44	
P.O., State and ZIP Code	
East Taunton, MA 02718	
Postage	\$
Certified Fee	
Special Delivery Fee	
Restricted Delivery Fee	
Return Receipt showing to whom and Date Delivered	
Return Receipt showing to whom, Date, and Address of Delivery	
TOTAL Postage and Fees	\$
Postmark or Date	
October 29, 1993	
Patriot AIZ Com #3	

P 384 292 475
RECEIPT FOR CERTIFIED MAIL

NO INSURANCE COVERAGE PROVIDED
 NOT FOR INTERNATIONAL MAIL
 (See Reverse)

U.S.G.P.O. 1989-234-555

PS Form 3800, June 1985

Sent to Frederick Van Vranken	
Street and No. C. Bernstein & Co., 767 5th Avenue - 20th Floor	
P.O., State and ZIP Code New York, NY 10153	
Postage	\$
Certified Fee	
Special Delivery Fee	
Restricted Delivery Fee	
Return Receipt showing to whom and Date Delivered	
Return Receipt showing to whom, Date, and Address of Delivery	
TOTAL Postage and Fees	\$
Postmark or Date October 29, 1993 Patriot AIZ Com. #3	

P 384 292 476

RECEIPT FOR CERTIFIED MAIL

NO INSURANCE COVERAGE PROVIDED
NOT FOR INTERNATIONAL MAIL
(See Reverse)

U.S.G.P.O. 1989-234-555

PS Form 3800, June 1985

Sent to	
Texas Commerce Bank, National	
Association Trust of W. B. Oliver	
P. O. Box 661700	
P.O., State and ZIP Code	
Dallas, TX 75266-1700	
Joseph Quinn	\$
Certified Fee	
Special Delivery Fee	
Restricted Delivery Fee	
Return Receipt showing to whom and Date Delivered	
Return Receipt showing to whom, Date, and Address of Delivery	
TOTAL Postage and Fees	\$
Postmark or Date	
October 29, 1993	
Patriot AIZ Com #3	

P 384 292 477

RECEIPT FOR CERTIFIED MAIL

NO INSURANCE COVERAGE PROVIDED
NOT FOR INTERNATIONAL MAIL

(See Reverse)

U.S.G.P.O. 1989-234-555

PS Form 3800, June 1985

Sent to Lodewick Energy, Inc.	
Street and No. 2100 W. Wadley Ave. #21	
P.O., State and ZIP Code Midland, TX 79705-6434	
Postage	\$
Certified Fee	
Special Delivery Fee	
Restricted Delivery Fee	
Return Receipt showing to whom and Date Delivered	
Return Receipt showing to whom, Date, and Address of Delivery	
TOTAL Postage and Fees	\$
Postmark or Date October 29, 1993 Patriot AIZ Com #3	

P 384 292 478

RECEIPT FOR CERTIFIED MAIL

NO INSURANCE COVERAGE PROVIDED
NOT FOR INTERNATIONAL MAIL

(See Reverse)

U.S.G.P.O. 1989-234-555

PS Form 3800, June 1985

Sent to John W. Lodewick	
Street and No. 3305 Wentwood	
P.O., State and ZIP Code Dallas, TX 75225	
Postage	\$
Certified Fee	
Special Delivery Fee	
Restricted Delivery Fee	
Return Receipt showing to whom and Date Delivered	
Return Receipt showing to whom, Date, and Address of Delivery	
TOTAL Postage and Fees	\$
Postmark or Date October 29, 1993 Patriot AIZ Com #3	

P 384 292 479

RECEIPT FOR CERTIFIED MAIL

NO INSURANCE COVERAGE PROVIDED
NOT FOR INTERNATIONAL MAIL

(See Reverse)

U.S.G.P.O. 1989-234-555

PS Form 3800, June 1985

Sent to Laura Patricia Lodewick	
Street and No. 511 Newell	
P.O., State and ZIP Code Dallas, TX 75223	
Postage	\$
Certified Fee	
Special Delivery Fee	
Restricted Delivery Fee	
Return Receipt showing to whom and Date Delivered	
Return Receipt showing to whom, Date, and Address of Delivery	
TOTAL Postage and Fees	\$
Postmark or Date October 29, 1993 Patriot AIZ Com #3	

P 384 292 480
RECEIPT FOR CERTIFIED MAIL

NO INSURANCE COVERAGE PROVIDED
NOT FOR INTERNATIONAL MAIL

(See Reverse)

U.S.G.P.O. 1989-234-555

Sent to Richard B. Lodewick	
Street and No. 2100 W. Wadley #21	
P.O., State and ZIP Code Midland, TX 79705-6434	
Postage	\$
Certified Fee	
Special Delivery Fee	
Restricted Delivery Fee	
Return Receipt showing to whom and Date Delivered	
Return Receipt showing to whom, Date, and Address of Delivery	
TOTAL Postage and Fees	\$
Postmark or Date October 29, 1993 Patriot AIZ Com #3	

PS Form 3800, June 1985

P 384 292 582

RECEIPT FOR CERTIFIED MAIL

NO INSURANCE COVERAGE PROVIDED
NOT FOR INTERNATIONAL MAIL
(See Reverse)

U.S.G.P.O. 1989-234-555

PS Form 3800, June 1985

Sent to Nearburg Exploration Company	
Street and No. P. O. Box 823085	
P.O., State and ZIP Code Dallas, TX 75382-3085	
Postage Department	\$
Certified Fee	
Special Delivery Fee	
Restricted Delivery Fee	
Return Receipt showing to whom and Date Delivered	
Return Receipt showing to whom, Date, and Address of Delivery	
TOTAL Postage and Fees	\$
Postmark or Date October 29, 1993 Patriot AIZ Com #3	

P 384 292 583

RECEIPT FOR CERTIFIED MAIL

NO INSURANCE COVERAGE PROVIDED
NOT FOR INTERNATIONAL MAIL

(See Reverse)

U.S.G.P.O. 1989-234-555

PS Form 3800, June 1985

Sent to Spiral, Inc.	
Street and No. P. O. Box 1933	
P.O., State and ZIP Code Roswell, NM 88201	
Postage	\$
Certified Fee	
Special Delivery Fee	
Restricted Delivery Fee	
Return Receipt showing to whom and Date Delivered	
Return Receipt showing to whom, Date, and Address of Delivery	
TOTAL Postage and Fees	\$
Postmark or Date October 29, 1993 Patriot AIZ Com #3	