



STATE OF NEW MEXICO
ENERGY, MINERALS AND NATURAL RESOURCES DEPARTMENT

OIL CONSERVATION DIVISION

BRUCE KING
GOVERNOR

2040 S. PACHECO
SANTA FE, NEW MEXICO 87505
(505) 827-7131

AMENDED COMMINGLING ORDER CTB-380

Yates Petroleum Corporation
105 South Fourth Street
Artesia, New Mexico 88210

Attention: Rusty Klein

The above named company is hereby authorized to commingle North Dagger Draw Upper-Pennsylvanian Pool production from the following leases:

Lease: Hooper "AMP" Lease
Description: W/2 Section 21, Township 19 South, Range 25 East, NMPM;

Lease: Patriot "AIZ" Com Lease (Well No. 3)
Description: SE/4 Section 20, Township 19 South, Range 25 East, NMPM;

Lease: Lorene "ANN" Lease
Description: NW/4 Section 28, Township 19 South, Range 25 East, NMPM

all in Eddy County, New Mexico.

Production shall be allocated to each lease by separately metering the production from each lease prior to commingling.

NOTE: This installation shall be installed and operated in accordance with the applicable provisions of Rule 309-B of the Division Rules and Regulations and the Division "Manual for the Installation and Operation of Commingling Facilities." It is the responsibility of the producer to notify the transporter of this commingling authority.

REMARKS: Production shall be stored at the Hooper "AMP" Tank Battery located in the SW/4 SW/4 of Section 21.

DONE at Santa Fe, New Mexico, on this 20th day of December, 1994.

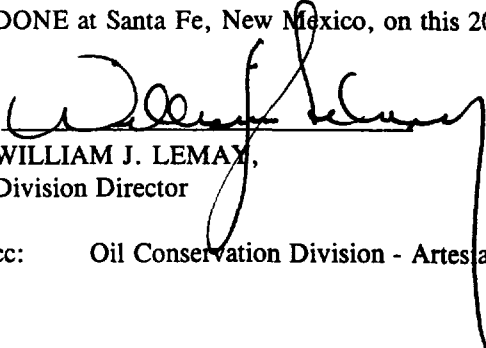
WILLIAM J. LEMAX,
Division Director

cc: Oil Conservation Division - Artesia

MARTIN YATES, III
1912 - 1985
FRANK W. YATES
1936 - 1986



105 SOUTH FOURTH STREET
ARTESIA, NEW MEXICO 88210
TELEPHONE (505) 748-1471

S. P. YATES
CHAIRMAN OF THE BOARD
JOHN A. YATES
PRESIDENT
PEYTON YATES
EXECUTIVE VICE PRESIDENT
RANDY G. PATTERSON
SECRETARY
DENNIS G. KINSEY
TREASURER

November 21, 1994

New Mexico Oil Conservation Division
P.O. Box 2088
Santa Fe, NM 87504-2088

ATTENTION: Mr. David Catanach

RE: Surface Commingling, Lease Commingling,
Off Lease Storage & Measurement
North Dagger Draw Upper Penn Pool
Eddy County, New Mexico

Dear David:

Yates Petroleum Corporation respectfully requests administrative approval to add the Lorene ANN #1, located 810' FNL & 660' FWL (NWNW) of Section 28-T19S-R25E, Eddy County, New Mexico (a new well - fee land) to existing Order No. CTB-~~379~~, for surface commingling, lease commingling, off lease sales and measurement. Order No. CTB-~~379~~, approved December 1, 1993, authorizes same for the following leases:

380

Hooper AMP #1
Unit M, 820' FSL & 660' FWL
Section 21-T19S-R25E
Eddy County, New Mexico
Fee Lease

Hooper AMP #2
Unit E, 1980' FNL & 660' FWL
Section 21-T19S-R25E
Eddy County, New Mexico
Fee Lease

Patriot AIZ Com #3
Unit P, 760' FSL & 660' FEL
Section 20-T19S-R25E
Eddy County, New Mexico
Fee Lease/CA No: NMNM90973

The production from the Lorene ANN #1 will be transported prior to measurement to a common tank battery located at the Hooper AMP #1 location. A map labeled, Attachment I, is enclosed for your information.

The purpose of this off-lease storage and surface commingling is to reduce operation costs for storage and treating, thereby extending the economic life of each well. Without approval for utilizing existing batteries on adjacent leases, it will become necessary to build separate facilities for each well. This will greatly increase costs and shorten the economic life of the well(s).

Because working interests for the wells are different, oil from each of the wells will be measured by positive displacement, temperature compensated metering equipment prior to surface commingling. Gas from the wells will also be metered separately. This metering will ensure that all production from each of the wells is equitably accounted for with no significant effect on your revenue. The production from the same production zone which is the Canyon.

In accordance with the Oil Conservation Division's Rules 303-B, 309-B and 309-C, the following diagrams and maps are enclosed for your information:

Attachment II A diagram of the proposed measurement equipment, separators and storage tanks in accordance with the "Manual for Installation and Operation of Commingling Facilities".

Attachment III Notification of working interest, royalty interest and overriding royalty interest owners of the proposal to commingle production (list enclosed).

If you should have any questions or need further information, please give me a call at 505-748-1471.

Sincerely,

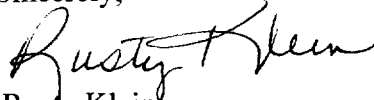

Rusty Klein
Production Clerk

rk

Enclosures

The map is a hand-drawn tactical diagram divided into four quadrants by a vertical and horizontal line. The quadrants are labeled with large numbers: 20 (top-left), 21 (top-right), 28 (bottom-right), and an unlabeled bottom-left quadrant. The map shows various military units and locations marked with red dots and star symbols. Handwritten red notes are present in the top-right quadrant: "- Hopper AMP No 2." and "- Hopper AMP No. 1".

Top-Left Quadrant (20):

- VATES PRT ROSS EC TO 3
- VATES PRT ROSS EC TO 2
- HOPPER OL AMB CO ROSS SEARCH TO 1
- VATES PRT CORP ROSS EC TO 4
- VATES PRT ROSS EC TO 18
- VATES PRT CORP ROSS EC TO 10
- VATES PRT ROSS EC TO 8
- VATES PRT ROSS EC TO 1
- VATES PRT PATRICK "AT" 1
- VATES PRT PATRICK "AT" COH
- VATES PRT PATRICK "AT" COH
- VATES PRT PATRICK "AT" COH

Top-Right Quadrant (21):

- VATES PRT HOPPER "AMP" 2
- AMBASSADOR PRIDE ORACE 1
- VATES PRT HOPPER "AMP" 1
- VATES PRT HOPPER "AMP" 1

Bottom-Right Quadrant (28):

- VATES PRT CORP LORRAINE AMB 1
- VATES PRT HOPPER 1
- VATES MCQUEEN STAGE 1
- VATES MCQUEEN STAGE 2
- CITY OIL ST R BONE A 1

ATTACHMENT I

- A. Hooper #1 Gas Separator
- B. Hooper #2 Gas Separator
- C. Patriot #3 Gas Separator
- D. Hooper #2 3-Phase Separator
- E. Patriot #3 3-Phase Separator
- F. BSTW Circulating Pump
- G. Plw Pump
- H. Heater Treater
- I. 500 BL. Fiberglass Water Tank
- J. 500 BL. Metal Stock Tank
- K. Gas Sales Meter
- L. 4" Valves (sealed during sales)
- M. 3" Valves (sealed during sales)
- N. 210 BL. Fiberglass BSTW Tank
- O. 3" Valves Sealed closed (Open Sore Emergency Only)
- P. Lorene #1 3-Phase Separator
- Q. Lo.
- R. Lorene #1 Gas Separator
- S.
- T.

YATES PETROLEUM CORPORATION
 Hooper AMP Battery
 Unit M, Section 21-T19S-R25E
 Eddy County, New Mexico

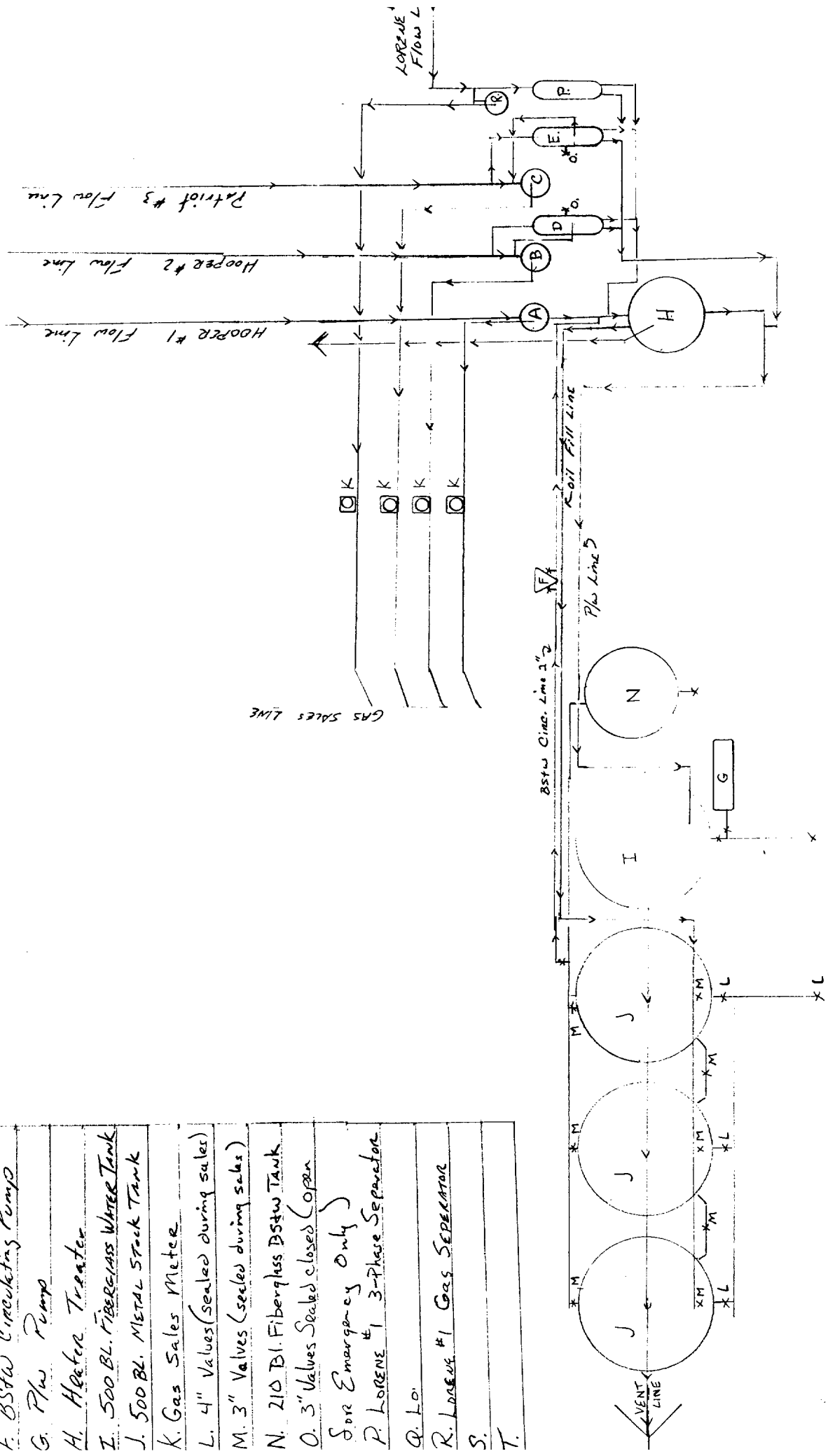

WORKING INTEREST, ROYALTY INTEREST AND OVERRIDING ROYALTY INTEREST OWNERS

Hooper AMP #1, Hooper AMP #2, Patriot AIZ Com #3 and Lorene ANN #1

American National Petroleum Company
P. O. Box 27725
Houston, TX 77227-7725

Brown Brothers Harriman Trust
T/C S/T of Agnes Cluthe Oliver Trust
2001 Ross Avenue - Suite 1150
Dallas, TX 75201

Conoco, Inc.
10 Desta Drive - Suite 100W
Midland, TX 79705-4500
Attn: Mr. Mark Mosley

Nearburg Exploration Company
3300 North A Street - Building 2
Midland, TX 79705-5421

Frederick Van Vranken
Cedar Swamp Road, Box 264
Jericho, NY 11753

Richard H. Coats
P. O. Box 2412
Midland, TX 79702

Jewel T. Hickam
11413 Summer Street, NE
Albuquerque, NM 87112

Robert G. Hooper
P. O. Box 733
Roswell, NM 88202-0733

Kerr-McGee Corporation
P. O. Box 730082
Dallas, TX 75373-0082

Bonnie Morrison
c/o Sunwest Bank - Acct. 67-600-4
P. O. Box 1858
Roswell, NM 88202-1858

Polly Ann Nixon
Executrix of Estate of William
H. Nixon, Deceased
8511 Wedderburn Lane
Vienna, VA 22180

Ernie Bello
3325 Ala Akulikuli
Honolulu, HI 96818

Frances B. Bunn
2493 Makiki Heights Drive
Honolulu, HI 96822

Texas Commerce Bank Nat'l Assoc.
Successor Trustee of the William
B. Oliver Trust - Acct. 0805400
P. O. Box 100871
Houston, TX 77212
Attn: Mr. Joseph Quinn

Spiral, Inc.
P. O. Box 1933
Roswell, NM 88201

Patricia J. Cooper, Trustee
of the PJC Revocable Trust
1409 S. Sunset
Roswell, NM 88201

Myrtle Heard
7112-22 Pan American Freeway, NE
Albuquerque, NM 87109

Lena Hildt
Heirs & Devisees of Fred & Angelina
Hildt, Deceased
2641 S. Trenton
Tulsa, OK 74100

S. P. Johnson III
Barbara J. Johnson
P. O. Box 1641
Roswell, NM 88201

Marshall & Winston, Inc.
P. O. Box 50880
Midland, TX 79710-0880

C. R. Nixon, Jr.
2082 Kiwi Court
Oviedo, FL 32765

Panhandle Royalty Company
5400 NW Grand Blvd.
Suite 210
Oklahoma City, OK 73112

Bonnie Powell (DO NOT SEND CERTIFIED)
5071 Rio Penasco Road
HCR 62, Box 85
Hope, NM 88250-9703

Bert Alton Ross
P. O. Box 453
Grover City, CA 93483

Charles Robert Wiggins
P. O. Box 10862
Midland, TX 79702-0862

Lollie Dee King Chambers
2413 Clayton
Wichita Falls, TX 76308

James H. Essman
P. O. Box 302
Midland, TX 79702

Joseph R. Hodge
2900 Northwood Road
Austin, TX 78703

Cross Timbers Operating Company
Box 50847
Midland, TX 79710

Mike H. Roberts
603 W. 13th St. #1-A-277
Austin, TX 78701

Charles H. Coll
P. O. Box 1818
Roswell, NM 88202-1818

Jon F. Coll
P. O. Box 1818
Roswell, NM 88202-1818

Lodewick Energy, Inc.
2100 W. Wadley Ave. #21
Midland, TX 79705-6434

Laura Patricia Lodewick
511 Newell
Dallas, TX 75223

R. R. Hinkle Company
P. O. Box 59
Roswell, NM 88202-0059

Rolla R. Hinkle III
P. O. Box 59
Roswell, NM 88202-0059

Joe E. Ross
1408 James
Artesia, NM 88210

Andrea C. Wiggins
P. O. Box 50331
Midland, TX 79710-0331

Harvey E. Yates
Sole & Separate Property
P. O. Box 1933
Roswell, NM 88201

Florence M. Essman Curry
40 Lafayette Place
Midland, TX 79705-5321

Alice Ann Hanks Freeman
P. O. Box 4143
Wichita Falls, TX 76308

Richard C. Norman
c/o Norman Exploration
P. O. Box 177
Jenks, OK 74037-0177

W. T. & Jeanette Probant
415 W. Wall - Suite 2206
Midland, TX 79701

Space Building Corporation
250 Cape Highway
Route 44
East Taunton, MA 02718

James N. Coll
P. O. Box 1818
Roswell, NM 88202-1818

Max W. Coll, II (DO NOT SEND CERTIFIED)
Route 9, Box 72F
Santa Fe, NM 87505

John W. Lodewick
3305 Wentwood
Dallas, TX 75225

Barbara E. Hannifin
P. O. Drawer 2588
Roswell, NM 88202-2588

Madison M. Hinkle
P. O. Box 59
Roswell, NM 88202-0059

Carl E. Ross
P. O. Box 845
Artesia, NM 88210

Morris E. Schertz
P. O. Box 2588
Roswell, NM 88202-2588

Christopher D. Coll
3096 Frandoras Circle
Oakley, CA 94561

Michael T. Coll
3917 S. Mill Ave.
Tempe, AZ 85282-4902

Richard B. Lodewick
2100 W. Wadley Ave. #21
Midland, TX 79705

Whiting Petroleum Corporation
1700 Broadway - Suite 2300
Denver, CO 80290-2300

R. E. Chambers, Jr.
Personal Rep. of the Estate of
Robert E. Chambers, Deceased
2413 Clayton
Wichita Falls, TX 76308

Kochergen Enterprises Family Limited
Partnership
8163 W. McKinley Avenue
Fresno, CA 93722

Stephen E. Lauck
P. O. Box 2638
Danville, CA 94526

The Cartwright 1991 Revocable Trust
P. O. Box 10250
Midland, TX 79702

Roberts and Koch
1540 Independence Plaza
400 W. Illinois
Midland, TX 79701

Kimberly Stewart Blanton
P. O. Box 53
Noble, OK 73068

Kenneth J. Coll
4523 Longridge Ave.
Sherman Oaks, CA 91423

Richard K. Coll
P. O. Box 1862
Hawthorne, NV 89415

Tipperary Oil & Gas Corp.
633 17th St. - Suite 1550
Denver, CO 80202

Arco Oil & Gas Company
P. O. Box 1610
Midland, TX 79702
T. L. Holland

Edward H. Judson
P. O. Box 3340
Midland, TX 79702-3340

LAJ Corporation
400 W. Illinois - Suite 1100
Midland, TX 79701

William H. & Karen Martin
Trustees of Martin Living Trust
400 W. Illinois - Suite 1100
Midland, TX 79701

Coquina Oil Corporation
P. O. Box 4554
Houston, TX 72210-4554

Harvey E. Yates Company
P. O. Box 1933
Roswell, NM 88201

P 864 876 339



Certified Mail Receipt

No Insurance Coverage Provided

Do not use for International Mail

(See Reverse)

Sent to	
American National Pet. Co.	
Street & No.	
P.O. Box 27725	
P.O., State & ZIP Code	
Houston, TX 77227-7725	
Postage	\$
Certified Fee	
Special Delivery Fee	
Restricted Delivery Fee	
Return Receipt Showing to Whom & Date Delivered	
Return Receipt Showing to Whom, Date, & Address of Delivery	
TOTAL Postage & Fees	\$
Postmark or Date	
Nov. 21, 1994	
Off-lease Horse ANA #1	

PS Form 3800, June 1990

P 864 873 384



Certified Mail Receipt

No Insurance Coverage Provided

Do not use for International Mail

(See Reverse)

Sent to <i>Mr. Ernie Bello</i>	
Street & No. <i>3325 Ala Akulakuli</i>	
P.O., State & ZIP Code <i>Honolulu, HI 96818</i>	
Postage	\$
Certified Fee	
Special Delivery Fee	
Restricted Delivery Fee	
Return Receipt Showing to Whom & Date Delivered	
Return Receipt Showing to Whom, Date, & Address of Delivery	
TOTAL Postage & Fees	\$
Postmark or Date <i>Nov. 21, 1994</i> <i>Off lease - Greene ANN#1</i>	

PS Form 3800, June 1990

P 864 871 385



Certified Mail Receipt

No Insurance Coverage Provided
Do not use for International Mail
(See Reverse)

Brown Brothers Christmas Tree Trk 517 & Agnes Clarke Oliver Trust	
Street & No. 3001 Ross Ave. - Suite 1150	
P.O., State & ZIP Code Dallas, TX 75201	
Postage	\$
Certified Fee	
Special Delivery Fee	
Restricted Delivery Fee	
Return Receipt Showing to Whom & Date Delivered	
Return Receipt Showing to Whom, Date, & Address of Delivery	
TOTAL Postage & Fees	\$
Postmark or Date Nov. 21, 1994 Off - lease Agnes ANN 141	

PS Form 3800, June 1990

P 083 924 888



**Receipt for
Certified Mail**

No Insurance Coverage Provided
Do not use for International Mail
(See Reverse)

Sent to <i>Francis B. Bunn</i>	
Street and No. <i>2493 Makiki Heights Drive</i>	
P.O., State and ZIP Code <i>Honolulu, HI 96822</i>	
Postage	\$
Certified Fee	
Special Delivery Fee	
Restricted Delivery Fee	
Return Receipt Showing to Whom & Date Delivered	
Return Receipt Showing to Whom, Date, and Addressee's Address	
TOTAL Postage & Fees	\$
Postmark or Date <i>NOV. 21, 1994</i> <i>Off-lease Spence ANN #1</i>	

PS Form 3800, June 1991

P 083 924 889



**Receipt for
Certified Mail**

No Insurance Coverage Provided
Do not use for International Mail
(See Reverse)

Sent to <i>Conoco, Inc.</i>	
Street and No. <i>10 Dista Drive - Int. 1000</i>	
P.O., State and ZIP Code <i>Midland, TX 79705-4500</i>	
Name <i>Mr. Mark Mosley</i>	
Certified Fee	
Special Delivery Fee	
Restricted Delivery Fee	
Return Receipt Showing to Whom & Date Delivered	
Return Receipt Showing to Whom, Date, and Addressee's Address	
TOTAL Postage & Fees	\$
Postmark or Date <i>Nov. 21, 1994</i> <i>off lease Lorene ANN#1</i>	

PS Form 3800, June 1991

P 083 924 890



Receipt for Certified Mail

No Insurance Coverage Provided

Do not use for International Mail

(See Reverse)

James Commerce Bank Nat'l
Succ. Trust. of W. B. Oliver Trust

Street and No.
P.O. Box 100871

P.O., State and ZIP Code
Houston, TX 77212

Postage
Joseph Quinn \$

Certified Fee

Special Delivery Fee

Restricted Delivery Fee

Return Receipt Showing
to Whom & Date Delivered

Return Receipt Showing to Whom,
Date, and Addressee's Address

TOTAL Postage
& Fees \$

Postmark or Date

Nov. 21, 1994
Off lease - Forene ANN #1

PS Form 3800, June 1991

P 083 924 891



**Receipt for
Certified Mail**

No Insurance Coverage Provided
Do not use for International Mail
(See Reverse)

Sent to	
Hearshing Exploration Co.	
Street and No.	
3300 North A St. Building 2	
P.O. State and ZIP Code	
Midland, TX 79705-5421	
Mr. Bob Shelton	\$
Certified Fee	
Special Delivery Fee	
Restricted Delivery Fee	
Return Receipt Showing to Whom & Date Delivered	
Return Receipt Showing to Whom, Date, and Addressee's Address	
TOTAL Postage & Fees	\$
Postmark or Date	
Nov. 21, 1994	
Off lease - Lorene Ann #1	

PS Form 3800, June 1991

P 083 924 892



**Receipt for
Certified Mail**

No Insurance Coverage Provided
Do not use for International Mail
(See Reverse)

Sent to <i>Dual, Inc.</i>	
Street and No. <i>P.O. Box 1933</i>	
P.O., State and ZIP Code <i>Roswell, NM 88201</i>	
Postage	\$
Certified Fee	
Special Delivery Fee	
Restricted Delivery Fee	
Return Receipt Showing to Whom & Date Delivered	
Return Receipt Showing to Whom, Date, and Addressee's Address	
TOTAL Postage & Fees	\$
Postmark or Date <i>Nov. 21, 1994</i> <i>Off Lease Arcene AWA #1</i>	

PS Form 3800, June 1991

P 083 924 893



**Receipt for
Certified Mail**

No Insurance Coverage Provided
Do not use for International Mail
(See Reverse)

Sent to <i>Frederick Van Vranken</i>	
Street and No. <i>Old Swamp Road, Box 264</i>	
R.O., State and ZIP Code <i>Oriskany, NY 11753</i>	
Postage	\$
Certified Fee	
Special Delivery Fee	
Restricted Delivery Fee	
Return Receipt Showing to Whom & Date Delivered	
Return Receipt Showing to Whom, Date, and Addressee's Address	
TOTAL Postage & Fees	\$
Postmark or Date <i>Nov. 21, 1994</i> <i>Off lease. Phone Awn #1</i>	

PS Form 3800, June 1991

P 083 924 894



**Receipt for
Certified Mail**

No Insurance Coverage Provided
Do not use for International Mail
(See Reverse)

Send to <i>Patricia J Cooper Trust</i>	
Street or P.O. Box <i>1409 S. Sunset</i>	
City, State and ZIP Code <i>Roswell, NM 88201</i>	
Postage	\$
Certified Fee	
Special Delivery Fee	
Restricted Delivery Fee	
Return Receipt Showing to Whom & Date Delivered	
Return Receipt Showing to Whom, Date, and Addressee's Address	
TOTAL Postage & Fees	\$
Postmark or Date <i>Nov. 21, 1994</i> <i>Off lease - Lorene ANN #1</i>	

PS Form 3800, June 1991

P 083 924 895



**Receipt for
Certified Mail**

No Insurance Coverage Provided
Do not use for International Mail
(See Reverse)

Sent to <i>Richard H. Coats</i>	
Street and No. <i>P.O. Box 2412</i>	
P.O., State and ZIP Code <i>Midland, TX 79702</i>	
Postage	\$
Certified Fee	
Special Delivery Fee	
Restricted Delivery Fee	
Return Receipt Showing to Whom & Date Delivered	
Return Receipt Showing to Whom, Date, and Addressee's Address	
TOTAL Postage & Fees	\$
Postmark or Date <i>Nov. 21, 1994</i> <i>Off. Lease - Greene ANN #1</i>	

PS Form 3800, June 1991

P 083 924 896



**Receipt for
Certified Mail**

No Insurance Coverage Provided
Do not use for International Mail
(See Reverse)

Send to <i>Myrtle Beard</i>	
Street and No. <i>7112-22 Pan American Highway</i>	
City, State and ZIP Code <i>Albuquerque, NM 87109</i>	
Postage	\$
Certified Fee	
Special Delivery Fee	
Restricted Delivery Fee	
Return Receipt Showing to Whom & Date Delivered	
Return Receipt Showing to Whom, Date, and Addressee's Address	
TOTAL Postage & Fees	\$
Postmark or Date <i>Nov. 21, 1994</i> <i>Off lease Lorene Awn #1</i>	

PS Form 3800, June 1991

P 083 924 897



**Receipt for
Certified Mail**

No Insurance Coverage Provided
Do not use for International Mail
(See Reverse)

Sent to <i>Jewel T. Hickam</i>	
Street and No. <i>11413 Summer St., NE</i>	
City, State and ZIP Code <i>Albuquerque, NM 87112</i>	
Postage	\$
Certified Fee	
Special Delivery Fee	
Restricted Delivery Fee	
Return Receipt Showing to Whom & Date Delivered	
Return Receipt Showing to Whom, Date, and Addressee's Address	
TOTAL Postage & Fees	\$
Postmark or Date <i>Nov. 21, 1994</i> <i>Off-lease - Boone ANN #1</i>	

PS Form 3800, June 1991

P 083 924 898



**Receipt for
Certified Mail**

No Insurance Coverage Provided
Do not use for International Mail
(See Reverse)

Sent to <i>Arena Heldt</i>	
Street and No. <i>2641 S Trenton</i>	
P.O., State and ZIP Code <i>Mulsa, OK 74100</i>	
Postage	\$
Certified Fee	
Special Delivery Fee	
Restricted Delivery Fee	
Return Receipt Showing to Whom & Date Delivered	
Return Receipt Showing to Whom, Date, and Addressee's Address	
TOTAL Postage & Fees	\$
Postmark or Date <i>Nov. 21, 1994</i> <i>off lease - Greene ANN #1</i>	

PS Form 3800, June 1991

P 083 924 899



**Receipt for
Certified Mail**

No Insurance Coverage Provided
Do not use for International Mail
(See Reverse)

Sent to <i>Robert G. Hooper</i>	
Street and No. <i>P.O. Box 733</i>	
P.O., State and ZIP Code <i>Roswell, Nm 88202-0733</i>	
Postage	\$
Certified Fee	
Special Delivery Fee	
Restricted Delivery Fee	
Return Receipt Showing to Whom & Date Delivered	
Return Receipt Showing to Whom, Date, and Addressee's Address	
TOTAL Postage & Fees	\$
Postmark or Date <i>NOV. 21, 1994</i> <i>off-lease - Greene ANN #1</i>	

PS Form 3800, June 1991

P 083 924 900



**Receipt for
Certified Mail**

No Insurance Coverage Provided
Do not use for International Mail
(See Reverse)

Sent to <u>Johnson #</u>	
<u>Barbara J. Johnson</u>	
Street and No. <u>P.O. Box 1641</u>	
City, State and ZIP Code <u>Roswell, Nm 88201</u>	
Postage	\$
Certified Fee	
Special Delivery Fee	
Restricted Delivery Fee	
Return Receipt Showing to Whom & Date Delivered	
Return Receipt Showing to Whom, Date, and Addressee's Address	
TOTAL Postage & Fees	\$
Postmark or Date <u>NOV. 21, 1994</u> <u>Off-lease - Lorene AWW #1</u>	

PS Form 3800, June 1991

P 083 924 901



**Receipt for
Certified Mail**

No Insurance Coverage Provided
Do not use for International Mail
(See Reverse)

Send to	
Ken - McGee Corporation	
Street and No.	
P.O. Box 730082	
P.O., State and ZIP Code	
Dallas, TX 75373-0082	
Postage	\$
Certified Fee	
Special Delivery Fee	
Restricted Delivery Fee	
Return Receipt Showing to Whom & Date Delivered	
Return Receipt Showing to Whom, Date, and Addressee's Address	
TOTAL Postage & Fees	\$
Postmark or Date	
Nov. 21, 1994	
Off. lease - Irene ANN #1	

PS Form 3800, June 1991

P 083 924 902



**Receipt for
Certified Mail**

No Insurance Coverage Provided
Do not use for International Mail
(See Reverse)

Sent to <i>Marshall & Winston</i>	
Street and No. <i>P.O. Box 50880</i>	
P.O., State, and ZIP Code <i>Midland, TX 79701-0880</i>	
Postage	\$
Certified Fee	
Special Delivery Fee	
Restricted Delivery Fee	
Return Receipt Showing to Whom & Date Delivered	
Return Receipt Showing to Whom, Date, and Addressee's Address	
TOTAL Postage & Fees	\$
Postmark or Date <i>Nov. 21, 1994</i> <i>Off-lease - Forene ANN #1</i>	

PS Form 3800, June 1991

P 083 924 903



**Receipt for
Certified Mail**

No Insurance Coverage Provided

Do not use for International Mail
(See Reverse)

To: <i>Ronnie Morrison</i>	
Street and No. <i>P.O. Box 1858</i>	
City, State and ZIP Code <i>Roswell, NM 88202-1858</i>	
Postage	\$
Certified Fee	
Special Delivery Fee	
Restricted Delivery Fee	
Return Receipt Showing to Whom & Date Delivered	
Return Receipt Showing to Whom, Date, and Addressee's Address	
TOTAL Postage & Fees	\$
Postmark or Date <i>NOV. 21, 1994</i> <i>off lease - Rene ANN #1</i>	

PS Form 3800, June 1991

P 083 924 904



**Receipt for
Certified Mail**

No Insurance Coverage Provided
Do not use for International Mail
(See Reverse)

Sent to <i>C. R. Nyxon, Jr.</i>	
Street and No. <i>2082 Kiwi Court</i>	
P.O. State and ZIP Code <i>Duval, FL 32765</i>	
Postage	\$
Certified Fee	
Special Delivery Fee	
Restricted Delivery Fee	
Return Receipt Showing to Whom & Date Delivered	
Return Receipt Showing to Whom, Date, and Addressee's Address	
TOTAL Postage & Fees	\$
Postmark or Date <i>Nov. 21, 1994</i> <i>Off. Recd. - Arcene ANN #1</i>	

PS Form 3800, June 1991

P 083 924 905



**Receipt for
Certified Mail**

No Insurance Coverage Provided
Do not use for International Mail
(See Reverse)

Sent to <i>Polly Ann Nixon</i>	
Sent and to <i>Bill Wedderburn Sr.</i>	
P.O., State and ZIP Code <i>Vienna, VA 22180</i>	
Postage	\$
Certified Fee	
Special Delivery Fee	
Restricted Delivery Fee	
Return Receipt Showing to Whom & Date Delivered	
Return Receipt Showing to Whom, Date, and Addressee's Address	
TOTAL Postage & Fees	\$
Postmark or Date <i>Nov-21, 1994</i> <i>off - lease - Aorene ANW#1</i>	

PS Form 3800, June 1991

P 083 924 906



**Receipt for
Certified Mail**

No Insurance Coverage Provided

Do not use for International Mail

(See Reverse)

Sent to <i>Handels Property Co.</i>	
Street and No. <i>5400 NW Grand Blvd</i>	
City, State and ZIP Code <i>Oklahoma City, OK 73112</i>	
Postage	\$
Certified Fee	
Special Delivery Fee	
Restricted Delivery Fee	
Return Receipt Showing to Whom & Date Delivered	
Return Receipt Showing to Whom, Date, and Addressee's Address	
TOTAL Postage & Fees	\$
Postmark or Date <i>Nov. 21, 1994</i> <i>off lease - Home ANN #1</i>	

PS Form 3800, June 1991

P 083 924 907



**Receipt for
Certified Mail**

No Insurance Coverage Provided
Do not use for International Mail
(See Reverse)

Sent to <i>Joe E. Ross</i>	
Street and No. <i>7406 James</i>	
P.O., State and ZIP Code <i>Alameda, NM 88310</i>	
Postage	\$
Certified Fee	
Special Delivery Fee	
Restricted Delivery Fee	
Return Receipt Showing to Whom & Date Delivered	
Return Receipt Showing to Whom, Date, and Addressee's Address	
TOTAL Postage & Fees	\$
Postmark or Date <i>Nov. 21, 1994</i> <i>off lease Spence ANN #1</i>	

PS Form 3800, June 1991

P 083 924 908



**Receipt for
Certified Mail**

No Insurance Coverage Provided
Do not use for International Mail
(See Reverse)

Sent to <i>Art Alton Ross</i>	
Street and No. <i>P.O. Box 453</i>	
City, State and ZIP Code <i>Granville, CA 93483</i>	
Postage	\$
Certified Fee	
Special Delivery Fee	
Restricted Delivery Fee	
Return Receipt Showing to Whom & Date Delivered	
Return Receipt Showing to Whom, Date, and Addressee's Address	
TOTAL Postage & Fees	\$
Postmark or Date <i>Nov. 21, 1994</i> <i>Off lease - Anne ANN #1</i>	

PS Form 3800, June 1991

P 083 924 909



**Receipt for
Certified Mail**

No Insurance Coverage Provided
Do not use for International Mail
(See Reverse)

Sent to <i>Andrea C. Wiggins</i>	
Street and No. <i>P.O. Box 50331</i>	
P.O., State and ZIP Code <i>Midland, TX 79710-0331</i>	
Postage	\$
Certified Fee	
Special Delivery Fee	
Restricted Delivery Fee	
Return Receipt Showing to Whom & Date Delivered	
Return Receipt Showing to Whom, Date, and Addressee's Address	
TOTAL Postage & Fees	\$
Postmark or Date <i>NOV. 21, 1994</i> <i>Off. Recd. - Lorene ANN #1</i>	

PS Form 3800, June 1991

P 083 923 951



**Receipt for
Certified Mail**

No Insurance Coverage Provided
Do not use for International Mail
(See Reverse)

Sent to <i>Charles Robert Wiggins</i>	
Street and No. <i>P.O. Box 10862</i>	
P.O., State and ZIP Code <i>Midland, TX 79702-0862</i>	
Postage	\$
Certified Fee	
Special Delivery Fee	
Restricted Delivery Fee	
Return Receipt Showing to Whom & Date Delivered	
Return Receipt Showing to Whom, Date, and Addressee's Address	
TOTAL Postage & Fees	\$
Postmark or Date <i>Nov. 21, 1994</i> <i>Off. Recd - Greene ANN #1</i>	

PS Form 3800, June 1991

P 083 923 952



**Receipt for
Certified Mail**

No Insurance Coverage Provided
Do not use for International Mail
(See Reverse)

Sender's Name <i>Mr. Barney E. Yates</i>	
Street and No. <i>P.O. Box 1933</i>	
P.O. State and ZIP Code <i>Reswell, NM 88201</i>	
Postage	\$
Certified Fee	
Special Delivery Fee	
Restricted Delivery Fee	
Return Receipt Showing to Whom & Date Delivered	
Return Receipt Showing to Whom, Date, and Addressee's Address	
TOTAL Postage & Fees	\$
Postmark or Date <i>Nov. 21, 1994</i> <i>Off. Lease - Green ANN #1</i>	

PS Form 3800, June 1991

P 083 923 953



**Receipt for
Certified Mail**

No Insurance Coverage Provided
Do not use for International Mail
(See Reverse)

Sent to <i>Hellie Dee King Chambers</i>	
Street and No. <i>2413 Clayton</i>	
P.O., State and ZIP Code <i>Wichita Falls, TX 76308</i>	
Postage	\$
Certified Fee	
Special Delivery Fee	
Restricted Delivery Fee	
Return Receipt Showing to Whom & Date Delivered	
Return Receipt Showing to Whom, Date, and Addressee's Address	
TOTAL Postage & Fees	\$
Postmark or Date <i>Nov. 21, 1994</i> <i>Off. lease - Lorene ANN #1</i>	

PS Form 3800, June 1991

P 083 922 747



**Receipt for
Certified Mail**

No Insurance Coverage Provided
Do not use for International Mail
(See Reverse)

Sent to <i>Florence M. Essman Curry</i>	
Street and No. <i>40 Lafayette Place</i>	
P.O., State and ZIP Code <i>Midland, TX 79705-5324</i>	
Postage	\$
Certified Fee	
Special Delivery Fee	
Restricted Delivery Fee	
Return Receipt Showing to Whom & Date Delivered	
Return Receipt Showing to Whom, Date, and Addressee's Address	
TOTAL Postage & Fees	\$
Postmark or Date <i>Nov. 21, 1994</i> <i>Off-lease - Florene ANN #1</i>	

PS Form 3800, June 1991

P 083 922 748



**Receipt for
Certified Mail**

No Insurance Coverage Provided
Do not use for International Mail
(See Reverse)

Sent to <i>James H. Essman</i>	
Street and No. <i>P.O. Box 302</i>	
P.O., State, and ZIP Code <i>Midland, TX 79702</i>	
Postage	\$
Certified Fee	
Special Delivery Fee	
Restricted Delivery Fee	
Return Receipt Showing to Whom & Date Delivered	
Return Receipt Showing to Whom, Date, and Addressee's Address	
TOTAL Postage & Fees	\$
Postmark or Date <i>Nov. 21, 1994</i> <i>off - leave - Karen ANN #1</i>	

PS Form 3800, June 1991

P 083 922 749



**Receipt for
Certified Mail**

No Insurance Coverage Provided
Do not use for International Mail
(See Reverse)

Sent to <i>Alice Ann Hanks Freeman</i>	
Street and No. <i>P.O. Box 4143</i>	
P.O., State and ZIP Code <i>Wichita Falls, TX 76308</i>	
Postage	\$
Certified Fee	
Special Delivery Fee	
Restricted Delivery Fee	
Return Receipt Showing to Whom & Date Delivered	
Return Receipt Showing to Whom, Date, and Addressee's Address	
TOTAL Postage & Fees	\$
Postmark or Date <i>Nov. 21, 1994</i> <i>Off-lease - Home MW #1</i>	

PS Form 3800, June 1991

P 083 922 750



**Receipt for
Certified Mail**

No Insurance Coverage Provided
Do not use for International Mail
(See Reverse)

Sent to	
Joseph R. Hage	
Street and No.	
3900 Northwood Road	
City, State and ZIP Code	
Austin, TX 78703	
Postage	\$
Certified Fee	
Special Delivery Fee	
Restricted Delivery Fee	
Return Receipt Showing to Whom & Date Delivered	
Return Receipt Showing to Whom, Date, and Addressee's Address	
TOTAL Postage & Fees	\$
Postmark or Date	
Nov. 21, 1994	
886 - lease - Lorene ANN #1	

PS Form 3800, June 1991

P 083 922 751



**Receipt for
Certified Mail**

No Insurance Coverage Provided
Do not use for International Mail
(See Reverse)

Sent to <i>Richard C. Norman</i>	
City and State <i>Norman Oklahoma</i>	
P.O. Box <i>P.O. Box 177</i>	
P.O., State and ZIP Code <i>Link, OK 74037-0177</i>	
Postage	\$
Certified Fee	
Special Delivery Fee	
Restricted Delivery Fee	
Return Receipt Showing to Whom & Date Delivered	
Return Receipt Showing to Whom, Date, and Addressee's Address	
TOTAL Postage & Fees	\$
Postmark or Date <i>Nov. 21, 1994</i> <i>Off. lease - Irene ANN #1</i>	

PS Form 3800, June 1991

P 083 922 752



**Receipt for
Certified Mail**

No Insurance Coverage Provided
Do not use for International Mail
(See Reverse)

Sent to <i>Cross Timbers Operating Co.</i>	
Sheet and No. <i>Box 50847</i>	
P.O. State and ZIP Code <i>Midland, TX 79710</i>	
Postage	\$
Certified Fee	
Special Delivery Fee	
Restricted Delivery Fee	
Return Receipt Showing to Whom & Date Delivered	
Return Receipt Showing to Whom, Date, and Addressee's Address	
TOTAL Postage & Fees	\$
Postmark or Date <i>Nov. 21, 1994</i> <i>off-lease - Irene ANN #1</i>	

PS Form 3800, June 1991

P 083 922 753



**Receipt for
Certified Mail**

No Insurance Coverage Provided
Do not use for International Mail
(See Reverse)

Sent to <i>W.T. & Janette Prokant</i>	
Street and No. <i>415 W. Wall - Suite 2206</i>	
P.O., State and ZIP Code <i>Midland, TX 79701</i>	
Postage	\$
Certified Fee	
Special Delivery Fee	
Restricted Delivery Fee	
Return Receipt Showing to Whom & Date Delivered	
Return Receipt Showing to Whom, Date, and Addressee's Address	
TOTAL Postage & Fees	\$
Postmark or Date <i>Nov. 21, 1994</i> <i>off. lease - Irene Ann #1</i>	

PS Form 3800, June 1991

P 083 922 754



**Receipt for
Certified Mail**

No Insurance Coverage Provided
Do not use for International Mail
(See Reverse)

Sent to <i>Mike G. Roberts</i>	
Street and No. <i>603 W. 13th St. #1-A-277</i>	
PO, State and ZIP Code <i>Austin, TX 78701</i>	
Postage	\$
Certified Fee	
Special Delivery Fee	
Restricted Delivery Fee	
Return Receipt Showing to Whom & Date Delivered	
Return Receipt Showing to Whom, Date, and Addressee's Address	
TOTAL Postage & Fees	\$
Postmark or Date <i>Nov. 21, 1994</i> <i>Off. lease - Home ANN</i>	

PS Form 3800, June 1991

P 083 922 755



**Receipt for
Certified Mail**

No Insurance Coverage Provided
Do not use for International Mail
(See Reverse)

Space Building Corporation	
450 Cape Highway	
Route 44	
East Taunton, MA 02718	
Postage	\$
Certified Fee	
Special Delivery Fee	
Restricted Delivery Fee	
Return Receipt Showing to Whom & Date Delivered	
Return Receipt Showing to Whom, Date, and Addressee's Address	
TOTAL Postage & Fees	\$
Postmark or Date Nov. 21, 1994 off lease - Green ANN #1	

PS Form 3800, June 1991

P 083 922 756



**Receipt for
Certified Mail**

No Insurance Coverage Provided
Do not use for International Mail
(See Reverse)

S ^{no} <i>Charles H. Coss</i>	
Street and No. <i>P.O. Box 1018</i>	
P.O. State and ZIP Code <i>Reswell, NM 88202-1018</i>	
Postage	\$
Certified Fee	
Special Delivery Fee	
Restricted Delivery Fee	
Return Receipt Showing to Whom & Date Delivered	
Return Receipt Showing to Whom, Date, and Addressee's Address	
TOTAL Postage & Fees	\$
Postmark or Date <i>Nov. 21, 1994</i> <i>off. Lease. Boreal ANN 41</i>	

PS Form 3800, June 1991

P 083 922 757



**Receipt for
Certified Mail**

No Insurance Coverage Provided
Do not use for International Mail
(See Reverse)

PS Form 3800, June 1991

Sent to <i>James N. Cell</i>	
Street and No. <i>P.O. Box 1818</i>	
P.O., State and ZIP Code <i>Roswell, Nm 88202-1818</i>	
Postage	\$
Certified Fee	
Special Delivery Fee	
Restricted Delivery Fee	
Return Receipt Showing to Whom & Date Delivered	
Return Receipt Showing to Whom, Date, and Addressee's Address	
TOTAL Postage & Fees	\$
Postmark or Date <i>Nov. 21, 1994</i> <i>off. ltr - Loree ANN #1</i>	

P 083 922 758



**Receipt for
Certified Mail**

No Insurance Coverage Provided
Do not use for International Mail
(See Reverse)

Sent to <i>Mr F. Coll</i>	
Street and No. <i>P.O. Box 1818</i>	
City, State and ZIP Code <i>Boswell, NM 88302-1818</i>	
Postage	\$
Certified Fee	
Special Delivery Fee	
Restricted Delivery Fee	
Return Receipt Showing to Whom & Date Delivered	
Return Receipt Showing to Whom, Date, and Addressee's Address	
TOTAL Postage & Fees	\$
Postmark or Date <i>Nov. 21, 1994</i> <i>Off. lease - Greene AWA #1</i>	

PS Form 3800, June 1991

P 083 922 759



**Receipt for
Certified Mail**

No Insurance Coverage Provided
Do not use for International Mail
(See Reverse)

Sent to <i>Modewick Energy, Inc.</i>	
Street and No. <i>5100 W. Wadley Ave. # 21</i>	
P.O., State and ZIP Code <i>Midland, TX 79705-6434</i>	
Postage	\$
Certified Fee	
Special Delivery Fee	
Restricted Delivery Fee	
Return Receipt Showing to Whom & Date Delivered	
Return Receipt Showing to Whom, Date, and Addressee's Address	
TOTAL Postage & Fees	\$
Postmark or Date <i>Nov. 21, 1994</i> <i>Off. lease - Boone AWA #1</i>	

PS Form 3800, June 1991

P 083 922 760



**Receipt for
Certified Mail**

No Insurance Coverage Provided
Do not use for International Mail
(See Reverse)

Sent to <i>John W. Lodewick</i>	
Street and No. <i>3305 Westwood</i>	
P.O., State and ZIP Code <i>Dallas, TX 75225</i>	
Postage	\$
Certified Fee	
Special Delivery Fee	
Restricted Delivery Fee	
Return Receipt Showing to Whom & Date Delivered	
Return Receipt Showing to Whom, Date, and Addressee's Address	
TOTAL Postage & Fees	\$
Postmark or Date <i>Nov. 21, 1994</i> <i>off-lease - Lorene ANN</i>	

PS Form 3800, June 1991

P 083 922 761



**Receipt for
Certified Mail**

No Insurance Coverage Provided
Do not use for International Mail
(See Reverse)

Sent to <i>Anna Patricia Lodewick</i>	
Street and No. <i>511 Newell</i>	
P.O., State and ZIP Code <i>Dallas, TX 75223</i>	
Postage	\$
Certified Fee	
Special Delivery Fee	
Restricted Delivery Fee	
Return Receipt Showing to Whom & Date Delivered	
Return Receipt Showing to Whom, Date, and Addressee's Address	
TOTAL Postage & Fees	\$
Postmark or Date <i>Nov. 21, 1994</i> <i>off - lease - 125 Irene ANW#1</i>	

PS Form 3800, June 1991

P 083 922 762



**Receipt for
Certified Mail**

No Insurance Coverage Provided
Do not use for International Mail
(See Reverse)

Sent to <i>Barbara E. Krasner</i>	
Street and No. <i>P.O. Drawer 2588</i>	
P.O., State and ZIP Code <i>Roswell, NM 88202-2588</i>	
Postage	\$
Certified Fee	
Special Delivery Fee	
Restricted Delivery Fee	
Return Receipt Showing to Whom & Date Delivered	
Return Receipt Showing to Whom, Date, and Addressee's Address	
TOTAL Postage & Fees	\$
Postmark or Date <i>Nov. 21, 1994</i> <i>off. lease Lorene AWH #1</i>	

PS Form 3800, June 1991

P 083 422 763



**Receipt for
Certified Mail**

No Insurance Coverage Provided
Do not use for International Mail
(See Reverse)

Sent to <i>R.R. Dentle Company</i>	
Street and No. <i>P.O. Box 59</i>	
P.O., State and ZIP Code <i>Reswell, NM 88202-0059</i>	
Postage	\$
Certified Fee	
Special Delivery Fee	
Restricted Delivery Fee	
Return Receipt Showing to Whom & Date Delivered	
Return Receipt Showing to Whom, Date, and Addressee's Address	
TOTAL Postage & Fees	\$
Postmark or Date <i>Nov. 21, 1994</i> <i>off lead Home ANN #1</i>	

PS Form 3800, June 1991

P 083 922 764



**Receipt for
Certified Mail**

No Insurance Coverage Provided
Do not use for International Mail
(See Reverse)

Sender's Name <i>Madison M. Cinkler</i>	
Street and No. <i>P.O. Box 59</i>	
P.O. State and ZIP Code <i>Roswell, NM 88203-0059</i>	
Postage	\$
Certified Fee	
Special Delivery Fee	
Restricted Delivery Fee	
Return Receipt Showing to Whom & Date Delivered	
Return Receipt Showing to Whom, Date, and Addressee's Address	
TOTAL Postage & Fees	\$
Postmark or Date <i>Nov. 21, 1994</i> <i>Off Lease Spence ANN #1</i>	

PS Form 3800, June 1991

P 083 922 765



**Receipt for
Certified Mail**

No Insurance Coverage Provided
Do not use for International Mail
(See Reverse)

Sent to <i>Rella R. Hinkle III</i>	
Street and No. <i>P.O. Box 59</i>	
P.O., State and ZIP Code <i>Reswell, NM 88202-0059</i>	
Postage	\$
Certified Fee	
Special Delivery Fee	
Restricted Delivery Fee	
Return Receipt Showing to Whom & Date Delivered	
Return Receipt Showing to Whom, Date, and Addressee's Address	
TOTAL Postage & Fees	\$
Postmark or Date <i>Nov. 21, 1994</i> <i>off. lease - Irene ANN #1</i>	

PS Form 3800, June 1991

P 083 922 766



**Receipt for
Certified Mail**

No Insurance Coverage Provided
Do not use for International Mail
(See Reverse)

Sent to <i>Carl E. Ross</i>	
Street and No. <i>P.O. Box 845</i>	
P.O., State and ZIP Code <i>Alamosa, NM 88210</i>	
Postage	\$
Certified Fee	
Special Delivery Fee	
Restricted Delivery Fee	
Return Receipt Showing to Whom & Date Delivered	
Return Receipt Showing to Whom, Date, and Addressee's Address	
TOTAL Postage & Fees	\$
Postmark or Date <i>Nov. 21, 1994</i> <i>off lease - Greene ANN #1</i>	

PS Form 3800, June 1991

P 083 924 910



**Receipt for
Certified Mail**

No Insurance Coverage Provided
Do not use for International Mail
(See Reverse)

S. <i>Morris E. Schultz</i>	
Street and No. <i>P.O. Box 2508</i>	
P.O., State and ZIP Code <i>Roswell, NM 88202-2508</i>	
Postage	\$
Certified Fee	
Special Delivery Fee	
Restricted Delivery Fee	
Return Receipt Showing to Whom & Date Delivered	
Return Receipt Showing to Whom, Date, and Addressee's Address	
TOTAL Postage & Fees	\$
Postmark or Date <i>Nov. 21, 1994</i> <i>Off lease Home ANN #1</i>	

PS Form 3800, June 1991

P 083 924 911



**Receipt for
Certified Mail**

No Insurance Coverage Provided
Do not use for International Mail
(See Reverse)

Sent to <i>Kimberly Stewart Blanton</i>	
Street and No. <i>P.O. Box 53</i>	
P.O., State and ZIP Code <i>Noble, OK 73068</i>	
Postage	\$
Certified fee	
Special Delivery Fee	
Restricted Delivery Fee	
Return Receipt Showing to Whom & Date Delivered	
Return Receipt Showing to Whom, Date, and Addressee's Address	
TOTAL Postage & Fees	\$
Postmark or Date <i>NOV. 21, 1994</i> <i>Off. Lease License MNN #1</i>	

PS Form 3800, June 1991

P 083 924 912



**Receipt for
Certified Mail**

No Insurance Coverage Provided
Do not use for International Mail
(See Reverse)

Mail to <i>Christopher D. Call</i>	
Street and No. <i>3096 Grandpas Circle</i>	
City, State and ZIP Code <i>Orley, CA 94561</i>	
Postage	\$
Certified Fee	
Special Delivery Fee	
Restricted Delivery Fee	
Return Receipt Showing to Whom & Date Delivered	
Return Receipt Showing to Whom, Date, and Addressee's Address	
TOTAL Postage & Fees	\$
Postmark or Date <i>NW. 21, 1994</i> <i>Off Lease House ANN #1</i>	

PS Form 3800, June 1991

P 083 924 913



**Receipt for
Certified Mail**

No Insurance Coverage Provided
Do not use for International Mail
(See Reverse)

Sent to <i>Kenneth J. Coll</i>	
Street and No. <i>4523 Longridge Ave.</i>	
City, State and ZIP Code <i>Sherman Oaks, CA 91423</i>	
Postage	\$
Certified Fee	
Special Delivery Fee	
Restricted Delivery Fee	
Return Receipt Showing to Whom & Date Delivered	
Return Receipt Showing to Whom, Date, and Addressee's Address	
TOTAL Postage & Fees	\$
Postmark or Date <i>NOV. 21, 1994</i> <i>Off lease Irene Ann #1</i>	

PS Form 3800, June 1991

P 083 924 914



**Receipt for
Certified Mail**

No Insurance Coverage Provided
Do not use for International Mail
(See Reverse)

See <i>Michael T. Coll</i>	
Slogan No. <i>3917 S. Mill Ave.</i>	
P.O., State and ZIP Code <i>Tempe, AZ 85282-4902</i>	
Postage	\$
Certified Fee	
Special Delivery Fee	
Restricted Delivery Fee	
Return Receipt Showing to Whom & Date Delivered	
Return Receipt Showing to Whom, Date, and Addressee's Address	
TOTAL Postage & Fees	\$
Postmark or Date <i>Nov. 21, 1994</i> <i>066 lease Irene ANN #1</i>	

PS Form 3800, June 1991

P 083 924 915



**Receipt for
Certified Mail**

No Insurance Coverage Provided
Do not use for International Mail
(See Reverse)

Sent to <i>Richard K. Coll</i>	
Street and No. <i>P.O. Box 1862</i>	
P.O. / State and ZIP Code <i>Newthorne, NV 89415</i>	
Postage	\$
Certified Fee	
Special Delivery Fee	
Restricted Delivery Fee	
Return Receipt Showing to Whom & Date Delivered	
Return Receipt Showing to Whom, Date, and Addressee's Address	
TOTAL Postage & Fees	\$
Postmark or Date <i>Nov. 21, 1994</i> <i>Off. Use - Arcac AWA #1</i>	

PS Form 3800, June 1991

P 083 924 917



**Receipt for
Certified Mail**

No Insurance Coverage Provided
Do not use for International Mail
(See Reverse)

Sent to <i>Discovery Bell & Gas Corp.</i>	
Street and No. <i>1633 17th St. - Suite 1550</i>	
P.O., State and ZIP Code <i>Denver, CO 80202</i>	
Postage	\$
Certified Fee	
Special Delivery Fee	
Restricted Delivery Fee	
Return Receipt Showing to Whom & Date Delivered	
Return Receipt Showing to Whom, Date, and Addressee's Address	
TOTAL Postage & Fees	\$
Postmark or Date <i>Nov. 21, 1994</i> <i>off lease - Lorene ANN #1</i>	

PS Form 3800, June 1991

P 083 924 916



**Receipt for
Certified Mail**

No Insurance Coverage Provided
Do not use for International Mail
(See Reverse)

Sent to <i>Richard B. Rodewick</i>	
Street and No. <i>2100 W. Wadley Ave #21</i>	
P.O., State and ZIP Code <i>Midland, TX 79705</i>	
Postage	\$
Certified Fee	
Special Delivery Fee	
Restricted Delivery Fee	
Return Receipt Showing to Whom & Date Delivered	
Return Receipt Showing to Whom, Date, and Addressee's Address	
TOTAL Postage & Fees	\$
Postmark or Date <i>Nov. 21, 1994</i> <i>off. lease Irene Ann #1</i>	

PS Form 3800, June 1991

P 083 924 918



**Receipt for
Certified Mail**

No Insurance Coverage Provided
Do not use for International Mail
(See Reverse)

Sent to <i>Whiting Petroleum Corp.</i>	
Street and No. <i>1700 Broadway - Suite 2300</i>	
City, State and ZIP Code <i>Denver, CO 80290-2300</i>	
Postage	\$
Certified Fee	
Special Delivery Fee	
Restricted Delivery Fee	
Return Receipt Showing to Whom & Date Delivered	
Return Receipt Showing to Whom, Date, and Addressee's Address	
TOTAL Postage & Fees	\$
Postmark or Date <i>Nov. 21, 1994</i> <i>Off. Lease Foreclosure AWA #1</i>	

PS Form 3800, June 1991

P 083 924 919



**Receipt for
Certified Mail**

No Insurance Coverage Provided
Do not use for International Mail
(See Reverse)

Sent to <i>Arco Oil & Gas Company</i>	
Street and No. <i>P.O. Box 1610</i>	
P.O. State and ZIP Code <i>Midland, TX 79702</i>	
Postage <i>J.L. Holland</i>	\$
Certified Fee	
Special Delivery Fee	
Restricted Delivery Fee	
Return Receipt Showing to Whom & Date Delivered	
Return Receipt Showing to Whom, Date, and Addressee's Address	
TOTAL Postage & Fees	\$
Postmark or Date <i>Nov. 21, 1994</i> <i>Off-lease - Anne ANN #1</i>	

PS Form 3800, June 1991

P 083 924 920



**Receipt for
Certified Mail**

No Insurance Coverage Provided
Do not use for International Mail
(See Reverse)

Sent to <i>R. E. Chambers</i>	
Signed and No <i>2413 Clayton</i>	
P.O., State and ZIP Code <i>Wichita Falls, TX 76308</i>	
Postage	\$
Certified Fee	
Special Delivery Fee	
Restricted Delivery Fee	
Return Receipt Showing to Whom & Date Delivered	
Return Receipt Showing to Whom, Date, and Addressee's Address	
TOTAL Postage & Fees	\$
Postmark or Date <i>Nov. 21, 1994</i> <i>Off. Recd - Irene ANN #1</i>	

PS Form 3800, June 1991

P 083 924 921



**Receipt for
Certified Mail**

No Insurance Coverage Provided
Do not use for International Mail
(See Reverse)

Sent to <i>Edward H. Quason</i>	
Street and No. <i>P.O. Box 3340</i>	
P.O., State, and ZIP Code <i>Midland, TX 79702-3340</i>	
Postage	\$
Certified Fee	
Special Delivery Fee	
Restricted Delivery Fee	
Return Receipt Showing to Whom, & Date Delivered	
Return Receipt Showing to Whom, Date, and Addressee's Address	
TOTAL Postage & Fees	\$
Postmark or Date <i>Nov. 21, 1994</i> <i>off lead - Irene ANN #1</i>	

PS Form 3800, June 1991

P 083 924 922



**Receipt for
Certified Mail**

No Insurance Coverage Provided
Do not use for International Mail
(See Reverse)

Serial Number <i>Kocherga Enterprises, Inc.</i>	
Street and No. <i>8163 W. McKinley Av.</i>	
City, State and ZIP Code <i>Fresno, CA 93722</i>	
Postage	\$
Certified Fee	
Special Delivery Fee	
Restricted Delivery Fee	
Return Receipt Showing to Whom & Date Delivered	
Return Receipt Showing to Whom, Date, and Addressee's Address	
TOTAL Postage & Fees	\$
Postmark or Date <i>Nov. 21, 1994</i> <i>Off Lease Forene Ann #1</i>	

PS Form 3800, June 1991

P 083 924 923



**Receipt for
Certified Mail**

No Insurance Coverage Provided
Do not use for International Mail
(See Reverse)

Sent to	
L.A.J. Corporation	
4400 W. Glenview	
Suite 1100	
P.O. State and ZIP Code	
Midland, TX 79701	
Postage	\$
Certified Fee	
Special Delivery Fee	
Restricted Delivery Fee	
Return Receipt Showing to Whom & Date Delivered	
Return Receipt Showing to Whom, Date, and Addressee's Address	
TOTAL Postage & Fees	\$
Postmark or Date	
Nov. 21, 1994	
Off. lease - Forene AWW #1	

PS Form 3800, June 1991

P 083 924 924



**Receipt for
Certified Mail**

No Insurance Coverage Provided
Do not use for International Mail
(See Reverse)

Sent to <i>Stephen E. Lunk</i>	
Street and No. <i>P.O. Box 2638</i>	
P.O., State and ZIP Code <i>Danville, CA 94526</i>	
Postage	\$
Certified Fee	
Special Delivery Fee	
Restricted Delivery Fee	
Return Receipt Showing to Whom & Date Delivered	
Return Receipt Showing to Whom, Date, and Addressee's Address	
TOTAL Postage & Fees	\$
Postmark or Date <i>Nov. 21, 1994</i> <i>off lease Korene ANN #1</i>	

PS Form 3800, June 1991

P 083 924 925



**Receipt for
Certified Mail**

No Insurance Coverage Provided
Do not use for International Mail
(See Reverse)

Sent to <i>William H. & Karen Martin</i>	
Street and No. <i>400 W. Mendocino-Suite 1100</i>	
P.O., State and ZIP Code <i>Midland, TX 79701</i>	
Postage	\$
Certified Fee	
Special Delivery Fee	
Restricted Delivery Fee	
Return Receipt Showing to Whom & Date Delivered	
Return Receipt Showing to Whom, Date, and Addressee's Address	
TOTAL Postage & Fees	\$
Postmark or Date <i>Nov. 21, 1994</i> <i>Off. Lease - Forensic Anal. #1</i>	

PS Form 3800, June 1991

P 083 924 926



**Receipt for
Certified Mail**

No Insurance Coverage Provided
Do not use for International Mail
(See Reverse)

Sent to <i>The Custodian 991 Rev. Inst</i>	
Sheet and No. <i>P.O. Box 10250</i>	
P.O. State and ZIP Code <i>Midland, Tx 79702</i>	
Postage	\$
Certified Fee	
Special Delivery Fee	
Restricted Delivery Fee	
Return Receipt Showing to Whom & Date Delivered	
Return Receipt Showing to Whom, Date, and Addressee's Address	
TOTAL Postage & Fees	\$
Postmark or Date <i>Nov. 21, 1994</i> <i>Off-lease. Home A's?</i>	

PS Form 3800, June 1991

P 083 924 927



**Receipt for
Certified Mail**

No Insurance Coverage Provided
Do not use for International Mail
(See Reverse)

Sent to <i>Covina Del Corp</i>	
City and State <i>P.O. Box 4554</i>	
P.O. State and ZIP Code <i>Houston, TX 77210-4554</i>	
Postage	\$
Certified Fee	
Special Delivery Fee	
Restricted Delivery Fee	
Return Receipt Showing to Whom & Date Delivered	
Return Receipt Showing to Whom, Date, and Addressee's Address	
TOTAL Postage & Fees	\$
Postmark or Date <i>Nov. 21, 1994</i> <i>off-lease - Greene Ave</i>	

PS Form 3800, June 1991

P 083 924 928



**Receipt for
Certified Mail**

No Insurance Coverage Provided
Do not use for International Mail
(See Reverse)

Sent to	
<i>Robert & Koch Plaza</i>	
<i>1540 Independence Plaza</i>	
<i>400 W. Illinois</i>	
P.O. State and ZIP Code	
<i>Midland, TX 79701</i>	
Postage	\$
Certified Fee	
Special Delivery Fee	
Restricted Delivery Fee	
Return Receipt Showing to Whom & Date Delivered	
Return Receipt Showing to Whom, Date, and Addressee's Address	
TOTAL Postage & Fees	\$
Postmark or Date	
<i>Nov. 21, 1994</i>	
<i>Off Lease - Arcene Ave</i>	

PS Form 3800, June 1991

P 083 924 929



**Receipt for
Certified Mail**

No Insurance Coverage Provided
Do not use for International Mail
(See Reverse)

Sent to <i>Harvey E. Yates Company</i>	
Street and No. <i>P.O. Box 1933</i>	
P.O., State and ZIP Code <i>Roswell, NM 88201</i>	
Postage	\$
Certified Fee	
Special Delivery Fee	
Restricted Delivery Fee	
Return Receipt Showing to Whom & Date Delivered	
Return Receipt Showing to Whom, Date, and Addressee's Address	
TOTAL Postage & Fees	\$
Postmark or Date <i>Nov. 21, 1994</i> <i>Off-lease - Forene AWA #1</i>	

PS Form 3800, June 1991