

MARTIN YATES, III
1912 - 1985
FRANK W. YATES
1936 - 1986



105 SOUTH FOURTH STREET
ARTESIA, NEW MEXICO 88210
TELEPHONE (505) 748-1471

S. P. YATES
CHAIRMAN OF THE BOARD
JOHN A. YATES
PRESIDENT
PEYTON YATES
EXECUTIVE VICE PRESIDENT
RANDY G. PATTERSON
SECRETARY
DENNIS G. KINSEY
TREASURER

January 27, 1994

Oil Conservation Division
P. O. Box 2088
Santa Fe, NM 87504-2088

ATTENTION: Mr. William LeMay
Director

RE: Surface Commingling, Lease Commingling
and Off-Lease Storage
North Dagger Draw Upper Penn Pool
Eddy County, New Mexico

Dear Mr. LeMay:

Yates Petroleum Corporation respectfully requests administrative approval to commingle production from four (4) wells into a common tank battery and to permit production from each well to be transported prior to measurement to another well for storage thereon. It is proposed to commingle the production from the following four (4) wells:

Voight AJD Com #1
660' FNL & 660' FWL
Section 29-T19S-R25E
Eddy County, New Mexico
CA No.: NMNM84612

Voight AJD Com #2
1980' FNL & 660' FWL
Section 29-T19S-R25E
Eddy County, New Mexico
CA No.: NMNM84612

Voight AJD Com #3
660' FNL & 1980' FWL
Section 29-T19S-R25E
Eddy County, New Mexico
CA No.: NMNM84612

Patriot AIZ Com #4
810' FSL & 1980' FWL
Section 20-T19S-R25E
Eddy County, New Mexico
CA No.: Unknown

The production from the wells will be commingled into a common storage facility located on the Voight AJD Com #1 location. A map labeled Attachment I is enclosed for your information.

The purpose of this off-lease storage and surface commingling is to reduce operating costs for storage and treating and thereby extend the economic life of each well. Without approval for utilizing existing batteries on adjacent leases, it will become necessary to build separate facilities for each well. This will greatly increase costs and shorten the economic life of the well.

Off-Lease Storage, Etc.:

Page 2:

January 27, 1994

Becuase working interests for the proposed wells are different from the well where the proposed storage facilities are located, oil from each of the wells will be measured by positive displacement, temperature compensated metering equipment prior to surface commingling. Gas from the wells will also be metered separately. This metering will ensure that all production from each of the wells is equitably accounted for with no significant effect on your revenue. The production in the wells will be from the same producing zone which is the Canyon.

In accordance with Oil Conservation Division's Rules 303-B, 309-B and 309-C, the following diagrams and maps are submitted for your information.

Attachment II	A diagram of the proposed measurement equipment, separators and storage tanks in accordance with the "Manual for Installation and Operation of Commingling Facilities".
Attachment III	Notification of working interest and royalty interest owners of the proposal to commingle production.
Attachment IV	Notification to the Bureau of Land Management.

Yates Petroleum Corporation appreciates your cooperation in this matter. If you should have any questions or need further information, please give me a call at 505-748-1471.

Thank you.

Sincerely,

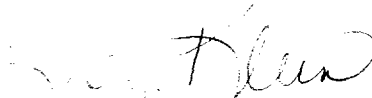

Rusty Klein
Production Clerk

rk

Attachments

ATTACHMENT II

VOIGHT AND BATTERY
 NW/NE - Sec. 29-19S-25E
 Eddy Co. NM - # NMNM 84612
 A. 3" Plug valves sealed During Sales
 B. 4" - - sealed During Sales
 C. 3" - - Sealed closed
 D. 2" - - Sealed closed
 E. 3" Plug valves
 F. VOIGHT #2 GAS SEPARATOR
 G. VOIGHT #1 GAS SEPARATOR
 H. VOIGHT #1 3-PHASE HORIZONTAL Separator
 VOIGHT #3 GAS Separator
 VOIGHT #3 HORIZONTAL 3-PHASE Separator
 PATRIOT #4 GAS Separator
 PATRIOT #4 3-PHASE HORIZONTAL Separator

YATES PETROLEUM CORPORATION

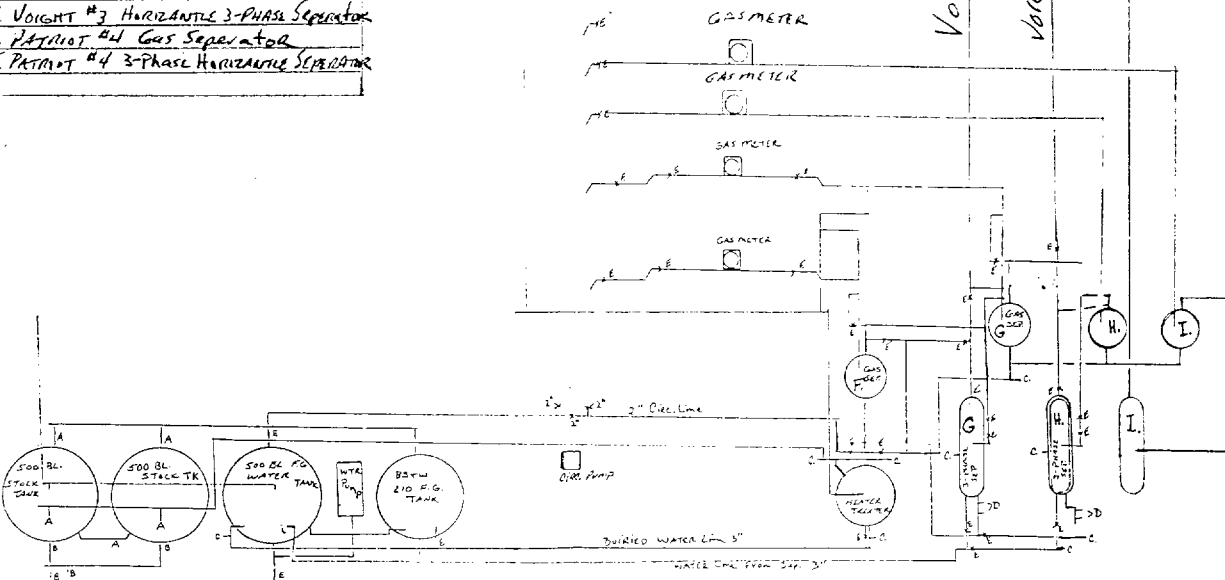

ATTACHMENT III

INTEREST OWNERS
Voight AJD Com #1 Battery

Abo Petroleum Corporation
105 South Fourth Street
Artesia, NM 88210

Judith Ann Becker
4231 Maple Lane
Carmichael, CA 95608

Blanco Company
P. O. Box 22100
Santa Fe, NM 87502-2100

Patricia J. Cooper Trustee
1409 S. Sunset
Roswell, NM 88201

Corrinne Desadier
~~P. O. Box 91022~~ *Linton Bellvue Rd.*
Benton, LA 71110-~~0000~~

Marion A. Dorchester Trustee
10 Marquette #348
Irvine, CA 92715

James N. Foster
P. O. Box 554
Nampa, ID 83651

Carl C. Foster
1707 Northgate Place
Artesia, NM 88210

First Roswell Company
P. O. Box 1797
Roswell, NM 88202-1797

Linda K. Guinan
1818 Booker Ave.
Artesia, NM 88210

Robert G. Hooper
P. O. Box 733
Roswell, NM 88201

S.P. Johnson, III & Barbara Johnson
P. O. Box 1713
Roswell, NM 88201

Keohane, Inc.
P. O. Box 1120
Roswell, NM 88201

Lodewick Energy, Inc.
2100 W. Wadley Ave. #21
Midland, TX 79705-6434

John W. Lodewick
3305 Wentwood
Dallas, TX 75225

Laura Patricia Lodewick
511 Newell
Dallas, TX 75223

Richard B. Lodewick
2100 W. Wadley Ave. #21
Midland, TX 79705

Minerals Management Service
P. O. Drawer 1857
Roswell, NM 88201

Roy A. Moore
110 Skinner Road
Carlsbad, NM 88220

Rodney Murdock
541 Thornbush Trace
Lawrenceville, GA 30245

Myco Industries, Inc.
P. O. Box 840
Artesia, NM 88210

Jerry L. & Margaret A. Hooper
P. O. Box 2126
Roswell, NM 88202-2126

Ethel E. Burns
2100 Kings Highway 890
Port Charlotte, FL 33980

La Verta Scott
5301 Blue Grama
San Angelo, TX 76904

Patricia Jobs Simpson
877 Redfern Ave.
Akron, OH 44314-2045

John Simpson
877 Redfern Ave.
Akron, OH 44314-2045

Charles Henry Smith
1504 Bullock
Artesia, NM 88210

Norman Foster Smith
1818 Booker
Artesia, NM 88210

Spiral, Inc.
P. O. Box 1933
Roswell, NM 88201

Cannot Send Edward Hughes Sprague, Jr.
105 South Fourth Street
Artesia, NM 88210

Clay & Henry Thornton
3612 E. Castleberry Road
Artesia, NM 88210

Wilma Evelyn Voight
609 South Sixth Street
Carlsbad, NM 88220

Nearburg Exploration Co.
P. O. Box 823085
Dallas, TX 75382-3085

ATTACHMENT III

INTEREST OWNERS
Voight AJD Com #1 Battery

Catherine J. Nerwick
9604 Morrow Ave., N.E.
Albuquerque, NM 87112

Harvey Yates
P. O. Box 1933
Roswell, NM 88201

Yates Drilling Company
105 South Fourth Street
Artesia, NM 88210

S.P. & Estelle H. Yates
105 South Fourth Street
Artesia, NM 88210

UNITED STATES
DEPARTMENT OF THE INTERIOR
BUREAU OF LAND MANAGEMENT

SUNDRY NOTICES AND REPORTS ON WELLS

Do not use this form for proposals to drill or to deepen or reentry to a different reservoir.
Use "APPLICATION FOR PERMIT—" for such proposals

SUBMIT IN TRIPLICATE

Type of Well
☒ Oil Well ☐ Gas Well ☐ Other

Name of Operator
YATES PETROLEUM CORPORATION (505) 748-1471

Address and Telephone No.
105 South 4th St., Artesia, NM 88210

Location of Well (Footage, Sec., T., R., M., or Survey Description)
660' FNL & 660' FWL of Section 29-T19S-R25E (Unit D, NWNW)

FORM APPROVED
Budget Bureau No. 1004-0135
Expires: March 31, 1993

5. Lease Designation and Serial No.
Fee Lease

6. If Indian, Allottee or Tribe Name

7. If Unit or CA, Agreement Designation
NMNM84612

8. Well Name and No.
Voight AJD Com #1

9. API Well No.
30-015-26821

10. Field and Pool, or Exploratory Area
North Dagger Draw Upper Penn

11. County or Parish, State
Eddy Co., NM

CHECK APPROPRIATE BOX(s) TO INDICATE NATURE OF NOTICE, REPORT, OR OTHER DATA

TYPE OF SUBMISSION	TYPE OF ACTION
<input checked="" type="checkbox"/> Notice of Intent	<input type="checkbox"/> Abandonment
<input type="checkbox"/> Subsequent Report	<input type="checkbox"/> Recompletion
<input type="checkbox"/> Final Abandonment Notice	<input type="checkbox"/> Plugging Back
	<input type="checkbox"/> Casing Repair
	<input type="checkbox"/> Altering Casing
	<input checked="" type="checkbox"/> Other <u>Surface Commingling,</u>
	<u>Offlease storage & measurement</u>
	<input type="checkbox"/> Change of Plans
	<input type="checkbox"/> New Construction
	<input type="checkbox"/> Non-Routine Fracturing
	<input type="checkbox"/> Water Shut-Off
	<input type="checkbox"/> Conversion to Injection
	<input type="checkbox"/> Dispose Water

(Note: Report results of multiple completion on Well Completion or Recompletion Report and Log form.)

Describe Proposed or Completed Operations (Clearly state all pertinent details, and give pertinent dates, including estimated date of starting any proposed work. If well is directionally drilled, give subsurface locations and measured and true vertical depths for all markers and zones pertinent to this work.)*

Please see the attached form for surface commingling, off lease measurement and storage for the following four wells:

Voight AJD Com #1
660' FNL & 660' FWL
Section 29-T19S-R25E
Eddy County, New Mexico

Voight AJD Com #2
1980' FNL & 660' FWL
Section 29-T19S-R25E
Eddy County, New Mexico

Voight AJD Com #3
660' FNL & 1980' FWL
Section 29-T19S-R25E
Eddy County, New Mexico

Patriot AIZ Com #4
810' FSL & 1980' FWL
Section 20-T19S-R25E
Eddy County, New Mexico
CA No.: Unknown

The battery is located at the Voight AJD Com #1 location. Please see the attached map and site security diagram.

I hereby certify that the foregoing is true and correct

Signed Rusty Klein Title Production Clerk Date Jan. 27, 1994

(This space for Federal or State office use)

Approved by _____ Title _____ Date _____
Conditions of approval, if any:

le 18 U.S.C. Section 1001, makes it a crime for any person knowingly and willfully to make to any department or agency of the United States any false, fictitious or fraudulent statements representations as to any matter within its jurisdiction.

*See Instruction on Reverse Side

CRA BLM FORMAT

APPLICATION FOR SURFACE COMMINGLING,
OFF LEASE STORAGE AND MEASUREMENT APPROVAL

This Format Should Be Attached To A Sundry Notice

To: Bureau of Land Management
P. O. Box 1778
Carlsbad, New Mexico 88221-1778

Yates Petroleum Corp. (Operator's Name) is requesting approval for
surface commingling and off-lease storage and measurement of
hydrocarbon production from the following formation(s) and well(s)
on Federal Lease No. Fee Lease ; Lease Name: Patriot AIZ Com
CA No. Unknown

<u>Well No.</u>	<u>Loc.</u>	<u>Sec.</u>	<u>Twp.</u>	<u>Rng.</u>	<u>Formation</u>
<u>4</u>	<u>N</u>	<u>20</u>	<u>19S</u>	<u>25E</u>	<u>Canyon</u>
<u> </u>	<u> </u>	<u> </u>	<u> </u>	<u> </u>	<u> </u>
<u> </u>	<u> </u>	<u> </u>	<u> </u>	<u> </u>	<u> </u>
<u> </u>	<u> </u>	<u> </u>	<u> </u>	<u> </u>	<u> </u>

with hydrocarbon production from the following formation(s) and
well(s) on Federal lease No. Fee Lease ; Lease Name: Voight AJD Com
CA No.: NMNM84612

<u>Well No.</u>	<u>Loc.</u>	<u>Sec.</u>	<u>Twp.</u>	<u>Rng.</u>	<u>Formation</u>
<u>1</u>	<u>D</u>	<u>29</u>	<u>19S</u>	<u>25E</u>	<u>Canyon</u>
<u>2</u>	<u>E</u>	<u>29</u>	<u>19S</u>	<u>25E</u>	<u>Canyon</u>
<u>3</u>	<u>C</u>	<u>29</u>	<u>19S</u>	<u>25E</u>	<u>Canyon</u>

Production from the wells involved is as follows:

<u>Well Name and No.</u>	<u>BOPD</u>	<u>Oil Gravity</u>	<u>MCFPD</u>
<u>Voight AJD Com #1</u>	<u>195</u>	<u> </u>	<u>364</u>
<u>Voight AJD Com #2</u>	<u>251</u>	<u> </u>	<u>691</u>
<u>Patriot AIZ Com #4</u>	<u>Well is presently drilling</u>		
<u>Voight AJD Com #3</u>	<u>684</u>	<u> </u>	<u>1455</u>
<u> </u>	<u> </u>	<u> </u>	<u> </u>
<u> </u>	<u> </u>	<u> </u>	<u> </u>

Continued ...

Continued:

The proposed operation is described in detail on the attached diagrams.

A map is enclosed showing the lease numbers and location of all leases and wells that will contribute production to the proposed commingling/common storage facility. All unitized/communitized areas, producing zones/pools are also clearly illustrated.

A schematic diagram is also attached which clearly identifies all equipment that will be utilized.

The storage and measuring facility is located at NWNW Sec. 29, T19S, R25E, on lease No. CA NMNM84612 Eddy County, New Mexico. BLM will be notified if there is any future change in the facility location.

Details of the proposed method for allocating production to contributing sources is as follows:

Oil from each of the wells will be measured by positive displacement, temperature compensated metering equipment prior to surface commingling. Gas will also be metered separately.

The working interest owners have been notified of the proposal.

The proposed commingling of production is in the interest of conservation and will not result in reduced royalty or improper measurement of production.

The proposed commingling is necessary for continued operation of the above referenced Federal leases.

We understand that the requested approval will not constitute the granting of any right-of-way or construction rights not granted by the lease instrument. And, we will submit within 30 days an application for right-of-way approval to the BLM's Realty Section in your office if we have not already done so.

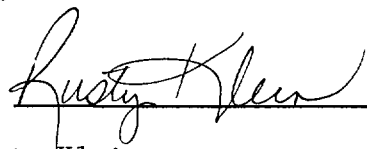
Signature: 

Name: Rusty Klein

Title: Production Clerk

Date: January 27, 1994

P 083 924 880



**Receipt for
Certified Mail**

No Insurance Coverage Provided
Do not use for International Mail
(See Reverse)

Sent to <i>Bureau of Land Management</i>	
Street and No. <i>P.O. Box 1778</i>	
City, State, and ZIP Code <i>Carlsbad, NM 88221-1778</i>	
Mr. <i>Pl. Gara</i>	\$
Certified Fee	
Special Delivery Fee	
Restricted Delivery Fee	
Return Receipt Showing to Whom & Date Delivered	
Return Receipt Showing to Whom, Date, and Addressee's Address	
TOTAL Postage & Fees	\$
Postmark or Date <i>February 1, 1994</i> <i>Weight 150 Com #1 battery</i>	

PS Form 3800, June 1991

P 083 924 650



**Receipt for
Certified Mail**

No Insurance Coverage Provided
Do not use for International Mail
(See Reverse)

Sent to <i>Judith Ann Becker</i>	
Street and No. <i>4231 Maple Lane</i>	
P.O., State and ZIP Code <i>Carmichael, CA 95608</i>	
Postage	\$
Certified Fee	
Special Delivery Fee	
Restricted Delivery Fee	
Return Receipt Showing to Whom & Date Delivered	
Return Receipt Showing to Whom, Date, and Addressee's Address	
TOTAL Postage & Fees	\$
Postmark or Date <i>January 31, 1994</i> <i>Weight 150 Com #1 bty</i>	

PS Form 3800, June 1991

P 083 924 850



**Receipt for
Certified Mail**

No Insurance Coverage Provided
Do not use for International Mail
(See Reverse)

Service <i>Blanco Company</i>	
Street and No. <i>P.O. Box 22100</i>	
P.O., State and ZIP Code <i>Santa Fe, NM 87502-2100</i>	
Postage	\$
Certified Fee	
Special Delivery Fee	
Restricted Delivery Fee	
Return Receipt Showing to Whom & Date Delivered	
Return Receipt Showing to Whom, Date, and Addressee's Address	
TOTAL Postage & Fees	\$
Postmark or Date <i>January 28³¹, 1994</i> <i>Veight AJO Com #1 battery</i>	

PS Form 3800, June 1991

P 083 924 851



**Receipt for
Certified Mail**

No Insurance Coverage Provided
Do not use for International Mail
(See Reverse)

Sent to	
Patricia J. Cooper, Justice	
Street and No.	
1409 S. Sunset	
P.O., State and ZIP Code	
Reswell, NM 88201	
Postage	\$
Certified Fee	
Special Delivery Fee	
Restricted Delivery Fee	
Return Receipt Showing to Whom & Date Delivered	
Return Receipt Showing to Whom, Date, and Addressee's Address	
TOTAL Postage & Fees	\$
Postmark or Date	
January 31, 1994	
Vaught ASD Com #1 battery	

PS Form 3800, June 1991

P 083 924 852



**Receipt for
Certified Mail**

No Insurance Coverage Provided
Do not use for International Mail
(See Reverse)

Sent to <i>Courtnie Desadieu</i>	
Street and No. <i>1022 Benton Bellevue Road</i>	
P.O., State and ZIP Code <i>Benton, GA 71110</i>	
Postage	\$
Certified Fee	
Special Delivery Fee	
Restricted Delivery Fee	
Return Receipt Showing to Whom & Date Delivered	
Return Receipt Showing to Whom, Date, and Addressee's Address	
TOTAL Postage & Fees	\$
Postmark or Date <i>January 31, 1994</i> <i>Weight ASD Com #1 battery</i>	

PS Form 3800, June 1991

P 083 924 853



**Receipt for
Certified Mail**

No Insurance Coverage Provided
Do not use for International Mail
(See Reverse)

Sent to <i>Marion A. Rochester, Trustee</i>	
Street and No. <i>10 Marquette #348</i>	
P.O., State and ZIP Code <i>Durham, NH 02825</i>	
Postage	\$
Certified Fee	
Special Delivery Fee	
Restricted Delivery Fee	
Return Receipt Showing to Whom & Date Delivered	
Return Receipt Showing to Whom, Date, and Addressee's Address	
TOTAL Postage & Fees	\$
Postmark or Date <i>31 January 1994</i> <i>Weight 1.00 Com #1 Battery</i>	

PS Form 3800, June 1991

P 083 924 854



**Receipt for
Certified Mail**

No Insurance Coverage Provided
Do not use for International Mail
(See Reverse)

Sent to <i>James N. Foster</i>	
Street and No. <i>P.O. Box 554</i>	
P.O., State and ZIP Code <i>Nampa, ID 83651</i>	
Postage	\$
Certified Fee	
Special Delivery Fee	
Restricted Delivery Fee	
Return Receipt Showing to Whom & Date Delivered	
Return Receipt Showing to Whom, Date, and Addressee's Address	
TOTAL Postage & Fees	\$
Postmark or Date <i>January 31, 1994</i> <i>Weight AIO Com #1 Battery</i>	

PS Form 3800, June 1991

P 083 924 855



**Receipt for
Certified Mail**

No Insurance Coverage Provided
Do not use for International Mail
(See Reverse)

Sent to	
Carl C. Foster	
Street and No.	
1707 Northgate Place	
City, State and ZIP Code	
Nixa, Mo 65210	
Postage	\$
Certified Fee	
Special Delivery Fee	
Restricted Delivery Fee	
Return Receipt Showing to Whom & Date Delivered	
Return Receipt Showing to Whom Date, and Addressee's Address	
TOTAL Postage & Fees	\$
Postmark or Date	
31 January 28, 1994	
Weight 1.00 lb 11.00 oz	

PS Form 3800, June 1991

P 083 924 856



**Receipt for
Certified Mail**

No Insurance Coverage Provided
Do not use for International Mail
(See Reverse)

Sent to <i>First Roswell Company</i>	
Street and No. <i>P.O. Box 1297</i>	
P.O., State and ZIP Code <i>Roswell, NM 88202-1297</i>	
Postage	\$
Certified Fee	
Special Delivery Fee	
Restricted Delivery Fee	
Return Receipt Showing to Whom & Date Delivered	
Return Receipt Showing to Whom, Date, and Addressee's Address	
TOTAL Postage & Fees	\$
Postmark or Date <i>31</i> <i>January 28, 1994</i> <i>Weight AIO Com #1 battery</i>	

PS Form 3800, June 1991

P 083 924 857



**Receipt for
Certified Mail**

No Insurance Coverage Provided
Do not use for International Mail
(See Reverse)

Sent to <i>Rinda K. Guinan</i>	
Street and No. <i>1818 Booker</i>	
P.O., State and ZIP Code <i>Alameda, NM 88210</i>	
Postage	\$
Certified Fee	
Special Delivery Fee	
Restricted Delivery Fee	
Return Receipt Showing to Whom & Date Delivered	
Return Receipt Showing to Whom, Date, and Addressee's Address	
TOTAL Postage & Fees	\$
Postmark or Date <i>January 26, 1994</i> <i>Weight ASD Com #1 battery</i>	

PS Form 3800, June 1991

P 083 924 858



**Receipt for
Certified Mail**

No Insurance Coverage Provided
Do not use for International Mail
(See Reverse)

Sent to <i>Robert G. Hooper</i>	
Street and No. <i>P.O. Box 733</i>	
P.O., State and ZIP Code <i>Roswell, NM 88201</i>	
Postage	\$
Certified Fee	
Special Delivery Fee	
Restricted Delivery Fee	
Return Receipt Showing to Whom & Date Delivered	
Return Receipt Showing to Whom, Date, and Addressee's Address	
TOTAL Postage & Fees	\$
Postmark or Date <i>January 31, 1994</i> <i>Eight AJO Com #1 battery</i>	

PS Form 3800, June 1991

P 083 924 859



**Receipt for
Certified Mail**

No Insurance Coverage Provided
Do not use for International Mail
(See Reverse)

Sent to <i>S. P. Johnson III</i>	
Street and No. <i>Barbara Johnson</i>	
P.O. Box <i>P.O. Box 1713</i>	
City, State and ZIP Code <i>Roswell, Nm 88201</i>	
Postage	\$
Certified Fee	
Special Delivery Fee	
Restricted Delivery Fee	
Return Receipt Showing to Whom & Date Delivered	
Return Receipt Showing to Whom, Date, and Addressee's Address	
TOTAL Postage & Fees	\$
Postmark or Date <i>January 31, 1994</i> <i>Weight 7.50 Com #1 battery</i>	

PS Form 3800, June 1991

P 083 924 860



**Receipt for
Certified Mail**

No Insurance Coverage Provided
Do not use for International Mail
(See Reverse)

Sent to <i>Reichart, Inc.</i>	
Street and No. <i>P.O. Box 1120</i>	
P.O., State and ZIP Code <i>Roswell, NM 88201</i>	
Postage	\$
Certified Fee	
Special Delivery Fee	
Restricted Delivery Fee	
Return Receipt Showing to Whom & Date Delivered	
Return Receipt Showing to Whom, Date, and Addressee's Address	
TOTAL Postage & Fees	\$
Postmark or Date <i>January 31, 1994</i> <i>Weight ASD Com #1</i>	

PS Form 3800, June 1991

P 083 924 861



**Receipt for
Certified Mail**

No Insurance Coverage Provided
Do not use for International Mail
(See Reverse)

Sent to	
Hodewick Energy, Inc.	
Street and No.	
2100 W. Wadley Ave. #21	
P.O., State, and ZIP Code	
Midland, TX 79705-6434	
Postage	\$
Certified Fee	
Special Delivery Fee	
Restricted Delivery Fee	
Return Receipt Showing to Whom & Date Delivered	
Return Receipt Showing to Whom, Date, and Addressee's Address	
TOTAL Postage & Fees	\$
Postmark or Date	
January 23, 1994	
Weight 150 Com #1 battery	

PS Form 3800, June 1991

P 083 924 862



**Receipt for
Certified Mail**

No Insurance Coverage Provided
Do not use for International Mail
(See Reverse)

Sent to <i>John W. Godewick</i>	
Street and No. <i>3305 Westwood</i>	
P.O., State and ZIP Code <i>Dallas, TX 75225</i>	
Postage	\$
Certified Fee	
Special Delivery Fee	
Restricted Delivery Fee	
Return Receipt Showing to Whom & Date Delivered	
Return Receipt Showing to Whom, Date, and Addressee's Address	
TOTAL Postage & Fees	\$
Postmark or Date <i>31</i> <i>January 30, 1994</i> <i>Voight AJO Com #1 battery</i>	

PS Form 3800, June 1991

P 083 924 863



**Receipt for
Certified Mail**

No Insurance Coverage Provided
Do not use for International Mail
(See Reverse)

Sent to <i>Anna Patricia Godwin</i>	
Street and No. <i>511 Newell</i>	
P.O., State and ZIP Code <i>Dallas, TX 75223</i>	
Postage	\$
Certified Fee	
Special Delivery Fee	
Restricted Delivery Fee	
Return Receipt Showing to Whom & Date Delivered	
Return Receipt Showing to Whom, Date, and Addressee's Address	
TOTAL Postage & Fees	\$
Postmark or Date <i>January 31, 1994</i> <i>Colt AJO Com #1 battery</i>	

PS Form 3800, June 1991

P 083 924 864



**Receipt for
Certified Mail**

No Insurance Coverage Provided
Do not use for International Mail
(See Reverse)

Sent to	
Richard B. Rodewick	
Street and No.	
2100 W. Wadley Ave. #21	
P.O., State and ZIP Code	
Midland, TX 79705	
Postage	\$
Certified Fee	
Special Delivery Fee	
Restricted Delivery Fee	
Return Receipt Showing to Whom & Date Delivered	
Return Receipt Showing to Whom, Date, and Addressee's Address	
TOTAL Postage & Fees	\$
Postmark or Date	
January 31, 1994	
Weight 4.50 Com #1 battery	

PS Form 3800, June 1991

P 083 924 865



**Receipt for
Certified Mail**

No Insurance Coverage Provided
Do not use for International Mail
(See Reverse)

Sent to <i>Ray A. Moore</i>	
Street and No. <i>110 Skinner Road</i>	
P.O., State and ZIP Code <i>Chilshad, NM 88220</i>	
Postage	\$
Certified Fee	
Special Delivery Fee	
Restricted Delivery Fee	
Return Receipt Showing to Whom & Date Delivered	
Return Receipt Showing to Whom, Date, and Addressee's Address	
TOTAL Postage & Fees	\$
Postmark or Date <i>January 31, 1994</i> <i>Weight 150 Com #1 battery</i>	

PS Form 3800, June 1991

P 083 924 866



**Receipt for
Certified Mail**

No Insurance Coverage Provided
Do not use for International Mail
(See Reverse)

Sent to <i>Adney, Murdock</i>	
Street and No. <i>341 Thornbush Lane</i>	
P.O., State and ZIP Code <i>Lawrenceville, GA 30245</i>	
Postage	\$
Certified Fee	
Special Delivery Fee	
Restricted Delivery Fee	
Return Receipt Showing to Whom & Date Delivered	
Return Receipt Showing to Whom, Date, and Addressee's Address	
TOTAL Postage & Fees	\$
Postmark or Date <i>January 31, 1994</i> <i>Bought AJO Com #1 Adney</i>	

PS Form 3800, June 1991

P 083 924 867



**Receipt for
Certified Mail**

No Insurance Coverage Provided
Do not use for International Mail
(See Reverse)

Sent to <i>Harry S. & Margaret A. Harper</i>	
City and No. <i>P.O. Box 2126</i>	
P.O., State and ZIP Code <i>Roswell, NM 88202-2126</i>	
Postage	\$
Certified Fee	
Special Delivery Fee	
Restricted Delivery Fee	
Return Receipt Showing to Whom & Date Delivered	
Return Receipt Showing to Whom, Date, and Addressee's Address	
TOTAL Postage & Fees	\$
Postmark or Date <i>January 31, 1994</i> <i>Weight ASD Com #1 battery</i>	

PS Form 3800, June 1991

P 083 924 868



**Receipt for
Certified Mail**

No Insurance Coverage Provided
Do not use for International Mail
(See Reverse)

Sent to <i>Edith E. Burns</i>	
Street and No. <i>2100 Kings Highway 890</i>	
P.O., State and Zip Code <i>Port Charlotte, FL 33980</i>	
Postage	\$
Certified Fee	
Special Delivery Fee	
Restricted Delivery Fee	
Return Receipt Showing to Whom & Date Delivered	
Return Receipt Showing to Whom, Date, and Addressee's Address	
TOTAL Postage & Fees	\$
Postmark or Date <i>January 31, 1994</i> <i>Weight ASD Com # 1 battery</i>	

PS Form 3800, June 1991

P 083 924 869



**Receipt for
Certified Mail**

No Insurance Coverage Provided
Do not use for International Mail
(See Reverse)

Sent to <i>Pa Uxla Scott</i>	
Street and No. <i>5301 Blue Grama</i>	
P.O., State and ZIP Code <i>San Angelo, TX 76904</i>	
Postage	\$
Certified Fee	
Special Delivery Fee	
Restricted Delivery Fee	
Return Receipt Showing to Whom & Date Delivered	
Return Receipt Showing to Whom, Date, and Addressee's Address	
TOTAL Postage & Fees	\$
Postmark or Date <i>January 31, 1994</i> <i>Verdict AJO Com #1 battery</i>	

PS Form 3800, June 1991

P 083 924 870



**Receipt for
Certified Mail**

No Insurance Coverage Provided
Do not use for International Mail
(See Reverse)

Sent to <i>Marcia Ober Simpson</i>	
Street and No. <i>877 Redfern Avenue</i>	
City, State and ZIP Code <i>Akron, OH 44314-2045</i>	
Postage	\$
Certified Fee	
Special Delivery Fee	
Restricted Delivery Fee	
Return Receipt Showing to Whom & Date Delivered	
Return Receipt Showing to Whom, Date, and Addressee's Address	
TOTAL Postage & Fees	\$
Postmark or Date <i>January 31, 1994</i> <i>Caught ASD Com #1 battery</i>	

PS Form 3800, June 1991

P 083 924 871



**Receipt for
Certified Mail**

No Insurance Coverage Provided
Do not use for International Mail
(See Reverse)

Sent to <i>John Simpson</i>	
Street and No. <i>877 Redfern Avenue</i>	
P.O. State and ZIP Code <i>Akron, OH 44314-2045</i>	
Postage	\$
Certified Fee	
Special Delivery Fee	
Restricted Delivery Fee	
Return Receipt Showing to Whom & Date Delivered	
Return Receipt Showing to Whom, Date, and Addressee's Address	
TOTAL Postage & Fees	\$
Postmark or Date <i>January 31, 1994</i> <i>Weight ATO Com #1 battery</i>	

PS Form 3800, June 1991

P 083 924 872



**Receipt for
Certified Mail**

No Insurance Coverage Provided
Do not use for International Mail
(See Reverse)

Sent to	
<i>Charles Henry Smith</i>	
Street and No.	
<i>1504 Bullock</i>	
P.O., State and ZIP Code	
<i>Altesia, NM 88210</i>	
Postage	\$
Certified Fee	
Special Delivery Fee	
Restricted Delivery Fee	
Return Receipt Showing to Whom & Date Delivered	
Return Receipt Showing to Whom, Date, and Addressee's Address	
TOTAL Postage & Fees	\$
Postmark or Date	
<i>January 31, 1994</i> <i>Deight AJO Com #1</i>	

PS Form 3800, June 1991

P 083 924 873



**Receipt for
Certified Mail**

No Insurance Coverage Provided
Do not use for International Mail
(See Reverse)

Sent to <i>Norman Foster Smith</i>	
Street and No. <i>1818 Becker</i>	
P.O., State and ZIP Code <i>Galesia, NM 88210</i>	
Postage	\$
Certified Fee	
Special Delivery Fee	
Restricted Delivery Fee	
Return Receipt Showing to Whom & Date Delivered	
Return Receipt Showing to Whom, Date, and Addressee's Address	
TOTAL Postage & Fees	\$
Postmark or Date <i>January 31, 1994</i> <i>Weight AJO Com #1 battery</i>	

PS Form 3800, June 1991

P 083 924 874



**Receipt for
Certified Mail**

No Insurance Coverage Provided
Do not use for International Mail
(See Reverse)

Sent to <i>Speral, Inc.</i>	
Sheet and No. <i>P.O. Box 1933</i>	
P.O., State and ZIP Code <i>Roswell, Nm 88201</i>	
Postage	\$
Certified Fee	
Special Delivery Fee	
Restricted Delivery Fee	
Return Receipt Showing to Whom & Date Delivered	
Return Receipt Showing to Whom, Date, and Addressee's Address	
TOTAL Postage & Fees	\$
Postmark or Date <i>January 31, 1994</i> <i>Weight AJD Com #1 battery</i>	

PS Form 3800, June 1991

P 083 924 875



**Receipt for
Certified Mail**

No Insurance Coverage Provided
Do not use for International Mail
(See Reverse)

Sent to <i>Clay & Henry Horton</i>	
Street and No. <i>3612 E. Chestlery Rd</i>	
City, State and ZIP Code <i>Altesia, NM 88210</i>	
Postage	\$
Certified Fee	
Special Delivery Fee	
Restricted Delivery Fee	
Return Receipt Showing to Whom & Date Delivered	
Return Receipt Showing to Whom, Date, and Addressee's Address	
TOTAL Postage & Fees	\$
Postmark or Date <i>January 31, 1994</i> <i>Weight AJO Com #1 battery</i>	

PS Form 3800, June 1991

P 083 924 876



**Receipt for
Certified Mail**

No Insurance Coverage Provided
Do not use for International Mail
(See Reverse)

Sent to <i>Wilma Evelyn Veight</i>	
Street and No. <i>604 S. 10th Street</i>	
P.O., State and ZIP Code <i>Chulshad, NM 88220</i>	
Postage	\$
Certified Fee	
Special Delivery Fee	
Restricted Delivery Fee	
Return Receipt Showing to Whom & Date Delivered	
Return Receipt Showing to Whom, Date, and Addressee's Address	
TOTAL Postage & Fees	\$
Postmark or Date <i>January 31, 1994</i> <i>Veight DOJ Com #1 battery</i>	

PS Form 3800, June 1991

P 083 924 877



**Receipt for
Certified Mail**

No Insurance Coverage Provided
Do not use for International Mail
(See Reverse)

Sent to <i>Hanburg Exploration Co.</i>	
Street and No. <i>P.O. Box 823085</i>	
P.A. State and ZIP Code <i>Dallas, TX 75382-3085</i>	
Postage	\$
Certified Fee	
Special Delivery Fee	
Restricted Delivery Fee	
Return Receipt Showing to Whom & Date Delivered	
Return Receipt Showing to Whom, Date, and Addressee's Address	
TOTAL Postage & Fees	\$
Postmark or Date <i>January 31, 1994</i> <i>10:41 PM #1 battery</i>	

PS Form 3800, June 1991

P 083 924 878



**Receipt for
Certified Mail**

No Insurance Coverage Provided
Do not use for International Mail
(See Reverse)

Sent to <i>Catherine J. Newrick</i>	
Street and No. <i>1604 Morrow Avenue NE</i>	
City, State and ZIP Code <i>Albuquerque, NM 87112</i>	
Postage	\$
Certified Fee	
Special Delivery Fee	
Restricted Delivery Fee	
Return Receipt Showing to Whom & Date Delivered	
Return Receipt Showing to Whom, Date, and Addressee's Address	
TOTAL Postage & Fees	\$
Postmark or Date <i>January 31, 1994</i> <i>Weight ASD Com #1 battery</i>	

PS Form 3800, June 1991

P 083 924 879



**Receipt for
Certified Mail**

No Insurance Coverage Provided
Do not use for International Mail
(See Reverse)

Sent to	
Chase E. Yates Co.	
Street and No.	
P.O. Box 1933	
City, State and ZIP Code	
Roswell, NM 88201	
Postage	\$
Certified Fee	
Special Delivery Fee	
Restricted Delivery Fee	
Return Receipt Showing to Whom & Date Delivered	
Return Receipt Showing to Whom, Date, and Addressee's Address	
TOTAL Postage & Fees	\$
Postmark or Date	
January 31, 1994	
Vought ASD Com #1 battery	

PS Form 3800, June 1991

to Appropriate
Office
Lease - 4 copies
Lease - 3 copies

State of New Mexico
Energy, Minerals and Natural Resources Department

Form C-102
Revised 1-1-89

OIL CONSERVATION DIVISION

P.O. Box 2088
Santa Fe, New Mexico 87504-2088

DISTRICT I
P.O. Box 1980, Hobbs, NM 88240

DISTRICT II
P.O. Drawer DD, Artesia, NM 88210

DISTRICT III
1000 Rio Brazos Rd., Aztec, NM 87410

WELL LOCATION AND ACREAGE DEDICATION PLAT

All Distances must be from the outer boundaries of the section

Operator YATES PETROLEUM CORPORATION			Lease PATRIOT "AIZ" COM		Well No. 4
Unit Letter N	Section 20	Township 19 SOUTH	Range 25 EAST	County EDDY COUNTY, NM	
Actual Footage Location of Well: 810 feet from the SOUTH line and 1980 feet from the WEST line					
Ground level Elev. 3540	Producing Formation Cisco Canyon		Pool N. Dagger Draw Upper Penn	Dedicated Acreage: 160 Acres	

1. Outline the acreage dedicated to the subject well by colored pencil or hatchure marks on the plat below.
2. If more than one lease is dedicated to the well, outline each and identify the ownership thereof (both as to working interest and royalty).
3. If more than one lease of different ownership is dedicated to the well, have the interest of all owners been consolidated by communitization, unitization, force-pooling, etc.?

☒ Yes

☐ No

If answer is "yes" type of consolidation **to be communitization**

If answer is "no" list the owners and tract descriptions which have actually been consolidated. (Use reverse side of this form if necessary.)

No allowable will be assigned to the well until all interests have been consolidated (by communitization, unitization, forced-pooling, or otherwise) or until a non-standard unit, eliminating such interest, has been approved by the Division.

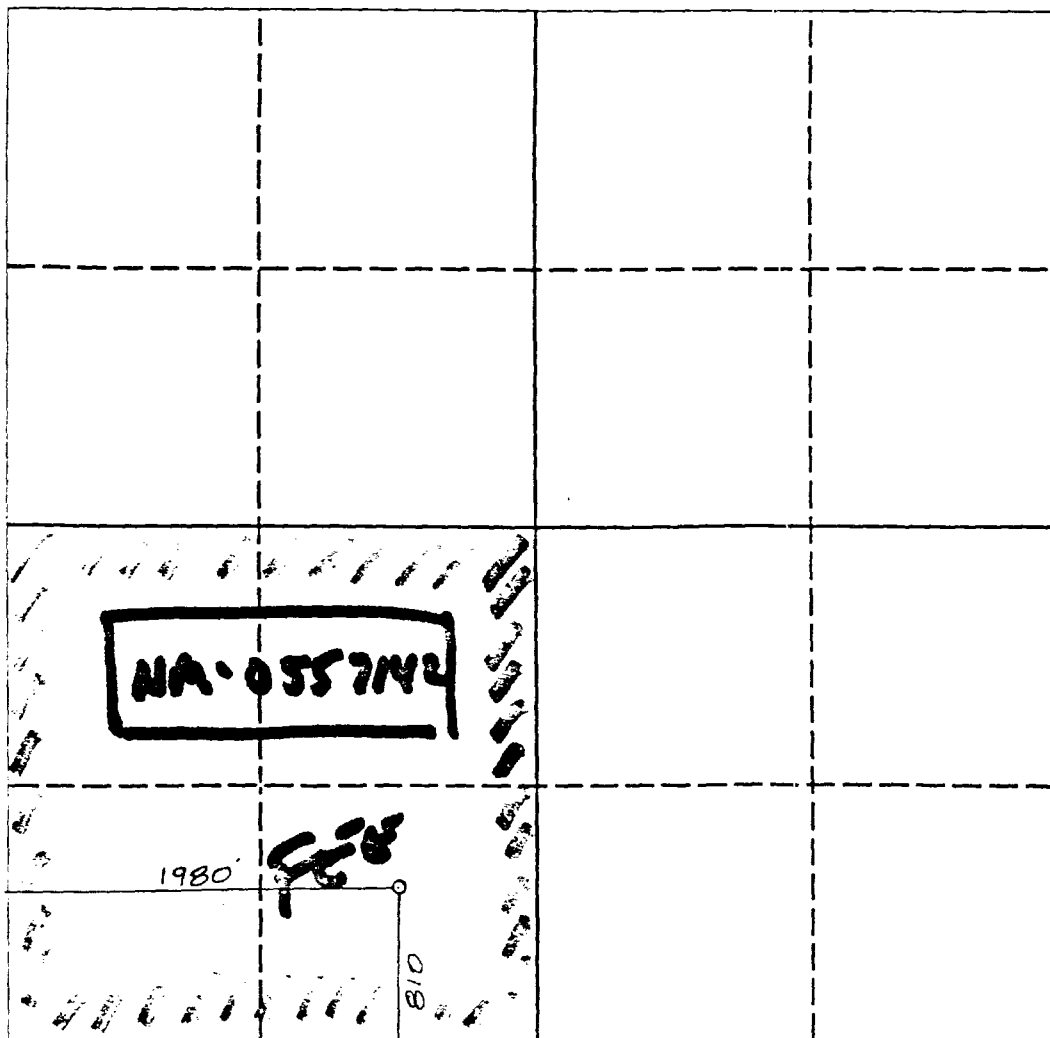

OPERATOR CERTIFICATION

I hereby certify that the information contained herein is true and complete to the best of my knowledge and belief.

Signature

Printed Name

Position

Company

Date

SURVEYOR CERTIFICATION

I hereby certify that the well location shown on this plat was plotted from field notes of actual surveys made by me or under my supervision, and that the same is true and correct to the best of my knowledge and belief.

Date Surveyed

DECEMBER 2, 1993

Signature & Seal of
Professional Surveyor

REGISTERED

5412

Certificate No.

NM PE&PSONOS 5412

0 330 660 990 1320 1650 1980 2310 2640 2000 1500 1000 500 0

Submit to Appropriate
District Office
State Lease - 4 copies
Fee Lease - 3 copies

State of New Mexico
Energy, Minerals and Natural Resources Department

Form C-102
Revised 1-1-89

OIL CONSERVATION DIVISION

P.O. Box 2088
Santa Fe, New Mexico 87504-2088

DISTRICT I
P.O. Box 1980, Hobbs, NM 88240

DISTRICT II
P.O. Drawer DD, Artesia, NM 88210

DISTRICT III
1000 Rio Brazos Rd., Aztec, NM 87410

WELL LOCATION AND ACREAGE DEDICATION PLAT

All Distances must be from the outer boundaries of the section

Operator YATES PETROLEUM CORPORATION			Lease VOIGHT AJD COM		Well No. 1
Unit Letter D	Section 29	Township 19 SOUTH	Range 25 EAST	County EDDY COUNTY, N.M.	
Actual Footage Location of Well:					
660 feet from the NORTH line and		660 feet from the WEST line			
Ground level Elev. 3534.	Producing Formation Cisco Canyon	Pool N. Dwyer Draw Upper Penn	Dedicated Acreage: 160 Acres		

1. Outline the acreage dedicated to the subject well by colored pencil or hatchure marks on the plat below.
2. If more than one lease is dedicated to the well, outline each and identify the ownership thereof (both as to working interest and royalty).
3. If more than one lease of different ownership is dedicated to the well, have the interest of all owners been consolidated by communitization, unitization, force-pooling, etc.?
☒ Yes ☐ No If answer is "yes" type of consolidation **Communitization**

If answer is "no" list the owners and tract descriptions which have actually been consolidated. (Use reverse side of this form if necessary.)

No allowable will be assigned to the well until all interests have been consolidated (by communitization, unitization, forced-pooling, or otherwise) or until a non-standard unit, eliminating such interest, has been approved by the Division.

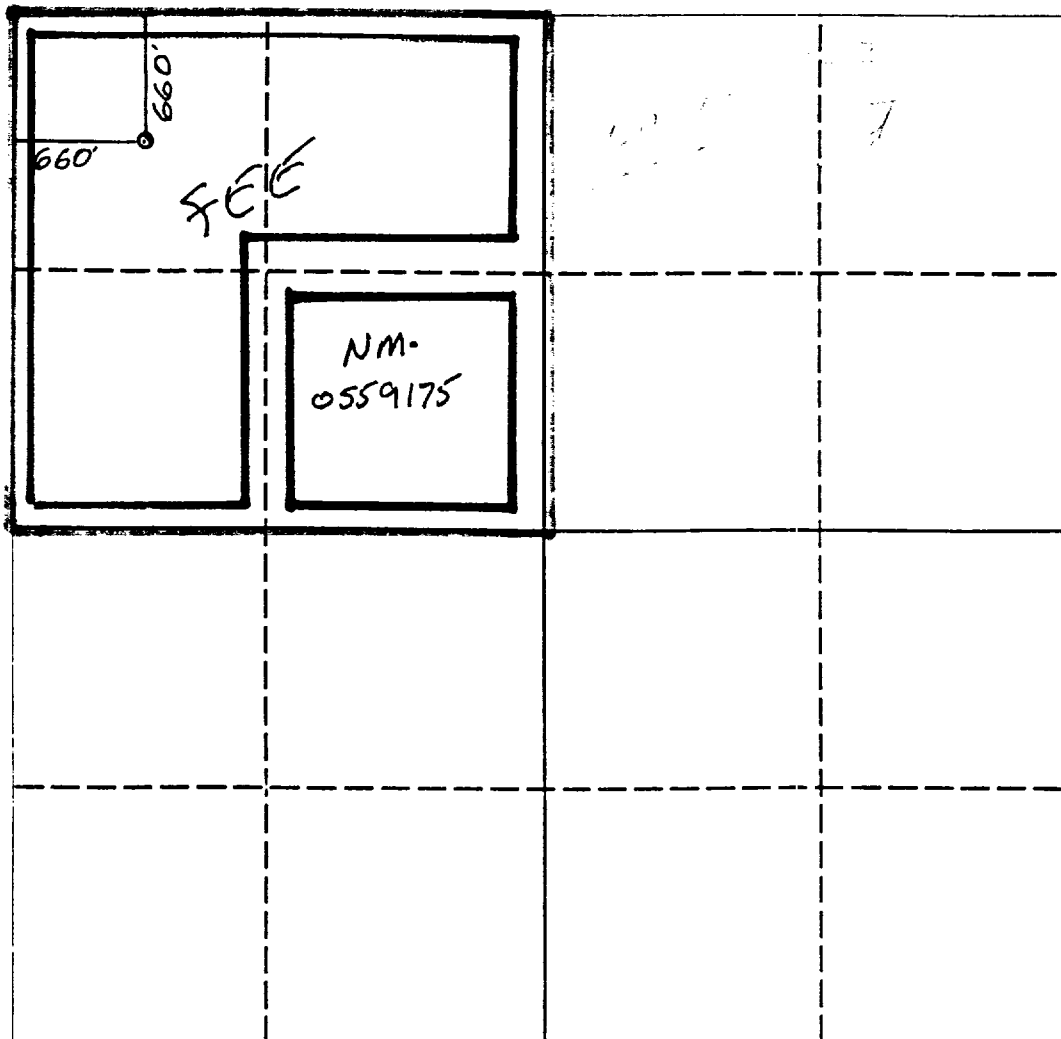

OPERATOR CERTIFICATION

I hereby certify that the information contained herein is true and complete to the best of my knowledge and belief.

Signature
Ken Boardman
Printed Name
KEN BOARDMAN
Position
LAND MAN
Company
Yates P. & Comp.
Date
8-26-91

SURVEYOR CERTIFICATION

I hereby certify that the well location shown on this plat was plotted from field notes of actual surveys made by me or under my supervision, and that the same is true and correct to the best of my knowledge and belief.

Date Surveyed
AUGUST 22, 1991
Signature & Seal of Professional Surveyor
[Signature]
Certificate No.
5412
Professional Surveyor
NEW MEXICO
PROFESSIONAL SURVEYOR
RECEIVED
SEP 12 1991
NEW MEXICO
PROFESSIONAL SURVEYOR
5412

0 330 660 990 1320 1650 1980 2310 2640 2000 1500 1000 500 0