

**Union Texas  
Petroleum**

Southwest Division  
1300 Wilco Building  
Midland, Texas 79701  
(915) 684-0600

09/9

July 22, 1983

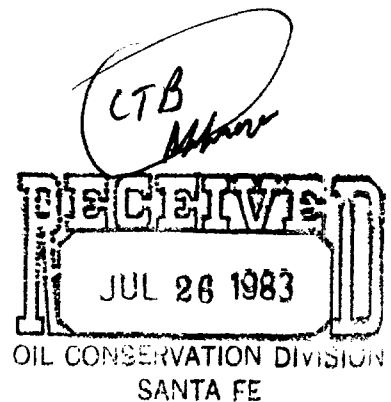

New Mexico Oil Conservation Commission  
P. O. Box 2088  
Santa Fe, New Mexico 87501

Attention: Director of Oil  
Conservation Division

Re: Application to Commingle Production  
from UTP Post #1 and Barnhill #1  
*South Kings* Post (Devonian) Field  
Lea County, New Mexico

- Fee load  
- everything common

Gentlemen:

The following items are submitted in support of Union Texas Petroleum's application to commingle the subject wells.

1. Cross Section showing the zones of production are common.
2. Plats showing location of the wells and common tank battery.
3. Schematic drawing showing tank battery and metering methods used in monitoring each well's production.
4. Copy of certified mail receipts to all Interest Owners and Purchasers of oil and gas.
5. Copy of letter to Post Petroleum Company asking for their approval of this application.

Union Texas Petroleum respectfully request your administrative approval of this application.

Very truly yours,

UNION TEXAS PETROLEUM CORPORATION

*William A. Higgins*

William A. Higgins  
Production Services Supervisor

WAH:hb  
Attachments

- Amoco  
Oil Transfer  
Note: Will include lease when info.  
is submitted.



UTPC  
POST #1

UTPC  
BARNHILL #1

DATUM -8700

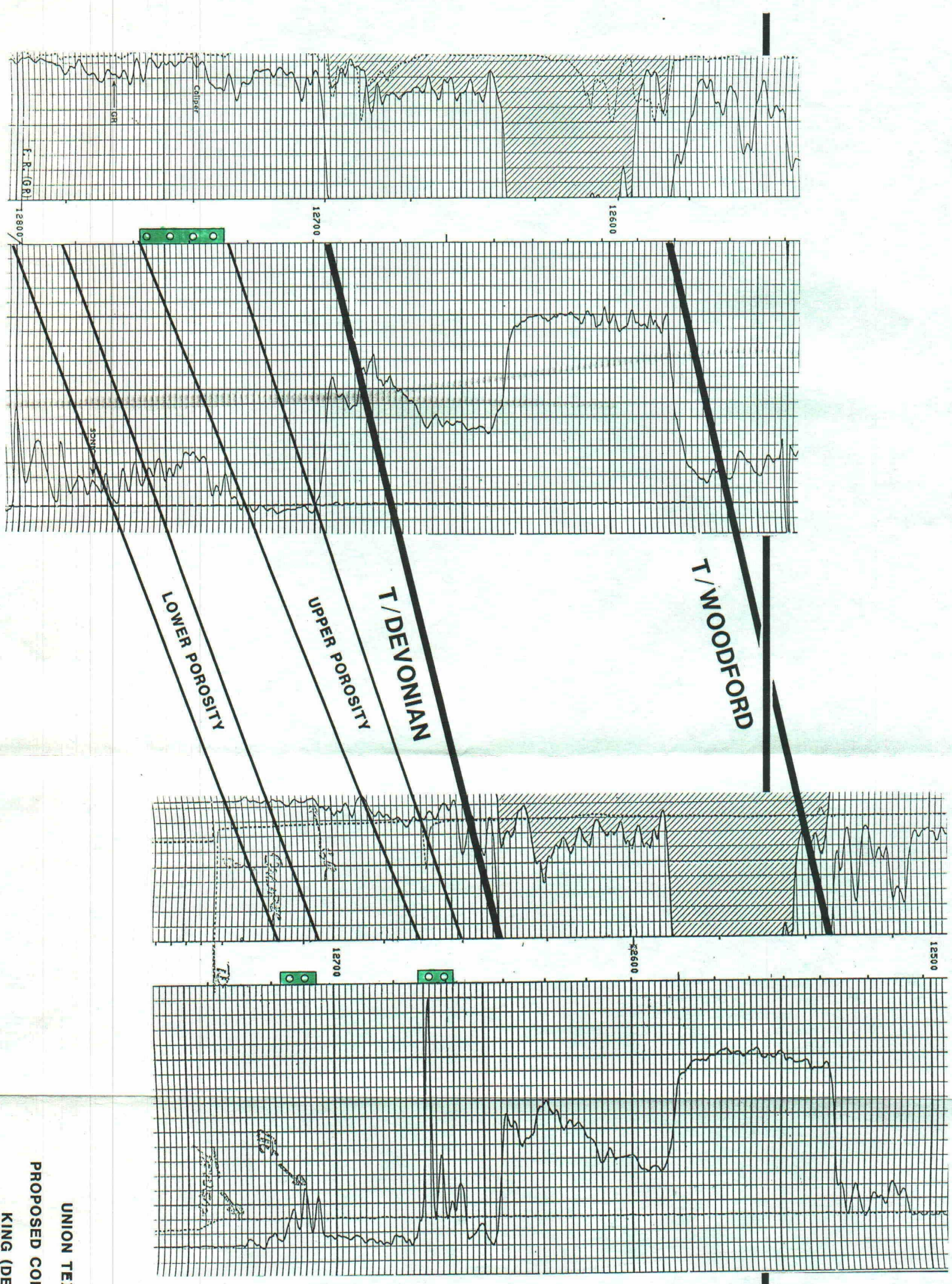

UNION TEXAS PETROLEUM  
PROPOSED COMINGLED PRODUCTION  
KING (DEVONIAN) FIELD  
LEA CO., NEW MEXICO

Sec. 1 T-14-S, R-37-E



UTPC  
POST # 1

UTPC  
BARNHILL # 1

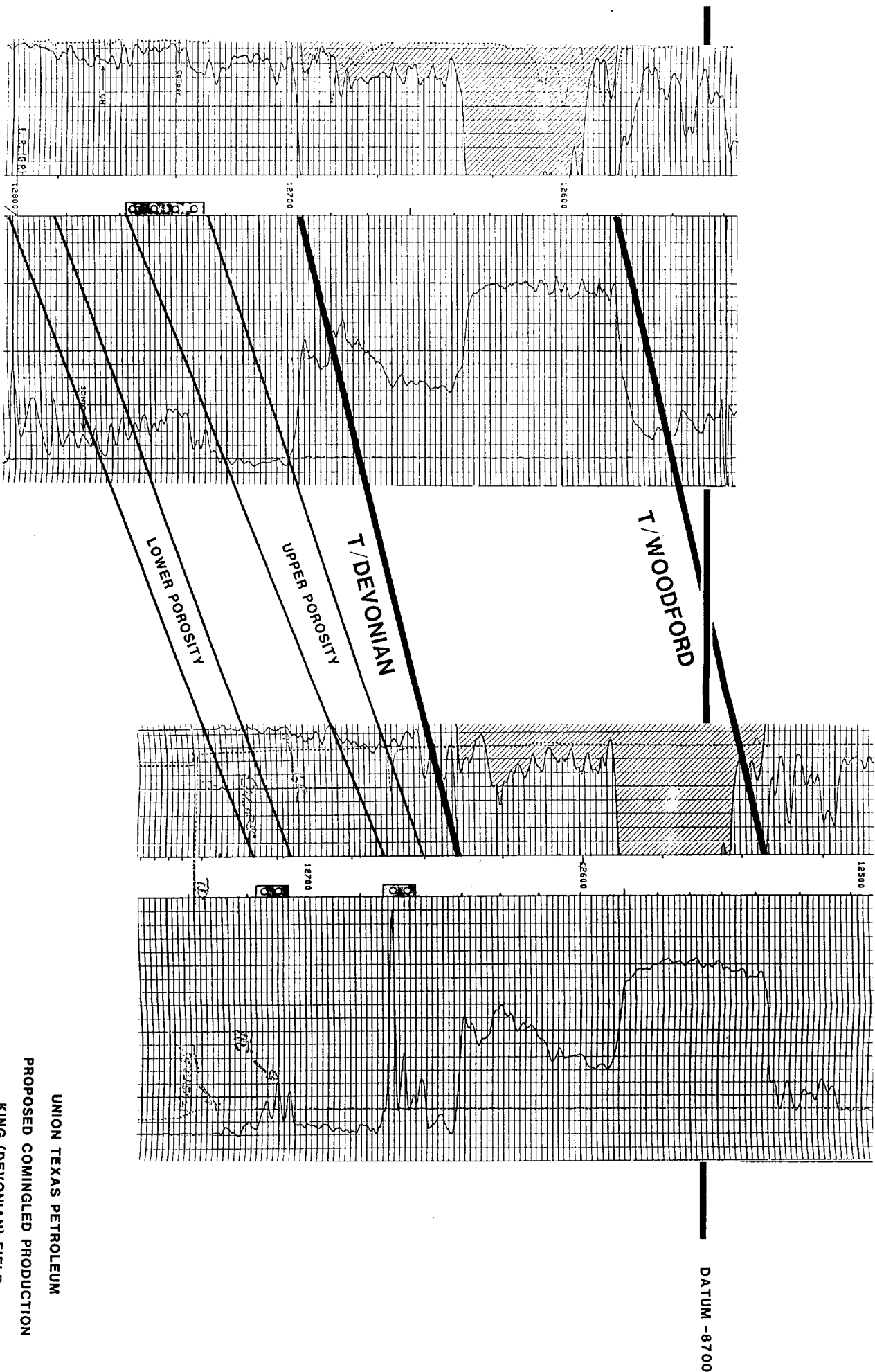

UNION TEXAS PETROLEUM  
PROPOSED COMINGLED PRODUCTION  
KING (DEVONIAN) FIELD

NEW MEXICO OIL CONSERVATION COMMISSION  
WELL LOCATION AND ACREAGE DEDICATION PLAT

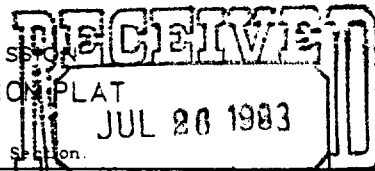

Form C-102  
Supersedes C-128  
Effective 1-1-65

All distances must be from the outer boundaries of the Section.

Operator <b>Union Texas Petroleum Corp.</b>		Lease <b>L. D. Barnhill</b>		OIL CONSERVATION DIVISION <b>SANTA FE</b>		1	
Unit Letter <b>L</b>	Section <b>1</b>	Township <b>14-S</b>	Range <b>37-E</b>	County <b>Lea</b>			
Actual Footage Location of Well: <b>1650</b> feet from the <b>South</b> line and <b>990</b> feet from the <b>West</b> line							
Ground Level Elev. <b>3831</b>	Producing Formation <b>Devonian</b>		Loc. <b>King (Devonian)</b>			Dedicated Acreage:  Acres	

1. Outline the acreage dedicated to the subject well by colored pencil or hatchure marks on the plat below.
2. If more than one lease is dedicated to the well, outline each and identify the ownership thereof (both as to working interest and royalty).
3. If more than one lease of different ownership is dedicated to the well, have the interests of all owners been consolidated by communitization, unitization, force-pooling, etc?

☐ Yes ☐ No If answer is "yes," type of consolidation \_\_\_\_\_

If answer is "no," list the owners and tract descriptions which have actually been consolidated. (Use reverse side of this form if necessary.) \_\_\_\_\_

No allowable will be assigned to the well until all interests have been consolidated (by communitization, unitization, forced-pooling, or otherwise) or until a non-standard unit, eliminating such interests, has been approved by the Commission.

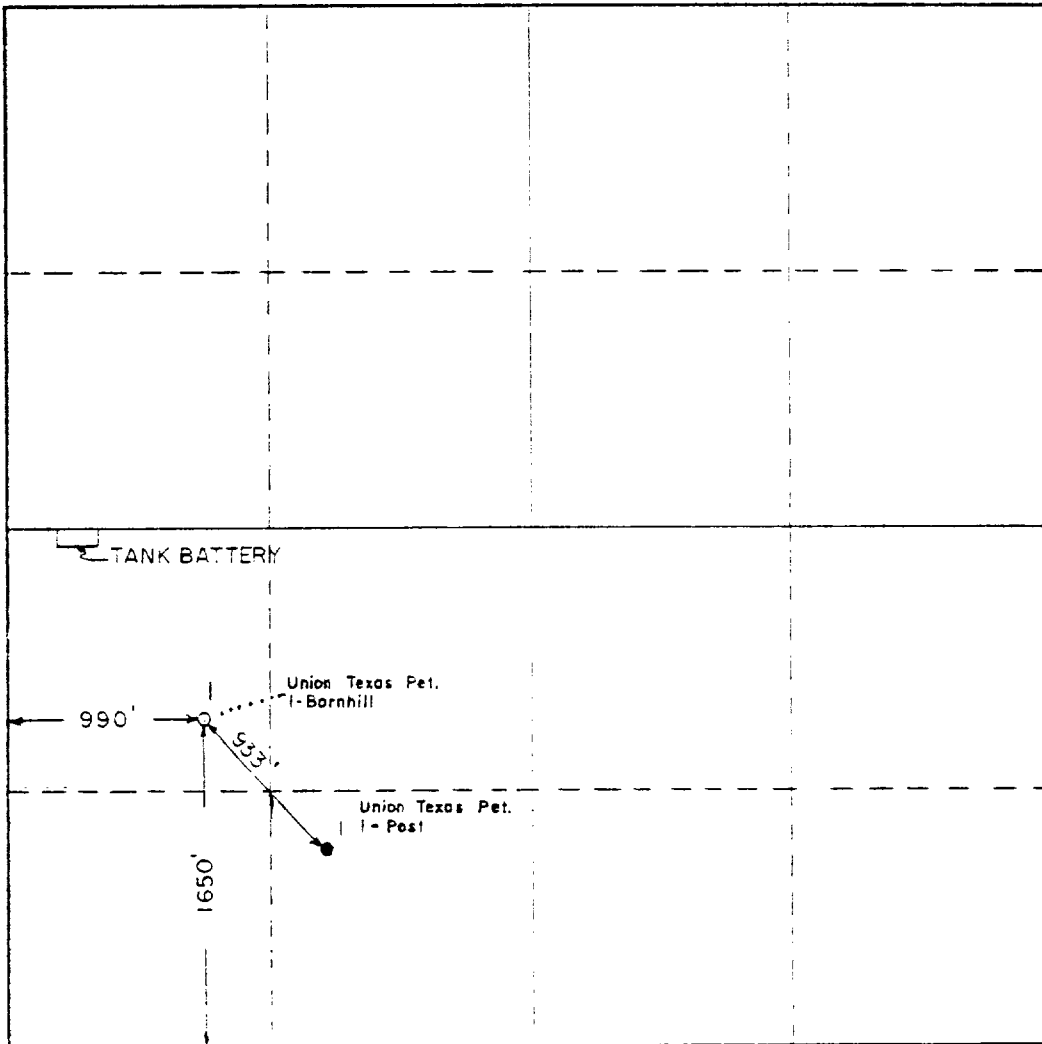

CERTIFICATION

I hereby certify that the information contained herein is true and complete to the best of my knowledge and belief.

*William A. Higgins*  
Name

William A. Higgins

Position

Production Services Supr.

Company

UNION TEXAS PETROLEUM CORP.

Date

April 15, 1983

I hereby certify that the well location shown on this plat was plotted from field notes of actual surveys made by me or under my supervision, and that the same is true and correct to the best of my knowledge and belief.

Date Surveyed

Apr. 11, 1983

Registered Professional Engineer

and/or Land Surveyor

*M. E. Brown*  
Certificate No.

NEW MEXICO OIL CONSERVATION COMMISSION  
WELL LOCATION AND ACREAGE DEDICATION PLAT

Form C-102  
Supersedes C-128  
Effective 1-1-65

All distances must be from the outer boundaries of the Section.

Operator <b>UNION TEXAS PETROLEUM CORPORATION</b>			Lease <b>POST</b>		Well No. <b>1</b>
Unit Letter <b>N</b>	Section <b>1</b>	Township <b>14S</b>	Range <b>37E</b>	County <b>LEA</b>	
Actual Footage Location of Well: <b>990 feet from the SOUTH line and 1650 feet from the WEST line</b>					
Ground Level Elev. <b>3831'</b>	Producing Formation		Pool	Dedicated Acreage:  Acres	

1. Outline the acreage dedicated to the subject well by colored pencil or hachure marks on the plat below.
2. If more than one lease is dedicated to the well, outline each and identify the ownership thereof (both as to working interest and royalty).
3. If more than one lease of different ownership is dedicated to the well, have the interests of all owners been consolidated by communitization, unitization, force-pooling, etc?

☐ Yes ☐ No If answer is "yes," type of consolidation \_\_\_\_\_

If answer is "no," list the owners and tract descriptions which have actually been consolidated. (Use reverse side of this form if necessary.) \_\_\_\_\_

No allowable will be assigned to the well until all interests have been consolidated (by communitization, unitization, forced-pooling, or otherwise) or until a non-standard unit, eliminating such interests, has been approved by the Commission.

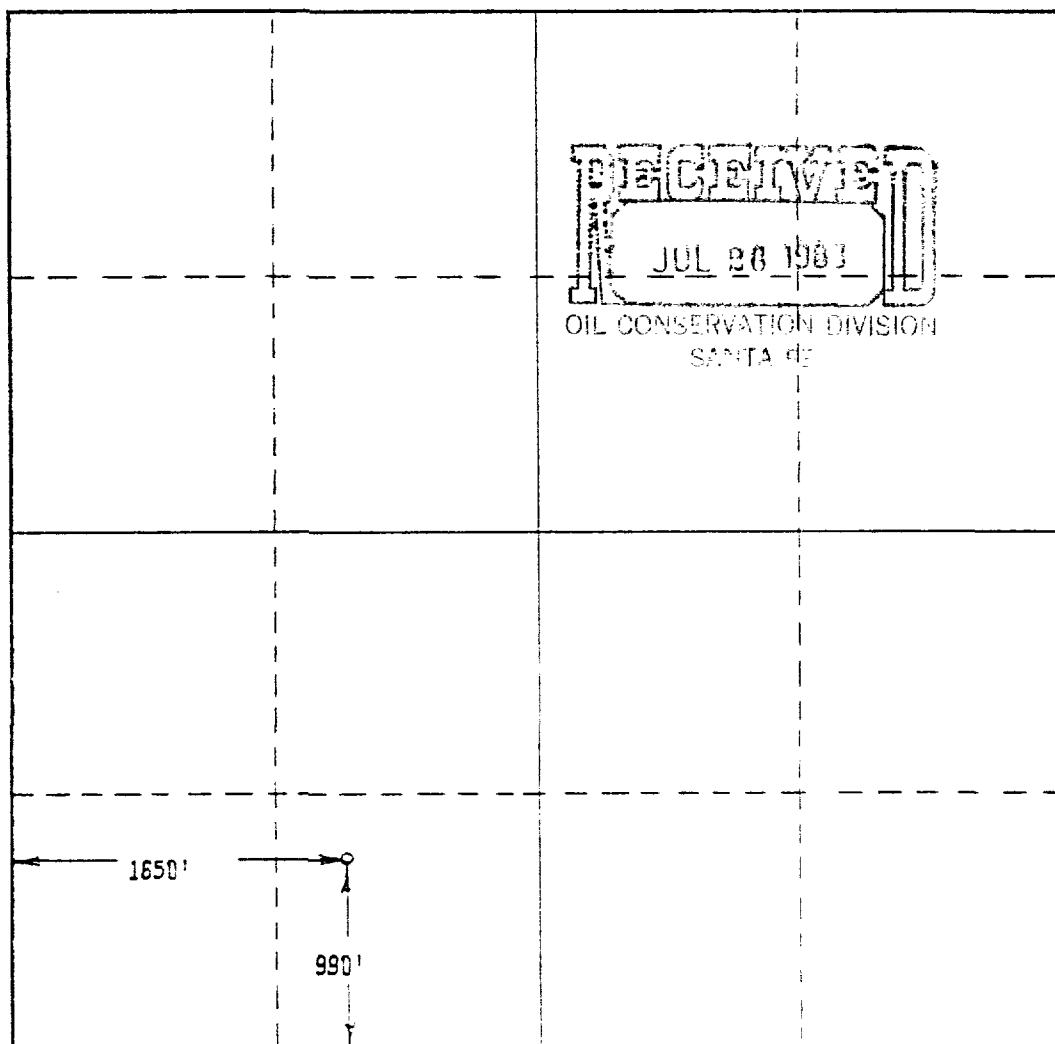

CERTIFICATION

I hereby certify that the information contained herein is true and complete to the best of my knowledge and belief.

Name

Position

Company

Date

I hereby certify that the well location shown on this plat was plotted from field notes of actual surveys made by me or under my supervision, and that the same is true and correct to the best of my knowledge and belief.

October 7, 1982

Date Surveyed

**RICHARD B. DUNN**

Registered Professional Engineer  
and/or Land Surveyor

Certificate No.

4882

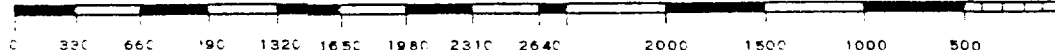



First Methodist Church of Roswell

SENT TO  
P. O. Box 1913  
Roswell, N.M. 88201  
OPTIONAL SERVICES FOR ADDITIONAL FEES  
RETURN RECEIPT SERVICES  
RESTRICTED DELIVERY  
SPECIAL DELIVERY (extra fee required)  
CONSULT POSTMASTER FOR FEES  
PS Form Jan. 1976 3800 NO INSURANCE COVERAGE PROVIDED—NOT FOR INTERNATIONAL MAIL  
(See other side)  
☆ GPO: 1975-O-591-452

RECEIPT FOR CERTIFIED MAIL

SENT TO  
F.R. Schenck, Jr.  
Rt. 3, Box 155A  
Roswell, N.M. 88201  
OPTIONAL SERVICES FOR ADDITIONAL FEES  
RETURN RECEIPT SERVICES  
RESTRICTED DELIVERY  
SPECIAL DELIVERY (extra fee required)  
CONSULT POSTMASTER FOR FEES  
PS Form Jan. 1976 3800 NO INSURANCE COVERAGE PROVIDED—NOT FOR INTERNATIONAL MAIL  
(See other side)  
☆ GPO: 1975-O-591-452

RECEIPT FOR CERTIFIED MAIL

SENT TO  
Irma Lee Aduddell and Leeman Jones  
Rt. 1, Box 52  
Lovington, N.M. 88260  
OPTIONAL SERVICES FOR ADDITIONAL FEES  
RETURN RECEIPT SERVICES  
RESTRICTED DELIVERY  
SPECIAL DELIVERY (extra fee required)  
CONSULT POSTMASTER FOR FEES  
PS Form Jan. 1976 3800 NO INSURANCE COVERAGE PROVIDED—NOT FOR INTERNATIONAL MAIL  
(See other side)  
☆ GPO: 1975-O-591-452

RECEIPT FOR CERTIFIED MAIL

SENT TO  
Norene Jones Mansker  
P. O. Box 283  
Lovington, N.M. 88260  
OPTIONAL SERVICES FOR ADDITIONAL FEES  
RETURN RECEIPT SERVICES  
RESTRICTED DELIVERY  
SPECIAL DELIVERY (extra fee required)  
CONSULT POSTMASTER FOR FEES  
PS Form Jan. 1976 3800 NO INSURANCE COVERAGE PROVIDED—NOT FOR INTERNATIONAL MAIL  
(See other side)  
☆ GPO: 1975-O-591-452

RECEIPT FOR CERTIFIED MAIL

SENT TO  
H.Dillard Schenck & Kirby D.Schenck  
P. O. Box 1225  
Lovington, N.M. 88260  
OPTIONAL SERVICES FOR ADDITIONAL FEES  
RETURN RECEIPT SERVICES  
RESTRICTED DELIVERY  
SPECIAL DELIVERY (extra fee required)  
CONSULT POSTMASTER FOR FEES  
PS Form Jan. 1976 3800 NO INSURANCE COVERAGE PROVIDED—NOT FOR INTERNATIONAL MAIL  
(See other side)  
☆ GPO: 1975-O-591-452

RECEIPT FOR CERTIFIED MAIL

SENT TO  
G. Dee Williamson  
P. O. Box 2206  
Roswell, N.M. 88201  
OPTIONAL SERVICES FOR ADDITIONAL FEES  
RETURN RECEIPT SERVICES  
RESTRICTED DELIVERY  
SPECIAL DELIVERY (extra fee required)  
CONSULT POSTMASTER FOR FEES

RECEIPT FOR CERTIFIED MAIL

SENT TO  
Tierra Oil Company  
P. O. Box 1354  
Roswell, N.M. 88201  
OPTIONAL SERVICES FOR ADDITIONAL FEES  
RETURN RECEIPT SERVICES  
RESTRICTED DELIVERY  
SPECIAL DELIVERY (extra fee required)  
CONSULT POSTMASTER FOR FEES  
PS Form Jan. 1976 3800 NO INSURANCE COVERAGE PROVIDED—NOT FOR INTERNATIONAL MAIL

RECEIPT FOR CERTIFIED MAIL

SENT TO  
1st Nat'l Bank of Lubbock  
P. O. Box 1241  
Lubbock, TX 79408  
Attn: Steve Exter  
OPTIONAL SERVICES FOR ADDITIONAL FEES  
RETURN RECEIPT SERVICES  
RESTRICTED DELIVERY  
SPECIAL DELIVERY (extra fee required)  
CONSULT POSTMASTER FOR FEES  
PS Form Jan. 1976 3800 NO INSURANCE COVERAGE PROVIDED—NOT FOR INTERNATIONAL MAIL

RECEIPT FOR CERTIFIED MAIL

SENT TO  
Irma Jones Gann  
P. O. Box 1505  
Lovington, N.M. 88260  
OPTIONAL SERVICES FOR ADDITIONAL FEES  
RETURN RECEIPT SERVICES  
RESTRICTED DELIVERY  
SPECIAL DELIVERY (extra fee required)  
CONSULT POSTMASTER FOR FEES  
PS Form Jan. 1976 3800 NO INSURANCE COVERAGE PROVIDED—NOT FOR INTERNATIONAL MAIL

RECEIPT FOR CERTIFIED MAIL

SENT TO  
Frances Douglas  
2123 16th St.  
Lubbock, TX 79401  
OPTIONAL SERVICES FOR ADDITIONAL FEES  
RETURN RECEIPT SERVICES  
RESTRICTED DELIVERY  
SPECIAL DELIVERY (extra fee required)  
CONSULT POSTMASTER FOR FEES  
PS Form Jan. 1976 3800 NO INSURANCE COVERAGE PROVIDED—NOT FOR INTERNATIONAL MAIL

RECEIPT FOR CERTIFIED MAIL

SENT TO  
Lanita C. Williamson  
3014 North Edgewood Ave.  
Roswell, N.M. 88201  
OPTIONAL SERVICES FOR ADDITIONAL FEES  
RETURN RECEIPT SERVICES  
RESTRICTED DELIVERY  
SPECIAL DELIVERY (extra fee required)  
CONSULT POSTMASTER FOR FEES  
PS Form Jan. 1976 3800 NO INSURANCE COVERAGE PROVIDED—NOT FOR INTERNATIONAL MAIL

No. 907214

# RECEIPT FOR CERTIFIED MAIL

SENT TO		POSTMARK OR DATE
Amoco Pipeline		
STREET AND NO.		
200 W. 7th St., Suite 2300		
P.O., STATE AND ZIP CODE		CONSULT POSTMASTER FOR FEES
Fort Worth, Texas 76102		
OPTIONAL SERVICES FOR ADDITIONAL FEES		
RETURN RECEIPT SERVICES	1. Shows to whom and date delivered ..... With restricted delivery ..... 2. Shows to whom, date and where delivered ..... With restricted delivery .....	
RESTRICTED DELIVERY		
SPECIAL DELIVERY (extra fee required)		

PS Form 3800 Jan. 1976 NO INSURANCE COVERAGE PROVIDED— (See other side)  
 NOT FOR INTERNATIONAL MAIL ☆ GPO: 1975—O-591-452

No. 907198

# RECEIPT FOR CERTIFIED MAIL

SENT TO		POSTMARK OR DATE
Warren Petroleum		
STREET AND NO.		
Box 1589		
P.O., STATE AND ZIP CODE		CONSULT POSTMASTER FOR FEES
Tulsa, Oklahoma 74102		
OPTIONAL SERVICES FOR ADDITIONAL FEES		
RETURN RECEIPT SERVICES	1. Shows to whom and date delivered ..... With restricted delivery ..... 2. Shows to whom, date and where delivered ..... With restricted delivery .....	
RESTRICTED DELIVERY		
SPECIAL DELIVERY (extra fee required)		

PS Form 3800 Jan. 1976 NO INSURANCE COVERAGE PROVIDED— (See other side)  
 NOT FOR INTERNATIONAL MAIL ☆ GPO: 1975—O-591-452



Union Texas  
Petroleum

Southwestern Division  
1300 Wilco Building  
Midland, Texas 79701  
(915) 684-0600

July 19, 1983

Post Petroleum Company, Inc.  
Suite 1000 Colcord Building  
15 North Robinson  
Oklahoma City, Okla. 73102

Attention: Mr. Larry McLane  
President

RE: Barnhill #1  
King South Area  
Lea County, New Mexico

Gentlemen:

Union Texas Petroleum Corporation recommends commingling the Barnhill-Post Battery to save the expense of another tank battery, if the Barnhill well is a producer. The Barnhill will be metered, as shown on the attached plat.

The Oil Commission requires all owners to agree, consequently we need your approval. Please let us know as soon as possible.

Very truly yours,

UNION TEXAS PETROLEUM CORPORATION

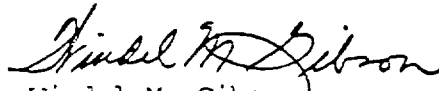
  
Windel M. Gibson  
Sr. Landman

✓  
WVG:hr

attachment

7-22-83  
Post (Larry McLane) called in approval  
this date, will follow with letter.  
WVG