

BASS ENTERPRISES PRODUCTION CO.

DIVISION PRODUCTION OFFICE

P. O. BOX 2760

MIDLAND, TEXAS 79702

April 8, 1981

800 VAUGHN BUILDING
(915) 684-5723

Re: Montieth Area
N.E. Lovington (Penn)
Lea County, N. M.
Sec. 13-T16S-R36E
File: 700-LF

CTB-

Mr. Daniel S. Nutter
State of New Mexico
Energy and Minerals Department
Oil Conservation Division
P. O. Box 2088
Santa Fe, N. M. 87501

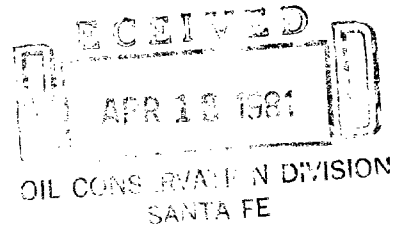

Dear Mr. Nutter:

Due to the varied lease situation for the subject area, several wells and permitted locations have been renamed as follows:

OLD	NEW	STATUS
Montieth No. 1	Montieth No. 1	Producing
Montieth No. 2	Montieth A No. 1	Producing
Montieth No. 3	Montieth B No. 1	Drilling
Montieth No. 4	Montieth C No. 1	Permitted
Montieth No. 5	Montieth D No. 1	Permitted

New C-103 (Montieth B No. 1, C No. 1, D No. 1) and C-104 (Montieth A No. 1) forms have been filed with the NMOCD in Hobbs.

Several questions have been raised as to the proposed location for the Montieth C No. 1. A second revised C-101 was approved March 19, 1981, by Jerry Sexton. The location of the well is 660' FNL and 1830' FEL, Sec. 13, T16S, R36E on Bass acreage.

If you need any additional information, please feel free to contact Eric Long or me.

Very truly yours,

J. E. Pullig
J. E. Pullig
Division Manager

JEP:EDL/gp

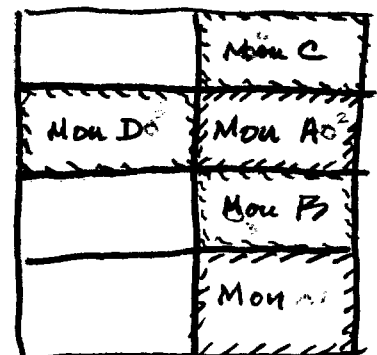

JEP:EDL/gp
Attachments

BASS ENTERPRISES PRODUCTION CO.
DIVISION PRODUCTION OFFICE
P. O. BOX 2760
MIDLAND, TEXAS 79702

February 27, 1981

800 VAUGHN BUILDING
(915) 684-5723

Re: Off-Lease Storage and Commingling
Montieth No. 3
NE Lovington Penn
Sec 13, T16S, R36E
Lea County, New Mexico
File: 400-WF

ADDRESSEE LIST ATTACHED:

Gentlemen:

This letter serves as your official notification that Bass Enterprises Production Company intends to store crude production off-lease, in accordance with Rule 309-C of the New Mexico Oil Conservation Division, and commingle said production in a common tank battery, in accordance with Rule 309-B.

All interest owners in the producing Montieth Wells No. 1 and No. 2 and in the Montieth Well No. 3 (which is currently being drilled) are hereby told via certified mail of our intent to commingle and store anticipated production off-lease from the Montieth No. 3.

The attached plat shows the location of the wells, battery and flowline. Gas, oil and water will be separately metered for each well prior to consolidated storage.

If you have any questions concerning this off-lease storage and commingling, please contact Eric Long at the letterhead address.

Very truly yours,

J. E. Pullig
Division Manager

JEP:EDL/gp
Attachments

MEXICO OIL CONSERVATION COMMISSION
WELL LOCATION AND ACREAGE DEDICATION PLAT

Form C-102
Supersedes C-128
Effective 1-1-65

All distances must be from the outer boundaries of the Section.

Operator BASS ENTERPRISES PRODUCTION Co.		Lease MONTIETH		Well No. 1
Unit Letter P	Section 13	Township 16 SOUTH	Range 36 EAST	County LEA

Actual Footage Location of Well:

810 feet from the SOUTH line and 660 feet from the EAST line	Ground Level Elev. 3850.7	Producing Formation STRAWN	Pool WILDCAT	Dedicated Acreage: 80 Acres
--	-------------------------------------	--------------------------------------	------------------------	---------------------------------------

1. Outline the acreage dedicated to the subject well by colored pencil or hachure marks on the plat below.
2. If more than one lease is dedicated to the well, outline each and identify the ownership thereof (both as to working interest and royalty).
3. If more than one lease of different ownership is dedicated to the well, have the interests of all owners been consolidated by communitization, unitization, force-pooling, etc?

☐ Yes ☐ No If answer is "yes," type of consolidation _____

If answer is "no," list the owners and tract descriptions which have actually been consolidated. (Use reverse side of this form if necessary.) _____

No allowable will be assigned to the well until all interests have been consolidated (by communitization, unitization, forced-pooling, or otherwise) or until a non-standard unit, eliminating such interests, has been approved by the Commission.

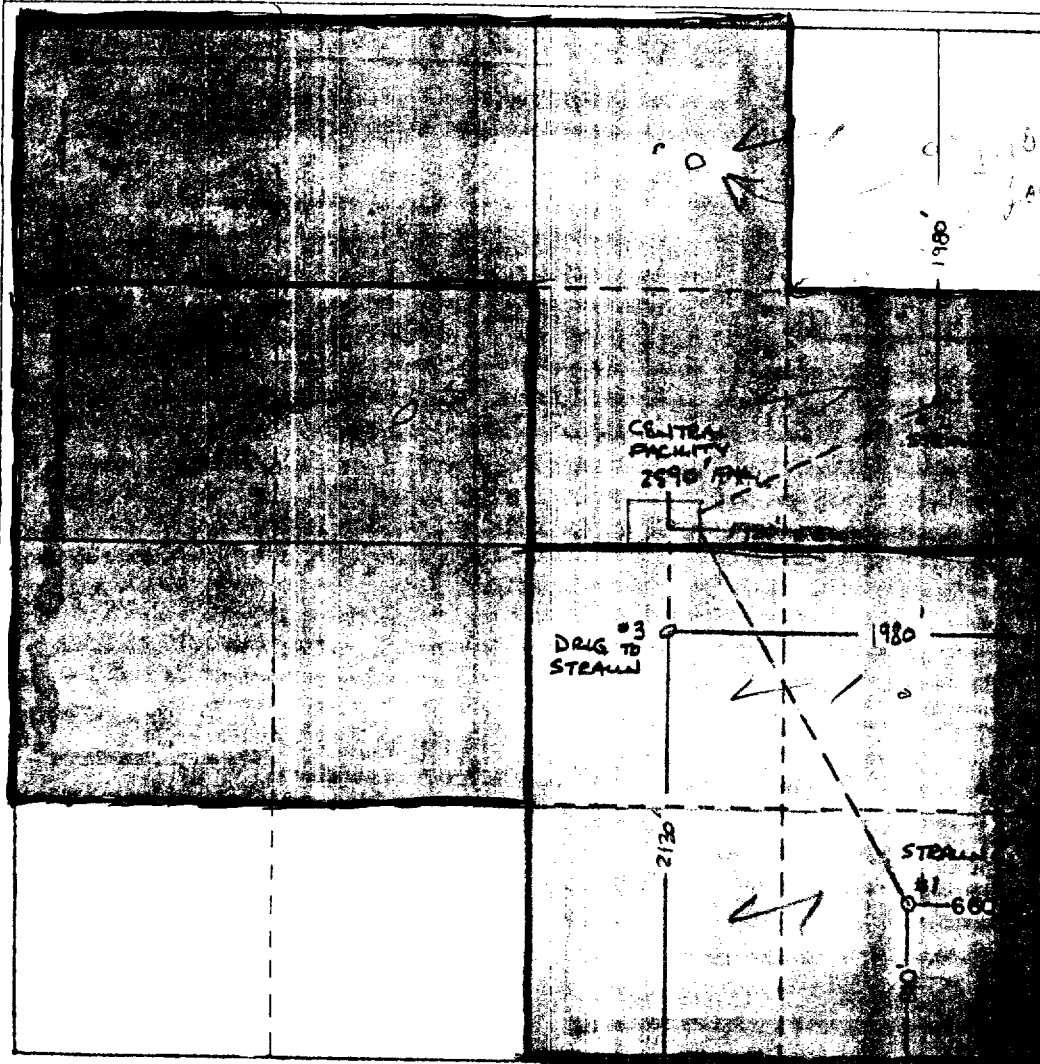

CERTIFICATION

I hereby certify that the information contained herein is true and complete to the best of my knowledge and belief.

Name **Mike Waygood**
MIKE WAYGOOD

Position
ENGINEERING ASSISTANT

Company
BASS ENTERPRISES PRODUCTION

Date
July 1, 1980

I hereby certify that the well location shown on this plat was plotted from field notes of actual surveys made by me or under my supervision, and that the same is true and correct to the best of my knowledge and belief.

REGISTERED LAND SURVEYOR
No. **3238**
Date Surveyed **JUNE 30, 1980**
Registered Professional Engineer and/or Land Surveyor for MEXICO
Ronald J. Eidson
Certificate No. **John W. West 67**
Ronald J. Eidson 323

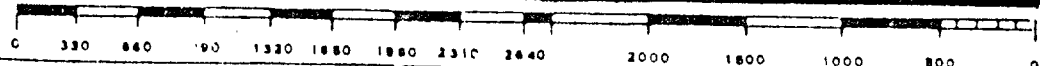

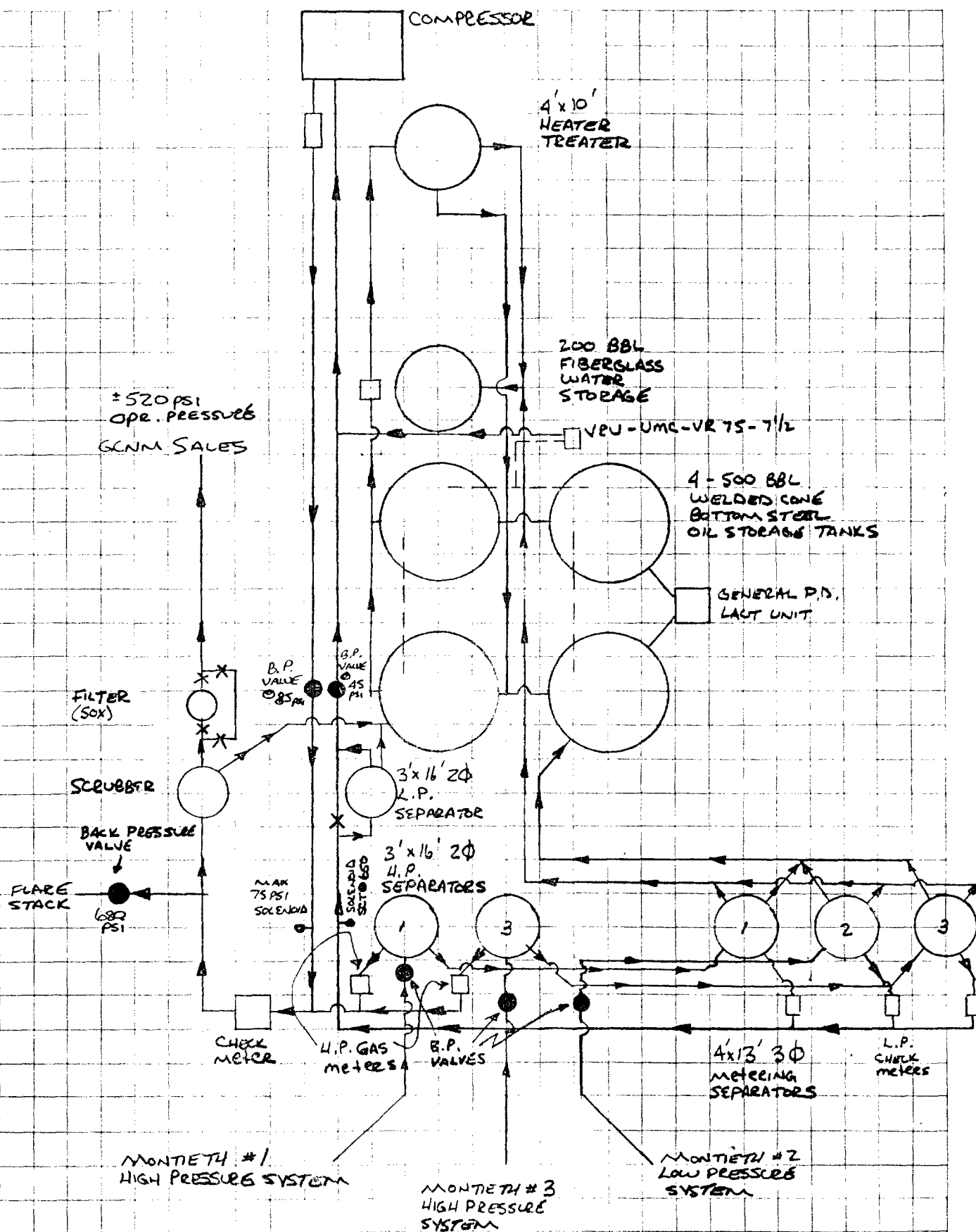

Roy G. Barton, Jr.
P.O. Box 978
Hobbs, N.M. 88240

J.R. McGinley, Jr.
530 Beacon Bldg.
Tulsa, OK 74103

Jones Robinson Co.
Box 1455
Roswell, N.M. 88201

Felmont Oil Corp.
Box 2266
Midland, TX 79702

Lowe Land
1500 Broadway, Ste. 1230
Lubbock, TX 79401

Liberty Natl Bank, Trustee
(J.E. & Beulah Simmons)
Lovington, N.M. 88260

Heritage Resources
P.O. Box 777
Davis, OK 73030

S.E. Cone, Jr.
Rt. 2, Box 363
Lubbock, TX 79415

Home-Stake Royalty Corp.
507 Phil Tower Bldg.
Tulsa, OKLA 74103

Petroleum Corp. of Tex.
P.O. Box 9111
Breckenridge, TX 76024

Douglas L. Cone
P.O. Box 6217
Lubbock, TX 79413

Mary Nelle Reitmann
331 Lindberg Drive NE
Atlanta, GA 30305

J.H. Van Zant, II
1722 Commerce Bldg.
Ft. Worth, TX 76102

Tom R. Cone
P.O. Box 126
Southwest City, MO 64863

Lawrence L. Clardy
Rt. 1 62-A
Vine Grove, KY 40175

E.B. White, Jr.
P.O. Box 2052
Midland, TX 79702

Kenneth G. Cone
P.O. Drawer 1509
Lovington, N.M. 88260

Otis D. Clardy
209 Buena Vista Ave.
Santa Fe, N.M. 87501

Harry A. Miller, Jr.
600 1st Nat'l Bank Bldg.
Midland, TX 79701

Clifford Cone
P.O. Box 6010
Lubbock, TX 79413

1st Natl Bank of Midland
Trust #1312
P.O. Box 270
Midland, TX 79702

William J. Parsons
219 N. Main
Midland, TX 79701

Cathie Cone Auvenshine
Rt. 6, Box 79N
Austin, TX 78737

Powhatan Carter, Jr.
Box 725
Lovington, N.M. 88260

Sunmark Exploration Co.
Suite 824, C&K Bldg.
Midland, TX 79701

Arnold T. Sikes
P.O. Box 727
Tyler, TX 75701

W. T. Reed
10143 Buckwood
El Paso, TX 79925

Cleroy, Inc.
530 Beacon Bldg.
Tulsa, OK 74103

Rebel Oil Company
603 Seco
Hobbs, N. M. 88240

Mary Ruth McCrory
Box 1086
Lovington, N.M. 88260

Lanroy, Inc.
530 Beacon Bldg.
Tulsa, OK 74103

Ronald J. Byers
209 Westgate Bldg.
1122 Colorado St.
Austin, TX 78701

Est. of George Coates
1610 Milam Bldg.
San Antonio, TX 78205

Marjorie Cone Kastman
2420 Quaker
Lubbock, TX 79410

Mary Faith McAdoo Bush
13 Plumes Ave.
Goleta, CA 93107

Judith Ladner Pohlman
55 North Gate
Monroe, LA 71201

Linda Ladner Leake
Box 277
St. Francisville, LA 70775

Cynthia Nona McAdoo
Wheatland
33 Branch St.
Boston, MASS 02108

1st Natl Bank & Trust
Trustee for Grisso F.T.
P.O. Box 25189
Oklahoma City, OKLA 73125

Marguerite de H. McAdoo
480 Park Ave.
New York, N.Y. 10022

Brice M. Clagett
888 16th St. N.W.
Washington, D.C. 20006

William Gibbs Hinshaw
730 Priscilla Lane
Burbank, CA 91503

Doris Cross McAdoo
2048 Amherst Dr.
South Pasadena, CA 91030

Elizabeth G. Shafer
1720 Kingsbury Lane
Oklahoma City, OKLA 73125

Nona McAdoo Martin Cooper
110 Indian Rd.
Peidmont, CA 94610

Mary Elizabeth Grisso
Box 1862
Santa Fe, N.M. 87501

James R. Woods
Box 1417
Socorro, N.M. 87801

Mary Kathryn Grisso
P.O. Box 10716
Oklahoma City, OKLA 73125

Harvey A. Heller, Jr.
2204 E. 14th St.
Tulsa, OKLA 74104

*Outlined in red indicates royalty interest owners.
Remainder are working interest partners

Plus purchaser of commingled production:

Murphy Oil Corp.
200 Jefferson Ave.
El Dorado, ARK 71730