

OIL CONSERVATION COMMISSION

P. O. BOX 2088

SANTA FE, NEW MEXICO 87501

March 5, 1968

**Sinclair Oil & Gas Company
P. O. Box 1470
Midland, Texas 79701**

Attention: Mr. R. E. Cross, Jr.

Administrative Order OLS-62

Gentlemen:

Reference is made to your recent application for an exception to Rule 309-A of the Commission Rules and Regulations to permit off-lease storage for your Bell State Lease which comprises the NW/4 of the NE/4 of Section 32, Township 8 South, Range 30 East, Cato-San Andres Pool, Chaves County, New Mexico. It is our understanding that the tank battery for this lease would be located in Section 28 on your Winkler Federal Lease.

Pursuant to the authority granted me by Rule 309-C of the Commission Rules and Regulations, Sinclair Oil & Gas Company is hereby authorized off-lease storage as described above, provided that there shall be no inter-communication of the handling, separating, treating, or storage facilities designated to each lease.

Very truly yours,

**A. L. PORTER, Jr.
Secretary-Director**

ALP/DSH/esr

**cc: Oil Conservation Commission (with enclosure) - Hobbs
Oil & Gas Engineering Committee - Hobbs
United States Geological Survey - Roswell
State Land Office - Santa Fe**

SAINTA FE, NEW MEXICO 87501

1. The first group of respondents (10%) was composed of individuals who had been involved in a sexual assault in the past 12 months. This group was further divided into two subgroups: those who had been the victim of a sexual assault (5%) and those who had been the perpetrator of a sexual assault (5%).

100-443887-100

Age Group	Total (%)	Female (%)	Male (%)	Unknown (%)
18-24	100	85	15	0
25-34	100	75	25	0
35-44	100	85	15	0
45-54	100	75	25	0
55-64	100	85	15	0
65+	100	75	25	0

...and the ...

100

[illegible]

1954. 11. 17

1. The location is in the north-western part of the county, about 10 miles from the town of ...

1. The first of these is the fact that the United States has a large and growing population of Negroes, who are the descendants of slaves brought to America by the British and other European powers. This population is now estimated to be about 10 million, and is growing at a rate of about 1% per year. This is a very large and growing population, and it is one of the major factors in the development of the United States.

1. The first step is to identify the problem or question that needs to be answered. This involves understanding the context and the specific requirements of the task.

1950

Journal of Management Inquiry 18(6)

1999, 2000, 2001, 2002, 2003, 2004, 2005, 2006, 2007, 2008, 2009, 2010, 2011, 2012, 2013, 2014, 2015, 2016, 2017, 2018, 2019, 2020, 2021, 2022, 2023, 2024, 2025, 2026, 2027, 2028, 2029, 2030, 2031, 2032, 2033, 2034, 2035, 2036, 2037, 2038, 2039, 2040, 2041, 2042, 2043, 2044, 2045, 2046, 2047, 2048, 2049, 2050, 2051, 2052, 2053, 2054, 2055, 2056, 2057, 2058, 2059, 2060, 2061, 2062, 2063, 2064, 2065, 2066, 2067, 2068, 2069, 2070, 2071, 2072, 2073, 2074, 2075, 2076, 2077, 2078, 2079, 2080, 2081, 2082, 2083, 2084, 2085, 2086, 2087, 2088, 2089, 2090, 2091, 2092, 2093, 2094, 2095, 2096, 2097, 2098, 2099, 2100, 2101, 2102, 2103, 2104, 2105, 2106, 2107, 2108, 2109, 2110, 2111, 2112, 2113, 2114, 2115, 2116, 2117, 2118, 2119, 2120, 2121, 2122, 2123, 2124, 2125, 2126, 2127, 2128, 2129, 2130, 2131, 2132, 2133, 2134, 2135, 2136, 2137, 2138, 2139, 2140, 2141, 2142, 2143, 2144, 2145, 2146, 2147, 2148, 2149, 2150, 2151, 2152, 2153, 2154, 2155, 2156, 2157, 2158, 2159, 2160, 2161, 2162, 2163, 2164, 2165, 2166, 2167, 2168, 2169, 2170, 2171, 2172, 2173, 2174, 2175, 2176, 2177, 2178, 2179, 2180, 2181, 2182, 2183, 2184, 2185, 2186, 2187, 2188, 2189, 2190, 2191, 2192, 2193, 2194, 2195, 2196, 2197, 2198, 2199, 2200, 2201, 2202, 2203, 2204, 2205, 2206, 2207, 2208, 2209, 2210, 2211, 2212, 2213, 2214, 2215, 2216, 2217, 2218, 2219, 2220, 2221, 2222, 2223, 2224, 2225, 2226, 2227, 2228, 2229, 2230, 2231, 2232, 2233, 2234, 2235, 2236, 2237, 2238, 2239, 2240, 2241, 2242, 2243, 2244, 2245, 2246, 2247, 2248, 2249, 2250, 2251, 2252, 2253, 2254, 2255, 2256, 2257, 2258, 2259, 2260, 2261, 2262, 2263, 2264, 2265, 2266, 2267, 2268, 2269, 2270, 2271, 2272, 2273, 2274, 2275, 2276, 2277, 2278, 2279, 2280, 2281, 2282, 2283, 2284, 2285, 2286, 2287, 2288, 2289, 2290, 2291, 2292, 2293, 2294, 2295, 2296, 2297, 2298, 2299, 2300, 2301, 2302, 2303, 2304, 2305, 2306, 2307, 2308, 2309, 2310, 2311, 2312, 2313, 2314, 2315, 2316, 2317, 2318, 2319, 2320, 2321, 2322, 2323, 2324, 2325, 2326, 2327, 2328, 2329, 2330, 2331, 2332, 2333, 2334, 2335, 2336, 2337, 2338, 2339, 2340, 2341, 2342, 2343, 2344, 2345, 2346, 2347, 2348, 2349, 2350, 2351, 2352, 2353, 2354, 2355, 2356, 2357, 2358, 2359, 2360, 2361, 2362, 2363, 2364, 2365, 2366, 2367, 2368, 2369, 2370, 2371, 2372, 2373, 2374, 2375, 2376, 2377, 2378, 2379, 2380, 2381, 2382, 2383, 2384, 2385, 2386, 2387, 2388, 2389, 2390, 2391, 2392, 2393, 2394, 2395, 2396, 2397, 2398, 2399, 2400, 2401, 2402, 2403, 2404, 2405, 2406, 2407, 2408, 2409, 2410, 2411, 2412, 2413, 2414, 2415, 2416, 2417, 2418, 2419, 2420, 2421, 2422, 2423, 2424, 2425, 2426, 2427, 2428, 2429, 2430, 2431, 2432, 2433, 2434, 2435, 2436, 2437, 2438, 2439, 2440, 2441, 2442, 2443, 2444, 2445, 2446, 2447, 2448, 2449, 2450, 2451, 2452, 2453, 2454, 2455, 2456, 2457, 2458, 2459, 2460, 2461, 2462, 2463, 2464, 2465, 2466, 2467, 2468, 2469, 2470, 2471, 2472, 2473, 2474, 2475, 2476, 2477, 2478, 2479, 2480, 2481, 2482, 2483, 2484, 2485, 2486, 2487, 2488, 2489, 2490, 2491, 2492, 2493, 2494, 2495, 2496, 2497, 2498, 2499, 2500, 2501, 2502, 2503, 2504, 2505, 2506, 2507, 2508, 2509, 2510, 2511, 2512, 2513, 2514, 2515, 2516, 2517, 2518, 2519, 2520, 2521, 2522, 2523, 2524, 2525, 2526, 2527, 2528, 2529, 2530, 2531, 2532, 2533, 2534, 2535, 2536, 2537, 2538, 2539, 2540, 2541, 2542, 2543, 2544, 2545, 2546, 2547, 2548, 2549, 2550, 2551, 2552, 2553, 2554, 2555, 2556, 2557, 2558, 2559, 2560, 2561, 2562, 2563, 2564, 2565, 2566, 2567, 2568, 2569, 2570, 2571, 2572, 2573, 2574, 2575, 2576, 2577, 2578, 2579, 2580, 2581, 2582, 2583, 2584, 2585, 2586, 2587, 2588, 2589, 2590, 2591, 2592, 2593, 2594, 2595, 2596, 2597, 2598, 2599, 2600, 2601, 2602, 2603, 2604, 2605, 2606, 2607, 2608, 2609, 2610, 2611, 2612, 2613, 2614, 2615, 2616, 2617, 2618, 2619, 2620, 2621, 2622, 2623, 2624, 2625, 2626, 2627, 2628, 2629, 2630, 2631, 2632, 2633, 2634, 2635, 2636, 2637, 2638, 2639, 2640, 2641, 2642, 2643, 2644, 2645, 2646, 2647, 2648, 2649, 2650, 2651, 2652, 2653, 2654, 2655, 2656, 2657, 2658, 2659, 2660, 2661, 2662, 2663, 2664, 2665, 2666, 2667, 2668, 2669, 2670, 2671, 2672, 2673, 2674, 2675, 2676, 2677, 2678, 2679, 2680, 26

[illegible]



SINCLAIR OIL & GAS COMPANY

P. O. Box 1470
MIDLAND, TEXAS 79701

October 30, 1967

WEST TEXAS REGION

United States Geological Survey
Drawer "U"
Artesia, New Mexico 88210

Attention: Mr. James Knauf

Gentlemen:

Sinclair Oil & Gas Company is proposing off lease storage facilities for their Bell-State Lease with the tank battery to be located on the Winkler Federal Lease NM-0155494-A. Also, it is proposed to install a multi-lease automatic custody transfer unit for the above two leases. Enclosed is map showing the location of the leases and a schematic drawing of the ACT unit with the description of material and sequence of the operating cycle.

Since the United States owns royalty under one of these leases your approval is hereby requested.

Sinclair plans to request authority from the New Mexico Commissioner of Public Lands and from the New Mexico Oil Conservation Commission for the proposed projects. Upon receipt of approval from your office and the office of the Commissioner of Public Lands, necessary forms will be filed with the Oil Conservation Commission and a copy will be furnished to you. All provisions of the Commission's Rules 309-A and 309-C will be complied with.

If any further information is desired regarding this application, please advise.

Very truly yours,

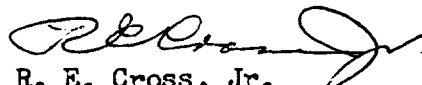
R. E. Cross, Jr.
Administrative Clerk

REC/gf
Enclosures (4)

cc: W. F. Burns
File



SINCLAIR OIL & GAS COMPANY

P. O. Box 1470

MIDLAND, TEXAS 79701

October 30, 1967

WEST TEXAS REGION

Mr. Guyton B. Hays
Commissioner of Public Lands
State of New Mexico
Box 1148
Santa Fe, New Mexico

Dear Sir:

Sinclair Oil & Gas Company is proposing off lease storage facilities for their Bell-State Lease K-4649 with the tank battery to be located on the Winkler Federal Lease. Also, it is proposed to install a multi-lease automatic custody transfer unit for the above two leases. Enclosed is map showing the location of the leases and a schematic drawing of the ACT unit with the description of material and sequence of the operating cycle.

Since the State of New Mexico owns royalty under one of these leases your approval is hereby requested.

Sinclair is requesting authority from the Regional Supervisor of the United States Geological Survey and upon receipt of approval from his office and your office, necessary forms will be filed with the New Mexico Oil Conservation Commission and a copy will be furnished to you. All provisions of the Commission's Rules 309-A and 309-C will be complied with.

If any further information is desired regarding this application, please advise.

Very truly yours,

R. E. Cross, Jr.
Administrative Clerk

REC/gf
Enclosures (4)

cc: W. F. Burns
File

SINCLAIR OIL & GAS COMPANY
PROPOSED MULTI-LEASE LACT INSTALLATION
 Winkler-Federal, Bell State Leases
 CHAVES COUNTY, NEW MEXICO

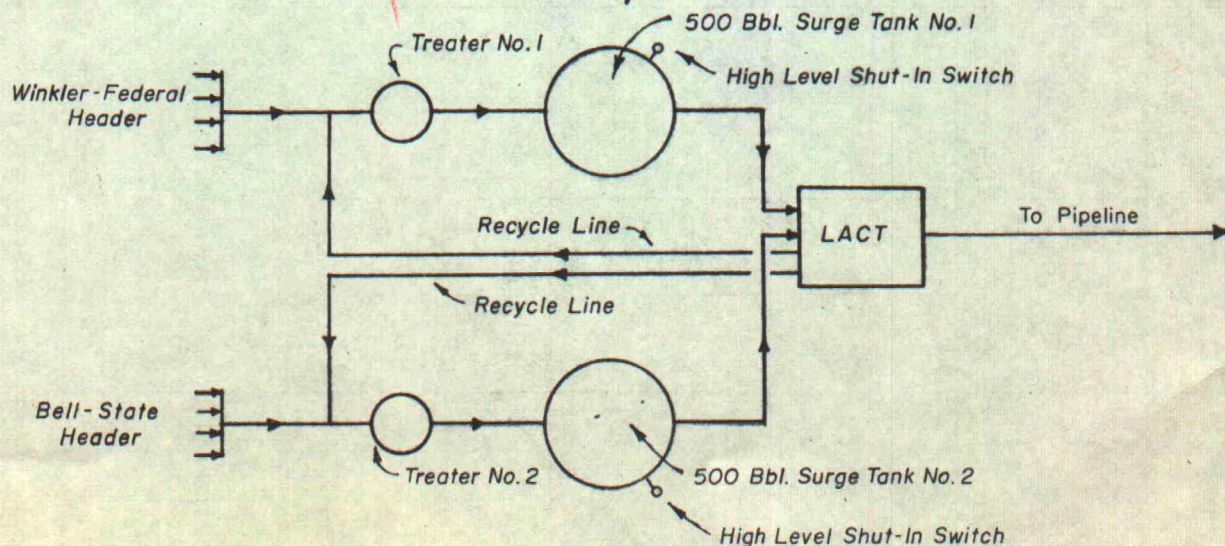
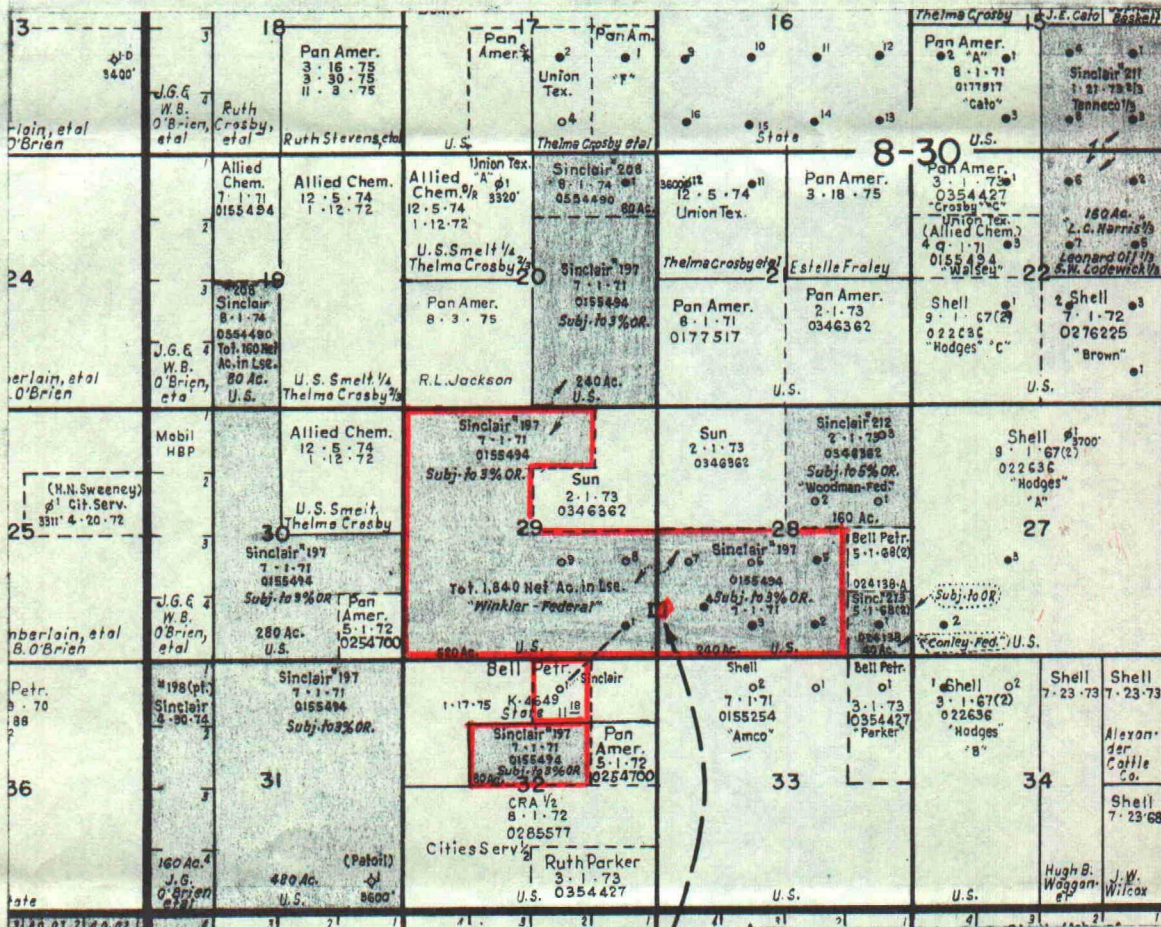



SINCLAIR OIL & GAS COMPANY

P. O. Box 1470
MIDLAND, TEXAS 79701

November 9, 1967

WEST TEXAS REGION

Mr. A. L. Porter, Jr., Secretary Director
New Mexico Oil Conservation Commission
P. O. Box 2088
Santa Fe, New Mexico

Dear Sir:

Sinclair Oil & Gas Company hereby makes application for administrative approval for off-lease storage for their Bell-State Lease with the tank battery to be located on the Winkler Federal Lease. These two leases are located in the south end of the Cato Field, Chaves County, New Mexico.

1. All production is from the same common source of supply.
2. Commingling of production from the two leases will not result.
3. There will be separate treating and storage facilities of each lease.
4. All parties owning royalty interests in the leases have not consented in writing.
5. Copies of this application are being furnished the following royalty owners this date by certified mail.

Bell Petroleum Company, 700 Wilshire Blvd., Los Angeles, California 90017
Bettylee N. Winkler & L. W. Winkler, Jr., 241 Continental Oil Bldg.,
Denver, Colorado

James R. Stephens & Yvona A. Stephens, Security National Bank Bldg.,
Roswell, New Mexico

Max W. Coll II & Martha Coll, 1317 W. 3rd, Roswell, New Mexico
Lillian Hinkle Coll, c/o Max W. Coll II, 1317 W. 3rd, Roswell, New Mexico
Len Mayer & Theresa W. Mayer, Security National Bank Bldg., Roswell,
New Mexico

Robert L. Haynie & Sue H. Haynie, Security National Bank Bldg., Roswell,
New Mexico

6. Attached are copies of letters to the United States Geological Survey and the Commissioner of Public Lands for the State of New Mexico requesting approval for off-lease storage. Upon receipt of letters of approval from these agencies, a copy will be furnished the commission.

November 9, 1967

Mr. A. L. Porter, Jr., Secretary Director
New Mexico Oil Conservation Commission
Page No. 2

Attached is plat showing the location of each lease and the proposed location of the tank battery. If further information is desired regarding this application, please advise.

Very truly yours,

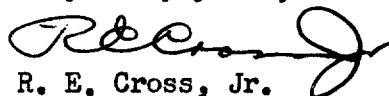
A handwritten signature in cursive script, appearing to read "R. E. Cross, Jr.", written in black ink.

R. E. Cross, Jr.
Administrative Clerk

Attachments (2)

State of New Mexico



Commissioner of Public Lands



November 17, 1967

GUYTON B. HAYS
COMMISSIONER

P. O. BOX 1148
SANTA FE, NEW MEXICO

Sinclair Oil & Gas Company

P. O. Box 1470
Midland, Texas
79701

67 NOV 21 1967

Attention: Mr. R. E. Cross, Jr., Administrative Clerk

This will acknowledge your letter of November 9 in which you make application for administrative approval for off-lease storage of your Bell-State Lease with the tank battery to be located on the Winkler Federal Lease, both located in the south end of the Cato Field, Chaves County, New Mexico.

Before we can proceed further with your request, it will be necessary that you submit a \$10.00 filing fee for this action. Upon receipt of the fee, we will process your application.

Very truly yours,

GUYTON B. HAYS
Commissioner of Public Lands

By:
TED BILBERRY, Director
Oil and Gas Department

TB:jc

Distribution:
New Mexico OCC
Romulo Martinez
Lease File
Reading File
Commingling File

State of New Mexico



Commissioner of Public Lands



November 17, 1963

CLAYTON E. HAYS
COMMISSIONER

which is Oil & Gas Company

P.O. Box 1070
Albuquerque, New Mexico
87103

Attention: Mr. F. E. Cross, Jr., Administrative Chief

This will acknowledge your letter of November 9 in which you make application for administrative approval for off-lease storage of your Belt-State Lease with the intent to be located on the Winkler Leased Lands, both located in the south end of the Rio Pecos, Grant County, New Mexico.

Before we can proceed further with your request, it will be necessary that you submit a \$10.00 filing fee for this action. Upon receipt of the fee, we will process your application.

Sincerely yours,

CLAYTON E. HAYS
Commissioner of Public Lands

cc: Mr. BILBEY, Director
Oil and Gas Department

cc:

Oil and Gas
New Mexico OGC
Bureau of Mineral
Lease File
Lease File
Lease File
Lease File
Lease File

State of New Mexico

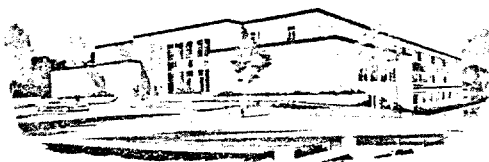

Commissioner of Public Lands



GUYTON B. HAYS
COMMISSIONER

P. O. BOX 1148
SANTA FE, NEW MEXICO

December 12, 1967

Sinclair Oil & Gas Company
P. O. Box 1470
Midland, Texas
79701

MAIN OFFICE

OLS-67 DEC 18 AM 8 31
file

Attention: R. E. Cross, Jr., Administrative Clerk

Gentlemen:

LOCO #3

Re: State of New Mexico Oil and Gas Lease No. K-4649 (Bell-State), Off Lease Storage;
and Tank Battery installation on Winkler Federal Lease, South Cato Field, Chaves County

Regarding your request for authorization to install off-lease storage facilities for your Bell-State Lease K-4649 with the tank battery to be located on the Winkler Federal Lease; and install a lease automatic custody transfer unit for each lease, we have no objection to this request. Therefore, the Commissioner of Public Lands, by the authority vested in him, hereby grants approval of the above request.

The Commissioner of Public Lands reserves the right to withdraw this approval, if at any time, in his discretion, he deems this operation to be adverse to the best interests of the State of New Mexico.

Your \$10.00 filing fee has been received and applied to this Approval to Commingle.

Very truly yours,

GUYTON B. HAYS
Commissioner of Public Lands

By: *Ted Bilberry*
TED BILBERRY, Director
Oil and Gas Department

GBH:RGM:jc

cc: New Mexico Oil Conservation Comm
P. O. Box 2088
Santa Fe, New Mex 87501



UNITED STATES
DEPARTMENT OF THE INTERIOR
GEOLOGICAL SURVEY

Drawer 1857
Roswell, New Mexico 88201

December 12, 1967

Sinclair Oil & Gas Co.
P. O. Box 1470
Midland, Texas 79701

MAIN OFFICE

67 DEC 18 AM 8 31

Attention: Mr. R. E. Cross, Jr.

Gentlemen:

Your letter of November 21 requests approval to place storage facilities for your Bell-State lease on Federal leasehold New Mexico 0155494-A. You also request approval to install an automatic custody transfer unit for the San Andres oil production from Federal leasehold New Mexico 0155494-A.

The storage facilities and automatic custody transfer unit proposed for Federal leasehold New Mexico 0155494-A as described by your letter is hereby approved. The location of storage facilities for your Bell-State lease on the Federal leasehold is also approved. Any addition or change in the system will require approval by this office.

You are requested to notify our Roswell District office when the installation is completed so that a field inspection of the system can be made.

Sincerely yours,

CARL C. TRAYWICK
Acting Oil and Gas Supervisor