

NEW MEXICO OIL CONSERVATION COMMISSION
POST OFFICE BOX 2088
SANTA FE, NEW MEXICO 87501

OFF-LEASE STORAGE ORDER OLS-107

Company: BTA Oil Producers
Address: 104 South Pecos
City, State, Zip: Midland, Texas 79701

Attention: Mr. Bob Newland

As an exception to the requirements of Rule 309-A of the Commission Rules and Regulations, and pursuant to the provisions of Rule 309-C, the above-named company is hereby authorized off-lease storage for North Bagley-Pennsylvanian pool production from the following lease:

Lease Name: Penn 7514 JV-D
Description: S/2 NE/4 Sec. 7, T-12-S, R-33-E, Lea County

The aforesaid production is to be transported prior to measurement to its own tank battery to be located in

Unit Letter I Section 7 Township 12 South Range 33 East
on the Penn 7504 JV-D Lease.

Note: This installation shall be operated in accordance with the provisions of Rules 309-A and 309-B of the Commission Rules and Regulations, and there shall be no intercommunication of the handling, separating, treating, or storage facilities designated to each of the above leases.

REMARKS: Our failure to tie your application to Land Commissioner's approval (they were received separately) resulted in delay in processing this application.

DONE at Santa Fe, New Mexico, on this 24th day of February, 1977.

JOE D. RAMEY, Secretary-Director

NO. OF COPIES RECEIVED	
DISTRIBUTION	
SANTA FE	
FILE	
U.S.G.S.	
LAND OFFICE	
OPERATOR	

NEW MEXICO OIL CONSERVATION COMMISSION

Form C-103
Supersedes Old
C-102 and C-103
Effective 1-1-65

5a. Indicate Type of Lease	
State <input checked="" type="checkbox"/>	Fee <input type="checkbox"/>
5. State Oil & Gas Lease No.	

SUNDRY NOTICES AND REPORTS ON WELLS (DO NOT USE THIS FORM FOR PROPOSALS TO DRILL OR TO DEEPEN OR PLUG BACK TO A DIFFERENT RESERVOIR. USE "APPLICATION FOR PERMIT -" (FORM C-101) FOR SUCH PROPOSALS.)

1. OIL WELL <input checked="" type="checkbox"/> GAS WELL <input type="checkbox"/> OTHER <input type="checkbox"/>	7. Unit Agreement Name
2. Name of Operator BTA OIL PRODUCERS	8. Farm or Lease Name Penn, 7514 JV-D
3. Address of Operator 104 South Pecos Midland, Texas 79701	9. Well No. 3
4. Location of Well UNIT LETTER <u>G</u> , <u>1830</u> FEET FROM THE <u>North</u> LINE AND <u>1980</u> FEET FROM THE <u>East</u> LINE, SECTION <u>7</u> TOWNSHIP <u>12-S</u> RANGE <u>33-E</u> NMPM.	10. Field and Pool, or Wildcat Bagley, N. (Penn)
15. Elevation (Show whether DF, RT, GR, etc.) 4295' GL	12. County Lea

Check Appropriate Box To Indicate Nature of Notice, Report or Other Data NOTICE OF INTENTION TO: SUBSEQUENT REPORT OF:

PERFORM REMEDIAL WORK <input type="checkbox"/>	PLUG AND ABANDON <input type="checkbox"/>	REMEDIAL WORK <input type="checkbox"/>	ALTERING CASING <input type="checkbox"/>
TEMPORARILY ABANDON <input type="checkbox"/>	CHANGE PLANS <input type="checkbox"/>	COMMENCE DRILLING OPNS. <input type="checkbox"/>	PLUG AND ABANDONMENT <input type="checkbox"/>
PULL OR ALTER CASING <input type="checkbox"/>	OTHER <u>Request for off-Lease Storage</u> <input checked="" type="checkbox"/>	CASING TEST AND CEMENT JOBS <input type="checkbox"/>	OTHER <input type="checkbox"/>

17. Describe Proposed or Completed Operations (Clearly state all pertinent details, and give pertinent dates, including estimated date of starting any proposed work) SEE RULE 1103.

Compliance with (NMOCC Rules & Regulations) Rule 309-C, where State Land is involved, requires the following information to be submitted:

1. Production is from the same source of supply - Bagley, N. (Penn) Fld.
2. Production is not commingled.
3. The handling, separating, treating and storage facilities designated to each lease are not intercommunicated.
4. BTA Oil Producers owns 100% interest in both leases.
5. Request for administrative approval, for off lease storage, has been forwarded to the Land Commissioner in Santa Fe (Copy attached).

Attachments: A. Plat
B. Land Commissioner Letter

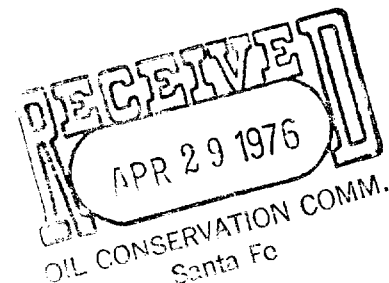

18. I hereby certify that the information above is true and complete to the best of my knowledge and belief.

SIGNED Bob Newland Bob Newland TITLE Regulatory Supervisor DATE 4/23/76

APPROVED BY _____ TITLE _____ DATE _____
CONDITIONS OF APPROVAL, IF ANY:



PARTNERS
CARLTON BEAL
CARLTON BEAL, JR.
BARRY BEAL
SPENCER BEAL

BTA OIL PRODUCERS

104 SOUTH PECOS
MIDLAND, TEXAS 79701
AC 915-682-3753

April 23, 1976

In Re: Off Lease Storage

New Mexico Oil Conservation Commission
Land Commissioner
P. O. Box 1148
Santa Fe, New Mexico 87501

Attention: Mr. Phil R. Lucero

Gentlemen:

Rule 309-C (New Mexico Oil Conservation Commission Rules and Regulations) requires an operator to obtain consent for off lease storage, on state lands, from the Public Lands Commissioner. BTA Oil Producers respectfully requests administrative approval for off lease storage on the following lease:

Penn, 7514 JV-D Well #3

Bagley, N. (Penn) Fld.

located in Unit "G", Sec. 7, Twp. 12-S, Rge. 33-E, Lea County, New Mexico. See attached plat for description and location of facilities. BTA is 100% interest owner, production is not commingled, and the handling, separating, treating or storage facilities designated to each lease will not be intercommunicated. The need for off lease storage is due to the location of the gas line, water disposal facility, and proposed crude oil line (Amoco).

Please advise.

Yours very truly,

Bob K. Newland

BOB K. NEWLAND
For BTA Oil Producers

BKN:dh
Attachment: Plat

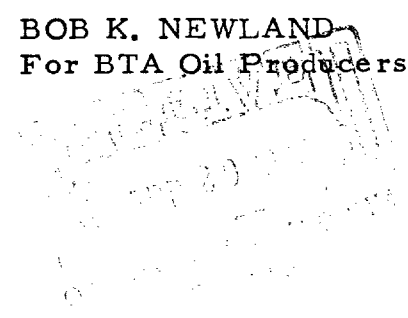

NEW MEXICO OIL CONSERVATION COMMISSION
WELL LOCATION AND ACREAGE DEDICATION PLAT

Form C-102
Supersedes C-128
Effective 1-1-65

All distances must be from the outer boundaries of the Section.

Operator BTA OIL PRODUCERS		Lease 7514 JV - D, "PENN"		Well No. 3	
Unit Letter "G"	Section 7	Township 12 - S	Range 33 - E	County LEA	
Actual Footage Location of Well: 1830 feet from the NORTH line and 1980 feet from the EAST line					
Ground Level Elev: 4295	Producing Formation PENNSYLVANIAN		Pool BAGLEY, N., (PENN.)	Dedicated Acreage: 80 Acres	

1. Outline the acreage dedicated to the subject well by colored pencil or hachure marks on the plat below.
2. If more than one lease is dedicated to the well, outline each and identify the ownership thereof (both as to working interest and royalty).
3. If more than one lease of different ownership is dedicated to the well, have the interests of all owners been consolidated by communitization, unitization, force-pooling, etc?

☐ Yes ☐ No If answer is "yes," type of consolidation _____

If answer is "no," list the owners and tract descriptions which have actually been consolidated. (Use reverse side of this form if necessary.) _____

No allowable will be assigned to the well until all interests have been consolidated (by communitization, unitization, forced-pooling, or otherwise) or until a non-standard unit, eliminating such interests, has been approved by the Commission.

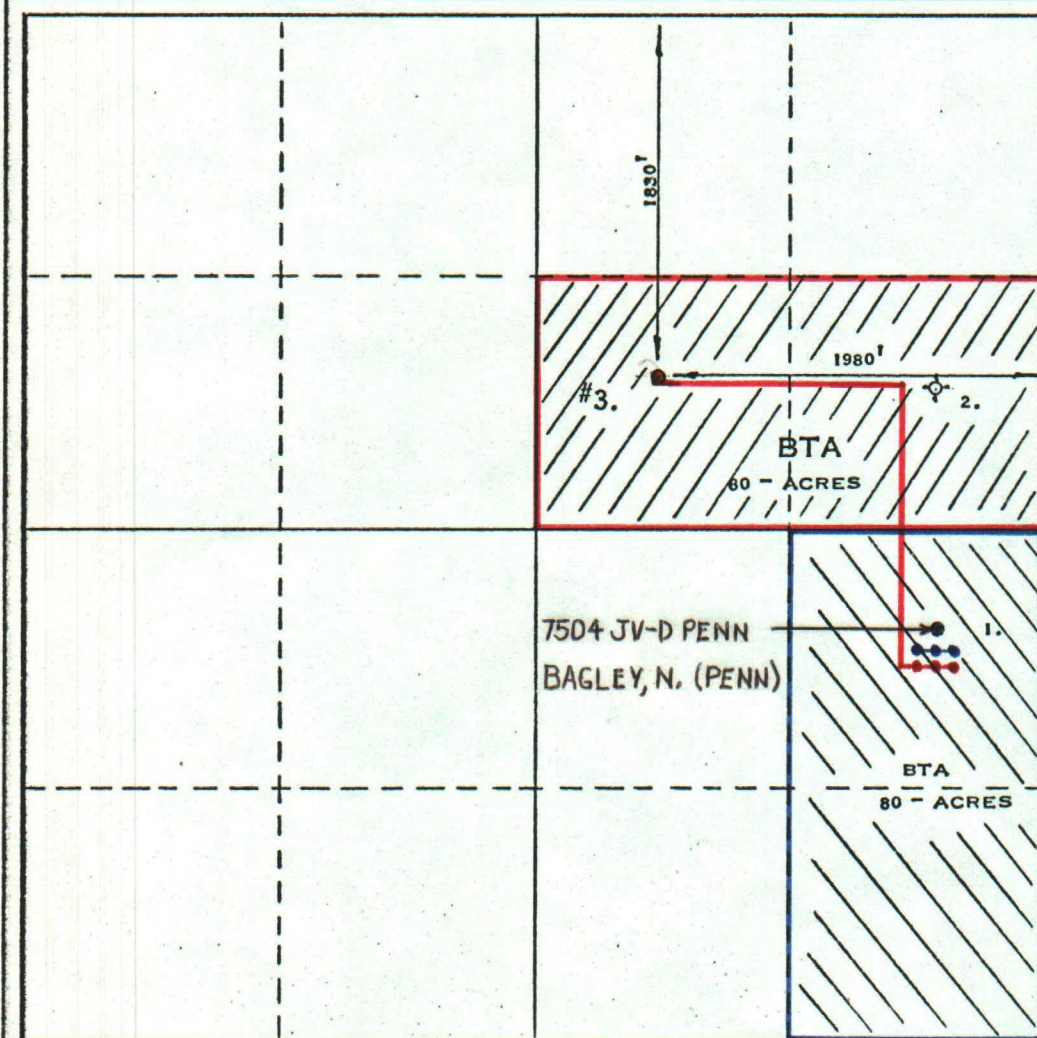

CERTIFICATION

I hereby certify that the information contained herein is true and complete to the best of my knowledge and belief.

Name _____

Position _____

Company _____

Date _____

I hereby certify that the well location shown on this plat was plotted from field notes of actual surveys made by me or under my supervision, and that the same is true and correct to the best of my knowledge and belief.

SEPTEMBER 24, 1975

Date Surveyed _____

Registered Professional Engineer and/or Land Surveyor

MAX A. SCHUMANN, JR.

Certificate No.

1510



State of New Mexico

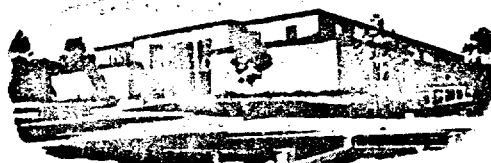

TELEPHONE
505-827-2748

Commissioner of Public Lands

April 27, 1976

PHIL R. LUCERO
COMMISSIONER

P. O. BOX 1148
SANTA FE, NEW MEXICO 87501

BTA Oil Producers
104 South Pecos
Midland, Texas 79701

Re: OFF Lease Storage
"G" Sec. 7-T12S-R33E

ATTENTION: Mr. Bob K. Newland

Gentlemen:

In reply to your request of April 23, 1976, please be advised that we have no objection to off-lease storage provided that you follow New Mexico Oil Conservation Commission rules and regulations.

We are sending a copy of this letter to the New Mexico Oil Conservation Commission.

There is a Ten (\$10.00) Dollar filing fee. Please remit at your earliest convenience.

Very truly yours,

PHIL R. LUCERO
COMMISSIONER OF PUBLIC LANDS

BY:
RAY D. GRAHAM, Director
Oil and Gas Division

PRL/RDG/s
encls.

cc: OCC- Santa Fe, New Mexico
Oil and Gas Accounting Commission
State Lease No. B-9950-3



PARTNERS
CARLTON BEAL
CARLTON BEAL, JR.
BARRY BEAL
SPENCER BEAL

BTA OIL PRODUCERS

104 SOUTH PECOS
MIDLAND, TEXAS 79701
AC 915-682-3753

April 23, 1976

CEIVED
APR 26 9 49 AM '76
STATE

In Re: Off Lease Storage

New Mexico Oil Conservation Commission
Land Commissioner
P. O. Box 1148
Santa Fe, New Mexico 87501

Attention: Mr. Phil R. Lucero

Gentlemen:

Rule 309-C (New Mexico Oil Conservation Commission Rules and Regulations) requires an operator to obtain consent for off lease storage, on state lands, from the Public Lands Commissioner. BTA Oil Producers respectfully requests administrative approval for off lease storage on the following lease:

Penn, 7514 JV-D Well #3
Bagley, N. (Penn) Fld.

located in Unit "G", Sec. 7, Twp. 12-S, Rge. 33-E, Lea County, New Mexico. See attached plat for description and location of facilities. BTA is 100% interest owner, production is not commingled, and the handling, separating, treating or storage facilities designated to each lease will not be intercommunicated. The need for off lease storage is due to the location of the gas line, water disposal facility, and proposed crude oil line (Amoco).

Please advise.

Yours very truly,

Bob K. Newland

BOB K. NEWLAND
For BTA Oil Producers

BKN:dh
Attachment: Plat

B-9950-3

NF MEXICO OIL CONSERVATION COMMISSION
WELL LOCATION AND ACREAGE DEDICATION PLAT

Form C-102
 Supersedes C-128
 Effective 1-1-65

All distances must be from the outer boundaries of the Section.

Operator BTA OIL PRODUCERS			Lease 7514 JV - D, "PENN"		Well No. 3
Unit Letter "G"	Section 7	Township 12 - S	Range 33 - E	County DEAS 9 49 N 100	
Actual Footage Location of Well: 1830 feet from the NORTH line and 1980 feet from the EAST line					
Ground Level Elev. 4295	Producing Formation PENNSYLVANIAN	Pool BAGLEY, N., (PENN.)		Dedicated Acreage: 80 Acres	

1. Outline the acreage dedicated to the subject well by colored pencil or hachure marks on the plat below.
2. If more than one lease is dedicated to the well, outline each and identify the ownership thereof (both as to working interest and royalty).
3. If more than one lease of different ownership is dedicated to the well, have the interests of all owners been consolidated by communitization, unitization, force-pooling, etc?

☐ Yes ☐ No If answer is "yes," type of consolidation _____

If answer is "no," list the owners and tract descriptions which have actually been consolidated. (Use reverse side of this form if necessary.) _____

No allowable will be assigned to the well until all interests have been consolidated (by communitization, unitization, forced-pooling, or otherwise) or until a non-standard unit, eliminating such interests, has been approved by the Commission.

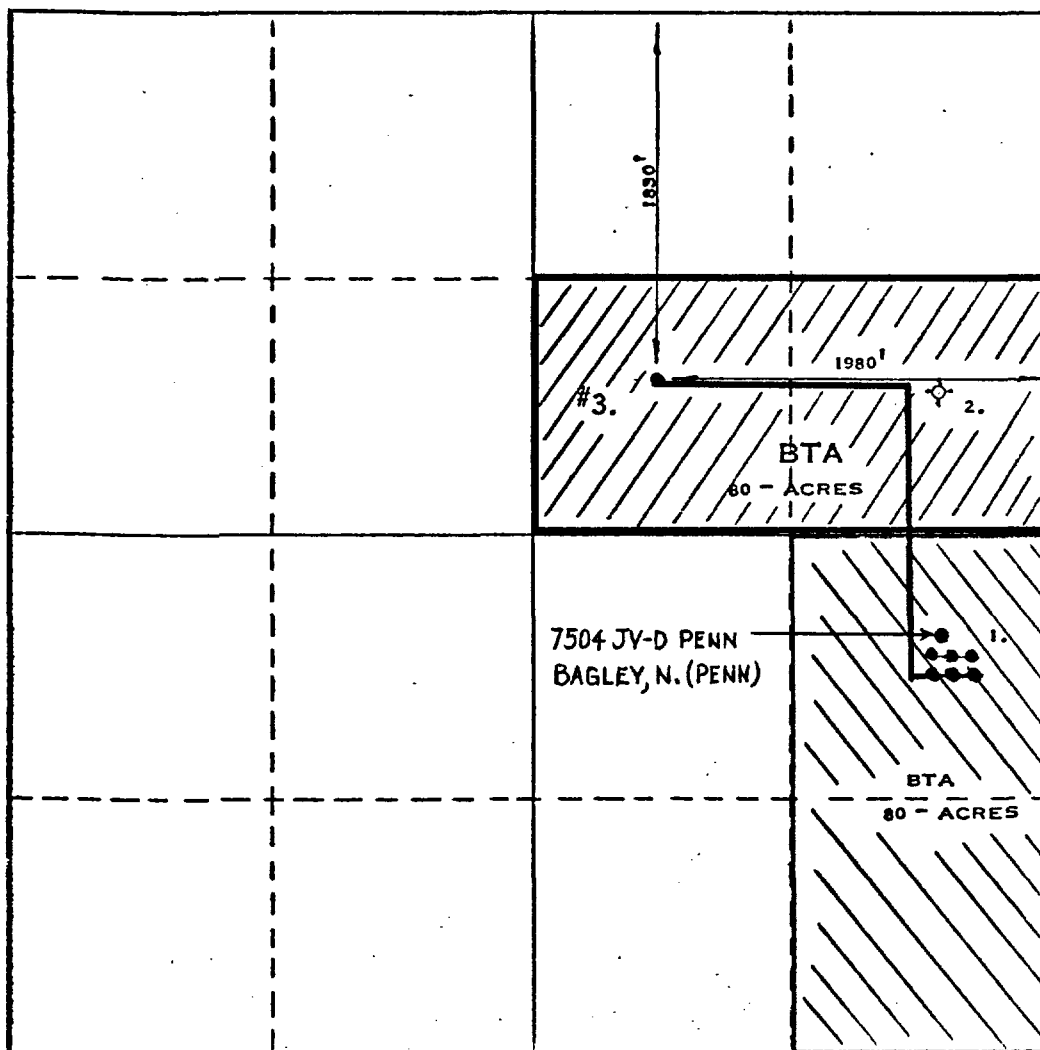

CERTIFICATION

I hereby certify that the information contained herein is true and complete to the best of my knowledge and belief.

Name _____

Position _____

Company _____

Date _____

I hereby certify that the well location shown on this plat was plotted from field notes of actual surveys made by me or under my supervision, and that the same is true and correct to the best of my knowledge and belief.

SEPTEMBER 24, 1975

Date Surveyed _____

Registered Professional Engineer
 and/or Land Surveyor

Max A. Schumann, Jr.
MAX A. SCHUMANN, JR.

Certificate No. _____

1510

