

OK
Jen
7C 44
new

New Mexico Oil Conservation Commission
P. O. Box 371
Santa Fe, New Mexico

Attention: Mr. A. L. Porter

ILLEGIBLE

Re: Application for administrative approval for an exception to Rule 303(a) to permit the commingling of production from three separate pools in common facilities on Texas Pacific Coal and Oil Company's Will Cary Lease in Section 22, Township 22 South, Range 37 East, Lea County, New Mexico

Gentlemen:

Texas Pacific Coal and Oil Company respectfully requests administrative approval to commingle the production from three separate pools, (Langlie, Mattis, Cary and Drinkard), without metering on its Will Cary Lease, which consists of the south half of the north west quarter and the north half of the south west quarter of Section 22, Township 22 south, Range 37 east of Lea County, New Mexico.

In support of the request the following facts are presented:

1. Ownership from all zones is identical.
2. All wells on this lease are physically incapable of producing top unit allowable for their respective pools.
3. The actual commercial value of the commingled production will be more than the sum of the values of the production from each separate pool.

Attached hereto is a plat showing the location of all wells on this lease and the pool from which they are producing, a schematic diagram of the proposed installation, a tabulation of production for each well during the past nine months and a tabulation of the gravities of the liquid hydrocarbons from each pool with the expected gravity and commercial value of the commingled production.

In view of the above facts, Texas Pacific Coal and Oil Company requests that this application be approved in order to provide for a more economical operation of this lease.

Respectfully submitted,

TEXAS PACIFIC COAL AND OIL COMPANY
By

B. D. Baker
B. D. Baker, District Engineer

① Cary (~~Mattis~~)
② Drinkard
Langlie - Mattis

ILLEGIBLE

Sworn to and subscribed before me this the 7th day of November, 1961.

My commission expires _____ MY COMMISSION EXPIRES JANUARY 22, 1964

Barbara H. H. H.
Notary Public

Copies by Registered Mail to:

Shell Oil Company
P. O. Box 1509
Midland, Texas
Attention: Mr. C. A. Nyhoff

Shell Pipeline Corporation
P. O. Box 1910
Midland, Texas

Skelly Oil Company
P. O. Box 1650
Tulsa, Oklahoma

TABLE I

Oil Production by Individual Wells and Pools
for Cary Lease

Well No.	Pool	Monthly Oil Production for 1961										
		Month	1	2	3	4	5	6	7	8	9	Aug.
1	Langlie-Mattix		83	83	92	82	90	69	70	93	82	83
2	Langlie-Mattix		56	55	62	55	59	46	47	58	50	54
3	Langlie-Mattix		56	55	62	55	59	46	46	66	59	56
4	Drinkard		85	95	101	70	40	49	62	40	0*	67
5	Cary		147	136	156	137	134	71	124	77	120	122
6	Cary		42	39	44	39	39	28	49	31	48	40
7	Drinkard		57	37	41	28	16	20	25	14	0*	30
8	Drinkard		83	95	101	70	40	48	62	42	0*	68

* Not Included in Averages

Average monthly production from Langlie-Mattix Pool

Wells 1 2 and 3 193

Average monthly production from Drinkard Pool

Wells 4 7 and 8 165

Average monthly production from Cary Pool

Wells 5 and 6 162

Average monthly production from Lease

520

TABLE II

Gravity and Income for Individual Pools and Commingled
Production for Cary Lease

<u>Pool</u>	<u>Average Monthly Production</u>	<u>Gravity</u>	<u>Income</u>
Langlie-Mattix	193 bbls.	39.4 °API	\$563.56
Cary	162	39.7	473.04
Drinkard	<u>165</u>	37.2	<u>471.90</u>
Total	520		\$ 1,508.50
Estimated gravity of commingled production		39.1 °API	
Estimated Income from commingled production (520 bbls)		\$1,518.40	

The commingled production from these pools will result in an increase in revenue of approximately ten dollars per month.

ILLEGIBLE

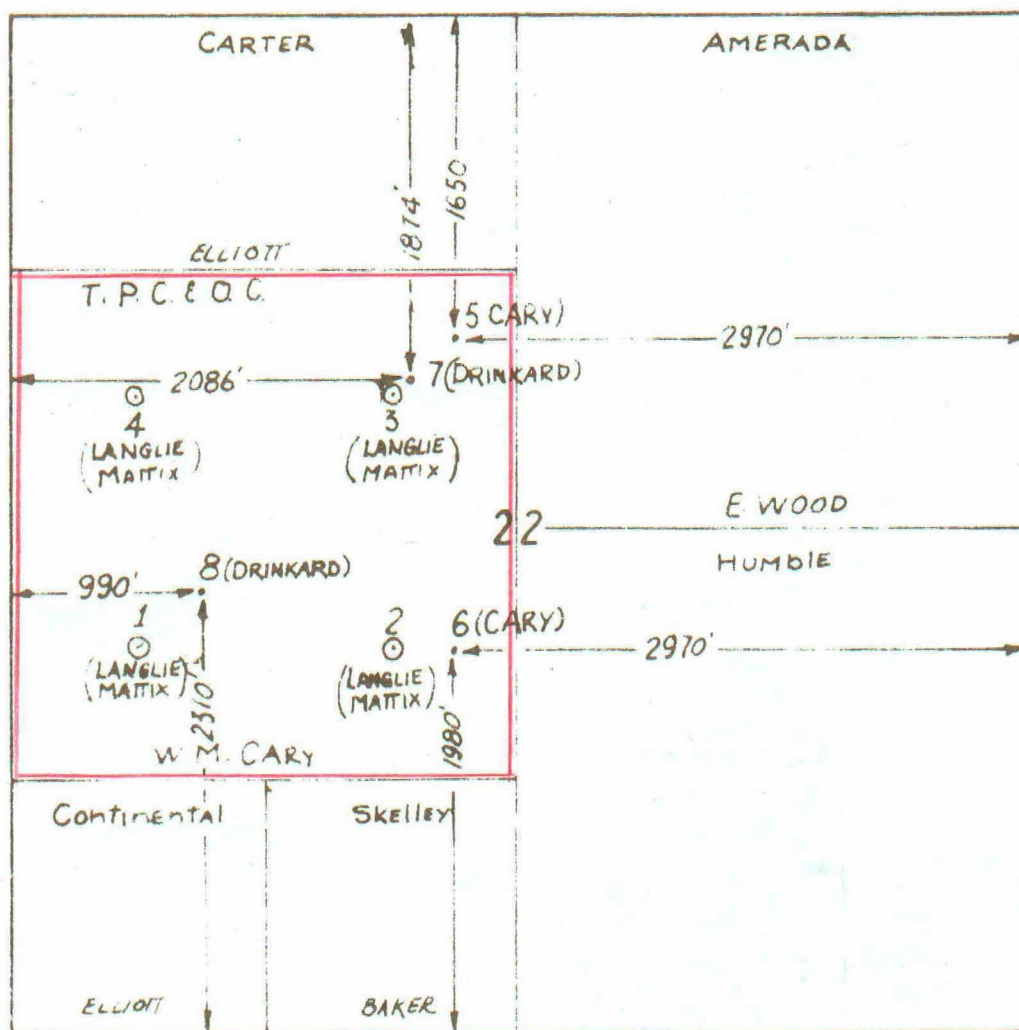

WILL CARY LEASE, SEC. 22, T-22-S, R-37-E

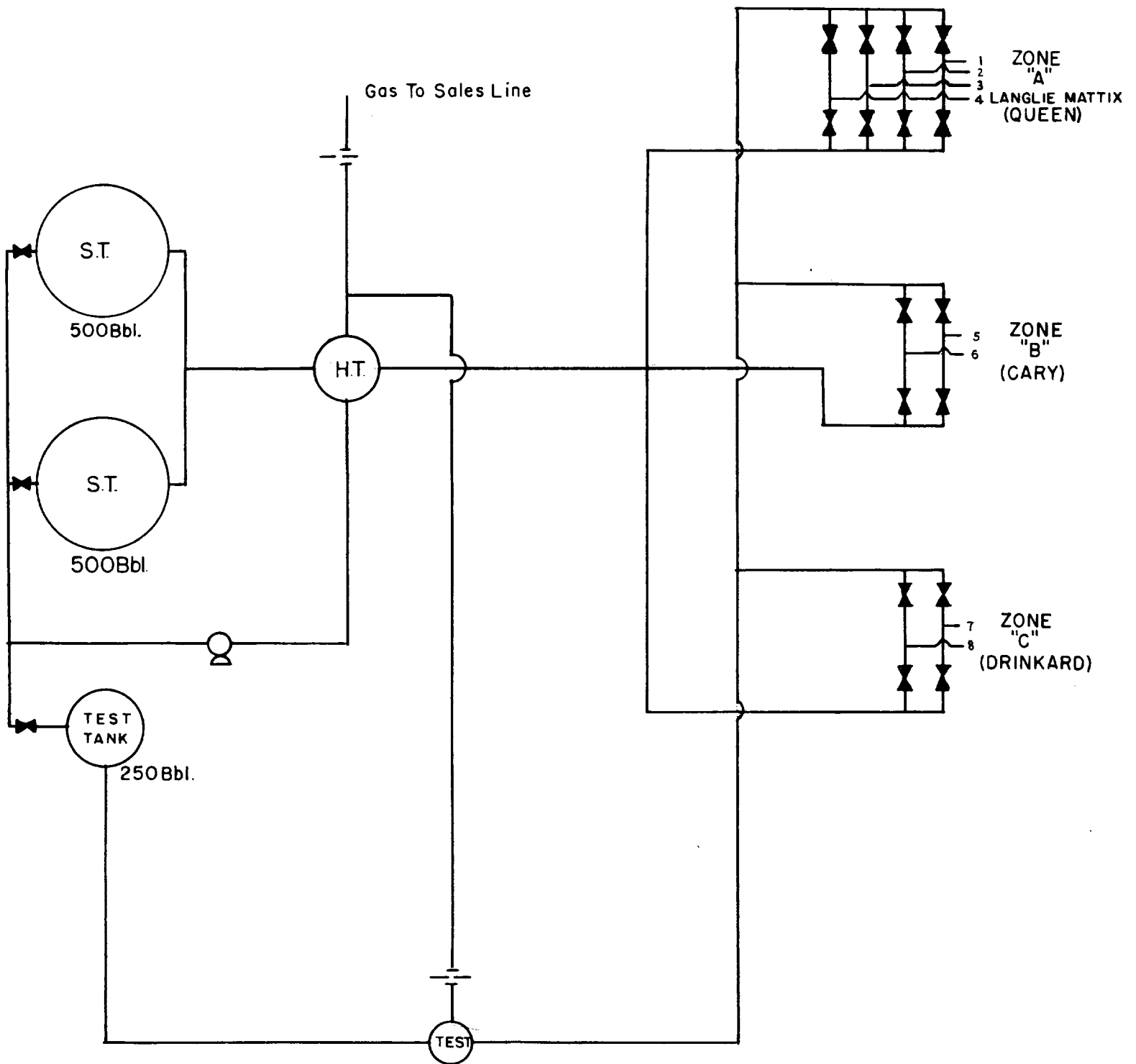

OIL CONSERVATION COMMISSION

P. O. ~~Box 2083~~ BOX 2083
SANTA FE, NEW MEXICO

ILLEGIBLE

October 8, 1965

C
O
P
Y

Anadarko Production Company
P. O. Box 9317
Fort Worth, Texas 76107

Attention: Mr. E. A. Riley

Cancellation
Administrative Order PC-44

Gentlemen:

Reference is made to your letter of September 28, 1965, advising that Texas Pacific Oil Company's Will Cary Lease has entered the Langlie-Mattix Penrose Sand Unit and that Administrative Order PC-44 is no longer necessary.

Administrative Order PC-44 is hereby cancelled.

Very truly yours,

A. L. Porter, Jr.
Secretary-Director

ALP:DSN:sg

cc: Oil Conservation Commission - Hobbs
Oil & Gas Engineering Committee - Hobbs

OIL CONSERVATION COMMISSION

P. O. BOX 208
SANTA FE, NEW MEXICO

October 8, 1952

Andarko Production Company
P. O. Box 9317
Fort Worth, Texas 76101
Attention: Mr. E. J. Wiley

General
Administrative Order PC-44

Gentlemen:

Reference is made to your letter of September 22, 1952, advising that Texas Pacific Oil Company's well entry lease has entered the Landless Matrix Penrose and that Administrative Order PC-44 is no longer necessary.

Administrative Order PC-44 is hereby cancelled.

Very truly yours,

J. B. [unclear]
Director

ALP:DSM:cg

cc: Oil Conservation Commission - Hobbs
Oil & Gas Engineering Committee - Hobbs

2

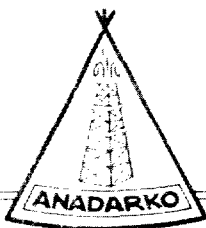

ANADARKO PRODUCTION COMPANY

3109 WINTHROP AVENUE P. O. BOX 9317 FORT WORTH, TEXAS 76107

CABLE ADDRESS: ANADARK

ANADARKO
6
1965 OCT 6

SEPTEMBER 28, 1965

NEW MEXICO OIL CONSERVATION COMMISSION
P.O. Box 2088
SANTA FE, NEW MEXICO

GENTLEMEN:

SINCE THE TEXAS PACIFIC OIL COMPANY'S WILL CARY LEASE
(S/2 NW/4 AND N/2 SW/4 SEC. 22, T-22S, R-37E IN LEA COUNTY, NEW MEXICO)
ENTERED THE LANGLIE-MATTIX PENROSE SAND UNIT EFFECTIVE JULY 1, 1965
COMMINGLING ORDER PC-44 SHOULD BE CANCELLED.

WE WILL APPRECIATE CANCELLATION OF THE ORDER AND YOUR
NOTIFYING SHELL PIPELINE COMPANY (CRUDE OIL PURCHASER ON THE LEASE)
SO WE CAN RUN OIL FROM THE LEASE.

YOUR PROMPT ATTENTION WILL BE SINCERELY APPRECIATED.

YOURS VERY TRULY,

E. A. RILEY
SUPERINTENDENT
SECONDARY RECOVERY DIV.

EAR/HB