



TENNECO OIL COMPANY • P. O. BOX 1031 • 1800 WILCO BUILDING • MIDLAND, TEXAS 79701

November 9, 1965

Mr. A.L. Porter, Jr., Secretary-Director
Oil Conservation Commission
P.O. Box 871
Santa Fe, New Mexico

Gentlemen:

We hereby request an exception to Rule 303 (a) and administrative approval to commingle the production from the Tenneco Ginsberg Federal Lease, located in Sec. 31, T25S, R38E, Lea County, New Mexico, as follows:

284
VC
1. Commingle production from well Numbers 5, 6, 7 & 8 in the Langlie Mattix Pool with well Numbers 8, 9, 10 & 11 in the Justis Blinebry Pool. These Langlie Mattix wells produce 12 barrels of 34.4 gravity sour crude per day with a value of \$2.77 per barrel. These Justis Blinebry wells produce 105 barrels of 35.4 gravity sour crude per day with a value of \$2.80 per barrel. The commingled production is expected to be 117 barrels with a gravity of 35.3 and value of \$2.80 per barrel.

285
VC
2. Commingle production from well numbers 9 & 11 in Justis Fusselman Pool with well Number 11 in Justis Tubb Pool. These wells in Justis Fusselman produce 70 barrels of 36.4 gravity sweet crude per day with a value of \$2.93 per barrel. The Justis Tubb well produces 11 barrels of 36.3 gravity sweet crude per day with a value of \$2.93 per barrel. The commingled production is expected to be 81 barrels of 36.4 gravity sweet crude with a value of \$2.93 per barrel.

In each case the value of the commingled production is not less than the sum of the values of the production from each common source of supply.

The ownership of all zones is identical and all of the wells are incapable of producing top limit allowable.

A copy of this application is being furnished to the Regional Supervisor of the United States Geological Survey, with a request for their approval of the installation.

Facilities will be installed to test the production from each well and from each pool periodically as the Commission may prescribe.

To support this request, the following are attached:

1. Tabulation of production for a 60-day period.
2. Schematic diagram of the proposed installation.

TENNECO OIL COMPANY

November 9, 1965

Page 2

3. A plat of the lease showing all wells on the lease.

Your kind attention to this request will be greatly appreciated.

Yours very truly,

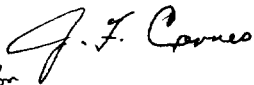
for

A.W. Lang

District Production Superintendent

FTH/11
Enclosures

TABULATION OF PRODUCTION
TENNECO OIL COMPANY
GINSBERG FEDERAL LEASE

POOL	WELL NO.	PRODUCTION		TOP ALLOWABLE	
		AUG.	SEPT.	AUG.	SEPT.
Langlie Mattix	5	168	135	1147	1110
"	6	67	79	1147	1110
"	7	67	79	1147	1110
"	8	210	172	1147	1110
Justis Blinebry	8	641	596	1550	1500
"	9	597	553	1550	1500
"	10	641	596	1550	1500
"	11	412	383	1550	1500
Justis Tubb	11	341	420	1550	1500
Justis Fusselman	9	838	692	2697	2610
"	11	872	720	2697	2610

The above shows all of the wells have been below top allowable for over a 60-day period.

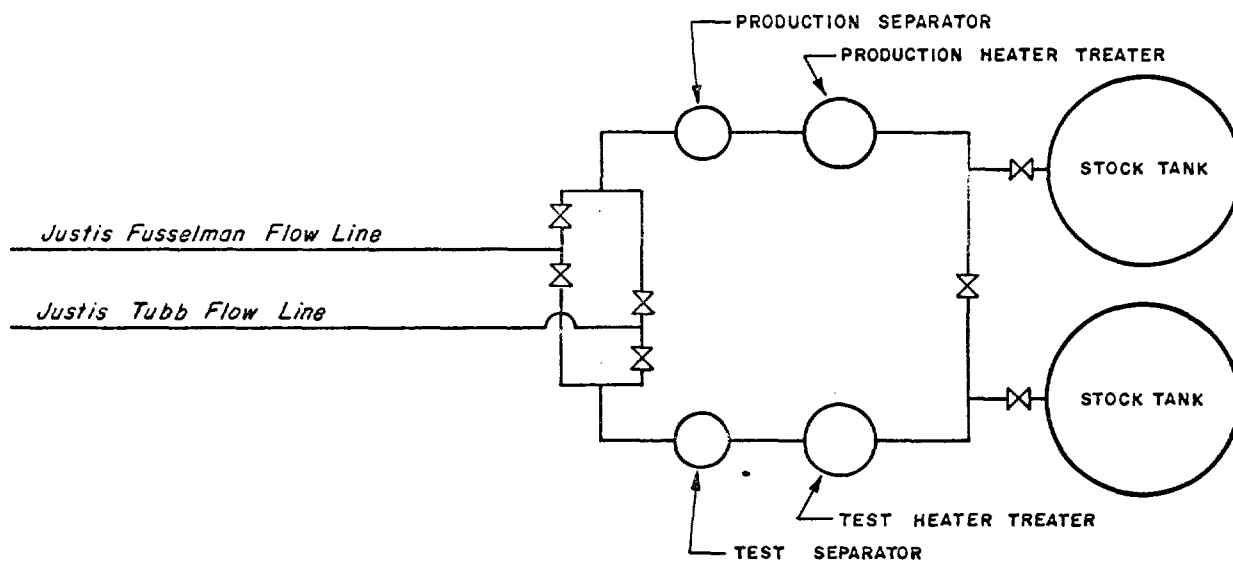
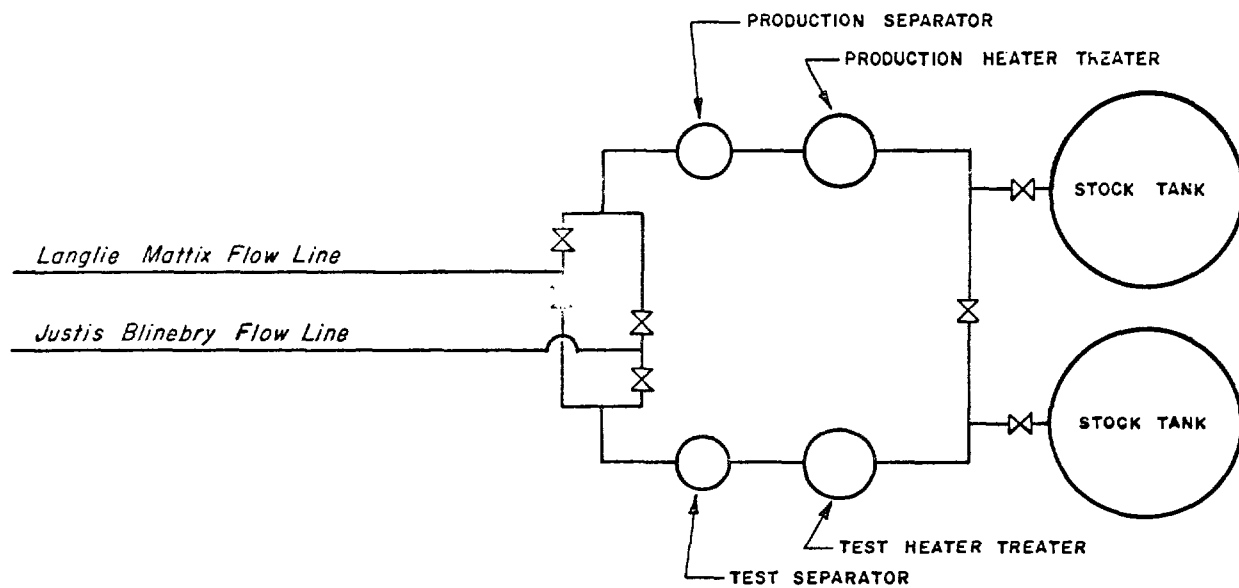

TENNECO OIL COMPANY
SUBSIDIARY OF TENNECO CORPORATION

SCHEMATIC DIAGRAM

TEST FACILITIES
GINSBERG FEDERAL LEASE

R-38-E



Justis Blinebry Pool
Justis Fusselman Pool



Langlie Mattix Pool

Tenneco
30431
HBP



Justis Blinebry Pool
Justis Tubb-Drinkard Pool
Justis Fusselman Pool



Langlie Mattix Pool

31

T
25
S

Justis Blinebry Pool



Langlie Mattix Pool



Langlie Mattix Pool
Justis Blinebry Pool

"Ginsberg-Fed."
U.S. MI
Evelyn Linebry, et al, S



TENNECO OIL COMPANY
SUBSIDIARY OF TENNECO CORPORATION

GINSBERG - FED. LEASE
LEA COUNTY, NEW MEXICO

SCALE IN FEET





TENNECO OIL COMPANY • P. O. BOX 1031 • 1800 WILCO BUILDING • MIDLAND, TEXAS 79701

November 19, 1965

NOV 22 1965

Mr. A. L. Porter, Jr.
Secretary Director
Oil Conservation Commission
P. O. Box 871
Santa Fe, New Mexico

Gentlemen:

Concerning our letter of November 9, 1965, requesting permission to commingle the production from the Tenneco Ginsberg Federal Lease, located in Section 31, T-25-S, R-38-E, Lea County, New Mexico, enclosed is a copy of a letter from the United States Geological Survey granting their approval of the proposed method of commingling.

Please advise us if you should need additional information.

Yours very truly,

TENNECO OIL COMPANY

J. F. Carnes
for A. W. Lang
District Production Superintendent

FH:pt
Enclosure



C 260
UNITED STATES
DEPARTMENT OF THE INTERIOR
GEOLOGICAL SURVEY

Drawer 1857
Roswell, New Mexico 88201

November 16, 1965

IN REPLY REFER TO:

65 NOV 22 AM 10

Tenneco Oil Company
P. O. Box 1031
Midland, Texas 79701

Attention: Mr. A. W. Lang

Gentlemen:

Your letter of November 9 requests approval to commingle Langlie-Mattix Pool production with that from the Justis Blinbry Pool and Fusselman with Tubb-Drinkard production in the W $\frac{1}{2}$ Sec. 31, T. 25 S., R. 38 E., Lea County, New Mexico, lease New Mexico 0569.

The method of commingling described by the diagram attached to your letter is hereby approved.

You are requested to notify our Hobbs office when the installation is completed so that a field inspection of the system can be made.

Sincerely yours,

Carl C. Traywick

CARL C. TRAYWICK
Acting Oil & Gas Supervisor



TENNECO OIL COMPANY • P. O. BOX 1031 • 1800 WILCO BUILDING • MIDLAND, TEXAS 79701

November 9, 1965

United States Geological Survey
Drawer 1857
Roswell, New Mexico

Attention: John A. Anderson, Regional Supervisor

Gentlemen:

Enclosed is a copy of a request to the New Mexico Oil Conservation Commission for permission to commingle the production from the Tenneco Ginsberg Federal Lease located in Sec 31, T25S, R38E, Lea County, New Mexico.

The Commission requires, where Federal Lands are involved, that the applicant shall furnish evidence that the Regional Supervisor of the United States Geological Survey has consented to the proposed commingling.

Your approval of this request will be greatly appreciated.

Very truly yours,

A.W. Lang
District Prod. Superintendent

FTH/ll
Enclosure

cc: NMOCC