



JUN 18 1982

SANTA FE

ALPHA TWENTY-ONE PRODUCTION COMPANY

2100 FIRST NATIONAL BANK BUILDING
MIDLAND, TEXAS 79701

915/683-5384

June 2, 1982

The State of New Mexico
Energy and Minerals Department
Oil Conservation Division
Santa Fe, NM 87501

RE: Request to Commingle in a Common Battery
Lea Lease
Lea County, New Mexico

Gentlemen:

Alpha Twenty-One Production Company requests administrative approval of an exception to Rule 303-A in order to commingle Blinebry and Tubbs production on our Lea Well Nos. 1 and 2. Lea No. 1 well, located Unit Letter B, 660' FNL and 1650' FEL, Sec. 17, Twp. 23-S, Rge. 37-E, Lea County, New Mexico is completed in the Blinebry pool and is a marginal producer at one BOPD. Lea No. 2 well, located Unit Letter A, 850' FNL and 950' FEL, Sec. 17, Twp. 23-S, Rge. 37-E, Lea County, New Mexico is completed in the Tubbs pool and also is a marginal producer at eight BOPD. The Blinebry produces 160 BWPD and 125 MCF and the Tubbs produces 15 BWPD and 40 MCF. Production from the Blinebry and Tubbs will be allocated back based on well tests.

In support of our request, the following information is submitted:

1. Detailed data of liquid hydrocarbons:

<u>Well</u>	<u>Pool</u>	<u>Gravity</u>	<u>Value/bbl</u>	<u>Est. Annual Production</u>
Lea No. 1	Blinebry	41	\$32.00	365 bbl
Lea No. 2	Tubbs	<u>38</u>	<u>\$32.00</u>	<u>2920 bbl</u>
Commingled Production		40.5	\$32.00	3285 bbl

2. A schematic diagram of the proposed installation is attached. Tank battery facility is located in Unit Letter B, Sec. 17, Twp. 23-S, Rge. 37-E, Lea County, New Mexico

June 2, 1982
Request to Commingle Production/Lea Lease
-Page 2-

3. A plat showing the location of all wells on the Lea Lease and the pools from which each well is producing is attached.

Very truly yours,

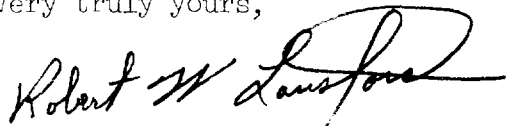
A handwritten signature in dark ink, appearing to read "Robert W. Lansford". The signature is fluid and cursive, with a large, stylized initial "R".

Robert W. Lansford
Vice President/Energy Resources

Alpha Twenty-One Production Company
P.O. Box 1206
Jal, NM 88252

RWL/tic
Attachments

cc: Getty Oil Company
P.O. Box 1231
Midland, TX 79702
ATTN: Mrs. Marie Walker

Oil Conservation Division
P.O. Box 1980
Hobbs, NM 88240

LEA LEASE

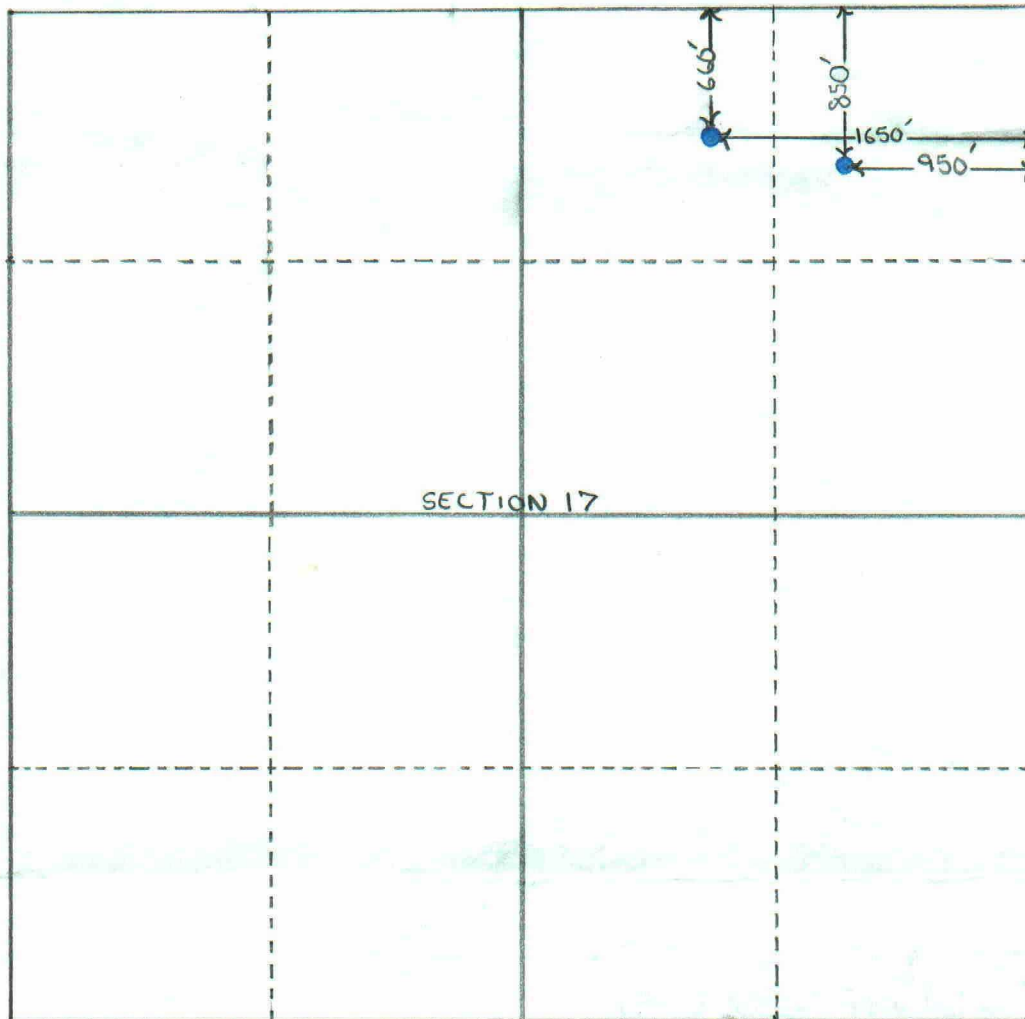

LEA #1 - 660' FNL + 1650' FEL, SEC 17, T-23-S, R-37-E - BLINEBRY

LEA #2 - 850' FNL + 950' FEL, SEC 17, T-23-S, R-37-E - TUBBS

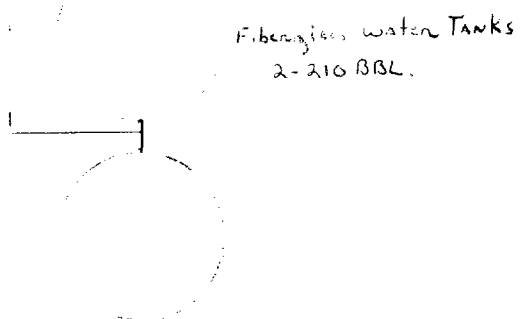
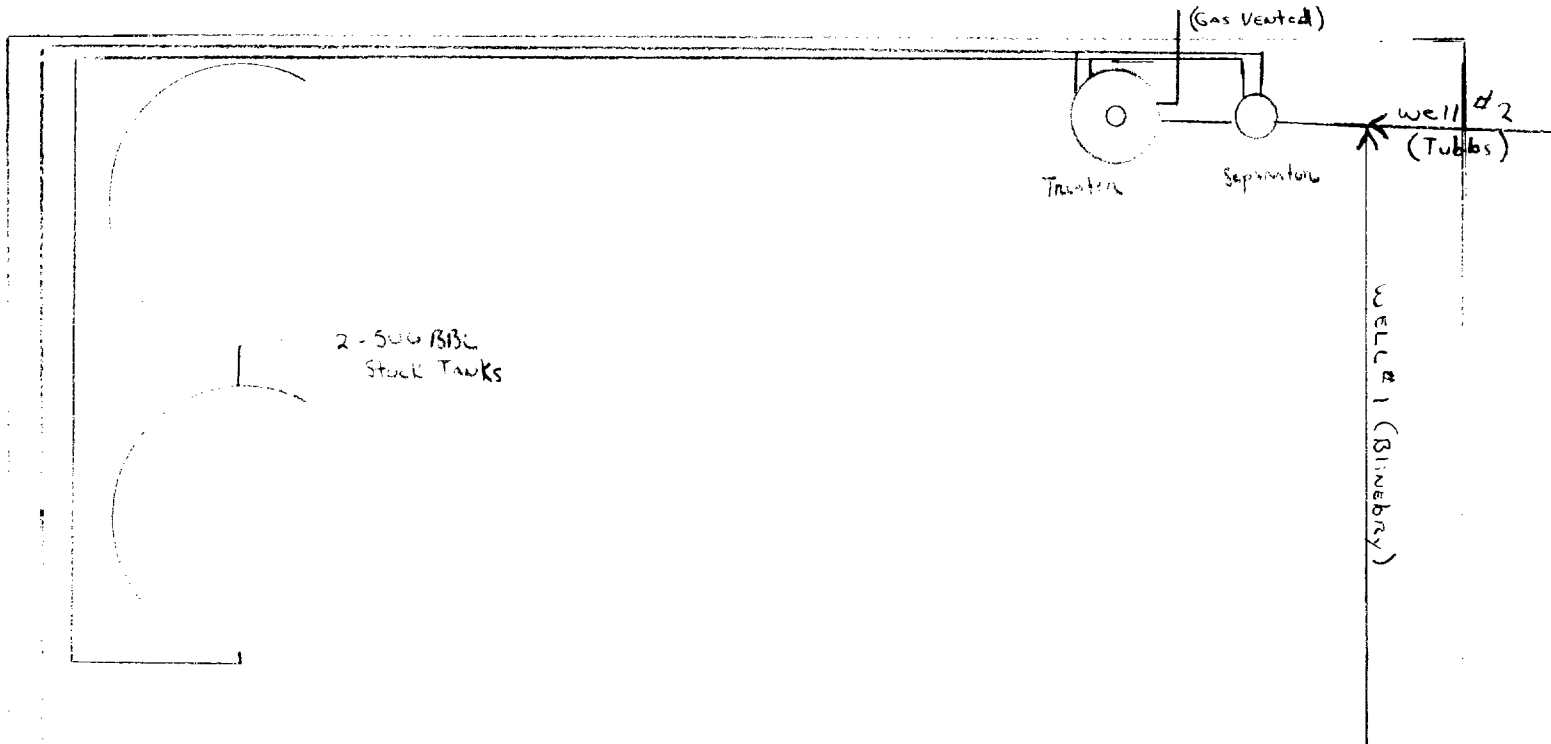

ALPHA Twenty ONE Production Company
 LEA: BLINEBERRY - TUBBS Battery
 NW/4 NE/4 SEC 17, T-23-S, R-37-E

SCALE: None
 6-1-82