

DATE IN 8/7/00	SUSPENSE 8/28/00	ENGINEER MS	LOGGED KN	TYPE NSL
-------------------	---------------------	----------------	--------------	-------------

ABOVE THIS LINE FOR DIVISION USE ONLY

app # 53418

## NEW MEXICO OIL CONSERVATION DIVISION

- Engineering Bureau -

### ADMINISTRATIVE APPLICATION COVERSHEET

THIS COVERSHEET IS MANDATORY FOR ALL ADMINISTRATIVE APPLICATIONS FOR EXCEPTIONS TO DIVISION RULES AND REGULATIONS

#### Application Acronyms:

[NSP-Non-Standard Proration Unit] [NSL-Non-Standard Location]  
 [DD-Directional Drilling] [SD-Simultaneous Dedication]  
 [DHC-Downhole Commingling] [CTB-Lease Commingling] [PLC-Pool/Lease Commingling]  
 [PC-Pool Commingling] [OLS - Off-Lease Storage] [OLM-Off-Lease Measurement]  
 [WFX-Waterflood Expansion] [PMX-Pressure Maintenance Expansion]  
 [SWD-Salt Water Disposal] [IPI-Injection Pressure Increase]  
 [EOR-Qualified Enhanced Oil Recovery Certification] [PPR-Positive Production Response]

#### [1] TYPE OF APPLICATION - Check Those Which Apply for [A]

[A] Location - Spacing Unit - Directional Drilling  
☒ NSL ☐ NSP ☐ DD ☐ SD

AUG - 7

Check One Only for [B] and [C]

[B] Commingling - Storage - Measurement  
☐ DHC ☐ CTB ☐ PLC ☐ PC ☐ OLS ☐ OLM

[C] Injection - Disposal - Pressure Increase - Enhanced Oil Recovery  
☐ WFX ☐ PMX ☐ SWD ☐ IPI ☐ EOR ☐ PPR

#### [2] NOTIFICATION REQUIRED TO: - Check Those Which Apply, or ☐ Does Not Apply

[A] ☐ Working, Royalty or Overriding Royalty Interest Owners

[B] ☐ Offset Operators, Leaseholders or Surface Owner

[C] ☐ Application is One Which Requires Published Legal Notice

[D] ☐ Notification and/or Concurrent Approval by BLM or SLO  
 U.S. Bureau of Land Management - Commissioner of Public Lands, State Land Office

[E] ☐ For all of the above, Proof of Notification or Publication is Attached, and/or,

[F] ☐ Waivers are Attached

8-18-00  
OK'd by  
Steve Hayden

#### [3] INFORMATION / DATA SUBMITTED IS COMPLETE - Statement of Understanding

I hereby certify that I, or personnel under my supervision, have read and complied with all applicable Rules and Regulations of the Oil Conservation Division. Further, I assert that the attached application for administrative approval is accurate and complete to the best of my knowledge and where applicable, verify that all interest (WI, RI, ORRI) is common. I understand that any omission of data, information or notification is cause to have the application package returned with no action taken.

Note: Statement must be completed by an individual with supervisory capacity.

Print or Type Name	Mary Corley	Signature	Sr. Business Analyst	Title	08/01/2000	Date
--------------------	-------------	-----------	----------------------	-------	------------	------



**Amoco Production Company**

Western Gas Business Unit  
Post Office Box 3092  
Houston, TX 77253-3092

August 1, 2000

Ms. Lori Wrotenbery, Director  
New Mexico Oil Conservation Division  
2040 S. Pacheco Street  
P.O. Box 6429  
Santa Fe, NM 87505

**Application for Unorthodox Location**  
**Gallegos Canyon Unit Well No. 566**  
**N/2 Section 28-T29N-R12W**  
**Basin Fruitland Coal Pool**  
**San Juan County, New Mexico**

Amoco Production Company respectfully requests an administrative approval for an unorthodox location for the Gallegos Canyon Unit Well No. 566 to be drilled at a location of 2150 FNL and 1340' FWL of Section 28, T29N-R12W. An unorthodox location in the N/2 of the section is necessary to recover subsurface resources in the area since an orthodox location can not be obtained due to the existence of the San Juan County Fairgrounds (McGee Park) which encompasses a major portion of the section. The location of the Park, the race track which is located in the NE/4 and US Highway 64 which cuts through the northern portion of the quarter is indicated on the attachment marked as APD Map #1.

To aid in your review attached is a C-102 Well Location Plat showing the well location, a topographical map identified as APD Map # 1, and a 9 section plat showing the offset wells.

Amoco Production Company is the only affected offset operator, therefore, no further notification is necessary.

Your attention to this matter is greatly appreciated. Should you have any questions concerning this application please do not hesitate to call me at 281-366-4491.

Sincerely,



Mary Corley

cc: Frank Chavez, Supervisor  
NMOCD District III  
1000 Rio Brazos Road  
Aztec, NM 87410

District I  
PO Box 1980, Hobbs NM 88241-1980  
District II  
PO Drawer KK, Artesia, NM 87211-0719  
District III  
1000 Rio Brazos Rd., Aztec, NM 87410  
District IV  
PO Box 2088, Santa Fe, NM 87504-2088

State of New Mexico  
Energy, Minerals & Natural Resources Department

OIL CONSERVATION DIVISION  
PO Box 2088  
Santa Fe, NM 87504-2088

Form C-102  
Revised February 21, 1994  
Instructions on back  
Submit to Appropriate District Office  
State Lease - 4 Copies  
Fee Lease - 3 Copies

☐ AMENDED REPORT

WELL LOCATION AND ACREAGE DEDICATION PLAT

<sup>1</sup> API Number		<sup>2</sup> Pool Code 71629	<sup>3</sup> Pool Name BASIN FRUITLAND COAL
<sup>4</sup> Property Code 570	<sup>5</sup> Property Name Gallegos Canyon Unit		<sup>6</sup> Well Number # 566
<sup>7</sup> OGRID No. 778	<sup>8</sup> Operator Name AMOCO PRODUCTION COMPANY		<sup>9</sup> Elevation 5322

<sup>10</sup> Surface Location

UL or Lot No. F	Section 28	Township 29 N	Range 12 W	Lot Idn	Feet from the 2150	North/South line NORTH	Feet from the 1340	East/West line WEST	County SAN JUAN
--------------------	---------------	------------------	---------------	---------	-----------------------	---------------------------	-----------------------	------------------------	--------------------

<sup>11</sup> Bottom Hole Location If Different From Surface

<sup>7</sup> UL or lot no.	Section	Township	Range	Lot Idn	Feet from the	North/South line	Feet from the	East/West line	County
<sup>12</sup> Dedicated Acres 320		<sup>13</sup> Joint or Infill		<sup>14</sup> Consolidation Code		<sup>15</sup> Order No.			

NO ALLOWABLE WILL BE ASSIGNED TO THIS COMPLETION UNTIL ALL INTERESTS HAVE BEEN CONSOLIDATED  
OR A NON-STANDARD UNIT HAS BEEN APPROVED BY THE DIVISION

<sup>16</sup>				<sup>17</sup> OPERATOR CERTIFICATION I hereby certify that the information contained herein is true and complete to the best of my knowledge and belief.  Signature: <i>Mary Corley</i> Printed Name: <i>MARY CORLEY</i> Title: <i>SR Regulatory Analyst</i> Date: <i>8-01-2000</i>	
<sup>18</sup> SURVEYOR CERTIFICATION I hereby certify that the well location shown on this plat was plotted from field notes of actual surveys made by me or under my supervision, and that the same is true and correct to the best of my belief. Date of Survey: <i>July 14, 2000</i> Signature and Seal of Professional Surveyor: <i>GARY B. VANN</i>  7016 Certificate Number					



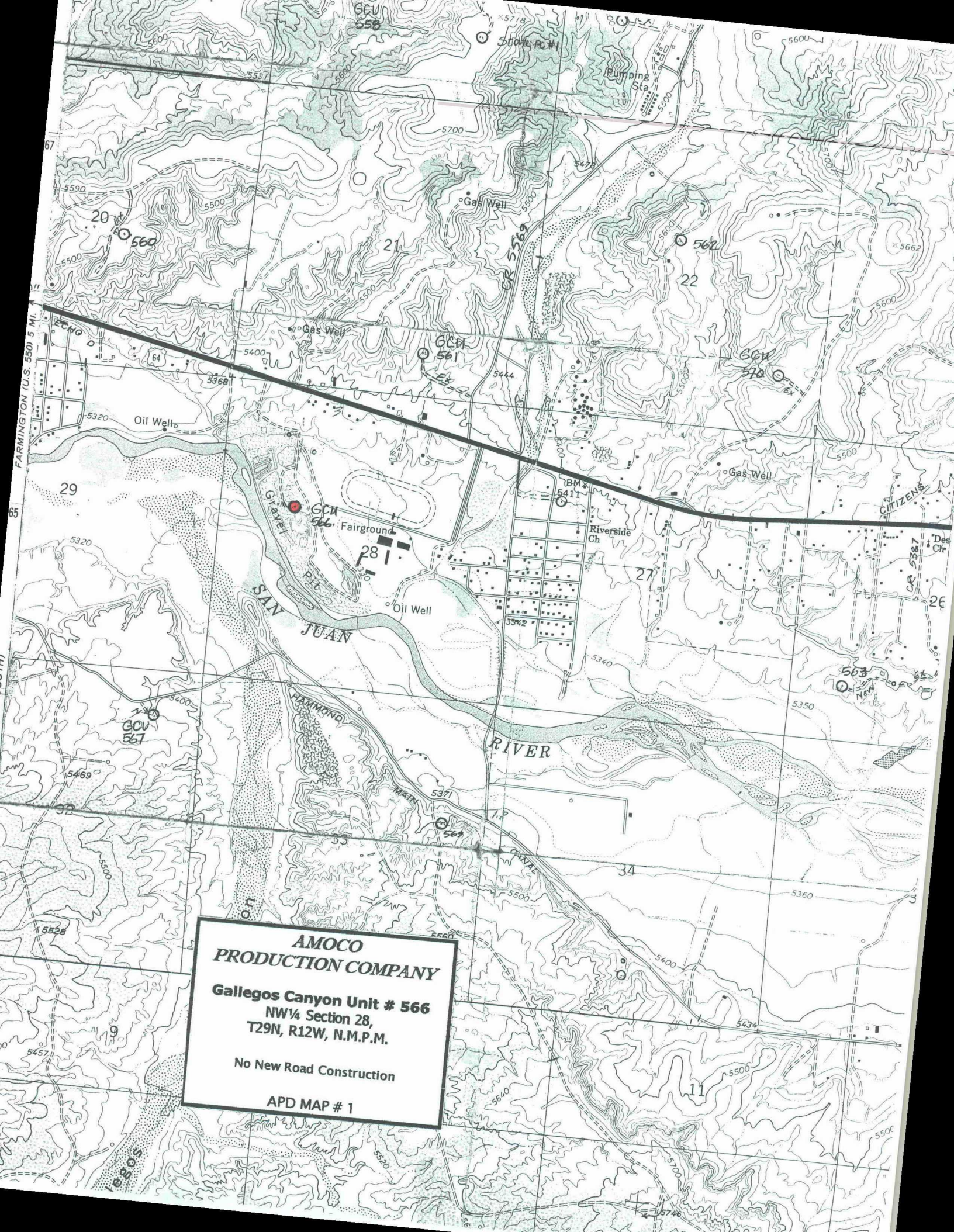

**AMOCO  
PRODUCTION COMPANY**

**Gallegos Canyon Unit # 566**  
NW¼ Section 28,  
T29N, R12W, N.M.P.M.

No New Road Construction

APD MAP # 1



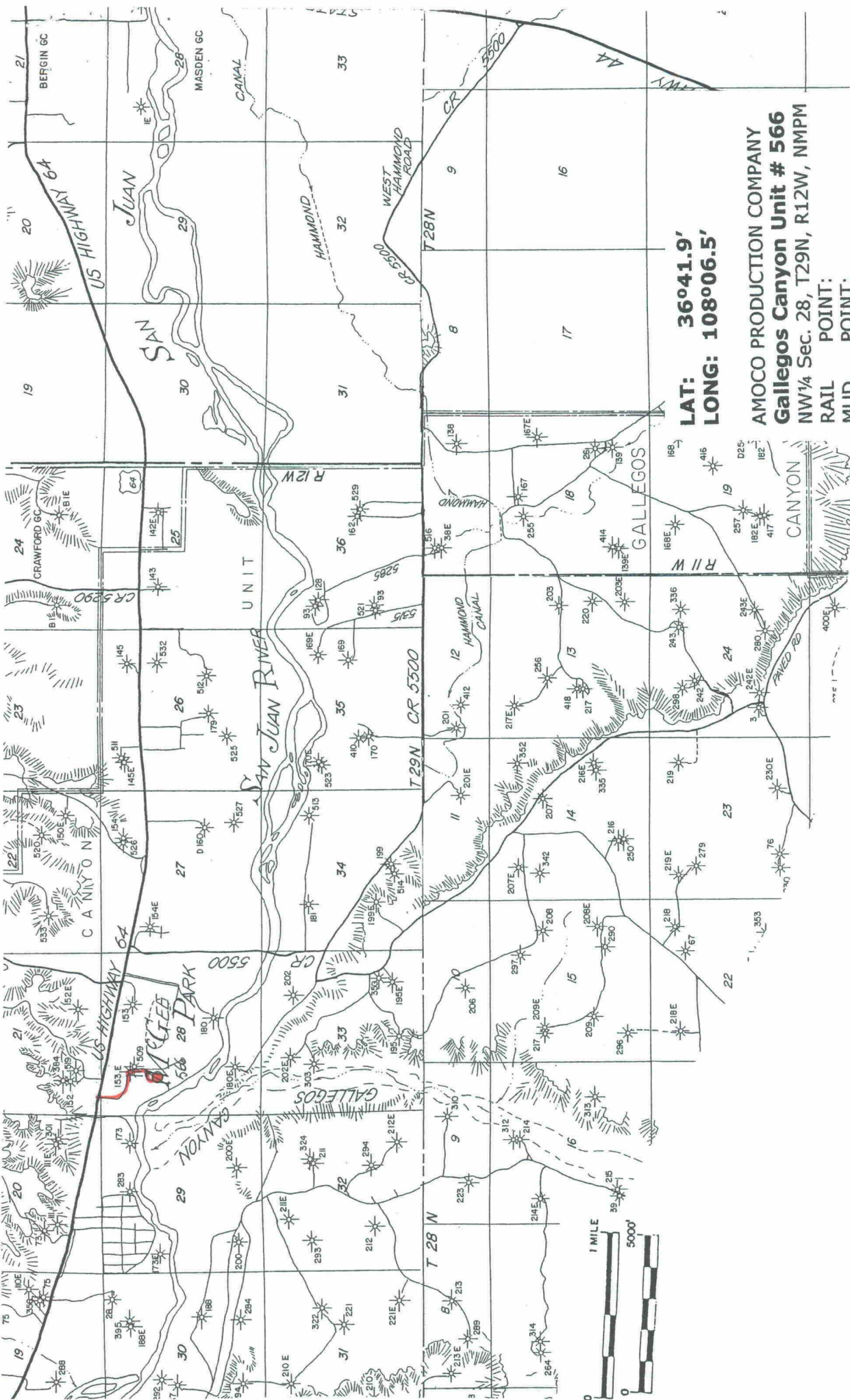

**LAT: 36°41.9'**  
**LONG: 108°06.5'**

**AMOCO PRODUCTION COMPANY**  
**Gallegos Canyon Unit # 566**  
NW 1/4 Sec. 28, T29N, R12W, NMPM  
RAIL POINT:  
MUD POINT:  
CEMENT POINT:



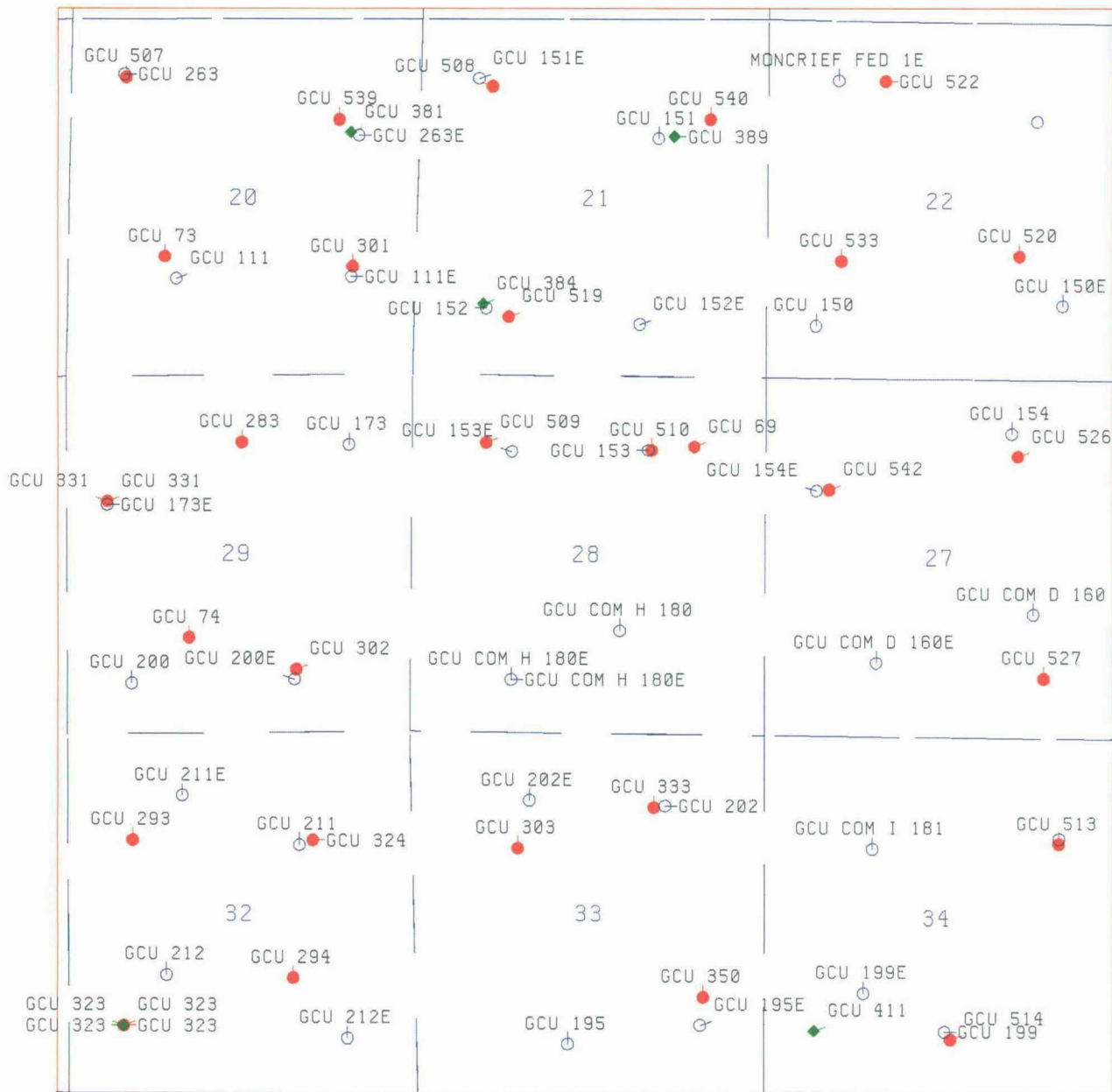

- Dakota
- Pictured Cliffs
- ◆ Fruitland Coal

AMOCO PRODUCTION COMPANY  
HOUSTON, TX

SAN JUAN BASIN -NM  
T29N R12W SEC. 28

[REF. GCU 566]

SCALE 1"=2500'	DRAWN M. J. RITZ	DATE 1-AUG-2000
DRAWING		

CMD :  
OG5SECTONGARD  
INQUIRE LAND BY SECTION08/14/00 15:48:57  
OGOMES -TPGF  
PAGE NO: 1

Sec : 28 Twp : 29N Rng : 12W Section Type : NORMAL

D 40.00	*** *** ***	*** *** ***	*** *** ***
Fee owned U A	Federal owned U U A	Federal owned U U A	Federal owned U U A
E 40.00	F 40.00	G 40.00	H 40.00
Fee owned U	Fee owned U A	Fee owned U	Fee owned U

PF01 HELP  
PF07 BKWDPF02  
PF08 FWDPF03 EXIT  
PF09 PRINTPF04 GoTo  
PF10 SDIVPF05  
PF11PF06  
PF12

CMD :  
OG5SECTONGARD  
INQUIRE LAND BY SECTION08/14/00 15:49:02  
OGOMES -TPGF  
PAGE NO: 2

Sec : 28 Twp : 29N Rng : 12W Section Type : NORMAL

31 40.03  Federal owned U	K 40.00  Fee owned U	J 40.00  Fee owned U A	I 40.00  Fee owned U
M 40.00  Fee owned U A	32 40.22  Federal owned U A	33 40.37  Federal owned U	P 40.00  Fee owned U

PF01 HELP  
PF07 BKWDPF02  
PF08 FWDPF03 EXIT  
PF09 PRINTPF04 GoTo  
PF10 SDIVPF05  
PF11PF06  
PF12



CMD : ONGARD 08/14/00 15:49:52  
OG6C101 C101-APPLICATION FOR PERMIT TO DRILL OGOMES -TPGF

OGRID Idn : 778 API Well No: 30 45 30319 APD Status(A/C/P): A  
Opr Name, Addr: AMOCO PRODUCTION CO Aprvl/Cncl Date : 08-03-2000  
PO BOX 22048  
TULSA,OK 74121

Prop Idn: 570 GALLEGOS CANYON UNIT Well No: 566

	U/L	Sec	Township	Range	Lot	Idn	North/South	East/West
	---	---	-----	-----	-----	-----	-----	-----
Surface Locn :	F	28	29N	12W			FTG 2150 F N	FTG 1340 F W
OCD U/L :	F		API County :	45				

Work typ(N/E/D/P/A) : N Well typ(O/G/M/I/S/W/C): G Cable/Rotary (C/R) : F  
Lease typ(F/S/P/N/J/U/I): P Ground Level Elevation : 5322

State Lease No: Multiple Comp (S/M/C) : S  
Prpsd Depth : 1402 Prpsd Frmtn : BASIN FRUITLAND COAL

E0009: Enter data to modify record

PF01 HELP	PF02	PF03 EXIT	PF04 GoTo	PF05	PF06 CONFIRM
PF07	PF08	PF09 PRINT	PF10 C102	PF11 HISTORY	PF12

**Stogner, Michael**

---

**From:** Perrin, Charlie  
**Sent:** Friday, August 18, 2000 2:13 PM  
**To:** Stogner, Michael; Hayden, Steven  
**Cc:** Perrin, Charlie  
**Subject:** NSL

Mike

BPAmoco  
Gallegos Canyon Unit # 566,  
28-29N-12W  
API 30-045-30319

*Steve and I recommend approval.*