

ILLEGIBLE

11-30-00

Attention: Steve Hayden

Here is a copy of an NSL
application of Tenakorn's
for your review. Let me
know Artec's thinking



11-30-00

OK'ed over phone by Steve. 

33328180

NSL 12/18/00

A. R. KENDRICK

Box 516
Aztec, New Mexico 87410
(505) 334-2555

November 20, 2000

NOV 27 2000

Lori Wrotenbery, Director
Oil Conservation Division
2040 South Pacheco Street
Santa Fe, New Mexico 87505

**Re: Application for Non-Standard Location for
Texakoma Oil & Gas Corporation
Farmington Lake #1, 856' FSL 591' FWL
M-21-30N-12W, Basin Fruitland Coal(Gas) Pool**

Dear Ms. Wrotenbery:

The approval of the location of the Texakoma Oil & Gas Corporation Farmington Lake #1 well located 856 feet from the South line and 591 feet from the West line of section 21, Township 30 North, Range 12 West, is hereby requested in the Basin Fruitland Coal (Gas) Pool because of topographical reasons..

The legal location would be in a City of Farmington recreational area adjacent to the Farmington Lake (Beeline Reservoir on the plat). The legal locations would be in the drainage to the lake, under a power line or over natural gas pipelines.

An attached plat shows the names and addresses of the designated operators of the offsetting Basin Fruitland Coal leases, all of which have been notified by certified mail of this application by copies posted at the time this mailing.

If there are questions, please contact me.

Yours very truly,

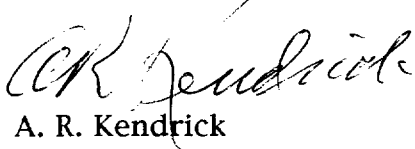
A. R. Kendrick

Attachment

cc: Robert L. Bayless, Producer, LLC
Cross Timbers Oil & Gas Company
Oil Conservation Division, Aztec, NM
Texakoma Oil & Gas Corporation

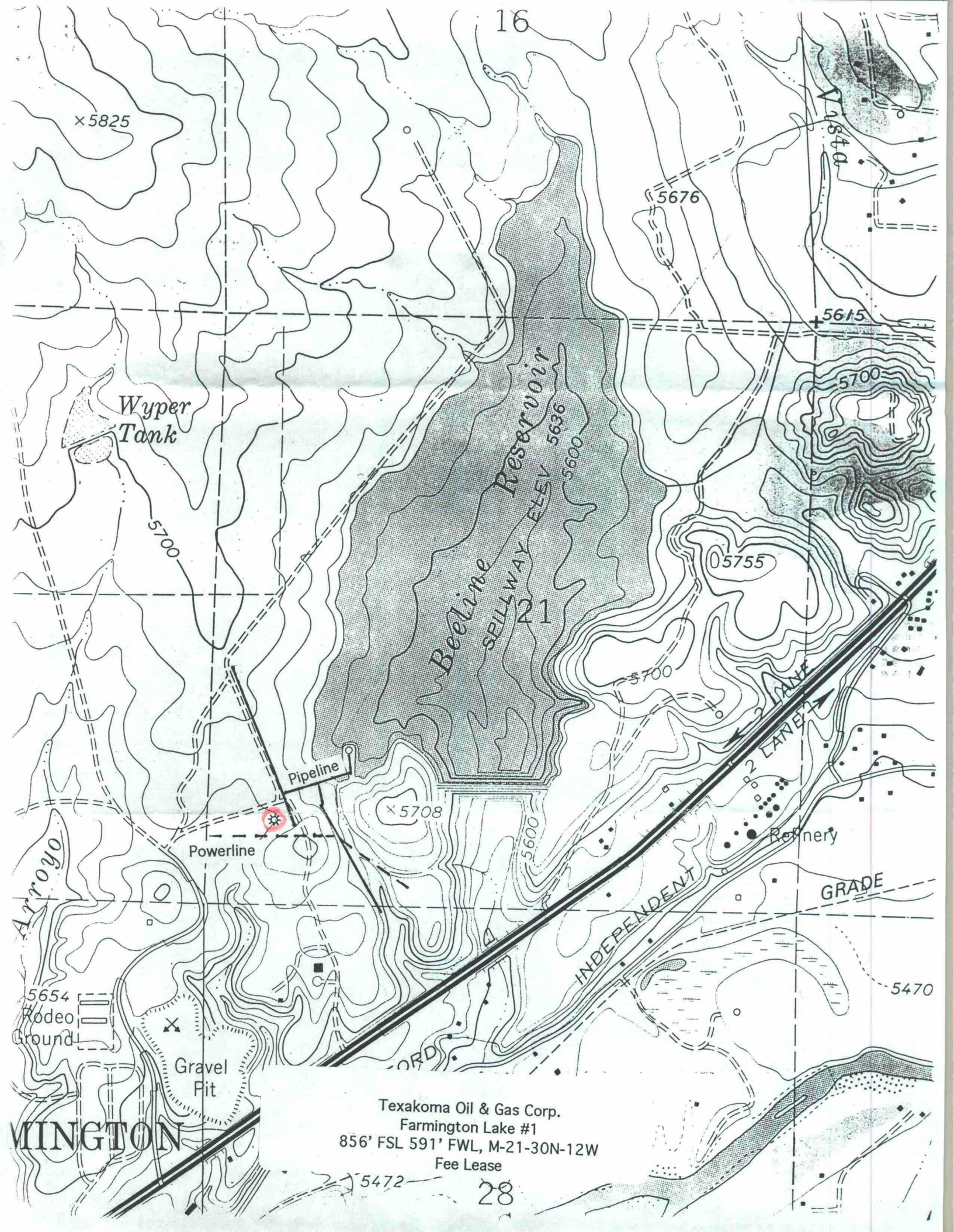

Texakoma Oil & Gas Corp.
Farmington Lake #1
856' FSL 591' FWL, M-21-30N-12W
Fee Lease

Offset Operators
Texakoma Oil & Gas Corporation
Farmington Lake #1
856' FSL 591' FWL 21-30N-12W
Basin Fruitland Coal (Gas) Pool

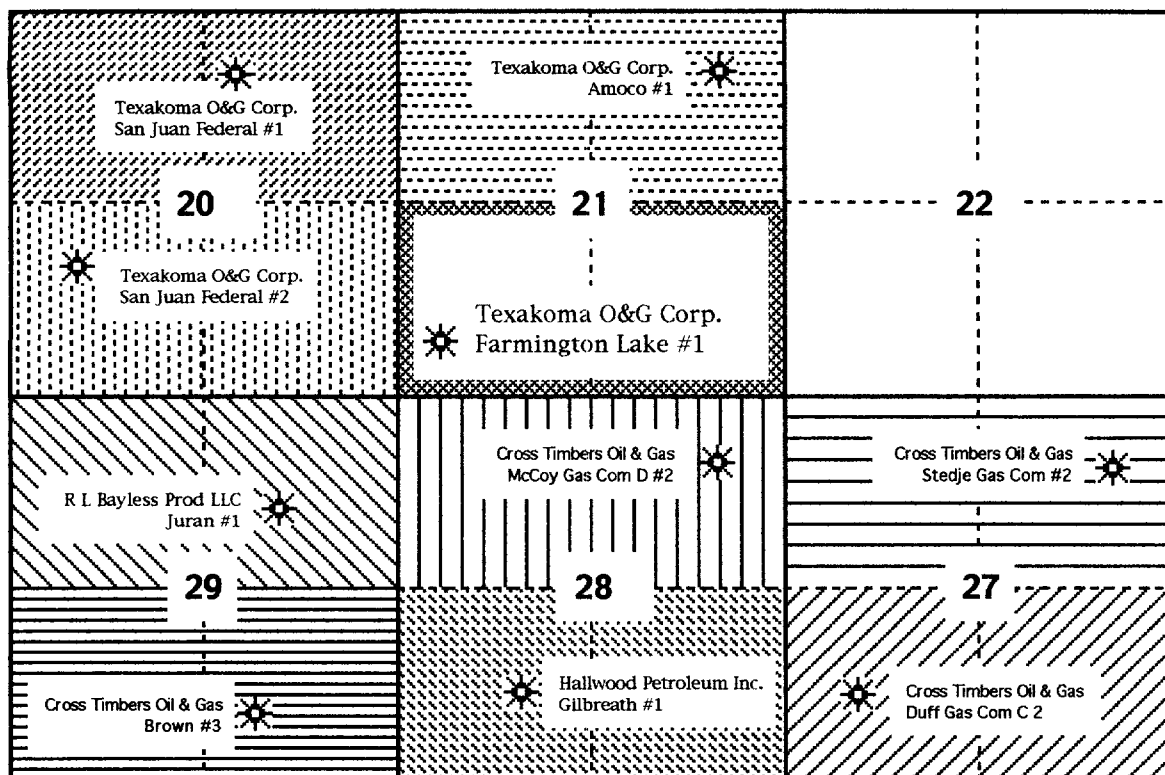

Robert L. Bayless, Producer, LLC
P. O. Box 168
Farmington, New Mexico 87499-0168

Cross Timbers Oil & Gas Company
2700 Farmington Avenue, Bldg. K
Farmington, New Mexico 87401

A. R. KENDRICK

Box 516

Aztec, New Mexico 87410
(505) 334-2555

November 20, 2000

CERTIFIED MAIL

Robert L. Bayless
Box 168
Farmington, New Mexico 87499-0168

and

Cross Timbers Oil & Gas Company
2700 Farmington Avenue, Bldg. K
Farmington, New Mexico 87401

Re: Application for Non-Standard Location for
Texakoma Oil & Gas Corporation
Farmington Lake #1, 856' FSL 591' FWL
M-21-30N-12W, Basin Fruitland Coal (Gas) Pool

Gentlemen:

The enclosed application complete with attachments has been sent at this mailing to the Oil Conservation Division in Santa Fe, New Mexico on the above date.

If you object to the approval of this application, your objection must be in writing and filed within twenty days of the date of this mailing.

If you have no objection to the approval of this application, a waiver of objection may be mailed to the Oil Conservation Division, 2040 South Pacheco Street, Santa Fe, New Mexico 87505

If there are questions, please contact me.

Yours very truly,

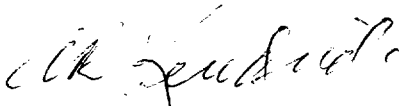

A. R. Kendrick

Enclosure

A. R. KENDRICK
P. O. Box 516
Aztec, New Mexico 87410

November 24, 2000

Ms. Lori Wrotenbery
Oil Conservation Division
2040 South Pacheco Street
Santa Fe, New Mexico 87505

Re: Return Receipt Cards for
Application for Non-Standard Location
Texakoma Oil & Gas Corporation
Farmington Lake#1, Basin Fruitland Coal Pool

Dear Ms. Wrotenbery:

Enclosed are the Return Receipt Cards from the offset operators proving their receipt of a copy of the subject application.

The operators are:

Robert L. Bayless, Producer, LLC., P.O. Box 168, Farmington, NM 87499-0168

Cross Timbers Oil & Gas Co., 2700 Farmington Ave. Bldg K, Farmington, NM 87401

Please add these to the file for this application.

Yours very truly,

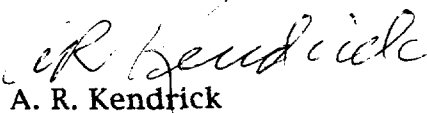
A. R. Kendrick

Enclosures

Is your RETURN ADDRESS completed on the reverse side?

SENDER:

- Complete items 1 and/or 2 for additional services.
- Complete items 3, 4a, and 4b.
- Print your name and address on the reverse of this form so that we can return this card to you.
- Attach this form to the front of the mailpiece, or on the back if space does not permit.
- Write "Return Receipt Requested" on the mailpiece below the article number.
- The Return Receipt will show to whom the article was delivered and the date delivered.

I also wish to receive the following services (for an extra fee):

1. ☐ Addressee's Address
2. ☐ Restricted Delivery

Consult postmaster for fee.

3. Article Addressed to:

Robert L. Bayless, Producer LLC
P. O. Box 168
Farmington, New Mexico 87499-0168

4a. Article Number

7000 0520 0020 4945 2329

4b. Service Type

- | | |
|---|---|
| <input type="checkbox"/> Registered | <input checked="" type="checkbox"/> Certified |
| <input type="checkbox"/> Express Mail | <input type="checkbox"/> Insured |
| <input type="checkbox"/> Return Receipt for Merchandise | <input type="checkbox"/> COD |

7. Date of Delivery

11/22/00

5. Received By: (Print Name)

Lynsie Jaramillo

6. Signature: (Addressee or Agent)

X Lynsie Jaramillo

8. Addressee's Address (Only if requested and fee is paid)

PS Form 3811, December 1994

102595-98-B-0229

Domestic Return Receipt

Thank you for using Return Receipt Service.

Is your RETURN ADDRESS completed on the reverse side?

SENDER:

- Complete items 1 and/or 2 for additional services.
- Complete items 3, 4a, and 4b.
- Print your name and address on the reverse of this form so that we can return this card to you.
- Attach this form to the front of the mailpiece, or on the back if space does not permit.
- Write "Return Receipt Requested" on the mailpiece below the article number.
- The Return Receipt will show to whom the article was delivered and the date delivered.

I also wish to receive the following services (for an extra fee):

1. ☐ Addressee's Address
2. ☐ Restricted Delivery

Consult postmaster for fee.

3. Article Addressed to:

Cross Timbers Oil & Gas Company
2700 Farmington Avenue, Bldg. K
Farmington, New Mexico 87401

4a. Article Number

7000 0520 0020 4945 2305

4b. Service Type

- | | |
|---|---|
| <input type="checkbox"/> Registered | <input checked="" type="checkbox"/> Certified |
| <input type="checkbox"/> Express Mail | <input type="checkbox"/> Insured |
| <input type="checkbox"/> Return Receipt for Merchandise | <input type="checkbox"/> COD |

7. Date of Delivery

11/22/00

5. Received By: (Print Name)

6. Signature: (Addressee or Agent)

X Kelly Small

8. Addressee's Address (Only if requested and fee is paid)

PS Form 3811, December 1994

102595-98-B-0229

Domestic Return Receipt

Thank you for using Return Receipt Service.

CMD : ONGARD 11/30/00 12:43:29
OG6C101 C101-APPLICATION FOR PERMIT TO DRILL OGOMES -TQHC

OGRID Idn : 22521 API Well No: 30 45 30430 APD Status(A/C/P): A
Opr Name, Addr: TEXAKOMA OIL & GAS CORP Aprvl/Cncl Date : 11-20-2000
5400 LBJ FRWY
STE 500
DALLAS,TX 75240

Prop Idn: 26928 FARMINGTON LAKE Well No: 1

	U/L	Sec	Township	Range	Lot	Idn	North/South	East/West
	---	---	-----	-----	-----	-----	-----	-----
Surface Locn : M	21	30N	12W				FTG 856 F S	FTG 591 F W
OCD U/L : M		API	County	45				

Work typ(N/E/D/P/A) : N Well typ(O/G/M/I/S/W/C): G Cable/Rotary (C/R) : F
Lease typ(F/S/P/N/J/U/I): P Ground Level Elevation : 5660

State Lease No: Multiple Comp (S/M/C) : S
Prpsd Depth : 2200 Prpsd Frmtn : BASIN FRUITLAND COAL

E0009: Enter data to modify record

PF01 HELP	PF02	PF03 EXIT	PF04 GoTo	PF05	PF06 CONFIRM
PF07	PF08	PF09 PRINT	PF10 C102	PF11 HISTORY	PF12

CMD :
OG5SECT

ONGARD
INQUIRE LAND BY SECTION

11/30/00 12:43:07
OGOMES -TQHC
PAGE NO: 1

Sec : 21 Twp : 30N Rng : 12W Section Type : NORMAL

D 40.00	C 40.00	B 40.00	A 40.00
Federal owned	Federal owned	Federal owned	Fee owned
			A A A
E 40.00	F 40.00	G 40.00	H 40.00
Federal owned	Federal owned	Federal owned	Fee owned

PF01 HELP	PF02	PF03 EXIT	PF04 GoTo	PF05	PF06
PF07 BKWD	PF08 FWD	PF09 PRINT	PF10 SDIV	PF11	PF12

CMD :
OG5SECTONGARD
INQUIRE LAND BY SECTION11/30/00 12:43:11
OGOMES -TQHC
PAGE NO: 2

Sec : 21 Twp : 30N Rng : 12W Section Type : NORMAL

L 40.00 Fee owned	K 40.00 Fee owned	J 40.00 Federal owned	I 40.00 Federal owned A
M 40.00 Fee owned A	N 40.00 Federal owned	O 40.00 Federal owned	P 40.00 Fee owned

PF01 HELP
PF07 BKWDPF02
PF08 FWDPF03 EXIT
PF09 PRINTPF04 GoTo
PF10 SDIVPF05
PF11PF06
PF12