

| | | | | | |
|--------------------|---------------------|----------------|----------------|-------------|----------------------|
| DATE IN 3/16/01 | SUBMITTER 4/5/01 | ENGINEER MS | LOGGED IN W | TYPE NSL | APP NO. 107831870 |
|--------------------|---------------------|----------------|----------------|-------------|----------------------|

ABOVE THIS LINE FOR DIVISION USE ONLY

NEW MEXICO OIL CONSERVATION DIVISION

- Engineering Bureau -

1220 South St. Francis Drive, Santa Fe, NM 87505



ADMINISTRATIVE APPLICATION COVERSHEET

THIS COVERSHEET IS MANDATORY FOR ALL ADMINISTRATIVE APPLICATIONS FOR EXCEPTIONS TO DIVISION RULES AND REGULATIONS WHICH REQUIRE PROCESSING AT THE DIVISION LEVEL IN SANTA FE

Application Acronyms:

[NSL-Non-Standard Location] **[NSP-Non-Standard Proration Unit]** **[SD-Simultaneous Dedication]**
[DHC-Downhole Commingling] **[CTB-Lease Commingling]** **[PLC-Pool/Lease Commingling]**
[PC-Pool Commingling] **[OLS - Off-Lease Storage]** **[OLM-Off-Lease Measurement]**
[WFX-Waterflood Expansion] **[PMX-Pressure Maintenance Expansion]**
[SWD-Salt Water Disposal] **[IPI-Injection Pressure Increase]**
[EOR-Qualified Enhanced Oil Recovery Certification] **[PPR-Positive Production Response]**

[1] TYPE OF APPLICATION - Check Those Which Apply for [A]

[A] Location - Spacing Unit - Simultaneous Dedication
☒ NSL ☐ NSP ☐ SD

Check One Only for [B] or [C]

[B] Commingling - Storage - Measurement
☐ DHC ☐ CTB ☐ PLC ☐ PC ☐ OLS ☐ OLM

[C] Injection - Disposal - Pressure Increase - Enhanced Oil Recovery
☐ WFX ☐ PMX ☐ SWD ☐ IPI ☐ EOR ☐ PPR

[2] NOTIFICATION REQUIRED TO: - Check Those Which Apply, or Does Not Apply

[A] ☐ Working, Royalty or Overriding Royalty Interest Owners
 [B] ☐ Offset Operators, Leaseholders or Surface Owner
 [C] ☐ Application is One Which Requires Published Legal Notice
 [D] ☐ Notification and/or Concurrent Approval by BLM or SLO
U.S. Bureau of Land Management - Commissioner of Public Lands, State Land Office
 [E] ☐ For all of the above, Proof of Notification or Publication is Attached, and/or,
 [F] ☐ Waivers are Attached

[3] INFORMATION / DATA SUBMITTED IS COMPLETE - Certification

I hereby certify that I, or personnel under my supervision, have reviewed the applicable Rules and Regulations of the Oil Conservation Division. Further, I assert that the attached application for administrative approval is accurate and complete to the best of my knowledge and where applicable, verify that all interest (WI, RI, ORRI) is common.

I understand that any omission of data (including API numbers, pool codes, etc.), pertinent information and any required notification is cause to have the application package returned with no action taken.

Note: Statement must be completed by an individual with managerial and/or supervisory capacity.

WILLIAM F. CARR William F. Carr ATTORNEY 3/15/01
 Print or Type Name Signature Title Date
 wcarr@westofpecos.com
 e-mail Address

OIL CONSERVATION DIV.
 01 MAR 16 PM 4:23

HOLLAND & HART ^{LLP}
AND
CAMPBELL & CARR
ATTORNEYS AT LAW

DENVER • ASPEN
BOULDER • COLORADO SPRINGS
DENVER TECH CENTER
BILLINGS • BOISE
CHEYENNE • JACKSON HOLE
SALT LAKE CITY • SANTA FE
WASHINGTON, D.C.

SUITE 1
110 NORTH GUADALUPE
SANTA FE, NEW MEXICO 87501-6525
MAILING ADDRESS
P.O. BOX 2208
SANTA FE, NEW MEXICO 87504-2208

TELEPHONE (505) 988-4421
FACSIMILE (505) 983-6043
www.hollandhart.com

March 15, 2001

HAND-DELIVERED

Lori Wrotenbery, Director
Oil Conservation Division
New Mexico Department of Energy,
Minerals and Natural Resources
1220 South St. Francis Drive
Santa Fe, New Mexico 87504

Re: Application of EOG Resources, Inc. Administrative Approval of an Unorthodox Well Location for its Red Tank 24 Federal Com Well No. 1, located 660 feet from the North line and 2150 feet from the West line of Section 24, Township 22 South, Range 32 East, N.M.P.M., Eddy County, New Mexico.

Dear Ms. Wrotenbery:

EOG Resources, Inc. hereby seeks administrative approval pursuant to the provisions of Division Rule 104 F (2)-(4) adopted on August 12, 1999, of an unorthodox well location for its Red Tank 24 Federal Com Well No. 1 located 660 feet from the North line and 2150 feet from the West line Section 24, Township 22 South, Range 32 East, N.M.P.M., Eddy County, New Mexico. EOG's Application for Permit to Drill the well at this location was approved by the Bureau of Land Management on May 18, 2000 (Exhibit A to this application) and the well was drilled in June 2000 to a depth of approximately 15,400 feet to test the Morrow and the Mississippian Chester formations. A standard 320-acre spacing and proration unit comprised of the N/2 of Section 24 was dedicated to the well in the Morrow formation, Undesignated This location in the Morrow formation is unorthodox because it is governed by the Division's statewide rules which provide for wells on 320-spacing units to be located no closer than 660 feet to the outer boundary of the quarter section on which the well is located and no closer than 10 feet to any quarter-quarter section line or subdivision inner boundary.

This location is 490 feet from an outer boundary of a quarter section. Exhibit B to this application is a copy of the Form C-102 for the well showing its surveyed location. Bootleg Ridge-Morrow Gas Pool. EOG discovered that this location is unorthodox on March 12, 2001.

Lori Wrotenbery, Director
Oil Conservation Division
New Mexico Department of Energy,
Minerals and Natural Resources
March 15, 2001
Page 2

The unorthodox location is required for three reasons. First, the well needs to be located on the eastern side of a fault which crosses the NW/4 of Section 24. Exhibit C is a n Isopach Map which shows the location of the Red Tank 24 Federal Com Well No. 1A Well and the fault immediately west of the well. A standard location in the NW/4 would be too close to the fault and could experience a loss of permeability due to mineralization along the fault. It also would be at risk of encountering collapse zones and/or limited reservoir blocks because of secondary faulting undetected by the seismic data. Second, the well could not be located in the NE/4 of Section 24 because it needed to be structurally high to be above water which was encountered in the B sand in the Bootleg Ridge 19 Well No. 1 in Section 20 to the east. Third, moving the well to the southwest would have moved the well away from the proven "C" sands in the wells to the northeast.

Attached hereto as Exhibit D is a plat which shows the subject area, the 320-acre spacing unit comprised of all of the N/2 of Section 24 and the unorthodox location. Since this location is only unorthodox to an interior quarter section line, there are no adjoining or diagonal spacing units towards which the well location encroaches. Accordingly, there are no affected parties to whom notice of this application needs to be provided pursuant to Division rule.

Enclosed in hard copy and disc is a proposed administrative order of the Division.

Your attention to this application is appreciated.

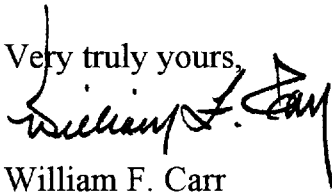
Very truly yours,

William F. Carr
Attorney for EOG Resources, Inc.

Enclosures

cc: Larry D. Cunningham, Project Landman
EOG Resources, Inc.
Post Office Box 2267
Midland, Texas 79702

New Mexico Oil Conservation Division, District I
1625 N. French Drive
Hobbs, NM 88249

Form 3180-3
 (August 1999)

UNITED STATES
DEPARTMENT OF THE INTERIOR
BUREAU OF LAND MANAGEMENT

FORM APPROVED
OMB No. 1004-0138
Expires November 30, 2000

APPLICATION FOR PERMIT TO DRILL OR REENTER

| | | |
|---|--|---|
| 1a. Type of Work: <input checked="" type="checkbox"/> DRILL <input type="checkbox"/> REENTER | | 7. If Unit or CA Agreement, Name and No. |
| 1b. Type of Well: <input type="checkbox"/> Oil Well <input type="checkbox"/> Gas Well <input checked="" type="checkbox"/> Other <input type="checkbox"/> Single Zone <input type="checkbox"/> Multiple Zone | | 8. Lease Name and Well No. Red Tank "24" Fed Com #1 |
| 2. Name of Operator EOG Resources, Inc. | | 9. API Well No. 30-025-35035 |
| 3a. Address P.O. Box 2267, Midland, TX 79702 | 3b. Phone No. (include area code) (915)686-3714 | 10. Field and Pool, or Exploratory Bootleg Ridge (Morrow) |
| 4. Location of Well (Report location clearly and in accordance with any State requirements.) At surface 660' FNL & 2,150' FWL (Unit Letter C) At proposed prod. Zone Same | | 11. Sec., T., R., M., or Blk. And Survey or Area Sec. 24, T22S, R32E |
| 14. Distance in miles and direction from nearest town or post office* | | 12. County or Parish Lea |
| | | 13. State NM |
| 15. Distance from proposed* location to nearest property or lease line, ft. (Also to nearest drilg. Unit line, if any) | 16. No. of Acres in lease 280 | 17. Spacing Unit dedicated to this well N/2 320 |
| 18. Distance from proposed location* to nearest well, drilling, completed applied for, on this lease, ft. 1320 | 19. Proposed Depth 15,400 | 20. BLM/BIA Bond No. on file NM2306 |
| 21. Elevations (Show whether DF, KDB, RT, GL, etc) GL3706 | 22. Approximate date work will start* 5/15/2000 | 23. Estimated duration 30 days |

24. Attachments

The following completed in accordance with the requirements of Onshore Oil and Gas Order No. 1, shall be attached to this form:

1. Well plat certified by a registered surveyor.
2. A Drilling Plan.
3. A Surface Use Plan (If the location is on National Forest System Lands, the SUPO shall be filed with the appropriate Forest Service Office)

CARLSBAD CONTROLLED WATER BASIN

4. Bond to cover the operations unless covered by an existing bond on file (see Item 20 above)
5. Operator certification.
6. Such other site specific information and/or plans as may be required by the authorized officer.

| | | |
|---|--|---------------------|
| 25. Signature <i>Mike Francis</i> | Name (Printed/Typed) Mike Francis | Date 4/03/00 |
| Title Agent | | |
| Approved by (Signature) /S/LARRY D. BRAY | Name (Printed/Typed) /S/LARRY D. BRAY | Date MAY 18 2000 |
| Title Assistant Field Manager, Lands And Minerals | Office ROSWELL FIELD OFFICE | APPROVED FOR 1 YEAR |

Application approval does not warrant or certify the applicant holds legal or equitable title to those rights in the subject lease which would entitle the applicant to conduct operations thereon.

Conditions of approval, if any, are attached.

Title 18 U.S.C. Section 1001 and Title 43 U.S.C. Section 1212, make it a crime for any person knowingly and willfully to make to any department or agency of the United States any false, fictitious or fraudulent statements or representations as to any matter within its jurisdiction.

(Instructions on reverse)

**APPROVAL SUBJECT TO
 GENERAL REQUIREMENTS AND
 SPECIAL STIPULATIONS
 ATTACHED**

OPER. OGRID NO. 7377
 PROPERTY NO. 25902
 POOL CODE 72650
 EFF. DATE 5-19-00
 API NO. 30-025-35035

acc
4/19/2000

District I
PO Box 1980, Hobbs, NM 88241-1980

District II
PO Drawer DD, Artesia, NM 88211-0719

District III
1000 Rio Grande Rd., Aztec, NM 87410

District IV
PO Box 2088, Santa Fe, NM 87504-2088

State of New Mexico
Energy, Minerals & Natural Resources Department

OIL CONSERVATION DIVISION
PO Box 2088
Santa Fe, NM 87504-2088

Form C-10X
Revised February 21, 1994
Instructions on back
Submit to Appropriate District Office
State Lease - 4 Copies
Fee Lease - 3 Copies

☐ AMENDED REPORT

WELL LOCATION AND ACREAGE DEDICATION PLAT

| | | | | | |
|---------------------|--|--|--|---------------------------------------|---------------------|
| 1 API Number | | 2 Pool Code | | 3 Pool Name Bootleg Ridge (Morrow) | |
| 4 Property Code | | 5 Property Name RED TANK "24" FEDERAL COM | | | 6 Well Number 1 |
| 7 OCSID No. 7377 | | 8 Operator Name EOG RESOURCES INC. | | | 9 Elevation 3706 |

10 Surface Location

| UL or lot no. | Section | Township | Range | Lot Idn | Feet from the | North/South line | Feet from the | East/West line | County |
|---------------|---------|----------|-------|---------|---------------|------------------|---------------|----------------|--------|
| C | 24 | 22-S | 32-E | | 660 | NORTH | 2150 | WEST | LEA |

11 Bottom Hole Location If Different From Surface

| UL or lot no. | Section | Township | Range | Lot Idn | Feet from the | North/South line | Feet from the | East/West line | County |
|---------------|---------|----------|-------|---------|---------------|------------------|---------------|----------------|--------|
| | | | | | | | | | |

| | | | |
|---------------------------|--------------------|-----------------------|--------------|
| 12 Dedicated Acres 320 | 13 Joint or Infill | 14 Consolidation Code | 15 Order No. |
|---------------------------|--------------------|-----------------------|--------------|

NO ALLOWABLE WILL BE ASSIGNED TO THIS COMPLETION UNTIL ALL INTERESTS HAVE BEEN CONSOLIDATED
OR A NON-STANDARD UNIT HAS BEEN APPROVED BY THE DIVISION

| | |
|-----------|---|
| <p>16</p> | <p>17 OPERATOR CERTIFICATION</p> <p>I hereby certify that the information contained herein is true and complete to the best of my knowledge and belief.</p> <p><i>Mike Francis</i> Signature</p> <p>Mike Francis Printed Name</p> <p>Agent Title</p> <p>4/3/00 Date</p> |
| | <p>18 SURVEYOR CERTIFICATION</p> <p>I hereby certify that the well location shown on this plat was plotted from field notes of actual surveys made by me or under my supervision, and that the same is true and correct to best of my belief.</p> <p>MARCH 23, 2000 Date of Survey</p> <p>Signature and Seal of <i>James E. Tompkins</i> James E. Tompkins Professional Engineer 14729 Certificate Number</p> |

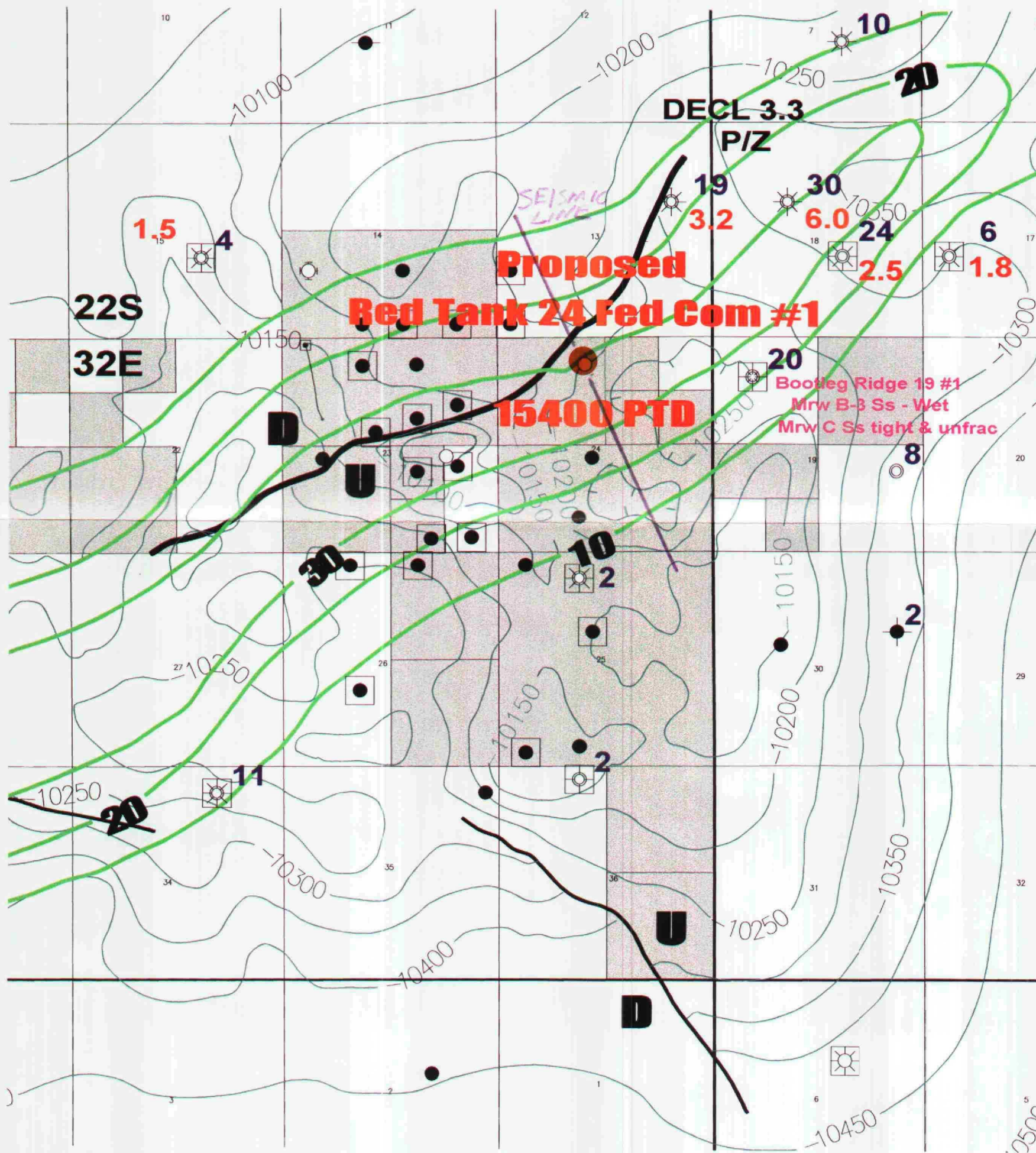

| LEGEND | |
|--------|----------------------|
| ● | EUR: MORROW RED TANK |
| ● | MRRW C Ss Net/Gross |

| | | |
|---|--|--------|
| PAF - Red Tank 24 Fed Com #1 | | |
| 2150 fwl & 660 fnl, sec. 24, T22S R32E Eddy County, New Mexico Isopach Mrw C Ss & Atoka Structure | | |
| BUTKUS | | 6/1/00 |
| Scale 1:334,39.86 | | |

March 15, 2001

EOG Resources, Inc.
Post Office Box 2267
Midland, Texas 79705

Attention: Larry D. Cunningham

OIL CONSERVATION DIV.
01 MAR 16 PM 4:23

Administrative Order NSL-_____

Dear Mr. Cunningham:

Reference is made to your application dated March 14, 2001 for your Red Tank Federal Com. Well No. 1 drilled at an unorthodox well location in the Morrow formation, Bootleg Ridge-Morrow Gas Pool. Said well has been drilled to a bottom hole location in the Morrow and Mississippian Chester formations 660 feet from the North line and 2150 feet from the West line (Unit C) of Section 24, Township 22 South, Range 32 East, NMPM, Eddy County, New Mexico.

A 320-acre spacing and proration unit in the Morrow and Mississippian Chester formations comprising the N/2 of said Section 24 is to be dedicated to said well.

By authority granted me under the provisions of Rule 104.F(2) of the General Rules and Regulations of the New Mexico Oil Conservation Division ("Division"), revised by Division Order No. R-10533, issued by the New Mexico Oil Conservation Commission in Case 11,351 on January 18, 1996, the above-described unorthodox well location is hereby approved.

Sincerely,

Lori Wrotenbery
Director

cc: Oil Conservation Division - Hobbs/Artesia
U. S. Bureau of Land Management - Carlsbad

N.M. Oil Cons. Division
1625 N. French Dr.
Hobbs, NM 88240

Form 3160-5
(August 1999)
(1 original, 5 copies)

UNITED STATES
DEPARTMENT OF THE INTERIOR
BUREAU OF LAND MANAGEMENT
SUNDRY NOTICES AND REPORTS ON WELLS

Do not use this form for proposals to drill or to re-enter an abandoned well. Use Form 3160-3 (APD) for such proposals.

FORM APPROVED
OMB NO. 1004-0135
Expires: November 30, 2000

SUBMIT IN TRIPLICATE - Other instructions on reverse side

1. Type of well

☐ Oil Well ☒ Gas Well ☐ Other

2. Name of Operator

EOG Resources, Inc.

3a. Address

P.O. Box 2267, Midland, TX 79702

3b. Phone No. (include area code)

(915)686-3714

4. Location of Well (Footage, Sec., T., R., M., or Survey Description)

660' FNL & 2150' FWL, Unit C
Sec 24, T22S, R32E

5. Lease Serial No.

NM87268

6. If Indian, Allottee or Tribe Name

7. If Unit or CA/Agreement, Name and/or No.

8. Well Name and No.

Red Tank "24" Fed Com #1

9. API Well No.

30-025-35035

10. Field and Pool, or Exploratory

Bootleg Ridge (Morrow)

11. County or Parish, State

Lea, NM

INDICATE NATURE OF NOTICE, REPORT, OR OTHER DATA

TYPE OF SUBMISSION

TYPE OF ACTION

☐ Notice of Intent

☒ Subsequent Report

☐ Final Abandonment Notice

☐ Acidize

☐ Alter Casing

☐ Casing Repair

☐ Change Plans

☐ Convert to Injection

☐ Deepen

☐ Fracture Treat

☐ New Construction

☐ Plug and Abandon

☐ Plug Back

☐ Production (Start/Resume)

☐ Reclamation

☐ Recomplete

☐ Temporarily Abandon

☐ Water Disposal

☐ Water Shut-Off

☐ Well Integrity

☒ Other

5" liner

13. Describe Proposed or Completed Operation (clearly state all pertinent details, including estimated starting date of any proposed work and approximate duration thereof. If the proposal is to deepen directionally or recompleat horizontally, give subsurface locations and measured and true vertical depths of all pertinent markers and zone. Attach the Bond under which the work will be performed or provide the Bond No. on file with BLM/BIA. Required subsequent reports shall be filed within 30 days following completion of the involved operations. If the operation results in a multiple completion or recompleat in a new interval, a Form 3160-4 shall be filed once testing has been completed. Final Abandonment Notices shall be filed only after all requirements, including reclamation, have been completed, and the operator has determined that the site is ready for final inspection.

8/20/00 Ran 63 jts of 5" liner, 20.63#, P110 & 22 jts 5" liner, 18#, TAC-140, to 15,100'. Cemented as follows: 1st slurry, 370 sx Premium 75/25 POZ (no gel), .6% gasstop, .3% Halad 413, 1#/sx silicalite, .2% HR5, .25#/sx floccle, weight 14.9#/gal, 1.23 cu ft/sx, 81 bbls.

(ORIG. SGD.) GARY GOURLEY

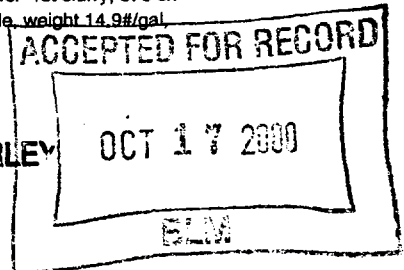

14. I hereby certify that the foregoing is true and correct

Name (Printed/Typed)

Mike Francis

Title

Agent

Signature

Mike Francis

Date

10/4/00

FEDERAL OR STATE OFFICE USE

Approved by

Chris Williams

DISTRICT 1 SUPERVISOR

Title

Date

NOV 6 2000

Conditions of approval, if any, are attached. Approval of this notice does not warrant or certify that the applicant holds legal or equitable title to those rights in the subject lease which would entitle the applicant to conduct thereon.

Office

Title 18 U.S.C. Section 1001 and Title 43 U.S.C. Section 1212, make it a crime for any person knowingly and willfully to make to any department or agency of the United States any false, fictitious or fraudulent statements or representations as to any matter within its jurisdiction.

UNITED STATES
DEPARTMENT OF THE INTERIOR
BUREAU OF LAND MANAGEMENT
WELL COMPLETION OR RECOMPLETION REPORT AND LOG

N.M. Oil Cons. Division
1625 N. French Dr.
Hobbs, NM 88240

FORM APPROVED
OMB NO. 1004-0137
Expires: November 30, 2000

1a. Type of Well ☐ Oil Well ☒ Gas Well ☐ Dry ☐ Other
b. Type of Completion: ☒ New Well ☐ Work Over ☐ Deepen ☐ Plug Back ☐ Diff. Resrv.,
Other

2. Name of Operator
EOG Resources, Inc.

3. Address P.O. Box 2267, Midland, TX 79702 3a. Phone No. (include area code)
(915)686-3714

4. Location of Well (Report location clearly and in accordance with Federal requirements)*

At surface 660' FNL & 2150' FWL, Unit C

At top prod. interval reported below

At total depth 660' FNL & 2150' FWL, Unit C

14. Date Spudded 6/26/00 15. Date T.D. Reached 8/20/00 16. Date Completed
☐ D&A ☒ Ready to Prod. 9/26/00

18. Total Depth: MD 15100 19. Plug Back T.D: MD 15055 20. Depth Bridge Plug Set: MD
TVD TVD TVD

21. Type Electric & Other Mechanical Logs Run (Submit copy of each)
Acoustilog/Comp Neutron/Dual Laterolog

22. Was well cored? ☒ No ☐ Yes (Submit analysis)
Was DST run? ☐ No ☒ Yes (Submit report)
Directional Survey? ☒ No ☐ Yes (Submit report)

23. Casing and Liner Record (Report all strings set in well)

| Hole Size | Size/Grade | Wt. (#/ft) | Top (MD) | Bottom (MD) | State Cementer Depth | No of Sks & Type of Cement | Slurry Vol. (BBL) | Cement Top* | Amount Pulled |
|-----------|------------|------------|----------|-------------|-------------------------|-------------------------------|----------------------|-------------|---------------|
| 17-1/2" | 13-3/8" | 48/68 | | 1010' | | 750 sx Prem | 343 | Circ | |
| 12-1/4" | 9-5/8" | 40 | | 4790' | | 1580 sx Interfill | 640 | Circ | |
| 8-3/4" | 7-5/8" | 39 | | 12200' | | 890 sx Prem | 389 | | 4580 |
| 6-1/2" | 5" | 20.63/18 | | 15100' | | 370 sx Prem | 81 | Circ | |

24. Tubing Record

| Size | Depth Set (MD) | Packer Depth (MD) | Size | Depth Set (MD) | Packer Depth (MD) | Size | Depth Set MD | Packer Depth (MD) |
|--------|-------------------|-------------------|------|----------------|-------------------|------|--------------|-------------------|
| 3-1/2" | 11711' | | | | | | | |

25. Producing Intervals

| Formation | Top | Bottom | Perforated Interval | Size | No. Holes | Perf Status |
|-----------|-----|--------|---------------------|-------|-----------|-------------|
| A) Morrow | | | 14508-34' | 0.25" | 144 | 4 shots/ft |
| B) Morrow | | | 14787-14803' | 0.25" | 96 | 6 shots/ft |
| C) Morrow | | | 14882-14898' | 0.25" | 96 | 6 shots/ft |
| D) | | | | | | |

27. Acid, Fracture, Treatment, Cement Squeeze, Etc.

| Depth Interval | Amount and Type of Material |
|----------------|-----------------------------|
| | None |

28. Production - Interval A

| Date First Produced | Test Date | Hours Tested | Test Production | Oil BBL | Gas MCF | Water BBL | Oil Gravity Corr. API | Gas Gravity | Production Method |
|-------------------------|-----------------------------|-----------------------|---------------------|------------|------------|--------------|--------------------------|----------------|-------------------|
| 9/27/00 | 9/30/00 | 24 | → | 4 | 5538 | 0 | | | Flow |
| Choke Size New 64 | Tbg. Press Flwg. 5325 | Csg. Press. 700 | 24 Hr. Rate → | Oil BBL | Gas MCF | Water BBL | Gas : Oil Ratio | Well Status | Prod |

28a. Production - Interval B

| Date First Produced | Test Date | Hours Tested | Test Production | Oil BBL | Gas MCF | Water BBL | Oil Gravity Corr. API | Gas Gravity | Production Method |
|------------------------|---------------------------|-----------------|---------------------|------------|------------|--------------|--------------------------|----------------|-------------------|
| | | | → | | | | | | |
| Choke Size | Tbg. Press Flwg. SI | Csg. Press. | 24 Hr. Rate → | Oil BBL | Gas MCF | Water BBL | Gas : Oil Ratio | Well Status | |

(See instructions and spaces for additional data on reverse side)

(ORIG. SGD.) GARY GOURLEY

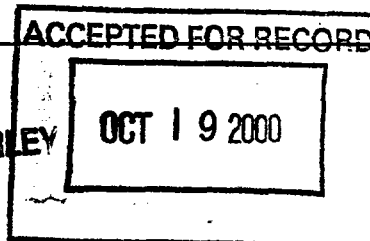

28b. Production - Interval C

| Date First Produced | Test Date | Hours Tested | Test Production → | Oil BBL | Gas MCF | Water BBL | Oil Gravity Corr. API | Gas Gravity | Production Method |
|---------------------|---------------------------|--------------|----------------------|---------|---------|-----------|--------------------------|-------------|-------------------|
| Choke Size | Tbg. Press Flwg. SI | Csg. Press. | 24 Hr. Rate → | Oil BBL | Gas MCF | Water BBL | Gas : Oil Ratio | Well Status | |

28c. Production - Interval D

| Date First Produced | Test Date | Hours Tested | Test Production → | Oil BBL | Gas MCF | Water BBL | Oil Gravity Corr. API | Gas Gravity | Production Method |
|---------------------|---------------------------|--------------|----------------------|---------|---------|-----------|--------------------------|-------------|-------------------|
| Choke Size | Tbg. Press Flwg. SI | Csg. Press. | 24 Hr. Rate → | Oil BBL | Gas MCF | Water BBL | Gas : Oil Ratio | Well Status | |

29. Disposition of Gas (Sold, used for fuel, vented, etc)

30. Summary of Porous Zones (Include Aquifers):

Show all important zones of porosity and contents thereof: Cored intervals and all drill-stem tests, including depth interval tested, cushion used, time tool open, flowing and shut-in pressures and recoveries.

31. Formation (Log) Markers

| Formation | Top | Bottom | Descriptions, Contents, etc. | Name | Top |
|--------------------|-----|--------|------------------------------|------|-------------|
| | | | | | Meas. Depth |
| Lamar | | | | | 4840 |
| Bell Canyon | | | | | 4960 |
| Cherry Canyon | | | | | 5760 |
| Brushy Canyon | | | | | 6977 |
| First Bone Spring | | | | | 9010 |
| Second Bone Spring | | | | | 10482 |
| Third Bone Spring | | | | | 11645 |
| Wolfcamp | | | | | 11940 |
| Strawn | | | | | 13530 |
| Atoka | | | | | 13720 |
| Morrow | | | | | 14358 |

32. Additional remarks (include plugging procedure):

33. Circle enclosed attachments

- | | | |
|---|--------------------|---------------|
| 1. Electrical/Mechanical Logs (1 full set req'd) | 2. Geologic Report | 3. DST Report |
| 5. Sundry Notice for plugging and cement verification | 6. Core Analysis | 7. Other |

34. I hereby certify that the foregoing and attached information is complete and correct as determined from all available records (see attached instructions):

Name (please print) Mike FrancisTitle AgentSignature *Mike Francis*Date 10/13/00

Title 18 U.S.C. Section 1001 and Title 43 U.S.C. Section 1212, make it a crime for any person knowingly and willfully to make to any department or agency of the United States any false, fictitious or fraudulent statements or representations as to any matter within its jurisdiction.

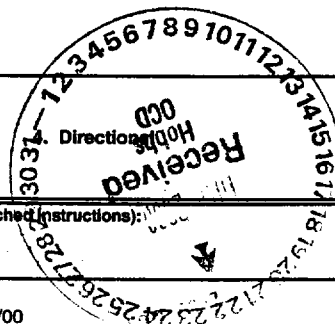

Well Name and Number: Red Tank "24" Fed Com. #1

Unit C

Location: Sec. 24, T22S, R32E, Lea County, NM

660/W & 2150/W

Operator: EOG Resources, Inc.

30-025-35035

Drilling Contractor: McVay Drilling Company

The undersigned certifies that he is an authorized representative of the drilling contractor who drilled the above described well and that he has conducted deviation tests and obtained the following results:

| Degrees @ Depth | | Degrees @ Depth | | Degrees @ Depth | |
|-----------------|------|-----------------|-------|-----------------|--|
| 1/2 | 270 | 3/4 | 5049 | | |
| 1 | 642 | 1 | 5854 | | |
| 1 | 1070 | 1 | 6029 | | |
| 1 1/2 | 1424 | 1 1/2 | 6534 | | |
| 1 | 1830 | 1 | 7018 | | |
| 1 | 2406 | 1 | 7495 | | |
| 3 | 2876 | 1 | 7953 | | |
| 3 1/2 | 3167 | 1 1/2 | 8450 | | |
| 5 | 3262 | 1 1/2 | 8907 | | |
| 4 | 3378 | 2 1/2 | 9434 | | |
| 4 1/2 | 3441 | 2 1/2 | 9686 | | |
| 3 1/2 | 3695 | 3 | 9941 | | |
| 4 | 3759 | 2 1/2 | 10198 | | |
| 4 | 3822 | 2 1/2 | 10453 | | |
| 3 1/2 | 3917 | 3 | 10968 | | |
| 3 | 4012 | 2 1/2 | 11291 | | |
| 2 1/2 | 4106 | 1 1/2 | 11770 | | |
| 2 1/2 | 4234 | 1 1/2 | 12200 | | |
| 1 | 4360 | 2 | 12707 | | |
| 1 1/2 | 4488 | 2 1/2 | 13000 | | |
| 1/2 | 4583 | 2 | 13500 | | |
| 1/2 | 4790 | 1 1/2 | 14434 | | |

Drilling Contractor: McVay Drilling Company

By: [Signature]

Subscribed and sworn to before me this 29th day of August, 2000.

[Signature]
Notary Public

My Commission Expires: 8-16-01

Lea County, New Mexico

District I
1625 N. French Dr., Hobbs, NM 88240
District II
811 South First, Artesia, NM 88210
District III
1000 Rio Brazos Rd., Aztec, NM 87410
District IV
2040 South Pacheco, Santa Fe, NM 87505

State of New Mexico
Energy, Minerals & Natural Resources

Form C-104
Revised March 25, 1999

OIL CONSERVATION DIVISION

2040 South Pacheco
Santa Fe, NM 87505

Submit to Appropriate District Office
5 Copies

☐ AMENDED REPORT

I. REQUEST FOR ALLOWABLE AND AUTHORIZATION TO TRANSPORT

| | | |
|---|---|---|
| ¹ Operator name and Address EOG Resources, Inc. P.O. Box 2267 Midland, TX 79702 | | ² OGRID Number 7377 |
| | | ³ Reason for Filing Code New well |
| ⁴ API Number 30-025-35035 | ⁵ Pool Name Bootleg Ridge (Morrow) | ⁶ Pool Code 72650 |
| ⁷ Property Code 25902 | ⁸ Property Name Red Tank "24" Fed Com | ⁹ Well Number 1 |

II. ¹⁰Surface Location

| | | | | | | | | | |
|--------------------|---------------|-----------------|--------------|----------|----------------------|---------------------------|-----------------------|------------------------|---------------|
| UL or lot no. C | Section 24 | Township 22S | Range 32E | Lot. Idn | Feet from the 660 | North/South Line North | Feet from the 2150 | East/West line West | County Lea |
|--------------------|---------------|-----------------|--------------|----------|----------------------|---------------------------|-----------------------|------------------------|---------------|

¹¹Bottom Hole Location

| | | | | | | | | | |
|-----------------------------|---|--|-----------------------------------|------------------------------------|-------------------------------------|------------------|---------------|----------------|--------|
| UL or lot no. | Section | Township | Range | Lot. Idn | Feet from the | North/South Line | Feet from the | East/West line | County |
| ¹² Lse Code F | ¹³ Producing Method Code Flow | ¹⁴ Gas Connection Date 9/27/00 | ¹⁵ C-129 Permit Number | ¹⁶ C-129 Effective Date | ¹⁷ C-129 Expiration Date | | | | |

III. Oil and Gas Transporters

| | | | | |
|------------------------------------|---|-------------------|-------------------|---|
| ¹⁸ Transporter OGRID | ¹⁹ Transporter Name and Address | ²⁰ POD | ²¹ O/G | ²² POD ULSTR Location and Description |
| 22507 | Equilon | 2826768 | O | Same as surf |
| 32109 | LG&E Natural Gathering | 2826769 | G | Same as surf |
| | | | | |
| | | | | |
| | | | | |

IV. Produced Water

| | |
|------------------------------|--|
| ²³ POD 2826710 | ²⁴ POD ULSTR Location and Description |
|------------------------------|--|

V. Well Completion Data

| | | | | | |
|------------------------------------|---|----------------------------------|-----------------------------------|--|-----------------------|
| ²⁵ Spud Date 6/26/00 | ²⁶ Ready Date 9/26/00 | ²⁷ TD 15100 | ²⁸ PBTD 15055 | ²⁹ Perforations 14508-14898' | ³⁰ DHC, MC |
| ³¹ Hole Size 17-1/2" | ³² Casing and Tubing Size 13-3/8" | ³³ Depth Set 1010' | ³⁴ Sacks Cement 750 | | |
| 12-1/4" | 9-5/8" | 4790' | 1580 | | |
| 8-3/4" | 7-5/8" | 12200' | 890 | | |
| 6-1/2" | 5" | 15100' | 370 | | |

VI. Well Test Data

| | | | | | |
|---------------------------------------|--|------------------------------------|---------------------------------|-------------------------------------|------------------------------------|
| ³⁵ Date New Oil 9/27/00 | ³⁶ Gas Delivery Date 9/27/00 | ³⁷ Test Date 9/30/00 | ³⁸ Test Length 24 | ³⁹ Tbg. Pressure 5325 | ⁴⁰ Csg. Pressure 700 |
| ⁴¹ Choke Size 11/64" | ⁴² Oil 4 | ⁴³ Water 0 | ⁴⁴ Gas 5538 | ⁴⁵ AOF | ⁴⁶ Test Method Flow |

⁴⁷I hereby certify that the rules of the Oil Conservation Division have been compiled with and that the information given above is true and complete to the best of my knowledge and belief.

Signature:

Mike Francis

Printed Name:

Mike Francis

Title:

Agent

Date: 10/13/00

Phone: 915-686-3714

OIL CONSERVATION DIVISION

Approved by:

Chris Williams

Title:

Approval Date:

DISTRICT SUPERVISOR
OCT 19 2000

⁴⁸If this is a change of operator fill in the OGRID number and name of the previous operator

Previous Operator Signature

Printed Name

Title

Date

N.M. Oil Cons. Division
1625 N. French Dr.
Hobbs, NM 88240

Form 3160-5
(August 1999)
(1 original, 5 copies)

UNITED STATES
DEPARTMENT OF THE INTERIOR
BUREAU OF LAND MANAGEMENT
SUNDRY NOTICES AND REPORTS ON WELLS

Do not use this form for proposals to drill or to re-enter an
abandoned well. Use Form 3160-3 (APD) for such proposals.

FORM APPROVED
OMB NO. 1004-0135
Expires: November 30, 2000

SUBMIT IN TRIPLICATE - Other instructions on reverse side

1. Type of well

☐ Oil Well ☒ Gas Well ☐ Other

2. Name of Operator

EOG Resources, Inc.

3a. Address

P.O. Box 2267, Midland, TX 79702

3b. Phone No. (include area code)

(915)686-3714

4. Location of Well (Footage, Sec., T., R., M., or Survey Description)

660' FNL & 2150' FWL, Unit C

Sec 24, T22S, R32E

5. Lease Serial No.

NM87268

6. If Indian, Allottee or Tribe Name

7. If Unit or CA/Agreement, Name and/or No.

8. Well Name and No.

Red Tank "24" Fed Com #1

9. API Well No.

30-025-35035

10. Field and Pool, or Exploratory

Bootleg Ridge (Morrow)

11. County or Parish, State

Lea, NM

INDICATE NATURE OF NOTICE, REPORT, OR OTHER DATA

TYPE OF SUBMISSION

TYPE OF ACTION

☐ Notice of Intent

☒ Subsequent Report

☐ Final Abandonment Notice

☐ Acidize

☐ Alter Casing

☐ Casing Repair

☐ Change Plans

☐ Convert to Injection

☐ Deepen

☐ Fracture Treat

☐ New Construction

☐ Plug and Abandon

☐ Plug Back

☐ Production (Start/Resume)

☐ Reclamation

☐ Recomplete

☐ Temporarily Abandon

☐ Water Disposal

☐ Water Shut-Off

☐ Well Integrity

☒ Other

7-5/8" csg

13. Describe Proposed or Completed Operation (clearly state all pertinent details, including estimated starting date of any proposed work and approximate duration thereof. If the proposal is to deepen directionally or recomplete horizontally, give subsurface locations and measured and true vertical depths of all pertinent markers and zone. Attach the Bond under which the work will be performed or provide the Bond No. on file with BLM/BIA. Required subsequent reports shall be filed within 30 days following completion of the involved operations. If the operation results in a multiple completion or recompletion in a new interval, a Form 3160-4 shall be filed once testing has been completed. Final Abandonment Notices shall be filed only after all requirements, including reclamation, have been completed, and the operator has determined that the site is ready for final inspection.

7/22/00 Ran 274 jts of 7-5/8" csg, 39#, L-80 to 12,200'. Cemented as follows, 1st slurry, 640 sx Premium, 1/4" flocele, 3% Econolite, .2% HR7, 5# salt, weight 11.5#/gal, 29 cu ft/sx, 331 bbls. 2nd slurry, 250 sx Premium, 50/50 POZ, 5% Halad, .2% HR7, weight 14.2#/gal, 1.25 cu ft/sx, 56 bbls. TOC 4580'.

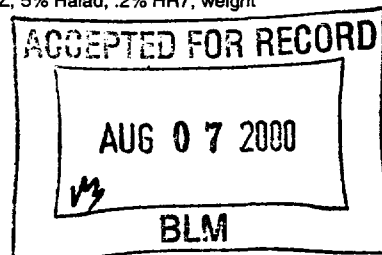

14. I hereby certify that the foregoing is true and correct

Name (Printed/Typed)

Mike Francis

Title

Agent

Signature

Date

7/12/00

FEDERAL OR STATE OFFICE USE

Approved by

Title

Date

Conditions of approval, if any, are attached. Approval of this notice does not warrant or certify that the applicant holds legal or equitable title to those rights in the subject lease which would entitle the applicant to conduct thereon.

Office

Title 18 U.S.C. Section 1001 and Title 43 U.S.C. Section 1212, make it a crime for any person knowingly and willfully to make to any department or agency of the United States any false, fictitious or fraudulent statements or representations as to any matter within its jurisdiction.

N.M. Oil Cons. Division
1625 N. French Dr.
Hobbs, NM 88240

Form 3160-5
(August 1999)
(1 original, 5 copies)

UNITED STATES
DEPARTMENT OF THE INTERIOR
BUREAU OF LAND MANAGEMENT
SUNDRY NOTICES AND REPORTS ON WELLS

Do not use this form for proposals to drill or to re-enter an
abandoned well. Use Form 3160-3 (APD) for such proposals.

SUBMIT IN TRIPLICATE - Other instructions on reverse side

FORM APPROVED
OMB NO. 1004-0135
Expires: November 30, 2000

1. Type of well
☐ Oil Well ☒ Gas Well ☐ Other

2. Name of Operator
EOG Resources, Inc.

3a. Address
P.O. Box 2267, Midland, TX 79702

3b. Phone No. (include area code)
(915)686-3714

4. Location of Well (Footage, Sec., T., R., M., or Survey Description)

660' FNL & 2,150' FWL
Sec 24-22S-32E

5 Lease Serial No.
NM87268

6 If Indian, Allottee or Tribe Name

7 If Unit or CA/Agreement, Name and/or No.

8 Well Name and No.
Red Tank "24" Fed Com No. 1

9 API Well No.
30-025-35035

10 Field and Pool, or Exploratory
Bootleg Ridge; Morrow

11 County or Parish, State
Lea Co., NM

DICATE NATURE OF NOTICE, REPORT, OR OTHER DATA

| TYPE OF SUBMISSION | TYPE OF ACTION |
|--|--|
| <input checked="" type="checkbox"/> Notice of Intent | <input type="checkbox"/> Acidize |
| <input type="checkbox"/> Subsequent Report | <input checked="" type="checkbox"/> Alter Casing |
| <input type="checkbox"/> Final Abandonment Notice | <input type="checkbox"/> Casing Repair |
| | <input type="checkbox"/> Change Plans |
| | <input type="checkbox"/> Convert to Injection |
| | <input type="checkbox"/> Deepen |
| | <input type="checkbox"/> Fracture Treat |
| | <input type="checkbox"/> New Construction |
| | <input type="checkbox"/> Plug and Abandon |
| | <input type="checkbox"/> Plug Back |
| | <input type="checkbox"/> Production (Start/Resume) |
| | <input type="checkbox"/> Reclamation |
| | <input type="checkbox"/> Recomplete |
| | <input type="checkbox"/> Temporarily Abandon |
| | <input type="checkbox"/> Water Disposal |
| | <input type="checkbox"/> Water Shut-Off |
| | <input type="checkbox"/> Well Integrity |
| | <input type="checkbox"/> Other |

13. Describe Proposed or Completed Operation (clearly state all pertinent details, including estimated starting date of any proposed work and approximate duration thereof. If the proposal is to deepen directionally or recompleat horizontally, give subsurface locations and measured and true vertical depths of all pertinent markers and zones. Attach the Bond under which the work will be performed or provide the Bond No. on file with BLM/BIA. Required subsequent reports shall be filed within 30 days following completion of the involved operations. If the operation results in a multiple completion or recompleat in a new interval, a Form 3160-4 shall be filed once testing has been completed. Final Abandonment Notices shall be filed only after all requirements, including reclamation, have been completed, and the operator has determined that the site is ready for final inspection.

2nd Intermediate casing string:
Change from 7" 26#/ft PS, LT&C casing set @ 12,200'
Change to 7-5/8", 39#/ft, L80, Supreme LX, casing set @ 12,150'

14. I hereby certify that the foregoing is true and correct
Name (Printed/Typed)

Mike Francis

Title Agent

Signature

Date 6/23/00

FEDERAL OR STATE OFFICE USE

Approved by

(ORIG. SGD.) ALEXIS C. SWOBODA

PETROLEUM ENGINEER

JUL 18 2000

Conditions of approval, if any, are attached. Approval of this notice does not warrant or certify that the applicant holds legal or equitable title to those rights in the subject lease which would entitle the applicant to conduct thereon.

Office

Title 18 U.S.C. Section 1001 and Title 43 U.S.C. Section 1212, make it a crime for any person knowingly and willfully to make to any department or agency of the United States any false, fictitious or fraudulent statements or representations as to any matter within its jurisdiction.

New Mexico Oil Conservation Division, District I
1625 N. French Drive
Hobbs, NM 88240

Form 3160-5
(August 1999)
(1 original, 5 copies)

UNITED STATES
DEPARTMENT OF THE INTERIOR
BUREAU OF LAND MANAGEMENT
SUNDRY NOTICES AND REPORTS ON WELLS

Do not use this form for proposals to drill or to re-enter an
abandoned well. Use Form 3160-3 (APD) for such proposals.

SUBMIT IN TRIPLICATE - Other instructions on reverse side

FORM APPROVED

OMB NO. 1004-0135

Expires: November 30, 2000

| | |
|----|--|
| 5 | Lease Serial No. NM87268 |
| 6 | If Indian, Allottee or Tribe Name |
| 7 | If Unit or CA/Agreement, Name and/or No. |
| 8 | Well Name and No. Red Tank "24" Fed Com #1 |
| 9 | API Well No. 30-025-35035 |
| 10 | Field and Pool, or Exploratory Bootleg Ridge (Morrow) |
| 11 | County or Parish, State Lea, NM |

1. Type of well

☐ Oil Well ☒ Gas Well ☐ Other

2. Name of Operator

EOG Resources, Inc.

3a. Address

P.O. Box 2267, Midland, TX 79702

3b. Phone No. (include area code)

(915)686-3714

4. Location of Well (Footage, Sec., T., R., M., or Survey Description)

660' FNL & 2150' FWL, Unit C

Sec 24, T22S, R32E

INDICATE NATURE OF NOTICE, REPORT, OR OTHER DATA

| TYPE OF SUBMISSION | TYPE OF ACTION | | | |
|---|---|---|--|---|
| <input type="checkbox"/> Notice of Intent | <input type="checkbox"/> Acidize | <input type="checkbox"/> Deepen | <input type="checkbox"/> Production (Start/Resume) | <input type="checkbox"/> Water Shut-Off |
| <input checked="" type="checkbox"/> Subsequent Report | <input type="checkbox"/> Alter Casing | <input type="checkbox"/> Fracture Treat | <input type="checkbox"/> Reclamation | <input type="checkbox"/> Well Integrity |
| <input type="checkbox"/> Final Abandonment Notice | <input type="checkbox"/> Casing Repair | <input type="checkbox"/> New Construction | <input type="checkbox"/> Recomplete | <input checked="" type="checkbox"/> Other |
| | <input type="checkbox"/> Change Plans | <input type="checkbox"/> Plug and Abandon | <input type="checkbox"/> Temporarily Abandon | 9-5/8 csg |
| | <input type="checkbox"/> Convert to Injection | <input type="checkbox"/> Plug Back | <input type="checkbox"/> Water Disposal | |

13. Describe Proposed or Completed Operation (clearly state all pertinent details, including estimated starting date of any proposed work and approximate duration thereof. If the proposal is to deepen directionally or recompleat horizontally, give subsurface locations and measured and true vertical depths of all pertinent markers and zone. Attach the Bond under which the work will be performed or provide the Bond No. on file with BLM/BIA. Required subsequent reports shall be filed within 30 days following completion of the involved operations. If the operation results in a multiple completion or recompleat in a new interval, a Form 3160-4 shall be filed once testing has been completed. Final Abandonment Notices shall be filed only after all requirements, including reclamation, have been completed, and the operator has determined that the site is ready for final inspection.

7/7/00 Ran 107 jts 9-5/8" csg, 40#, J-55 to 4790'. Cemented as follows: 1st slurry 1330 sx Interfill "C", 1/4# floccle, weight 11.9#/gal, 2.46 cu ft/sx, 582 bbls. 2nd slurry, 250 sx, Premium Plus, 2% CACL, weight 14.8#/gal, 1.32 cu ft/sx, 58 bbls. Circulated 130 sx to pit. WOC 20-1/2 hrs. Tested csg to 1500# - OK.

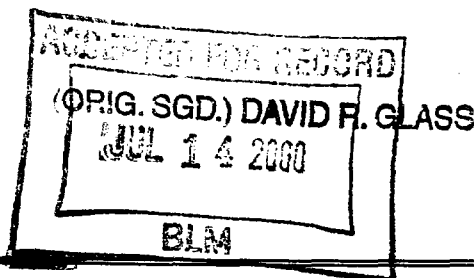

14. I hereby certify that the foregoing is true and correct

Name (Printed/Typed)

Mike Francis

Title

Agent

Signature

Date

7/12/00

FEDERAL OR STATE OFFICE USE

Approved by

Title

Date

Conditions of approval, if any, are attached. Approval of this notice does not warrant or certify that the applicant holds legal or equitable title to those rights in the subject lease which would entitle the applicant to conduct thereon.

Office

Title 18 U.S.C. Section 1001 and Title 43 U.S.C. Section 1212, make it a crime for any person knowingly and willfully to make to any department or agency of the United States any false, fictitious or fraudulent statements or representations as to any matter within its jurisdiction.

N.M. Oil Cons. Division
1625 N. French Dr.
Hobbs, NM 88240

Form 3160-5
(August 1999)
(1 original, 5 copies)

UNITED STATES
DEPARTMENT OF THE INTERIOR
BUREAU OF LAND MANAGEMENT
SUNDRY NOTICES AND REPORTS ON WELLS

Do not use this form for proposals to drill or to re-enter an
abandoned well. Use Form 3160-3 (APD) for such proposals.

SUBMIT IN TRIPLICATE - Other instructions on reverse side

FORM APPROVED
OMB NO. 1004-0135
Expires: November 30, 2000

| | |
|----|--|
| 5 | Lease Serial No. NM87268 |
| 6 | If Indian, Allottee or Tribe Name |
| 7 | If Unit or CA/Agreement, Name and/or No. |
| 8 | Well Name and No. Red Tank "24" Fed Com #1 |
| 9 | API Well No. 30-025-35035 |
| 10 | Field and Pool, or Exploratory Bootleg Ridge (Morrow) |
| 11 | County or Parish, State Lea, NM |

| | |
|--|--|
| 1. Type of well <input type="checkbox"/> Oil Well <input checked="" type="checkbox"/> Gas Well <input type="checkbox"/> Other | |
| 2. Name of Operator EOG Resources, Inc. | |
| 3a. Address P.O. Box 2267, Midland, TX 79702 | 3b. Phone No. (include area code) (915)686-3714 |
| 4. Location of Well (Footage, Sec., T., R., M., or Survey Description) 660' FNL & 2150' FWL, Unit C Sec 24, T22S, R32E | |

INDICATE NATURE OF NOTICE, REPORT, OR OTHER DATA

| TYPE OF SUBMISSION | TYPE OF ACTION | | | |
|---|---|---|--|---|
| <input type="checkbox"/> Notice of Intent | <input type="checkbox"/> Acidize | <input type="checkbox"/> Deepen | <input type="checkbox"/> Production (Start/Resume) | <input type="checkbox"/> Water Shut-Off |
| <input checked="" type="checkbox"/> Subsequent Report | <input type="checkbox"/> Alter Casing | <input type="checkbox"/> Fracture Treat | <input type="checkbox"/> Reclamation | <input type="checkbox"/> Well Integrity |
| <input type="checkbox"/> Final Abandonment Notice | <input type="checkbox"/> Casing Repair | <input type="checkbox"/> New Construction | <input type="checkbox"/> Recomplete | <input checked="" type="checkbox"/> Other |
| | <input type="checkbox"/> Change Plans | <input type="checkbox"/> Plug and Abandon | <input type="checkbox"/> Temporarily Abandon | 13-3/8" csg. |
| | <input type="checkbox"/> Convert to Injection | <input type="checkbox"/> Plug Back | <input type="checkbox"/> Water Disposal | |

13. Describe Proposed or Completed Operation (clearly state all pertinent details, including estimated starting date of any proposed work and approximate duration thereof. If the proposal is to deepen directionally or recomplate horizontally, give subsurface locations and measured and true vertical depths of all pertinent markers and zone. Attach the Bond under which the work will be performed or provide the Bond No. on file with BLM/BIA. Required subsequent reports shall be filed within 30 days following completion of the involved operations. If the operation results in a multiple completion or recompletion in a new interval, a Form 3160-4 shall be filed once testing has been completed. Final Abandonment Notices shall be filed only after all requirements, including reclamation, have been completed, and the operator has determined that the site is ready for final inspection.

6/26/00 Spud well.

6/27/00 Ran 17 jts 13-3/8" csg, 48#, H40, STC, 1 jt 68# J55, STC, 4 jts, 68#, N80, Butt, 1 jt, 68#, P110, Butt to 1010'. Cemented as follows:
1st slurry, 600 sx, Premium Plus, 3% Econolite, 2% CACL, 1/4#/sx flocele, weight 11.4#/gal, 2.88 cu ft/sx, 308 bbls. 2nd slurry,
150 sx Premium Plus, 2% CACL, weight 1.32 cu ft/sx, 35 bbls. Circulated 155 sx to reserve pit. WOC 6.25 hrs. Tested csg to 350# - OK.

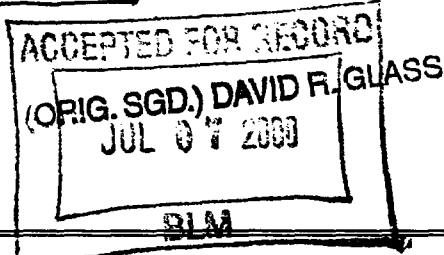

14. I hereby certify that the foregoing is true and correct
Name (Printed/Typed)

Mike Francis

Title Agent

Signature

Mike Francis

Date 6/30/00

FEDERAL OR STATE OFFICE USE

Approved by

Chris Williams

DISTRICT 1 SUPERVISOR

Title

Date

Conditions of approval, if any, are attached. Approval of this notice does not warrant or certify that the applicant holds legal or equitable title to those rights in the subject lease which would entitle the applicant to conduct thereon.

Office

Title 18 U.S.C. Section 1001 and Title 43 U.S.C. Section 1212, make it a crime for any person knowingly and willfully to make to any department or agency of the United States any false, fictitious or fraudulent statements or representations as to any matter within its jurisdiction.

N.M. Oil Cons. Division
1625 N. French Dr.
Hobbs, NM 88240

Form 3160-5
(August 1999)
(1 original, 5 copies)

UNITED STATES
DEPARTMENT OF THE INTERIOR
BUREAU OF LAND MANAGEMENT
SUNDRY NOTICES AND REPORTS ON WELLS

Do not use this form for proposals to drill or to re-enter an
abandoned well. Use Form 3160-3 (APD) for such proposals.

SUBMIT IN TRIPLICATE - Other instructions on reverse side

FORM APPROVED
OMB NO. 1004-0135

Expires: November 30, 2000

1. Type of well

☐ Oil Well ☒ Gas Well ☐ Other

2. Name of Operator

EOG Resources, Inc.

3a. Address

P.O. Box 2267, Midland, TX 79702

3b. Phone No. (include area code)

(915)686-3714

4. Location of Well (Footage, Sec., T., R., M., or Survey Description)

660' FNL & 2,150' FWL

Sec 24-T22S-R60E

R32E

5. Lease Serial No.

NM87268

6. If Indian, Allottee or Tribe Name

7. If Unit or CA/Agreement, Name and/or No.

8. Well Name and No.

Red Tank "24" Fed Corn No. 1

9. API Well No.

30-025-35035

10. Field and Pool, or Exploratory
Bootleg Ridge (Morrow)

11. County or Parish, State
Lea Co., NM

DICATE NATURE OF NOTICE, REPORT, OR OTHER DATA

TYPE OF SUBMISSION

TYPE OF ACTION

☒ Notice of Intent

☐ Subsequent Report

☐ Final Abandonment Notice

☐ Acidize

☐ Alter Casing

☐ Casing Repair

☒ Change Plans

☐ Convert to Injection

☐ Deepen

☐ Fracture Treat

☐ New Construction

☐ Plug and Abandon

☐ Plug Back

☐ Production (Start/Resume)

☐ Reclamation

☐ Recomplete

☐ Temporarily Abandon

☐ Water Disposal

☐ Water Shut-Off

☐ Well Integrity

☒ Other

13. Describe Proposed or Completed Operation (clearly state all pertinent details, including estimated starting date of any proposed work and approximate duration thereof. If the proposal is to deepen directionally or recomplete horizontally, give subsurface locations and measured and true vertical depths of all pertinent markers and zones. Attach the Bond under which the work will be performed or provide the Bond No. on file with BLM/BIA. Required subsequent reports shall be filed within 30 days following completion of the involved operations. If the operation results in a multiple completion or recompletion in a new interval, a Form 3160-4 shall be filed once testing has been completed. Final Abandonment Notices shall be filed only after all requirements, including reclamation, have been completed, and the operator has determined that the site is ready for final inspection.

Change drilling plan to use Hydriil equipment in lieu of BOP to drill intermediate string. BOP will be put in service before drilling out intermediate at $\pm 5,100'$.

14. I hereby certify that the foregoing is true and correct

Name (Printed/Typed)

Mike Francis

Title Agent

Signature

Mike Francis

Date

###

FEDERAL OR STATE OFFICE USE

Approved by

TOPIC 330 GARY COURLEY

Title

Date

JUN 29 2000

Conditions of approval, if any, are attached. Approval of this notice does not warrant or certify that the applicant holds legal or equitable title to those rights in the subject lease which would entitle the applicant to conduct thereon.

Office

Title 18 U.S.C. Section 1001 and Title 43 U.S.C. Section 1212, make it a crime for any person knowingly and willfully to make to any department or agency of the United States any false, fictitious or fraudulent statements or representations as to any matter within its jurisdiction.

UNITED STATES
DEPARTMENT OF THE INTERIOR
BUREAU OF LAND MANAGEMENT

FORM APPROVED
OMB No. 1004-0136
Expires November 30, 2000

APPLICATION FOR PERMIT TO DRILL OR REENTER

| | | |
|---|--|---|
| 1a. Type of Work: <input checked="" type="checkbox"/> DRILL <input type="checkbox"/> REENTER | | 5. Lease Serial No. NM87268 |
| 1b. Type of Well: <input type="checkbox"/> Oil Well <input type="checkbox"/> Gas Well <input checked="" type="checkbox"/> Other <input type="checkbox"/> Single Zone <input type="checkbox"/> Multiple Zone | | 6. If Indian, Allottee or Tribe Name |
| 2. Name of Operator EOG Resources, Inc. | | 7. If Unit or CA Agreement, Name and No. |
| 3a. Address P.O. Box 2267, Midland, TX 79702 | 3b. Phone No. (Include area code) (915)686-3714 | 8. Lease Name and Well No. Red Tank "24" Fed Com #1 |
| 4. Location of Well (Report location clearly and in accordance with any State requirements.) At surface 660' FNL & 2,150' FWL (Unit Letter C) At proposed prod. Zone Same | | 9. API Well No. 30-025-35035 |
| 14. Distance in miles and direction from nearest town or post office* | | 10. Field and Pool, or Exploratory Bootleg Ridge (Morrow) |
| 15. Distance from proposed* location to nearest property or lease line, ft. (Also to nearest drlg. Unit line, if any) | | 11. Sec., T., R., M., or Blk. And Survey or Area Sec. 24, T22S, R32E |
| 660 660 | 16. No. of Acres in lease 280 | 12. County or Parish Lea |
| 18. Distance from proposed location* to nearest well, drilling, completed applied for, on this lease, ft. 1320 | 17. Spacing Unit dedicated to this well N/2 320 | 13. State NM |
| 21. Elevations (Show whether DF, KDB, RT, GL, etc) GL3706 | 19. Proposed Depth 15,400 | |
| 22. Approximate date work will start* 5/15/2000 | 20. BLM/BIA Bond No. on file NM2308 | |
| 23. Estimated duration 30 days | | |
| 24. Attachments | | |

The following completed in accordance with the requirements of Onshore Oil and Gas Order No. 1, shall be attached to this form:

1. Well plat certified by a registered surveyor.
2. A Drilling Plan.
3. A Surface Use Plan (if the location is on National Forest System Lands, the SUPO shall be filed with the appropriate Forest Service Office)

ARMED AND DANGEROUS WATER BASIN

4. Bond to cover the operations unless covered by an existing bond on file (see Item 20 above)
5. Operator certification.
6. Such other site specific information and/or plans as may be required by the authorized officer.

| | | |
|--|--------------------------------------|-----------------|
| 25. Signature  | Name (Printed/Typed) Mike Francis | Date 4/03/00 |
|--|--------------------------------------|-----------------|

Title

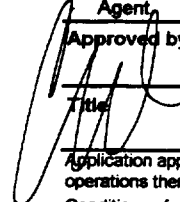
| | | |
|---|--|---------------------|
| Agent, Approved by (Signature)  | Name (Printed/Typed) CHERYL D. BRAY | Date 4/3/00 |
| Title Assistant Field Manager, Lands And Minerals | Office ROSSELL FIELD OFFICE | APPROVED FOR 1 YEAR |

Application approval does not warrant or certify the applicant holds legal or equitable title to those rights in the subject lease which would entitle the applicant to conduct operations thereon.

Conditions of approval, if any, are attached

Title 18 U.S.C. Section 1001 and Title 43 U.S.C. Section 1212, make it a crime for any person knowingly and willfully to make to any department or agency of the United States any false, fictitious or fraudulent statements or representations as to any matter within its jurisdiction.

*(Instructions on reverse)

APPROVAL SUBJECT TO
GENERAL REQUIREMENTS AND
SPECIAL STIPULATIONS
ATTACHED

OPER OGRID NO. 7377
PROPERTY NO. 25902
POOL CODE 72650
EFF. DATE 5-19-00
API NO. 30-025-35035

acs
4/19/2000

District I
PO Box 1980, Hobbs, NM 88241-1980
District II
PO Drawer DD, Artesia, NM 88211-0719
District III
1000 Rio Brazos Rd., Aztec, NM 87410
District IV
PO Box 2088, Santa Fe, NM 87504-2088

State of New Mexico
Energy, Minerals & Natural Resources Department

OIL CONSERVATION DIVISION
PO Box 2088
Santa Fe, NM 87504-2088

Form C-102
Revised February 21, 1994
Instructions on back
Submit to Appropriate District Office
State Lease - 4 Copies
Fee Lease - 3 Copies

☐ AMENDED REPORT

WELL LOCATION AND ACREAGE DEDICATION PLAT

| | | | |
|-----------------------------|---|---------------------|--------------------------------------|
| *API Number 30-025-35035 | | *Pool Code 72650 | *Pool Name Bootleg Ridge (Morrow) |
| *Property Code 25902 | *Property Name RED TANK "24" FEDERAL COM | | *Well Number 1 |
| *OGRID No. 7377 | *Operator Name EOG RESOURCES INC. | | *Elevation 3706 |

¹⁰Surface Location

| UL or lot no. | Section | Township | Range | Lot Idn | Feet from the | North/South line | Feet from the | East/West line | County |
|---------------|---------|----------|-------|---------|---------------|------------------|---------------|----------------|--------|
| C | 24 | 22-S | 32-E | | 660 | NORTH | 2150 | WEST | LEA |

¹¹Bottom Hole Location If Different From Surface

| UL or lot no. | Section | Township | Range | Lot Idn | Feet from the | North/South line | Feet from the | East/West line | County |
|---------------|---------|----------|-------|---------|---------------|------------------|---------------|----------------|--------|
| | | | | | | | | | |

| | | | |
|-------------------------|------------------|---------------------|------------|
| *Dedicated Acres 320 | *Joint or Infill | *Consolidation Code | *Order No. |
|-------------------------|------------------|---------------------|------------|

NO ALLOWABLE WILL BE ASSIGNED TO THIS COMPLETION UNTIL ALL INTERESTS HAVE BEEN CONSOLIDATED
OR A NON-STANDARD UNIT HAS BEEN APPROVED BY THE DIVISION

| | |
|--|--|
| <div><p>16</p><p>EOG RESOURCES INC. RED TANK "24" FEDERAL No. 3 ELEV.= 3706' Y= 503650.44 X= 717302.98 LAT.= 32°22'57.66" LONG.= 103°37'45.88"</p></div> | <div><p>17 OPERATOR CERTIFICATION</p><p>I hereby certify that the information contained herein is true and complete to the best of my knowledge and belief.</p><p><i>Mike Francis</i> Signature Mike Francis Printed Name Agent Title 4/3/00 Date</p></div> |
| | <div><p>18 SURVEYOR CERTIFICATION</p><p>I hereby certify that the well location shown on this plat was plotted from field notes of actual surveys made by me or under my supervision, and that the same is true and correct to best of my belief.</p><p>MARCH 23, 2000 Date of Survey Signature and Seal of Professional Surveyor: <i>James E. Tompkins</i> Certificate Number 14729</p><p>14729</p></div> |

DRILLING PROGRAM

EOG RESOURCES, INC.
RED TANK "24" FED COM NO. 1
660' FNL & 2150' FWL
SEC. 24, T22S, R32E
LEA COUNTY, NM

1. GEOLOGIC NAME OF SURFACE FORMATION:

Permian

2. ESTIMATED TOPS OF IMPORTANT GEOLOGICAL MARKERS:

| | |
|-----------------|--------|
| Rustler | 900' |
| Delaware | 4870' |
| Bone Spring | 8480' |
| Wolfcamp | 11925' |
| Strawn | 13610' |
| Morrow "B-3" Ss | 14550' |
| Morrow "C" Ss | 14700' |
| Lower Morrow | 15100' |

3. ESTIMATED DEPTHS OF ANTICIPATED FRESH WATER, OIL OR GAS:

| | | |
|-----------------|------------|-------------|
| Triassic Sands | Above 680' | Fresh Water |
| Delaware | 4900' | Oil |
| Bone Spring | 8850' | Oil |
| Morrow "B-3" Ss | 14550' | Gas |
| Morrow "C" Ss | 14700' | Gas |

4. CASING PROGRAM

| Hole Size | Interval | OD Casing | Weight | Grade | Jt. Cond. | Type |
|-----------------|--------------|-----------|--------|-------|-----------|----------|
| WITNESS 17-1/2" | 0-750' 1000' | 13 3/8" | 48# | J | LT&C | CIRCULAR |
| 12-1/4" | 0-4000' | 9 5/8" | 40# | J | LT&C | WELDED |
| | 4000-5100' | 9-5/8" | 40# | HCK | LT&C | |
| 8 3/4" | 0-12200' | 7" | 26# | P/S | LT&C | |
| 6 1/8" | 12000-15400' | 5" liner | 18# | P | FL45 | |

Cementing Program:

13 3/8" Surface Casing: Cement to 750' with 415 sx Prem Plus, 3% Econolite (Extender), 2% Calcium Chloride, 0.25#/sx Flocele, 150 sx Prem Plus, 2% Calcium Chloride

9 5/8" Intermediate: Cement to 5100' with 1100 sx Interfill C, .25#/sx flocele, 250 sx Premium Plus, 2% Calcium Chloride

7" 2nd Intermediate: Cement to 12200 w/650 sx Premium, 3% Econolite, 5#/sx Salt, .25#/sx Flocele, .2% HR-5, 250 sx Prem 50/50 Poz, 2% Halliburton-Gel First 2%, 0.5% Halad-322. This is designed to bring TOC to 5100'.

DRILLING PROGRAM

EOG RESOURCES, INC.
RED TANK "24" FED COM NO. 1
660' FNL & 2150' FWL
SEC. 24, T22S, R32E
LEA COUNTY, NM

4. CASING PROGRAM CONTINUED

5" Production Liner: 300 sx Premium 50/50 Poz, 0.3% Halad-344, 0.3% Halad-322, 2#/sx Silicalite, .3% HR-5
This designed to bring TOC to 11800 +/-.

5. MINIMUM SPECIFICATIONS FOR PRESSURE CONTROL:

(SEE EXHIBIT #1)

The blowout preventer equipment (BOP) shown in Exhibit #1 will consist of a double ram-type (5000 psi WP) preventer and an annular preventer (5000-psi WP). Units will be hydraulically operated and the ram-type will be equipped with blind rams on top and drill pipe rams on bottom. All BOP's and accessory equipment will be tested to 600 psi before drilling out of surface casing. Before drilling out of intermediate casing, the ram-type BOP and accessory equipment will be tested to 5000/1000 psi and the annular to 3500/1000-psi pressure. The blowout preventer equipment (BOP) shown in Exhibit 2 will consist of a double ram-type (10,000 psi) preventer and an annular preventer (10,000 psi) from 12,200' to TD. Before drilling below 2nd Intermediate ram type BOP and accessory equipment will be tested to 10,000/1,000 psi and the annulus to 5000/1000. This equipment will be used from $\pm 12,200'$ to TD.

Pipe rams will be operationally checked each 24-hour period. Blind rams will be operationally checked on each trip out of the hole. These checks will be noted on the daily tour sheets.

6. TYPES AND CHARACTERISTICS OF THE PROPOSED MUD SYSTEM:

The well will be drilled to TD with a combination of brine, cut brine, and polymer/KCL mud system. The applicable depths and properties of this system are as follows:

| Depth | Type | Wt (PPG) | Viscosity (sec) | Waterloss (cc) |
|------------------|---------------------|-------------|--------------------|-------------------|
| 0-750' 1000' | Fresh Water (spud) | 8.5 | 40-45 | N.C. |
| 1000'-750'-5200' | Brine Water | 10.0 | 30 | N.C. |
| 5200'-12200' | Fresh Water | 8.4 | 28 | N.C. |
| 12200'-15400' | Brine & Polymer xcd | 10-14.0 | 28/45 | 0/<1 CC |

Sufficient mud materials to maintain mud properties and meet minimum lost circulation and weight increase requirements will be kept at the wellsite at all times.

DRILLING PROGRAM

**EOG RESOURCES, INC.
RED TANK "24" FED COM NO. 1
660' FNL & 2150' FWL
SEC. 24, T22S, R32E
LEA COUNTY, NM**

7. AUXILIARY WELL CONTROL AND MONITORING EQUIPMENT:

- (A) A kelly cock will be kept in the drill string at all times.
- (B) A full opening drill pipe-stabbing valve (inside BOP) with proper drill pipe connections will be on the rig floor at all times.
- (C) A mud logging unit complete with H₂S detector will be continuously monitoring drilling penetration rate and hydrocarbon shows from 5000' to TD.

8. LOGGING, TESTING AND CORING PROGRAM:

Electric logging will consist of GR-Dual Induction Focused and GR-Compensated Density-Neutron from 5,000' to 12,200' and 12,200' to TD with a GR-Compensated Neutron run from intermediate casing to surface and optional Sonic from TD to 2nd Intermediate casing.

Possible sidewall cores based on shows.

9. ABNORMAL CONDITIONS, PRESSURES, TEMPERATURES AND POTENTIAL HAZARDS:

The estimated bottom hole temperature (BHT) at TD is 175 degrees F with an estimated maximum bottom-hole pressure (BHP) at TD of 9500 psig. No hydrogen sulfide or other hazardous gases or fluids have been encountered, reported or are known to exist at this depth in this area. No major loss circulation zones have been reported in offsetting wells.

10. ANTICIPATED STARTING DATE AND DURATION OF OPERATIONS:

The drilling operation should be finished in approximately two months. If the well is productive, an additional 30-60 days will be required for completion and testing before a decision is made to install permanent facilities.

DRILLING PROGRAM

**EOG RESOURCES, INC.
RED TANK "24" FED COM NO. 1
660' FNL & 2150' FWL
SEC. 24, T22S, R32E
LEA COUNTY, NM**

SURFACE USE AND OPERATIONS PLAN

1. EXISTING ROADS:

Access to location will be made as shown on Exhibit #3

Routine grading and maintenance of existing roads will be conducted as necessary to maintain their condition as long as any operations continue on this lease.

2. PROPOSED ACCESS ROAD:

0' of new road is required. Exhibit #3A

No turnouts necessary.

No culverts, cattleguards, gates, low-water crossings are necessary.

Surfacing material consists of native caliche to be obtained from the nearest BLM-approved caliche pit. Any additional materials required will be purchased from the dirt contractor.

3. LOCATION OF EXISTING WELLS:

Exhibit #4 shows all existing wells within a one-mile radius of this well.

4. LOCATION OF EXISTING AND/OR PROPOSED FACILITIES:

There are no existing production facilities. If production is encountered, a temporary facility will be established on the drill pad, and if warranted, a production facility would be built at a later date in the immediate area of the drill pad location. If the well is productive, the flowline would also be located on the drill-pad site and no additional disturbance will occur.

5. LOCATION AND TYPE OF WATER SUPPLY:

Fresh water and brine water for drilling will come from commercial sources and transported to the well site over the roads as shown on Exhibit #3.

DRILLING PROGRAM

**EOG RESOURCES, INC.
RED TANK "24" FED COM NO. 1
660' FNL & 2150' FWL
SEC. 24, T22S, R32E
LEA COUNTY, NM**

6. PLANS FOR RESTORATION OF THE SURFACE:

After completion of drilling and/or completion operations, all equipment and other material not needed for operations will be removed. Location will be cleaned of all trash and junk to leave the well in an aesthetically pleasing condition as possible.

Any unguarded pits containing fluid will be fenced until they are dry and back filled.

After abandonment of the well, surface restoration will be in accordance with current federal laws and regulations. Location will be cleaned, and The wellpad removed to promote vegetation and disposal of human waste will be complied with. Trash, waste paper, garbage and junk will be hauled to an approved disposal site in an enclosed trash trailer.

All trash and debris will be removed from the well site within 30 days after finishing drilling and/or completion operations.

ANCILLARY FACILITIES:

No airstrip, campsite, or other facilities will be built.

WELL SITE LAYOUT:

Exhibit #5 shows the relative location and dimensions of the well pad.

DRILLING PROGRAM

**EOG RESOURCES, INC.
RED TANK "24" FED COM NO. 1
660' FNL & 2150' FWL
SEC. 24, T22S, R32E
LEA COUNTY, NM**

OTHER INFORMATION:

The area around the well site is grassland and the topsoil is duned and sandy. The vegetation is native scrub grasses with abundant oakbrush, sagebrush, yucca, and prickly pear.

CERTIFICATION:

I HEREBY CERTIFY that I, or persons under my direct supervision, have inspected the proposed drill site and access route; that I am familiar with the conditions which presently exist; that the statements made in this plan are, to the best of my knowledge, true and correct; and that the work associated with the operations proposed herein will be performed by EOG Resources, Inc. and its contractors and sub-contractors in conformity with this plan and the terms and conditions under which it is approved.

W. Dewey Smeltzer
Division Drilling Manager



Date: 4-6-2003

DRILLING PROGRAM

**EOG RESOURCES, INC.
RED TANK "24" FED COM NO. 1
660' FNL & 2150' FWL
SEC. 24, T22S, R32E
LEA COUNTY, NM**

ATTACHMENT TO EXHIBIT #1

1. Wear ring to be properly installed in head.
2. Blow out preventer and all fittings must be in good condition, 5000 psi W.P. minimum. Exhibit #1 and 10,000 psi WP minimum Exhibit #2
3. All fittings to be flanged
4. Safety valve must be available on rig floor at all times with proper connections, valve to be full bore 5000 psi W.P. minimum. Exhibit 1 and 10,000 psi WP minimum Exhibit 2
5. All choke and fill lines to be securely anchored especially ends of choke lines.
6. Equipment through which bit must pass shall be at least as large as the diameter of the casing being drilled through.
7. Upper and Lower Kelly cock, 10,000 psi WP.
8. Extension wrenches and hand wheels to be properly installed.
9. Blow out preventer control to be located as close to driller's position as feasible.
10. Blow out preventer closing equipment to include minimum 40-gallon accumulator, two independent sources of pump power on each closing unit installation, and meet all API specifications.

EOG Resources, Inc.

Red Tank "24" Fed Com No. 1

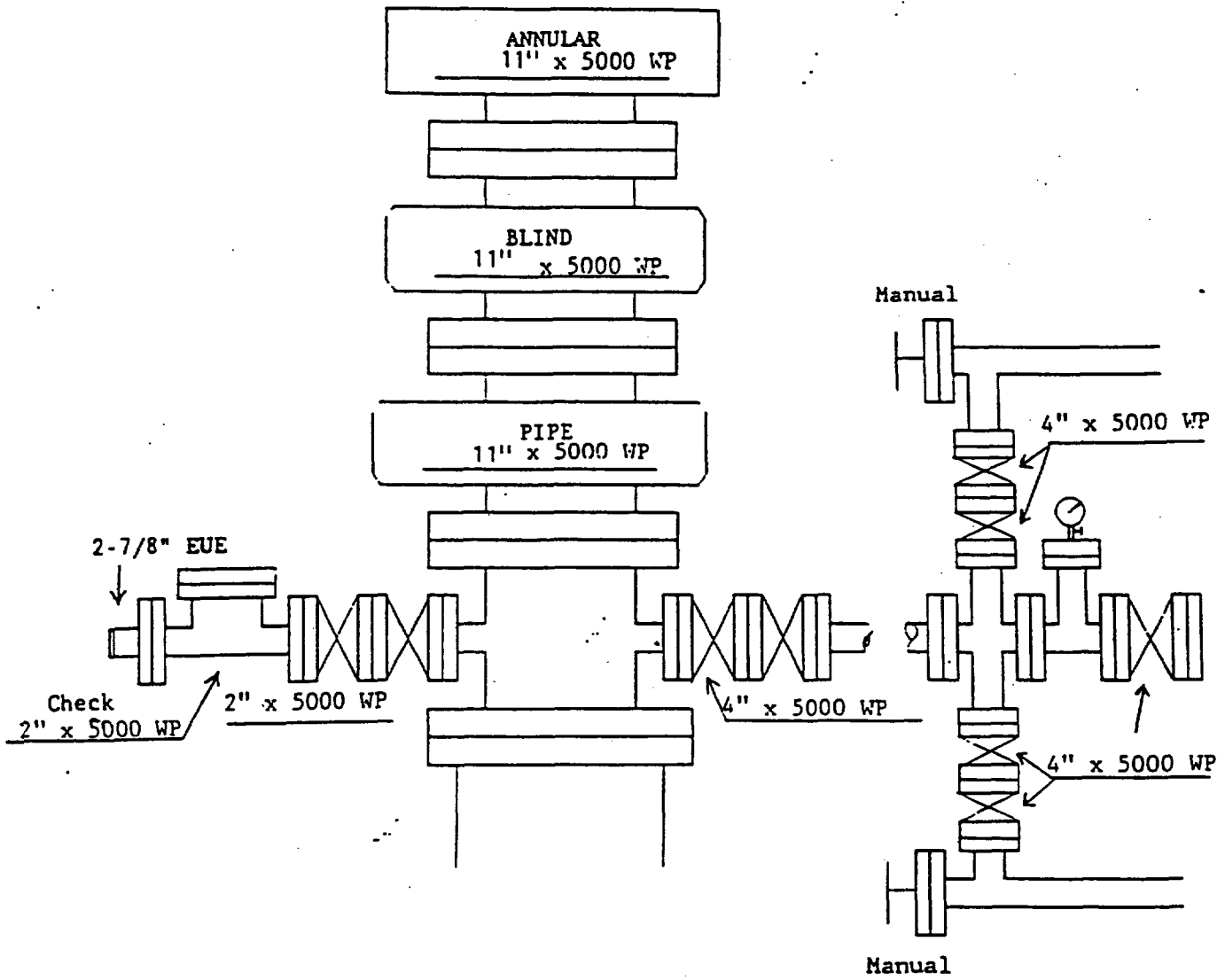

Exhibit 1

EOG Resources, Inc.

Red Tank "24" Fed Com No. 1

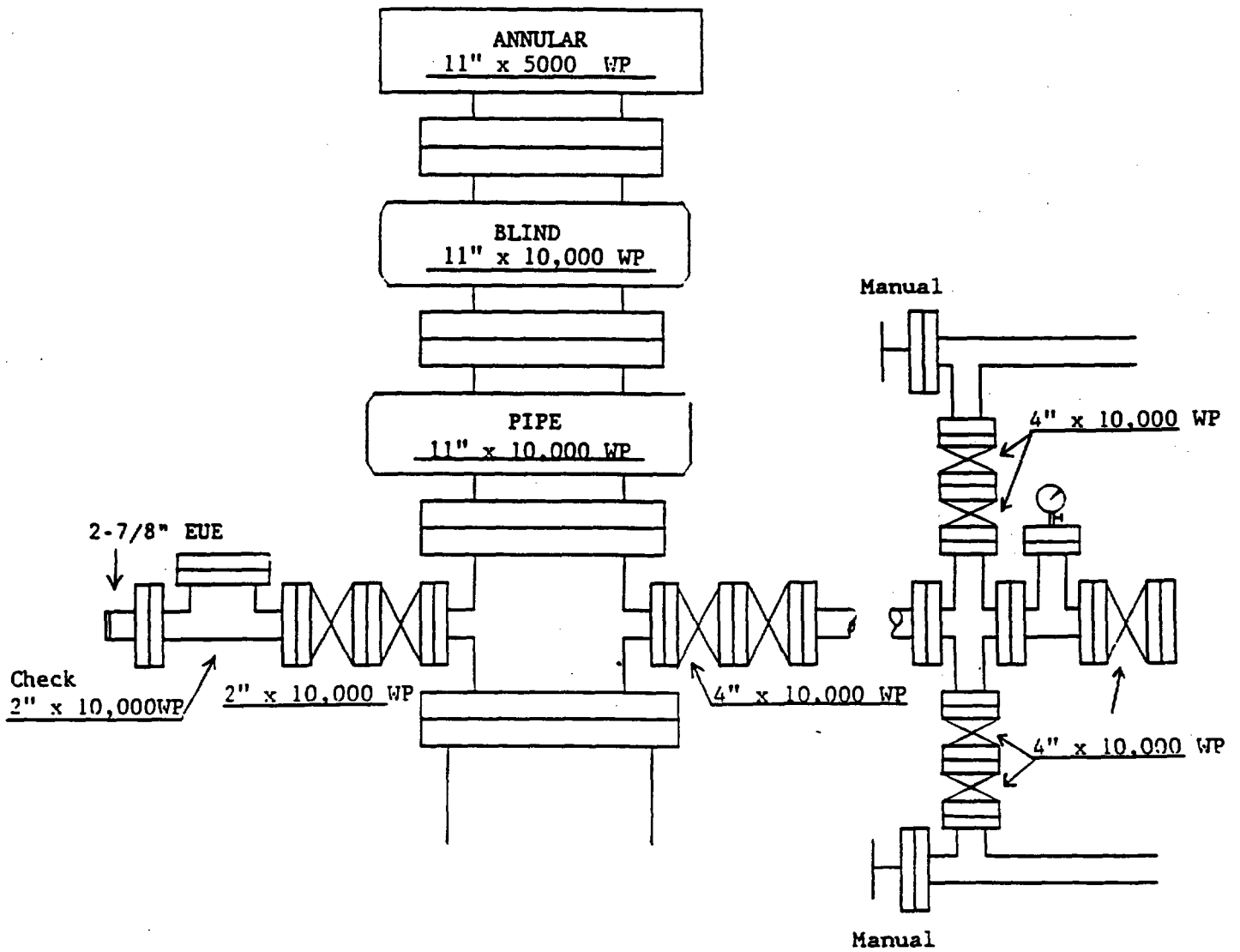
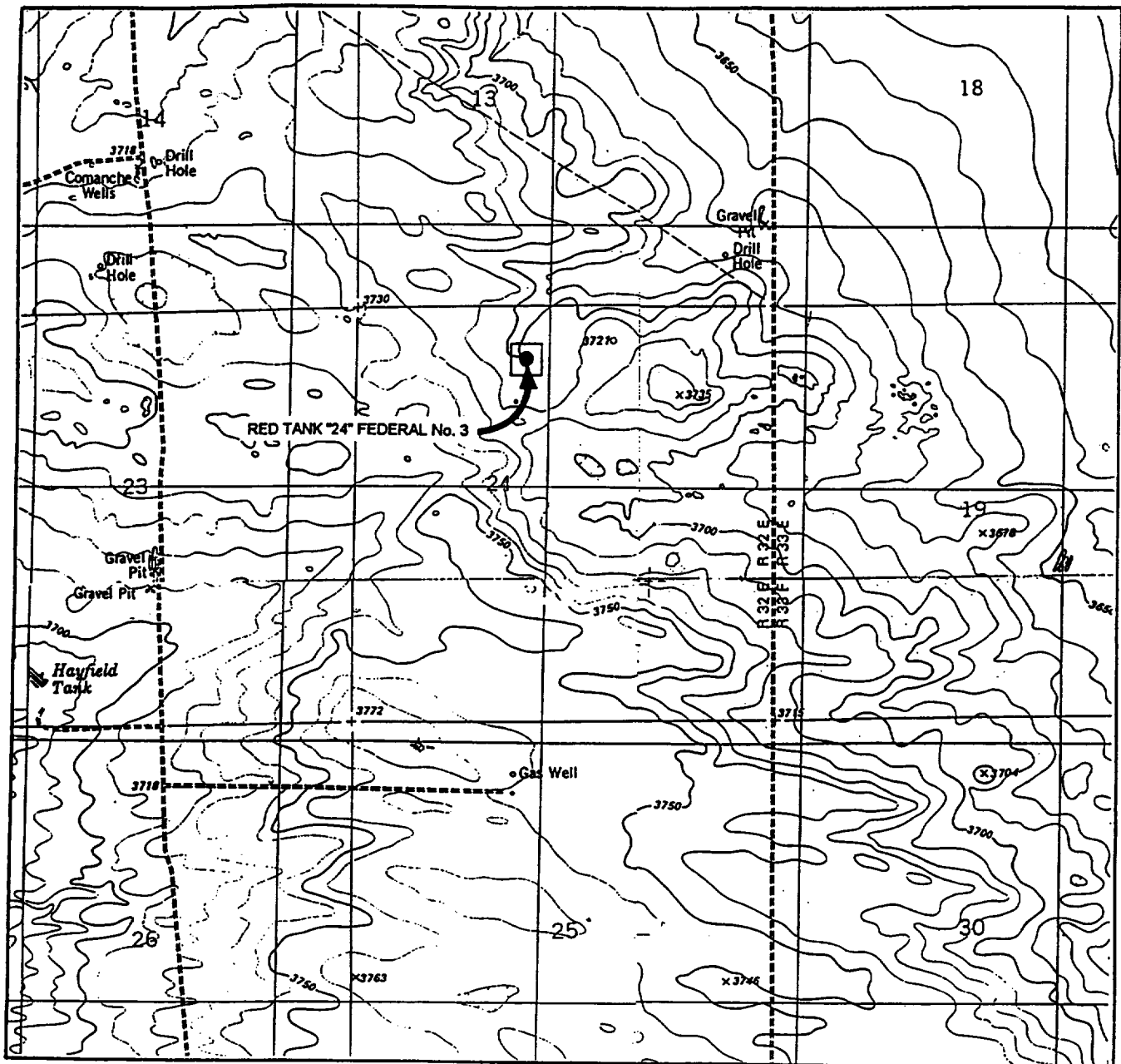

Exhibit 2

LOCATION VERIFICATION MAP



SCALE: 1" = 2000'
WTC 45838

SEC. 24 TWP. 22-S RGE. 32-E

SURVEY N.M.P.M

COUNTY LEA STATE NM

DESCRIPTION 660' FNL & 2150' FWL

ELEVATION 3706'

OPERATOR EOG RESOURCES, INC.

LEASE RED TANK 24 FEDERAL No. 3

USGS TOPO MAP BOOTLEG RIDGE, THE DIVIDE,
GRAMA RIDGE AND TIP TOP WELLS, NEW MEXICO.

CONTOUR INTERVAL 10'

WEST TEXAS CONSULTANTS, INC.

ENGINEERS-PLANNERS-SURVEYORS

MIDLAND, TEXAS

915-685-3800

Exhibit 3

SECTION 24, TOWNSHIP 22 SOUTH, RANGE 32 EAST, N.M.P.M.
LEA COUNTY, NEW MEXICO

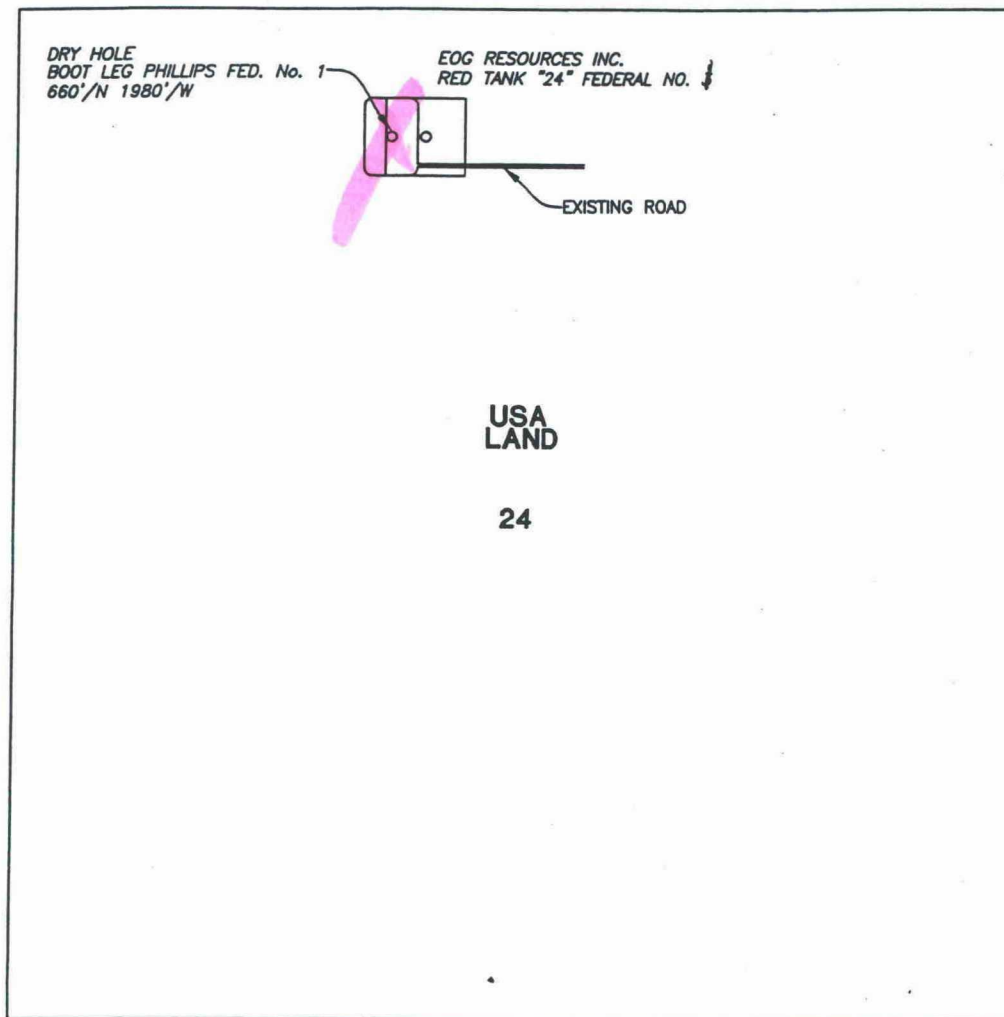

PLAT SHOWING DRY HOLE OF BOOT LEG PHILLIPS FEDERAL No. 1 AND EXISTING ROAD IN
RELATIONSHIP TO EOG RESOURCES, INC. RED TANK "24" FEDERAL No. 3 IN SECTION 24, T-22-S,
R-32-E, N.M.P.M., LEA COUNTY, NEW MEXICO.

Exhibit 3A

I hereby certify that this plat was prepared from an actual
survey made on the ground and meets or exceeds all
requirements for land surveys as specified by the state of
New Mexico.

James E. Tompkins

JAMES E. TOMPKINS
Registered Professional Surveyor
New Mexico Certificate No. 14729



EOG RESOURCES INC.

Plat showing dry hole & existing road in
relation to proposed location of
RED TANK "24" FEDERAL No. 3,
Section 24, T-22-S, R-32-E, N.M.P.M.,
Lea County, New Mexico

WEST TEXAS CONSULTANTS, INC.

ENGINEERS-PLANNERS-SURVEYORS

MIDLAND, TEXAS

Survey Date: 3-23-00

Date: 3-27-00

Scale: 1" = 1000'

WTC No. 45838

Drawn By: JRS II

Sheet 1 of 1

NORTH

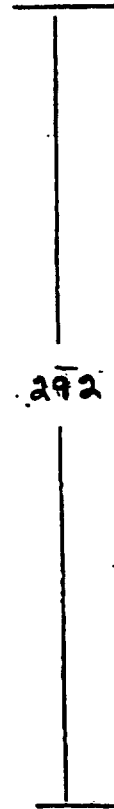
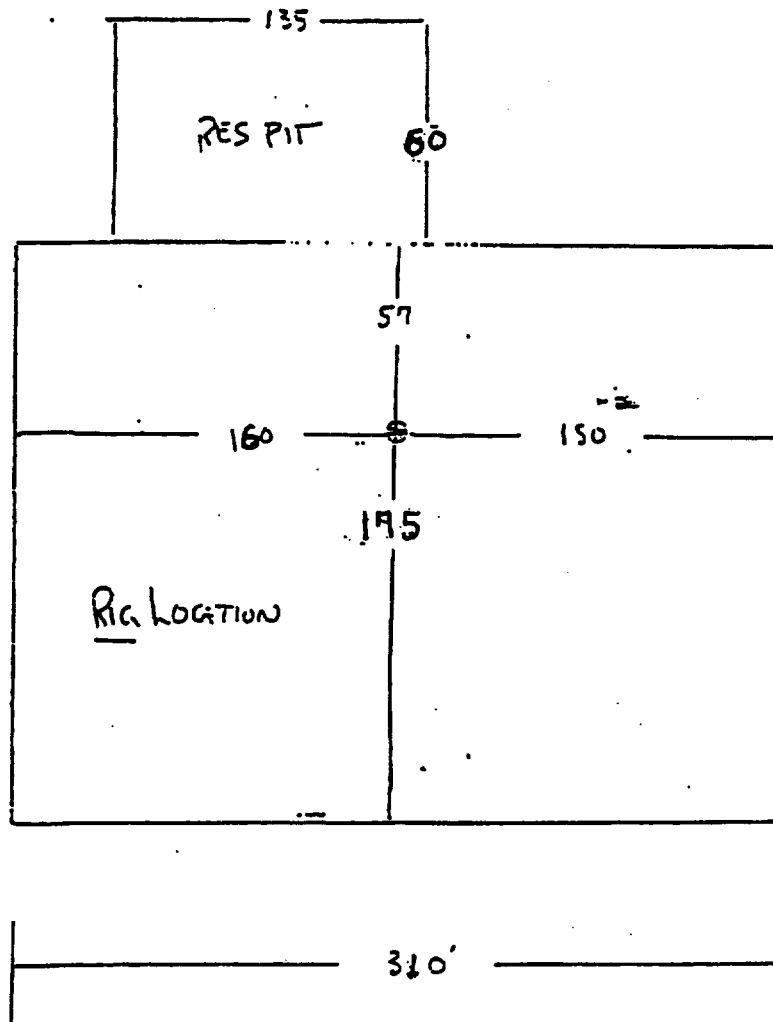

Statement Accepting Responsibility For Operations

Operator Name: EOG Resources, Inc.
Street or Box: P.O. Box 2267
City, State: Midland, TX
Zip Code: 79702

The undersigned accepts all applicable terms, conditions, stipulations, and restrictions concerning operations conducted on the leased land or portion thereof, as described below:

Lease No.: MM87268

Legal Description of Land: N/2 Section 24, T22S, R32E, NMPM
Lea Co., NM

Formation(s) (if applicable):

Bond Coverage: *(State if individually bonded or another's bond)* Individually

BLM Bond File No.: NM2308 with endorsement to State of NM

Authorized Signature:

Mike Francis

Title: Agent

Date: 4/4/00

COUNTY LEA

POOL BOOTLEG RIDGE - MORROW GAS

TOWNSHIP 22S

RANGE 32E

NMPM

| | | | | | |
|----|----|----|----|----|----|
| 6 | 5 | 4 | 3 | 2 | 1 |
| 7 | 8 | 9 | 10 | 11 | 12 |
| 18 | 17 | 16 | 15 | 14 | 13 |
| 19 | 20 | 21 | 22 | 23 | 24 |
| 30 | 29 | 28 | 27 | 26 | 25 |
| 31 | 32 | 33 | 34 | 35 | 36 |

EXT. N/2 SEC 13 (R-8) 11-1-88