

DATE 8/14/01	ENGINEER MS	LOGGED IN RV	TYPE NSL	APP NO 122730120
--------------	-------------	--------------	----------	------------------

ABOVE THIS LINE FOR DIVISION USE ONLY

## NEW MEXICO OIL CONSERVATION DIVISION

- Engineering Bureau -

1220 South St. Francis Drive, Santa Fe, NM 87505



### ADMINISTRATIVE APPLICATION COVERSHEET

THIS COVERSHEET IS MANDATORY FOR ALL ADMINISTRATIVE APPLICATIONS FOR EXCEPTIONS TO DIVISION RULES AND REGULATIONS WHICH REQUIRE PROCESSING AT THE DIVISION LEVEL IN SANTA FE

#### Application Acronyms:

[NSL-Non-Standard Location] [NSP-Non-Standard Proration Unit] [SD-Simultaneous Dedication]  
 [DHC-Downhole Commingling] [CTB-Lease Commingling] [PLC-Pool/Lease Commingling]  
 [PC-Pool Commingling] [OLS - Off-Lease Storage] [OLM-Off-Lease Measurement]  
 [WFX-Waterflood Expansion] [PMX-Pressure Maintenance Expansion]  
 [SWD-Salt Water Disposal] [IPI-Injection Pressure Increase]  
 [EOR-Qualified Enhanced Oil Recovery Certification] [PPR-Positive Production Response]

#### [1] TYPE OF APPLICATION - Check Those Which Apply for [A]

[A] Location - Spacing Unit - Simultaneous Dedication

☒ NSL ☐ NSP ☐ SD

Check One Only for [B] or [C]

[B] Commingling - Storage - Measurement

☐ DHC ☐ CTB ☐ PLC ☐ PC ☐ OLS ☐ OLM

[C] Injection - Disposal - Pressure Increase - Enhanced Oil Recovery

☐ WFX ☐ PMX ☐ SWD ☐ IPI ☐ EOR ☐ PPR

#### [2] NOTIFICATION REQUIRED TO: - Check Those Which Apply, or ☒ Does Not Apply

[A] ☐ Working, Royalty or Overriding Royalty Interest Owners

[B] ☐ Offset Operators, Leaseholders or Surface Owner

[C] ☐ Application is One Which Requires Published Legal Notice

[D] ☐ Notification and/or Concurrent Approval by BLM or SLO  
 U.S. Bureau of Land Management - Commissioner of Public Lands, State Land Office

[E] ☐ For all of the above, Proof of Notification or Publication is Attached, and/or,

[F] ☐ Waivers are Attached

OIL CONSERVATION DIV  
01 AUG 14 AM 9:44

#### [3] INFORMATION / DATA SUBMITTED IS COMPLETE - Certification

I hereby certify that I, or personnel under my supervision, have reviewed the applicable Rules and Regulations of the Oil Conservation Division. Further, I assert that the attached application for administrative approval is accurate and complete to the best of my knowledge and where applicable, verify that all interest (WI, RI, ORRI) is common.

*I understand that any omission of data (including API numbers, pool codes, etc.), pertinent information and any required notification is cause to have the application package returned with no action taken.*

Note: Statement must be completed by an individual with managerial and/or supervisory capacity.

Tim Welch	Tim Welch	Senior Landman	8/13/01
Print or Type Name	Signature	Title	Date
		tim_welch@xtoenergy.com	
		e-mail Address	



August 13, 2001

Mr. Michael Stogner  
New Mexico Oil Conservation Division  
1220 South St. Francis Drive  
Santa Fe, New Mexico 87505

FEDERAL EXPRESS

**Re: Administrative Approval of Unorthodox Location**  
**Carson Federal G #1 Well (API #30-039-25444)**  
**Surface Location: 1,540' FNL & 2,630' FEL (Unit G)**  
**Bottom Hole Location: 1,962' FNL & 1,658' FEL (Unit G)**  
**Section 25-28N-4W, Rio Arriba County, New Mexico**

Dear Mr. Stogner:

XTO Energy Inc. hereby requests administrative approval for an unorthodox location for the above referenced well. Attached for your reference are the following exhibits:

1. Well location plat (NMOCD Form C-102); and
2. Ownership plat.

The Carson Federal G #1 well was spud on 9-8-94 and completed on 10-25-94 as a Choza Mesa Pictured Cliffs well. The well is currently shut-in and not producing for economical reasons. We would like to abandon the Pictured Cliffs formation and recomplete in the Nacimiento formation. Under statewide rules, production from the Nacimiento formation will be from a 160-acre gas spacing unit being the NE/4 of Section 25. Current statewide rules state that the subject well be located no closer than 660 feet to the quarter section line. **We plan to come up the hole and perforate the Nacimiento formation from 3,225'-3,232' MD from the surface. At a MD of 3,225', the bottom hole location would be 1,662' FNL & 2,253' FEL which would not conform to current footage requirements.** The current wellbore is in an acceptable condition for the recompletion attempt and by moving up the hole in this well, XTO would be able to minimize the environmental impact and capture these remaining reserves. Furthermore, a new well would not be economically feasible for the Nacimiento formation.

The offset 160 acre tract due west (NW/4 of Sec. 25), towards which the requested unorthodox location encroaches, is owned 100% by XTO; therefore, there are no offset operators or leasehold owners to notify. None of the offsetting 160-acre spacing units have been developed in the Nacimiento formation.

XTO is requesting administrative approval for the unorthodox location based on the information stated above. If additional information or clarification is needed, please contact me at (817) 885-2661.

Very truly yours,

A handwritten signature in cursive script that reads 'Tim Welch'.

Tim Welch, CPL

enclosures

RECEIVED

AUG 13 2001

LAND DEPARTMENT

District I  
PO Box 1980, Hobbs, NM 88241-1980  
District II  
811 S. 1st Street, Artesia, NM 88210-2626  
District III  
1000 Rio Brazos Rd., Aztec, NM 87410  
District IV  
2040 South Pacheco, Santa Fe, NM 87505

State of New Mexico  
Energy, Minerals & Natural Resources Department

OIL CONSERVATION DIVISION  
2040 South Pacheco  
Santa Fe, NM 87505

Form C-102  
Revised October 18, 1999  
Instructions on back  
Submit to Appropriate District Office  
State Lease - 4 Copies  
Fee Lease - 3 Copies

☐ AMENDED REPORT

### WELL LOCATION AND ACREAGE DEDICATION PLAT

<sup>1</sup> API Number 30-039-25444	<sup>2</sup> Pool Code	<sup>3</sup> Pool Name Wildcat Nacimiento
<sup>4</sup> Property Code 23487	<sup>5</sup> Property Name Carson Federal G	<sup>6</sup> Well Number 1
<sup>7</sup> OGRID No. 167067	<sup>8</sup> Operator Name Cross Timbers Operating Company	<sup>9</sup> Elevation 7,337'

#### <sup>10</sup> Surface Location

UL or lot no. G	Section 25	Township 28N	Range 4W	Lot. Idn	Feet from the 1,540'	North/South Line North	Feet from the 2,630'	East/West line East	County Rio Arriba
--------------------	---------------	-----------------	-------------	----------	-------------------------	---------------------------	-------------------------	------------------------	----------------------

#### <sup>11</sup> Bottom Hole Location If Different From Surface

UL or lot no. G	Section 25	Township 28N	Range 4W	Lot. Idn	Feet from the 1,962'	North/South Line North	Feet from the 1,658'	East/West line East	County Rio Arriba
<sup>12</sup> Dedicated Acres 160	<sup>13</sup> Joint or Infill	<sup>14</sup> Consolidation Code	<sup>15</sup> Order No.						

NO ALLOWABLE WILL BE ASSIGNED TO THIS COMPLETION UNTIL ALL INTERESTS HAVE BEEN CONSOLIDATED OR A NON-STANDARD UNIT HAS BEEN APPROVED BY THE DIVISION

					<sup>17</sup> OPERATOR CERTIFICATION I hereby certify that the information contained herein is true and complete to the best of my knowledge and belief.				
					Signature  Darrin Steed Printed Name Operations Engineer Title 8/8/01 Date				
					<sup>18</sup> SURVEYOR CERTIFICATION I hereby certify that the well location shown on this plat was plotted from field notes of actual surveys made by me or under my supervision, and that the same is true and correct to the best of my belief.				
					June 1, 1994 Date of Survey Signature and Seal of Professional Surveyer: Original signed by Gary D. Vann 7016 Certificate Number				

**XTO ENERGY INC.  
OFFSET OWNERS PLAT  
Carson Federal G #1  
Nacimiento Unit**

**Surface Location: 1,540' FNL & 2,630' FEL**

**Bottom Hole Location: 1,962' FNL & 1,658' FEL**

**Section 25-28N-4W, Rio Arriba County, New Mexico**

**T28N**

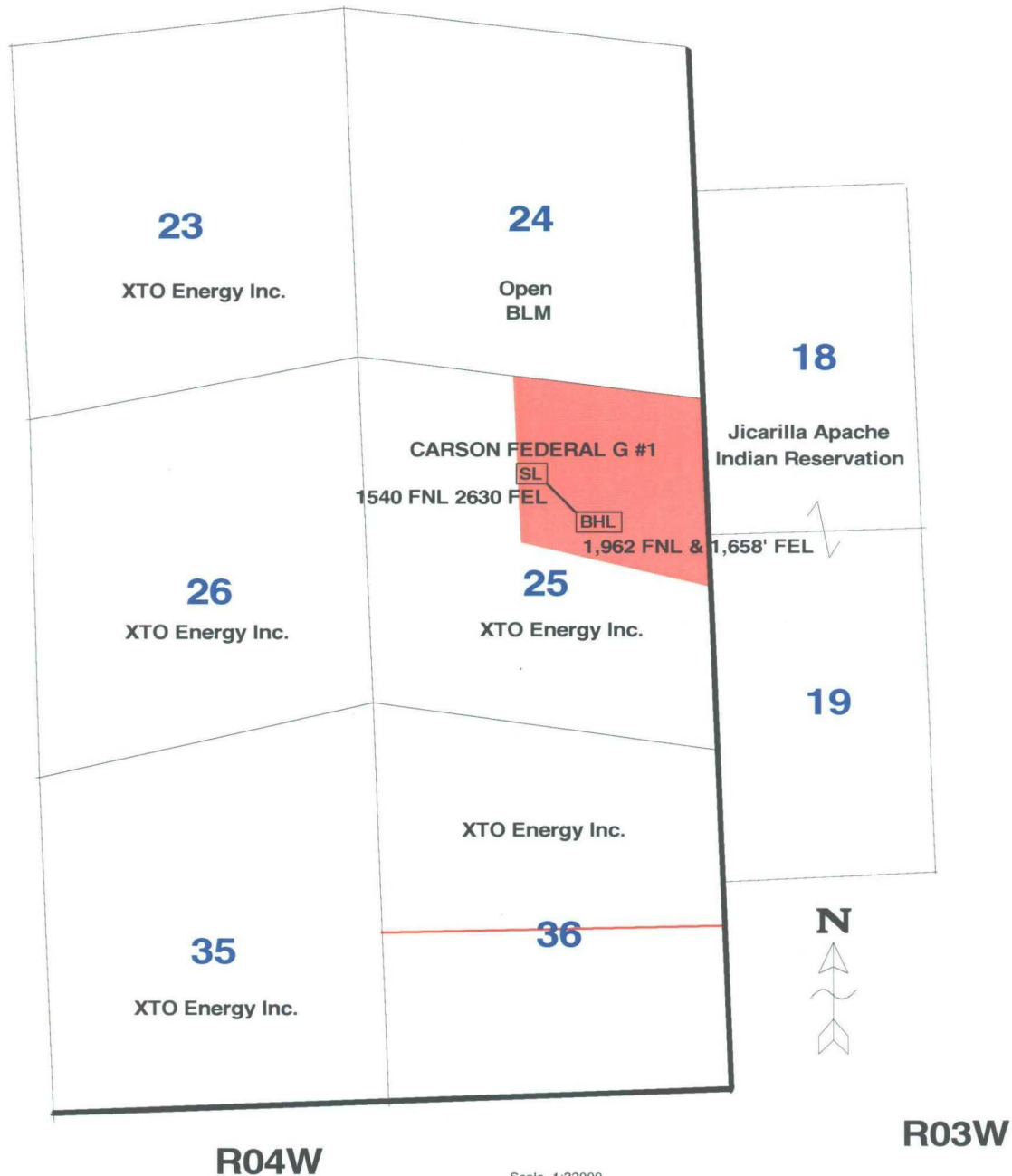



# NEW MEXICO ENERGY, MINERALS and NATURAL RESOURCES DEPARTMENT

GARY E. JOHNSON

Governor

Jennifer A. Salisbury

Cabinet Secretary

September 17, 2001

Lori Wrotenbery

Director

Oil Conservation Division

XTO Energy, Inc.  
810 Houston Street  
Fort Worth, Texas 76102-6298

Attention: Tim Welch

Re: Administrative application for an exception to Division Rule 104.C (3).

Dear Mr. Welch:

This letter acknowledges the receipt of your administrative application dated August 13, 2001 to recomplete XTO Energy, Inc.'s existing Carson Federal "G" Well No. 1 (API No. 30-039-25444) to the wildcat Nocimieto formation at an unorthodox subsurface gas well location 1662 feet from the North line and 2253 feet from the East line (Unit G) of Section 25, Township 28 North, Range 4 West, NMPM, Rio Arriba County, New Mexico, within a standard 160-acre gas spacing and proration unit comprising the NE/4 of Section 25.

The Division received this application on August 14, 2001, accepts it as an administrative application, and assigned it NMOCD application reference No. *pKRV0-122730120*. Please refer to this number in future correspondence with the Division.

Our preliminary review indicates that the information provided in the application is not sufficient to process an administrative order. The following information is necessary:

A completed and signed "**Administrative Application Checklist**", which is now mandatory for such filings.

Since the submitted information is insufficient to review, the application was ruled as incomplete on September 17, 2001. Please submit the above stated information by Monday, September 24, 2001.

The Division cannot proceed with your application until the required information is submitted. Upon receipt, the Division will continue to process your application. The additional information can be faxed to (505) 476-3471, or mailed to the Division in Santa Fe. If the necessary information is not submitted, your application will be returned to you.

Should you have any questions concerning this matter, please contact me in Santa Fe at (505) 476-3465. Thank you.

Sincerely,

Michael E. Stogner  
Chief Hearing Officer/Engineer

cc: New Mexico Oil Conservation Division – Aztec



September 20, 2001

New Mexico Oil Conservation Division  
1220 S. St. Frances Drive  
Santa Fe, New Mexico 87505

**Federal Express**

Attn: Mr. Michael Stogner

**Re: Administrative Application  
PKRVO-122730120**

Gentlemen:

As requested by your letter dated September 17, 2001, copy attached, please also find attached the "Administrative Application Checklist" that you requested.

Thanks for your help in this matter.

Very truly yours,

A handwritten signature in cursive script, appearing to read 'Tim Welch'.

Tim Welch, CPL  
Senior Landman  
XTO Energy Inc.

Enclosures



# NEW MEXICO ENERGY, MINERALS and NATURAL RESOURCES DEPARTMENT

GARY E. JOHNSON

Governor

Jennifer A. Salisbury

Cabinet Secretary

September 17, 2001

Lori Wrotenbery

Director

Oil Conservation Division

XTO Energy, Inc.  
810 Houston Street  
Fort Worth, Texas 76102-6298

SEP 20 2001

Attention: Tim Welch

Re: Administrative application for an exception to Division Rule 104.C (3).

Dear Mr. Welch:

This letter acknowledges the receipt of your administrative application dated August 13, 2001 to recomplete XTO Energy, Inc.'s existing Carson Federal "G" Well No. 1 (API No. 30-039-25444) to the wildcat Nocimieto formation at an unorthodox subsurface gas well location 1662 feet from the North line and 2253 feet from the East line (Unit G) of Section 25, Township 28 North, Range 4 West, NMPM, Rio Arriba County, New Mexico, within a standard 160-acre gas spacing and proration unit comprising the NE/4 of Section 25.

The Division received this application on August 14, 2001, accepts it as an administrative application, and assigned it NMOCD application reference No. *pKRV0-122730120*. Please refer to this number in future correspondence with the Division.

Our preliminary review indicates that the information provided in the application is not sufficient to process an administrative order. The following information is necessary:

A completed and signed "**Administrative Application Checklist**", which is now mandatory for such filings.

Since the submitted information is insufficient to review, the application was ruled as incomplete on September 17, 2001. Please submit the above stated information by Monday, September 24, 2001.

The Division cannot proceed with your application until the required information is submitted. Upon receipt, the Division will continue to process your application. The additional information can be faxed to (505) 476-3471, or mailed to the Division in Santa Fe. If the necessary information is not submitted, your application will be returned to you.

Should you have any questions concerning this matter, please contact me in Santa Fe at (505) 476-3465. Thank you.

Sincerely,

Michael E. Stogner  
Chief Hearing Officer/Engineer

cc: New Mexico Oil Conservation Division – Aztec

DATE IN	SUSPENSE	ENGINEER	LOGGED IN	TYPE	APP NO.
---------	----------	----------	-----------	------	---------

ABOVE THIS LINE FOR DIVISION USE ONLY

## NEW MEXICO OIL CONSERVATION DIVISION

- Engineering Bureau -

1220 South St. Francis Drive, Santa Fe, NM 87505



### ADMINISTRATIVE APPLICATION CHECKLIST

THIS CHECKLIST IS MANDATORY FOR ALL ADMINISTRATIVE APPLICATIONS FOR EXCEPTIONS TO DIVISION RULES AND REGULATIONS WHICH REQUIRE PROCESSING AT THE DIVISION LEVEL IN SANTA FE

#### Application Acronyms:

[NSL-Non-Standard Location] [NSP-Non-Standard Proration Unit] [SD-Simultaneous Dedication]  
 [DHC-Downhole Commingling] [CTB-Lease Commingling] [PLC-Pool/Lease Commingling]  
 [PC-Pool Commingling] [OLS - Off-Lease Storage] [OLM-Off-Lease Measurement]  
 [WFX-Waterflood Expansion] [PMX-Pressure Maintenance Expansion]  
 [SWD-Salt Water Disposal] [IPI-Injection Pressure Increase]  
 [EOR-Qualified Enhanced Oil Recovery Certification] [PPR-Positive Production Response]

#### [1] TYPE OF APPLICATION - Check Those Which Apply for [A]

[A] Location - Spacing Unit - Simultaneous Dedication

☒ NSL ☐ NSP ☐ SD

Check One Only for [B] or [C]

[B] Commingling - Storage - Measurement

☐ DHC ☐ CTB ☐ PLC ☐ PC ☐ OLS ☐ OLM

[C] Injection - Disposal - Pressure Increase - Enhanced Oil Recovery

☐ WFX ☐ PMX ☐ SWD ☐ IPI ☐ EOR ☐ PPR

[D] Other: Specify \_\_\_\_\_

#### [2] NOTIFICATION REQUIRED TO: - Check Those Which Apply, or ☒ Does Not Apply

[A] ☐ Working, Royalty or Overriding Royalty Interest Owners

[B] ☐ Offset Operators, Leaseholders or Surface Owner

[C] ☐ Application is One Which Requires Published Legal Notice

[D] ☐ Notification and/or Concurrent Approval by BLM or SLO  
 U.S. Bureau of Land Management - Commissioner of Public Lands, State Land Office

[E] ☐ For all of the above, Proof of Notification or Publication is Attached, and/or,

[F] ☐ Waivers are Attached

#### [3] SUBMIT ACCURATE AND COMPLETE INFORMATION REQUIRED TO PROCESS THE TYPE OF APPLICATION INDICATED ABOVE.

[4] **CERTIFICATION:** I hereby certify that the information submitted with this application for administrative approval is **accurate** and **complete** to the best of my knowledge. I also understand that **no action** will be taken on this application until the required information and notifications are submitted to the Division.

Note: Statement must be completed by an individual with managerial and/or supervisory capacity.

Tim Welch  
 Print or Type Name

Tim Welch  
 Signature

Senior Landman  
 Title

9/20/01  
 Date

tim\_welch@xtocenergy.com  
 e-mail Address





## FAX TRANSMISSION

**XTO ENERGY INC.**

810 Houston Street  
Ft. Worth, Texas 76102  
(817) 870-2681  
Fax: (817) 885-2224

To: New Mexico Oil Date: September 20, 2001  
Conservation Division  
Attn: Michael Stogner

Fax #: (505) 476-3471 Pages: 3 including this cover  
sheet

From: Tim Welch

Subject: NMOCD Application: pKRVO-122730120

**CONFIDENTIALITY NOTE:** The documents accompanying this telefax transmission contain information belonging to XTO Energy Inc. and its affiliates that is confidential and legally privileged. The information is intended only for the use of the individual or entity named above. If you are not the intended recipient, you are hereby notified that any examination, disclosure, copying or distribution of the contents of this telecopied information is strictly prohibited. If you have received this telefax in error, please immediately notify the person identified above by collect telephone call to arrange for return of the original documents at our expense.

### COMMENTS:

Please find attached a completed and signed "administrative application checklist" as requested by your letter dated September 17, 2001, copy attached.

Thanks,

Tim Welch (817) 885-2661

XTO Energy Inc.

DATE IN	SUSPENSE	ENGINEER	LOGGED IN	TYPE	APP NO
---------	----------	----------	-----------	------	--------

ABOVE THIS LINE FOR DIVISION USE ONLY

## NEW MEXICO OIL CONSERVATION DIVISION

- Engineering Bureau -

1220 South St. Francis Drive, Santa Fe, NM 87505



## ADMINISTRATIVE APPLICATION CHECKLIST

THIS CHECKLIST IS MANDATORY FOR ALL ADMINISTRATIVE APPLICATIONS FOR EXCEPTIONS TO DIVISION RULES AND REGULATIONS WHICH REQUIRE PROCESSING AT THE DIVISION LEVEL IN SANTA FE

## Application Acronyms:

[NSL-Non-Standard Location] [NSP-Non-Standard Proration Unit] [SD-Simultaneous Dedication]  
 [DHC-Downhole Commingling] [CTB-Lease Commingling] [PLC-Pool/Lease Commingling]  
 [PC-Pool Commingling] [OLS - Off-Lease Storage] [OLM-Off-Lease Measurement]  
 [WFX-Waterflood Expansion] [PMX-Pressure Maintenance Expansion]  
 [SWD-Salt Water Disposal] [IPI-Injection Pressure Increase]  
 [EOR-Qualified Enhanced Oil Recovery Certification] [PPR-Positive Production Response]

## [1] TYPE OF APPLICATION - Check Those Which Apply for [A]

- [A] Location - Spacing Unit - Simultaneous Dedication  
☒ NSL ☐ NSP ☐ SD

Check One Only for [B] or [C]

- [B] Commingling - Storage - Measurement  
☐ DHC ☐ CTB ☐ PLC ☐ PC ☐ OLS ☐ OLM

- [C] Injection - Disposal - Pressure Increase - Enhanced Oil Recovery  
☐ WFX ☐ PMX ☐ SWD ☐ IPI ☐ EOR ☐ PPR

- [D] Other: Specify \_\_\_\_\_

[2] NOTIFICATION REQUIRED TO: - Check Those Which Apply, or ☒ Does Not Apply

- [A] ☐ Working, Royalty or Overriding Royalty Interest Owners  
 [B] ☐ Offset Operators, Leaseholders or Surface Owner  
 [C] ☐ Application is One Which Requires Published Legal Notice  
 [D] ☐ Notification and/or Concurrent Approval by BLM or SLO  
U.S. Bureau of Land Management - Commissioner of Public Lands, State Land Office  
 [E] ☐ For all of the above, Proof of Notification or Publication is Attached, and/or,  
 [F] ☐ Waivers are Attached

## [3] SUBMIT ACCURATE AND COMPLETE INFORMATION REQUIRED TO PROCESS THE TYPE OF APPLICATION INDICATED ABOVE.

[4] CERTIFICATION: I hereby certify that the information submitted with this application for administrative approval is **accurate and complete** to the best of my knowledge. I also understand that **no action** will be taken on this application until the required information and notifications are submitted to the Division.

Note: Statement must be completed by an individual with managerial and/or supervisory capacity.

Tim Welch

Print or Type Name

Tim Welch

Signature

Senior Landman

Title

9/20/01

Date

tim\_welch@xtoenergy.com

e-mail Address



## NEW MEXICO ENERGY, MINERALS and NATURAL RESOURCES DEPARTMENT

GARY E. JOHNSON

Governor

Jennifer A. Salisbury

Cabinet Secretary

September 17, 2001

Lori Wrotenbery

Director

Oil Conservation Division

XTO Energy, Inc.  
810 Houston Street  
Fort Worth, Texas 76102-6298

SEP 20 2001

Attention: Tim Welch

Re: Administrative application for an exception to Division Rule 104.C (3).

Dear Mr. Welch:

This letter acknowledges the receipt of your administrative application dated August 13, 2001 to recomplete XTO Energy, Inc.'s existing Carson Federal "G" Well No. 1 (API No. 30-039-25444) to the wildcat Nocimieto formation at an unorthodox subsurface gas well location 1662 feet from the North line and 2253 feet from the East line (Unit G) of Section 25, Township 28 North, Range 4 West, NMPM, Rio Arriba County, New Mexico, within a standard 160-acre gas spacing and proration unit comprising the NE/4 of Section 25.

The Division received this application on August 14, 2001, accepts it as an administrative application, and assigned it NMOC application reference No. *pKRV0-122730120*. Please refer to this number in future correspondence with the Division.

Our preliminary review indicates that the information provided in the application is not sufficient to process an administrative order. The following information is necessary:

A completed and signed "Administrative Application Checklist", which is now mandatory for such filings.

Since the submitted information is insufficient to review, the application was ruled as incomplete on September 17, 2001. Please submit the above stated information by Monday, September 24, 2001.

The Division cannot proceed with your application until the required information is submitted. Upon receipt, the Division will continue to process your application. The additional information can be faxed to (505) 476-3471, or mailed to the Division in Santa Fe. If the necessary information is not submitted, your application will be returned to you.

Should you have any questions concerning this matter, please contact me in Santa Fe at (505) 476-3465. Thank you.

Sincerely,

A handwritten signature in black ink, appearing to read "Michael E. Stogner".

Michael E. Stogner  
Chief Hearing Officer/Engineer

cc: New Mexico Oil Conservation Division - Aztec

CMD :  
OG5SECT

ONGARD  
INQUIRE LAND BY SECTION

09/17/01 07:42:42  
OGOMES -TPLE  
PAGE NO: 1

Sec : 25 Twp : 28N Rng : 04W Section Type : NORMAL

D 40.00	C 40.00	B 40.00	A 40.00
Federal owned	Federal owned	Federal owned	Federal owned
E 40.00	F 40.00	G 40.00	H 40.00
Federal owned	Federal owned	Federal owned	Federal owned
A		A	

PF01 HELP  
PF07 BKWD

PF02  
PF08 FWD

PF03 EXIT  
PF09 PRINT

PF04 GoTo  
PF10 SDIV

PF05  
PF11

PF06  
PF12

CMD :  
OG5SECT

ONGARD  
INQUIRE LAND BY SECTION

09/17/01 07:42:48  
OGOMES -TPL5  
PAGE NO: 2

Sec : 25 Twp : 28N Rng : 04W Section Type : NORMAL

L 40.00  Federal owned	K 40.00  Federal owned	J 40.00  Federal owned	I 40.00  Federal owned
M 40.00  Federal owned	N 40.00  Federal owned  A	O 40.00  Federal owned	P 40.00  Federal owned  A

PF01 HELP  
PF07 BKWD

PF02  
PF08 FWD

PF03 EXIT  
PF09 PRINT

PF04 GoTo  
PF10 SDIV

PF05  
PF11

PF06  
PF12

CMD : ONGARD 09/17/01 07:43:01  
OG6IWCM INQUIRE WELL COMPLETIONS OGOMES -TPL5

API Well No : 30 39 25444 Eff Date : 01-01-1998 WC Status : A  
Pool Idn : 74960 CHOZA MESA PICTURED CLIFFS (GAS)  
OGRID Idn : 167067 CROSS TIMBERS OPERATING COMPANY  
Prop Idn : 23487 CARSON FEDERAL G

Well No : 001  
GL Elevation: 7337

	U/L	Sec	Township	Range	North/South	East/West	Prop/Act (P/A)
B.H. Locn	: G	25	28N	04W	FTG 1540 F N	FTG 2630 F E	P

Lot Identifier:

Dedicated Acre: 160.00

Lease Type : F

Type of consolidation (Comm, Unit, Forced Pooling - C/U/F/O) :

M0025: Enter PF keys to scroll

PF01 HELP	PF02	PF03 EXIT	PF04 GoTo	PF05	PF06
PF07	PF08	PF09	PF10 NEXT-WC	PF11 HISTORY	PF12 NXTREC

