

DATE IN 8/21/01	SUBMITTER [REDACTED]	ENGINEER MS	LOGGED IN KW	TYPE NSL	APP NO. 123456207
--------------------	-------------------------	----------------	-----------------	-------------	----------------------

ABOVE THIS LINE FOR DIVISION USE ONLY

NEW MEXICO OIL CONSERVATION DIVISION

- Engineering Bureau -

1220 South St. Francis Drive, Santa Fe, NM 87505



ADMINISTRATIVE APPLICATION CHECKLIST

THIS CHECKLIST IS MANDATORY FOR ALL ADMINISTRATIVE APPLICATIONS FOR EXCEPTIONS TO DIVISION RULES AND REGULATIONS WHICH REQUIRE PROCESSING AT THE DIVISION LEVEL IN SANTA FE

Application Acronyms:

[NSL-Non-Standard Location] **[NSP-Non-Standard Proration Unit]** **[SD-Simultaneous Dedication]**
[DHC-Downhole Commingling] **[CTB-Lease Commingling]** **[PLC-Pool/Lease Commingling]**
[PC-Pool Commingling] **[OLS - Off-Lease Storage]** **[OLM-Off-Lease Measurement]**
[WFX-Waterflood Expansion] **[PMX-Pressure Maintenance Expansion]**
[SWD-Salt Water Disposal] **[IPI-Injection Pressure Increase]**
[EOR-Qualified Enhanced Oil Recovery Certification] **[PPR-Positive Production Response]**

[1] TYPE OF APPLICATION - Check Those Which Apply for [A]

[A] Location - Spacing Unit - Simultaneous Dedication
☒ NSL ☐ NSP ☒ SD

Check One Only for [B] or [C]

[B] Commingling - Storage - Measurement
☐ DHC ☐ CTB ☐ PLC ☐ PC ☐ OLS ☐ OLM

[C] Injection - Disposal - Pressure Increase - Enhanced Oil Recovery
☐ WFX ☐ PMX ☐ SWD ☐ IPI ☐ EOR ☐ PPR

[D] Other: Specify _____

[2] NOTIFICATION REQUIRED TO: - Check Those Which Apply, or ☐ Does Not Apply

[A] ☐ Working, Royalty or Overriding Royalty Interest Owners

[B] ☒ Offset Operators, Leaseholders or Surface Owner

[C] ☐ Application is One Which Requires Published Legal Notice

[D] ☐ Notification and/or Concurrent Approval by BLM or SLO
U.S. Bureau of Land Management - Commissioner of Public Lands, State Land Office

[E] ☒ For all of the above, Proof of Notification or Publication is Attached, and/or,

[F] ☐ Waivers are Attached

[3] SUBMIT ACCURATE AND COMPLETE INFORMATION REQUIRED TO PROCESS THE TYPE OF APPLICATION INDICATED ABOVE.

[4] CERTIFICATION: I hereby certify that the information submitted with this application for administrative approval is **accurate** and **complete** to the best of my knowledge. I also understand that **no action** will be taken on this application until the required information and notifications are submitted to the Division.

Note: Statement must be completed by an individual with managerial and/or supervisory capacity.

William F. Carr
 Print or Type Name

William F. Carr
 Signature

Andrew
 Title

8-20-01
 Date

wcarr@westofpeaks.com
 e-mail Address

HOLLAND & HART ^{LLP}
AND
CAMPBELL & CARR
ATTORNEYS AT LAW

DENVER • ASPEN
BOULDER • COLORADO SPRINGS
DENVER TECH CENTER
BILLINGS • BOISE
CHEYENNE • JACKSON HOLE
SALT LAKE CITY • SANTA FE
WASHINGTON, D.C.

SUITE 1
110 NORTH GUADALUPE
SANTA FE, NEW MEXICO 87501-6525
MAILING ADDRESS
P.O. BOX 2208
SANTA FE, NEW MEXICO 87504-2208

TELEPHONE (505) 988-4421
FACSIMILE (505) 983-6043
www.hollandhart.com

August 20, 2001

HAND-DELIVERED

Lori Wrotenbery, Director
Oil Conservation Division
New Mexico Department of Energy,
Minerals and Natural Resources
2040 South Pacheco Street
Santa Fe, New Mexico 87505

Re: *Application of Raptor Resources, Inc. for Administrative Approval of an unorthodox gas well location for its State "A" A/C - 1 Well No. 132 at a point 660 feet from the South and West lines of Section 21, Township 23 South, Range 36 East, NMPM, and simultaneous dedication of this well and other existing wells to a previously approved 440-acre non-standard Jalmat gas spacing and proration unit, Lea County, New Mexico.*

Dear Ms. Wrotenbery:

Raptor Resources, Inc. hereby seeks administrative approval of an unorthodox gas well location for its State "A" A/C-1 Well No. 132 to be re-entered and re-completed in the Jalmat Gas Pool at location 660 feet from the South and West lines (Unit M) of Section 21, Township 23 South, Range 36 East, NMPM, Lea County, New Mexico.

The State "A" A/C-1 Well No. 132 was drilled as a Jalmat oil well and was non-productive. Raptor seeks authority to re-complete the well in the Jalmat Gas Pool (Tansill-Yates-Seven Rivers) and to simultaneously dedicate this well and the other Jalmat Gas Pool wells thereon to a 440-acre non-standard gas spacing unit comprised of the SE/4 of Section 20, and the NE/4 SW/4, S/2 SW/4, and SE/4 of Section 21, and, both in Township 23 South, Range 36 East, NMPM, Lea County, New Mexico.

This gas spacing unit was established by Division Administrative Order NSP-1811 (L) (SD) dated November 22, 1999. The following wells are currently simultaneously dedicated to this gas spacing unit:

- (1) State "A" A/C-1 Well No. 112 (**API No. 30-025-24170**), located at an unorthodox gas well location 2210 feet from the South line and 1650 feet from the East line (Unit J) of Section 21;
- (2) State "A" A/C-1 Well No. 113 (**API No. 30-025-25446**), located at a standard gas well location 990 feet from the South and East lines (Unit P) of Section 21; and
- (3) State "A" A/C-1 Well No. 114 (**API No. 30-025-25446**), located at a standard gas well location 990 feet from the South and East lines (Unit P) of Section 21;

The Jalmat Gas Pool is governed by Special Pool Rules and Regulations, promulgated by Division Order No. R-8170. Rule 2(b) of these rules provides for gas wells located on 440-acre spacing units to be located no closer than 990 feet from the outer boundary of the spacing unit.

Attached hereto as Exhibits A is a plat which shows the subject 440-acre spacing unit comprised of the SE/4 of Section 20 and the NE/4 SW/4, S/2 SW/4, and the SE/4 of Section 21 and the operators of offsetting tracts which are not operated by Raptor. Exhibit B is a copy of Oil Conservation Division Form C-102 which shows the location of the proposed unorthodox well location and all other wells currently dedicated to this non-standard spacing and proration unit and Exhibit C is a list of these wells. Please note that this exhibit the State "A" A/C-1 Well No. 8 (**API No. 30-025-09370**) which was plugged and abandoned in June of 1993.

Exhibit D lists the parties affected by this application. A copy of this application, including a copy of the plat described above has been sent to these affected parties by certified mail-return receipt requested in accordance with Rule 1207 (A)(5) advising them that if they have an objection to this application it

Raptor Resources, Inc.
Application for Administrative Approval of
Unorthodox Well Location and Simultaneous Dedication
August 20, 2001
Page 3

must be filed in writing with the Division's Santa Fe office within twenty days from the date this notice was sent.

Exhibit E is a Structure Map on the Top of the Yates Sand covering Sections 20 and 21 of Township 23 South, Range 36 East, NMPM which contains a trace for the Stratigraphic Cross-Section which is Raptor Exhibit F. Exhibit G is a table showing all wells which offset the Raptor State "A" A/C-1 Well No. 1 and their completion dates, perforated zones and pay intervals, treatment, cumulative production and current status. This data shows that the Yates formation has not been perforated and produced in the subject well and, due to the complex nature of the Yates formation in this area, Raptor believes that the recompletion of the State "A" A/C-1 Well No. 132 is necessary to produce the reserves in the Yates formation under this tract. Without this well these reserves cannot be produced and will be wasted.

A draft order in hard copy and on computer disk approving this application is enclosed for your consideration.

Your attention to this application is appreciated.

Very truly yours,

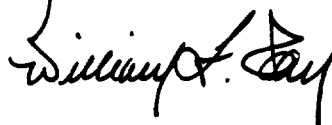

William F. Carr
Attorney for Raptor Resources, Inc.

Enclosures

cc: John Lawrence
Bill Keathly
Raptor Resources, Inc.

Oil Conservation Division-Hobbs

District I
1625 N. French Dr., Hobbs. NM 88240

District II
PO Drawer DD, Artesia, NM 88211-0719

District III
1000 Rio Brazos Rd. Aztec, NM 87410

District IV
PO Box 2088, Santa Fe. NM 87504-2088

State of New Mexico
Energy, Minerals & Natural Resources Department

OIL CONSERVATION DIVISION
PO Box 2088
Santa Fe, NM 87504-2088

Form C-102

Revised February 21, 1994
instructions on back

Submit to Appropriate District Office
State Lease - 4 Copies
Fee Lease - 3 Copies

☐ AMENDED REPORT

WELL LOCATION AND ACREAGE DEDICATION PLAT

API Number 30-025-35426		2 Pool Code 79240		3 Pool Name Jalmat Tansill Yates 7 Rvrs (Pro Gas)	
4 Property Code 24669		5 Property Name State A A/C 1			6 Well Number 132
7 OGRID No. 162791		8 Operator Name Raptor Resources			9 Elevation 3441'

10 Surface Location

UL or lot no.	Section	Township	Range	Lot Idn	Feet from the	North/South line	Feet from the	East/West line	County
M	21	23S	36E		660'	South	660'	West	Lea

11 Bottom Hole Location If Different From Surface

UL or lot no.	Section	Township	Range	Lot Idn	Feet from the	North/South line	Feet from the	East/West line	County

12 Dedicated Acres 440	13 Joint or Infill	14 Consolidation Code	15 Order No.
---------------------------	--------------------	-----------------------	--------------

Applied For

NO ALLOWABLE WILL BE ASSIGNED TO THIS COMPLETION UNTIL ALL INTERESTS HAVE BEEN CONSOLIDATED
OR A NON-STANDARD UNIT HAS BEEN APPROVED BY THE DIVISION

16	Section 20		Section 21	
	Section 20		Section 21	
	Section 20		Section 21	
	Section 20		Section 21	

17 OPERATOR CERTIFICATION

I hereby certify that the information contained herein is true and complete to the best of my knowledge and belief

Bill R. Keathly
Signature

Bill R. Keathly
Printed Name

Regulatory Agent
Title

8/13/01
Date

Date

18 SURVEYOR CERTIFICATION

I hereby certify that the well location shown on this plat was plotted from field notes of actual surveys made by me or under my supervision, and that the same is true and correct to the best of my belief.

Date of Survey

Signature and Seal of Professional Surveyor:

Certificate Number

BEFORE THE OIL CONSERVATION DIVISION
Santa Fe, New Mexico

Administrative Application Exhibit B
Submitted by:

Raptor Resources, Inc.

State "A" A/C-1 Well No. 132

EXHIBIT C					
State "A" A/C 1 Well No. 132					
440 acre Non-Standard Jalmat Gas Pool Spacing and Proration Unit					
Township 23 South, Range 36E, N.M.P.M.					
Section 21, 660' FSL & 660' FWL (Unit M)					
WELL Name	Well No	Status	API No.	Sec/Twp/Rg/UL	Footage from Lease
State "A" A/C 1	112	P	30-025-24170	21 23S 36E J	2210' FSL & 1650' FEL
State "A" A/C 1	113	TA	30-025-25446	21 23S 36E P	990' FSL & 990' FEL
State "A" A/C 1	114	P	30-025-25538	21 23S 36E I	1650' FSL & 990' FEL
State "A" A/C 1	132	D	30-025-35426	21 23S 36E M	660' FSL & 660' FWL
State "A" A/C 1	8	P&A	30-025-09371	21 23S 36E O	660' FSL & 1900' FEL

EXHIBIT D
State "A" A/C/ 1 Well No. 132
440 acre Non-Standard Jalmat Gas Pool Spacing and Proration Unit
Township 23 South, Range 36 East, N.M.P.M.
Section 21, 660' FSL & 660' FWL (Unit M)

Notification of Offset Operators

Arch Petroleum Inc.
P.O. Box 10340
Midland, TX 79702-7340

Chance Properties Co
P.O. Box 755
Hobbs, NM 88241

Conoco Inc
10 Desta Dr., Ste 100 W
Midland, TX 79705

Hal J Rasmussen Oper Inc
310 W. Wall
Midland, TX 79701

Lanexco Inc
P.O. Box 2730
Midland, TX 79702

James N. Evans
C/O: Oil Reports & Gas Service Inc
P.O. Box 755
Hobbs, NM 88241

Energen Resources Corp
3300 N. A Street, Bldg. A. Suite 100
Midland, TX 79705

Gruy Petroleum Management Co.
P.O. Box 140907
Irving, TX 75014-0907

Doyle Hartman
P.O. Box 10426
Midland, TX 79702

Tenison Oil Co
401 Cypress St
Abilene, TX 79702

Roca Production
PO Box 10139
Midland, TX 79702

EXHIBIT D
State "A" A/C/ 1 Well No. 132
440 acre Non-Standard Jalmat Gas Pool Spacing and Proration Unit
Township 23 South, Range 36 East, N.M.P.M.
Section 21, 660' FSL & 660' FWL (Unit M)

Notification of Offset Operators

Yarbrough Oil LP
P.O. Box 1769
Eunice, NM 88231

McCasland Management Inc
C/O Oil Reports & Gas Service Inc
P.O. Box 755
Hobbs, NM 88241

Mirage Energy Inc
7915 N. Llewelyn
Hobbs, NM 88241

MNA Enterprises Ltd Co
106 W. Alabama
Hobbs, NM 88241

Primal Energy Corp
211 Highland Cross
Houston, TX 77073

8-14-01

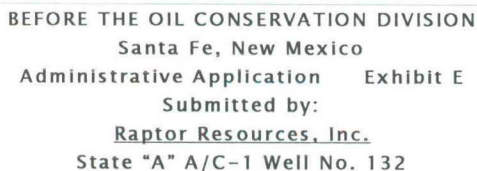

LARGE FORMAT
EXHIBIT HAS
BEEN REMOVED
AND IS LOCATED
IN THE NEXT FILE

OFFSET WELLS TO RAPTOR RESOURCES PROPOSED COMPLETION IN STATE A AC 1 # 132								
SECTION: 21		SPOT: M		T23S R36E				
JALMAT FIELD, LEA CO NM								
Well #	Sec/spot	Comp date	Zones	Pay interval	Treatment	Cum MBO & BCF	Cur rate MCFD	Status
Proposed completion:								
Raptor								
A/C 1#132	21 M	TBA	T, Y	3294-3598	Pending	NA	NA	Gas
40-acre offsets:								
Raptor								
A/C 1 #2	21 L	Dec-89	T, Y	3248-3440	F/37,000#	5.1 BCF	NA	SI
		Jul-46	Y	3410-3530	F/60,000#	(Gas)	NA	PB
		Oct-29	Y, 7R	3600-3790	Natural	443 MBO	NA	PB
Tenison								
Lynn #4	28 C	May-52	T,Y,7R	3248-3648	A/2000g	66 MBO 1.1 BCF	3 BO+ 11 MCF	Oil

HOLLAND & HART ^{LLP}
AND
CAMPBELL & CARR
ATTORNEYS AT LAW

DENVER • ASPEN
BOULDER • COLORADO SPRINGS
DENVER TECH CENTER
BILLINGS • BOISE
CHEYENNE • JACKSON HOLE
SALT LAKE CITY • SANTA FE
WASHINGTON, D.C.

SUITE 1
110 NORTH GUADALUPE
SANTA FE, NEW MEXICO 87501-6525
MAILING ADDRESS
P.O. BOX 2208
SANTA FE, NEW MEXICO 87504-2208

TELEPHONE (505) 988-4421
FACSIMILE (505) 983-6043
www.hollandhart.com

August 20, 2001

CERTIFIED MAIL
RETURN RECEIPT REQUESTED

TO ALL AFFECTED PARTIES

Re: **Application of Raptor Resources, Inc., for administrative approval of an unorthodox infill Jalmat gas well location for its State "A" A/C-1 Well No. 132 (API No. 30-025-35426); 660 feet from the South and East lines of Section 21, Township 23 South, Range 36 East, N.M.P.M., Lea County, New Mexico.**

Gentlemen:

Enclosed is a copy of the above-referenced application which was filed with the Oil Conservation Division on this date by Raptor Resources, Inc. for administrative approval of an unorthodox well location for its State "A" A/C-1 Well No. 132 (API No. 30-025-35426); located 660 feet from the South and East lines Section 21, Township 23 South, Range 36 East, N.M.P.M., Lea County, New Mexico.

As the owner of an interest which will be affected by the proposed well, you may object to this application. Objections must be filed in writing at the Division's Santa Fe office within twenty days from the date this notice was sent to you. If no objection is received within twenty days after the Division Director receives this application, the unorthodox location may be approved.

Very truly yours,

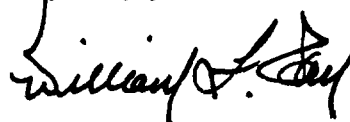

William F. Carr
Attorney for Raptor Resources, Inc.

WFC/md
Enclosure

cc: Mr. John Lawrence
Raptor Resources, Inc.

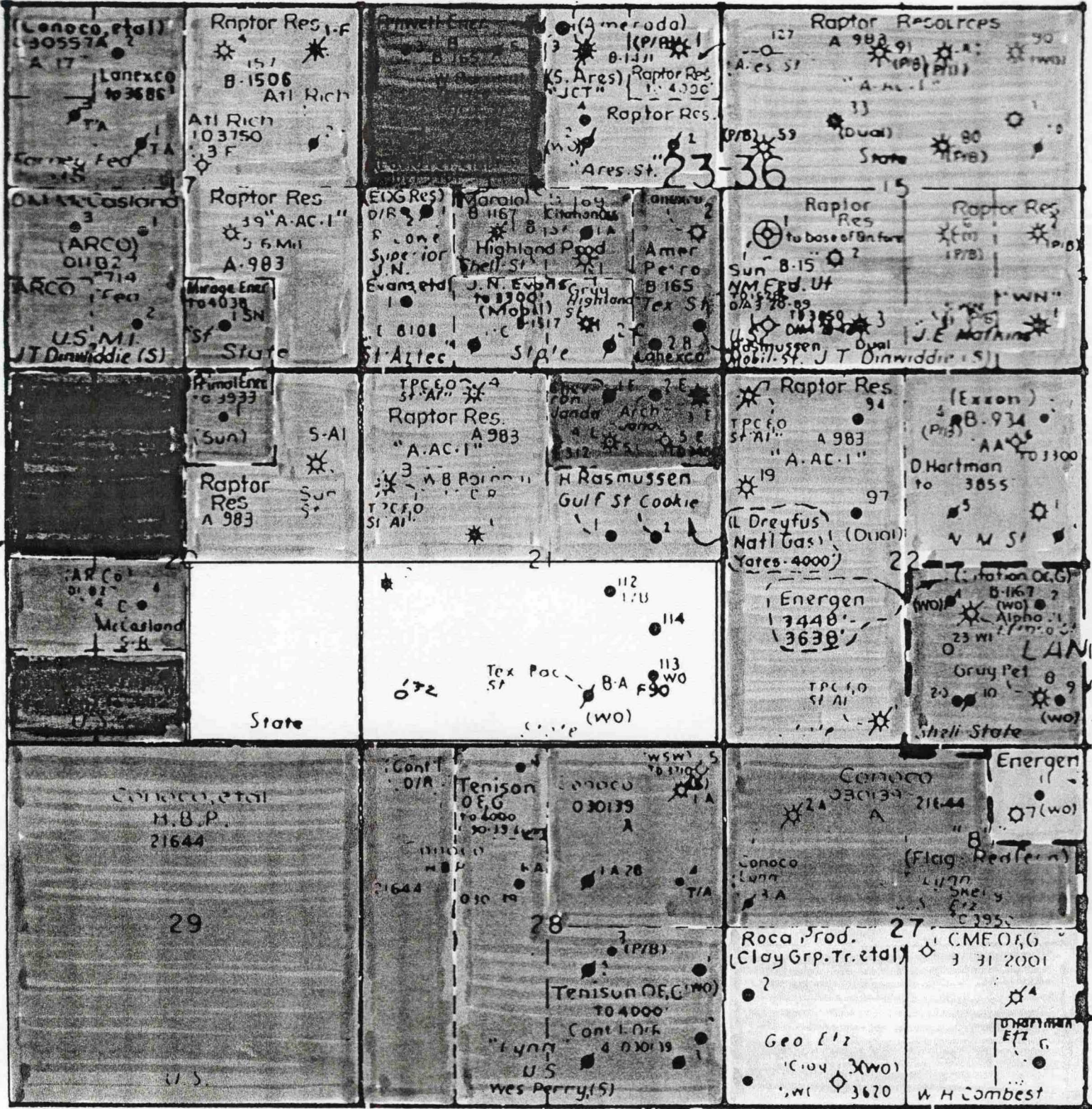

Exhibit A	
OFFSET OPERATORS	
SECTION 24, T 23S R 36E	
Operator Name	
Chance Properties Co	
Conoco Inc	
Doyle Hartman	
Gruy Petroleum Management Co	
Evans Oil Co. Inc	
Roca Production	
Hal J Rasmussen Oper Inc	
Lanexco Inc	
Yarbrough Oil LP	
Tenison Oil & Gas	
Energien Resources Corp	
Arch Petroleum Inc	
McCasland Management Inc	
MNA Enterprises Ltd Co	
Primal Energy Corp	
Mirage Energy Inc	
Raptor Resources Inc	



**NEW MEXICO ENERGY, MINERALS
& NATURAL RESOURCES DEPARTMENT**

OIL CONSERVATION DIVISION
2040 South Pacheco Street
Santa Fe, New Mexico 87505
(505) 827-7131

November 22, 1999

Raptor Resources, Inc.
901 Rio Grande
Austin, Texas 78701
Attention: Bill R. Keathly, Regulatory Agent

Administrative Order NSP-1811(L)(SD)

Dear Mr. Keathly:

Reference is made to the following: (i) your three applications dated October 26, 1999; and (ii) the records of the New Mexico Oil Conservation Division ("Division") in Santa Fe, including the files on Division Order No. R-9073, issued in Case No. 9775 dated December 14, 1989: all concerning Raptor Resources, Inc.'s request for a 440-acre non-standard gas spacing and proration unit ("GPU") consisting of the following acreage in the Jalmat Gas Pool:

LEA COUNTY, NEW MEXICO
TOWNSHIP 23 SOUTH, RANGE 36 EAST, NMPM
Section 20: SE/4
Section 21: NE/4 SW/4, S/2 SW/4, and SE/4.

It is our understanding that this unit is to be simultaneously dedicated to the following described wells:

- (1) existing State "A" A/C-1 Well No. 112 (API No. 30-025-24170), located at an unorthodox gas well location for the subject 440-acre GPU 2210 feet from the South line and 1650 feet from the East line (Unit J) of Section 21;
- (2) existing State "A" A/C-1 Well No. 113 (API No. 30-025-25446), located at a standard gas well location for this 440-acre GPU 990 feet from the South and East lines (Unit P) of Section 21; and
- (3) existing State "A" A/C-1 Well No. 114 (API No. 30-025-25538), located at a standard gas well location for this 440-acre GPU 1650 feet from the South line and 990 feet from the East line (Unit I) of Section 21.

Administrative Order NSP-1811(L)(SD)

Raptor Resources, Inc.

November 22, 1999

Page 2

By authority granted me under the provisions Rule 2(d) of the "*Special Rules and Regulations for the Jalmat Gas Pool*", as promulgated by Division Order No. R-8170, as amended, and Division Rules 104.D and 104.F(2), the above-described 440-acre non-standard GPU and unorthodox Jalmat gas well location for the above-described State "A" A/C-1 Well No. 112 are hereby approved.

Also, Raptor is hereby authorized to simultaneously dedicate Jalmat gas production from all three of the above described wells and is also permitted to produce the allowable assigned the subject 440-acre GPU from all three wells in any proportion.

FURTHERMORE, the Division's records indicate that the previously existing 320-acre GPU, comprising the SE/4 of Section 20 and the NE/4 SW/4, S/2 SW/4, and SW/4 SE/4 of Section 21, approved by Division Order No. R-9073, issued in Case No. 9775 dated October 28, 1988 [Paragraph No. (14) of Exhibit "A"], ceased to exist when its only dedicated well, the State "A" A/C-1 Well No. 8 (API No. 30-025-09370), located at an unorthodox gas well location for this 320-acre GPU (also approved by Division Order No. R-9073) 660 feet from the South line and 1980 feet from the East line (Unit O) of Section 21, was plugged and abandoned in June, 1993. Therefore, that portion of Division Order No. R-9073 as described above shall be placed in abeyance until further notice.

IT IS FURTHER ORDERED THAT, as a contingency of approval, Raptor Resources, Inc. shall submit corrected OCD Forms C-102 for each well showing the proper acreage now dedicated to these wells to the Hobbs District Office of the Division. Failure to file these forms within 20 days from the date of this order will result in the cancellation of allowable for this GPU.

Sincerely,



Lori Wrotenbery
Director



LW/MES/kv

cc: New Mexico Oil Conservation Division - Hobbs
New Mexico State Land Office - Santa Fe
William F. Carr, Legal Counsel for Raptor Resources, Inc. - Santa Fe

DISTRICT I
P.O. Box 1980, Hobbs, NM 88240

OIL CONSERVATION DIVISION

P.O. Box 2088
Santa Fe, New Mexico 87504-2088

P.O. Drawer DD, Artesia, NM 88210

DISTRICT T11
1000 Rio Brazos Rd., Aztec, NM 87410

WELL API NO.	30-025-35426
5. Indicate Type of Lease	STATE <input checked="" type="checkbox"/> FEE <input type="checkbox"/>
6. State Oil & Gas Lease No.	
7. Lease Name or Unit Agreement Name	State A A/C 1
8. Well No.	132
9. Pool name or Wildcat	Jalmat Tansill Yates 7 Rvrs (Oil)
10. Elevaoun (Show whether DF, RKB, RT, GR, etc.)	

SUNDRY NOTICES AND REPORTS ON WELLS (DO NOT USE THIS FORM FOR PROPOSALS TO DRILL OR TO DEEPEN OR PLUG BACK TO A DIFFERENT RESERVOIR. USE APPLICATION FOR PERMIT (FORM C-101) FOR SUCH PROPOSALS.)	
1. Type of Well:	Oil Well <input checked="" type="checkbox"/> Gas Well <input type="checkbox"/> OTHER
2. Name of Operator	Raptor Resources, Inc.
3. Address of Operator	901 Rio Grande, Austin, TX 78701
4. Well Location	Unit Letter M 660 Feet From The South Line and 660 Feet From The West Line Section 21 Township 23S Range 36E NMPM Lea County
10. Elevaoun (Show whether DF, RKB, RT, GR, etc.)	

11. Check Appropriate Box to Indicate Nature of Notice, Report, or Other Data	
NOTICE OF INTENTION TO:	SUBSEQUENT REPORT OF:
PERFORM REMEDIAL WORK <input type="checkbox"/>	REMEDIAL WORK <input type="checkbox"/>
TEMPORARILY ABANDON <input type="checkbox"/>	ALTERING CASING <input type="checkbox"/>
PULL OR ALTER CASING <input type="checkbox"/>	COMMENCE DRILLING OPNS. <input type="checkbox"/>
OTHER: <input type="checkbox"/>	PLUG AND ABANDONMENT <input type="checkbox"/>
	CASING TEST AND CEMENT JOB <input type="checkbox"/>
	OTHER Set Production Casing <input checked="" type="checkbox"/>

12. Describe Proposed or Completed Operations (Clearly state all pertinent details, and give pertinent dates, including estimated date of starting any proposed work)SEE RULE 1103.

4/22/01 Continue drilling 7 7/8" hole to total depth of 4435'.

4/26/01 GIH W/ 101 jts 5 1/2" 15.5# casing set @ 4435'. Cement W/ 490 sx Lite Premium plus + 6# salt + 1/8#Pol-E- Flake followed with 250 sx Premium Plus W/ 0.5% Halad-9 + 0.2% Halad-322. Circulated mud flus to pit, but did not circ cmt. Plug daon @ 7:20 AM.

4/27/01 Release Rig @ 9:45 AM. Currently waiting on completion rig.

12. I hereby certify that the information above is true and complete to the best of my knowledge and belief.

SIGNATURE Bill R. Keathly TITLE Regulatory Agent for Raptor DATE 5/13/01

TYPE OR PRINT NAME Bill R. Keathly, Regulatory Agent TELEPHONE NO. 915-697-1609

(this space for State Use)

APPROVED BY Larry W. Wink FIELD REPRESENTATIVE II DATE MAY 21 2001

CONITIONS OF APPROVAL, IF ANY:

DISTRICT I
P.O. Box 1980, Hobbs, NM 88240

P.O. Drawer DD, Artesia, NM 88210

DISTRICT II
1000 Rio Brazos Rd., Aztec, NM 87410

OIL CONSERVATION DIVISION
P.O. Box 2088
Santa Fe, New Mexico 87504-2088

WELL API NO. 30-025-35426
5. Indicate Type of Lease STATE <input checked="" type="checkbox"/> FEE <input type="checkbox"/>
6. State Oil & Gas Lease No.
7. Lease Name or Unit Agreement Name State A A/C 1
8. Well No. 132
9. Pool name or Wildcat Jalmat Tansill Yates 7 Rvrs (Oil)

SUNDRY NOTICES AND REPORTS ON WELLS (DO NOT USE THIS FORM FOR PROPOSALS TO DRILL OR TO DEEPEN OR PLUG BACK TO A DIFFERENT RESERVOIR. USE APPLICATION FOR PERMIT (FORM C-101) FOR SUCH PROPOSALS.)	
1. Type of Well: Oil Well <input checked="" type="checkbox"/> Gas Well <input type="checkbox"/> OTHER	
2. Name of Operator Raptor Resources, Inc.	
3. Address of Operator 901 Rio Grande, Austin, TX 78701	
4. Well Location Unit Letter <u>M</u> <u>660</u> Feet From The <u>South</u> Line and <u>660</u> Feet From The <u>West</u> Line Section <u>21</u> Township <u>23S</u> Range <u>36E</u> NMPM <u>Lea</u> County	
10. Elevauon (Show whether DF, RKB, RT, GR, etc.) 3441'	

11. Check Appropriate Box to Indicate Nature of Notice, Report, or Other Data	
NOTICE OF INTENTION TO:	SUBSEQUENT REPORT OF:
PERFORM REMEDIAL WORK <input type="checkbox"/>	REMEDIAL WORK <input type="checkbox"/>
TEMPORARILY ABANDON <input type="checkbox"/>	ALTERING CASING <input type="checkbox"/>
PULL OR ALTER CASING <input type="checkbox"/>	COMMENCE DRILLING OPNS. <input type="checkbox"/>
OTHER: <input type="checkbox"/>	PLUG AND ABANDONMENT <input type="checkbox"/>
	CASING TEST AND CEMENT JOB <input type="checkbox"/>
	OTHER <input checked="" type="checkbox"/> Spud & set Surface Casing

12. Describe Proposed or Completed Operations (Clearly state all pertinent details, and give pertinent dates, including estimated date of starting any proposed work) SEE RULE 1103.

4/20/01 MIRU Rod Ric Rig #2. Spud 12 1/4" hole @ 2 PM on 4/20/01. Drill to TD of 660' @ 10 PM. GIH W/ 16 jts 8 5/8" 24# csg set @ 652'. Cement with 100 sx PBCZS W/ 1/8# Pol-E-Flake followed with 200 sx PBCZ Neet. Circulated 10 sx to pit

4/22/01 Continue drilling 7 7/8" hole.

12. I hereby certify that the information above is true and complete to the best of my knowledge and belief.

SIGNATURE Bill R. Keathly TITLE Regulatory Agent for Raptor DATE 4/30/01

TYPE OR PRINT NAME Bill R. Keathly, Regulatory Agent TELEPHONE NO. 915-697-1609

(this space for State Use)

APPROVED BY Paul Keathly TITLE Geologist DATE MAY 04 2001

CONITIONS OF APPROVAL, IF ANY:

District I
PO Box 1980, Hobbs, NM 88241 1980
District II
PO Drawer DD, Artesia, NM 88211-0719
District III
1000 Rio Brazos Rd., Aztec, NM 87410
District IV
PO Box 2088, Santa Fe, NM 87504-2088

State of New Mexico
Energy, Minerals & Natural Resources Department

OIL CONSERVATION DIVISION
PO Box 2088
Santa Fe, NM 87504-2088

Form C-101
Revised February 10, 1994
Instructions on back
Submit to Appropriate District Office
State Lease - 6 Copies
Fee Lease - 5 Copies

☐ AMENDED REPORT

APPLICATION FOR PERMIT TO DRILL, RE-ENTER, DEEPEN, PLUGBACK, OR ADD A ZONE

Operator Name and Address. Raptor Resources, Inc. 901 Rio Grande Austin, Tx. 78701		OGRID No. 162791
		API Number 30 - 025 - 35426
Property Code 24669	Property Name State A A/C 1	Well No. 132

' Surface Location

UL or lot no.	Section	Township	Range	Lot Idn	Feet from the	North/South line	Feet from the	East/West line	County
M	21	23S	36E		660	South	660	West	Lea

s Proposed Bottom Hole Location If Different From Surface

UL or lot no.	Section	Township	Range	Lot Idn	Feet from the	North/South line	Feet from the	East/West line	County
Proposed Pool 1 Jalmat Tansill Yates 7 Rvrs (Oil)					Proposed Pool 2 Langlie Mattix 7 Rvrs-Q-Grayburg {37240}				

Work Type Code	Well Type Code	Cable/Rotary	Lease type Code	14 Ground Level Elevation
N	88	R	S	3441
16 Multiple	17 Proposed Depth 4500'	18 Formation Tnsl/Yates/7 Rvrs	19 Contractor	20 Spud Date

21 Proposed Casing and Cement Program

Hole Size	Casing Size	Casing weight/foot	Setting Depth	Sacks of Cement	Estimated TOC
12 1/4"	8 5/8"	24#	600'	240SX	SURFACE
7 7/8"	5 1/2"	15.5#	4500'	490 SX	SURFACE

Describe the proposed program. If this application is to DEEPEN or PLUG BACK give the data on the present productive zone and proposed new productive zone. Describe the blowout prevention program, if any. Use additional sheets if necessary.

1. Well Location & Acreage Dedication Plat (C-102)
2. Proposed Well Plan
3. Cementing Program
4. BOP/Choke Diagram

Permit Expires 1 Year From Approval
Date Unless Drilling Underway

23 I hereby certify that the information given above is true and complete to the best of my knowledge and belief. Signature: <i>Bill R. Keathly</i>		OIL CONSERVATION DIVISION	
Printed name: Bill R. Keathly		Approved by: <i>Chris Williams</i>	
Title: R regulatory Agent for Raptor		Title: DISTRICT SUPERVISOR	
Date: 2-23-01	Phone: (915) 697-1609	Approval Date: FEB 27 2001	Expiration Date:
		Conditions of Approval: Attached	

EXHIBIT I
1825 N. French Dr., Hobbs, NM 88240

State of New Mexico
Energy, Minerals & Natural Resources Department

Form C-102
Revised August 15, 2000
Submit to Appropriate District Office
State Lease - 4 Copies
Fee Lease - 3 Copies

EXHIBIT II
P.O. Drawer 28, Artesia, NM 88211-0719

EXHIBIT III
1800 Rio Grande Rd., Artesia, NM 87410

OIL CONSERVATION DIVISION
2040 South Pacheco
Santa Fe, NM 87505

☐ AMENDED REPORT

EXHIBIT IV
2040 South Pacheco, Santa Fe, NM 87505

WELL LOCATION AND ACREAGE DEDICATION PLAT

API Number 30-025-35426	Pool Code 33820	Pool Name Jalmat Tansill Yates SR (oil)
Property Code 24669	Property Name State A A/C 1	Well Number 132
OCRD No. 162791	Operator Name RAPTOR RESOURCES, INC.	Elevation 3441

Surface Location

UL or lot No.	Section	Township	Range	Lot Idn	Feet from the	North/South line	Feet from the	East/West line	County
M	21	23 S	36 E		660	SOUTH	660	WEST	LEA

Bottom Hole Location If Different From Surface

UL or lot No.	Section	Township	Range	Lot Idn	Feet from the	North/South line	Feet from the	East/West line	County
Dedicated Acres 40	Joint or Infill	Consolidation Code	Order No.						

NO ALLOWABLE WILL BE ASSIGNED TO THIS COMPLETION UNTIL ALL INTERESTS HAVE BEEN CONSOLIDATED OR A NON-STANDARD UNIT HAS BEEN APPROVED BY THE DIVISION

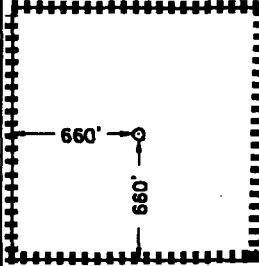
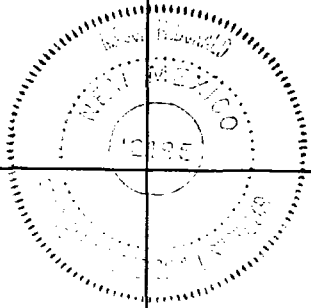
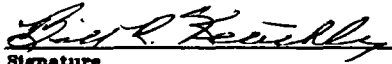
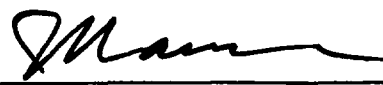
						OPERATOR CERTIFICATION I hereby certify that the information contained herein is true and complete to the best of my knowledge and belief.  Signature Bill R. Keathly Printed Name Regulatory Agent Title 2-23-01 Date			
						SURVEYOR CERTIFICATION I hereby certify that the well location shown on this plat was plotted from field notes of actual surveys made by me or under my supervision and that the same is true and correct to the best of my belief. February 1, 2001 Date Surveyed M2 Signature & Seal of Professional Surveyor  W.O. Num. 2001-0117-S Certificate No. MACON McDONALD 12185			

Proposed Well Plan
State "A" A/C 1, Well # 132
660' FSL & 660' FWL, Sec. 21, T 23S, R 36E, Unit Ltr 'M', Lea Co.

1. Drill 12 ¼" hole from surface to 600'.
2. Run 8 5/8" 24# casing to 600' cement W/ 240 sx cement with additives to Surface.
3. Drill 7 7/8" hole to 4500'.
4. Run 5 ½" 15.5# casing to 4500', cement W/ 490 sx cement with additives to surface.
5. Perforate the Yates from 3400 to 3699' & 7 Rvrs from 3700' to 4000'.
6. Acid and Frac treatment will be determined after looking at the Logs.
7. Complete and put on production.

Well Name: State "A" A/C 1 # 132

Location: 660' FSL & 660' FWL, Sec 21, T 23S, R 36E, (M), Lea County

Casing Program:

Surface: 8 5/8" Casing in 12 1/4" Hole at 600 ft.

Production: 5 1/2" Casing in 7 7/8" Hole at 4500 ft.

Cementing Program:

Surface:

Lead: 140 sacks Class C Mixed at 11.8 PPG

Additives: 2% CACL2 + 0.25 pps Cello-Flake = 6% Bentonite.

Tail: 100 sacks Class C Mixed at 14.8 ppg

Additives: 2% CACL2

Production:

Lead: 390 sacks Class C Mixed at 12.4 ppg

Additives: 35:65 Poz (Fly Ash) = 5% CACL2 + 6% Bentonite

Tail: 100 sacks Class C Mixed at 14.8 ppg

Additives: 3% Potassium Chloride + 2% CD-32 + 0.6% FL-62

BOP SPECIFICATIONS

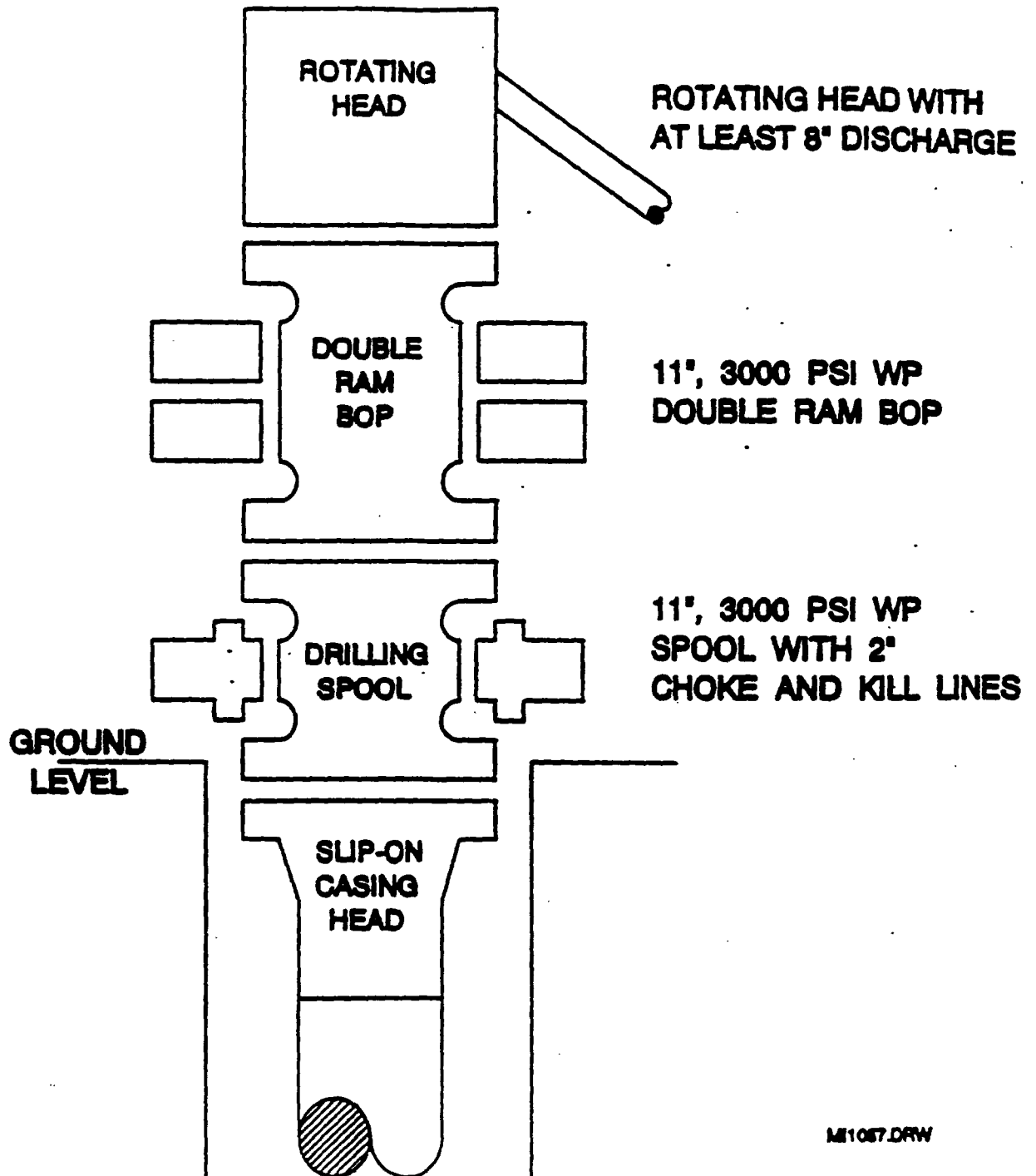

CHOKE MANIFOLD DIAGRAM

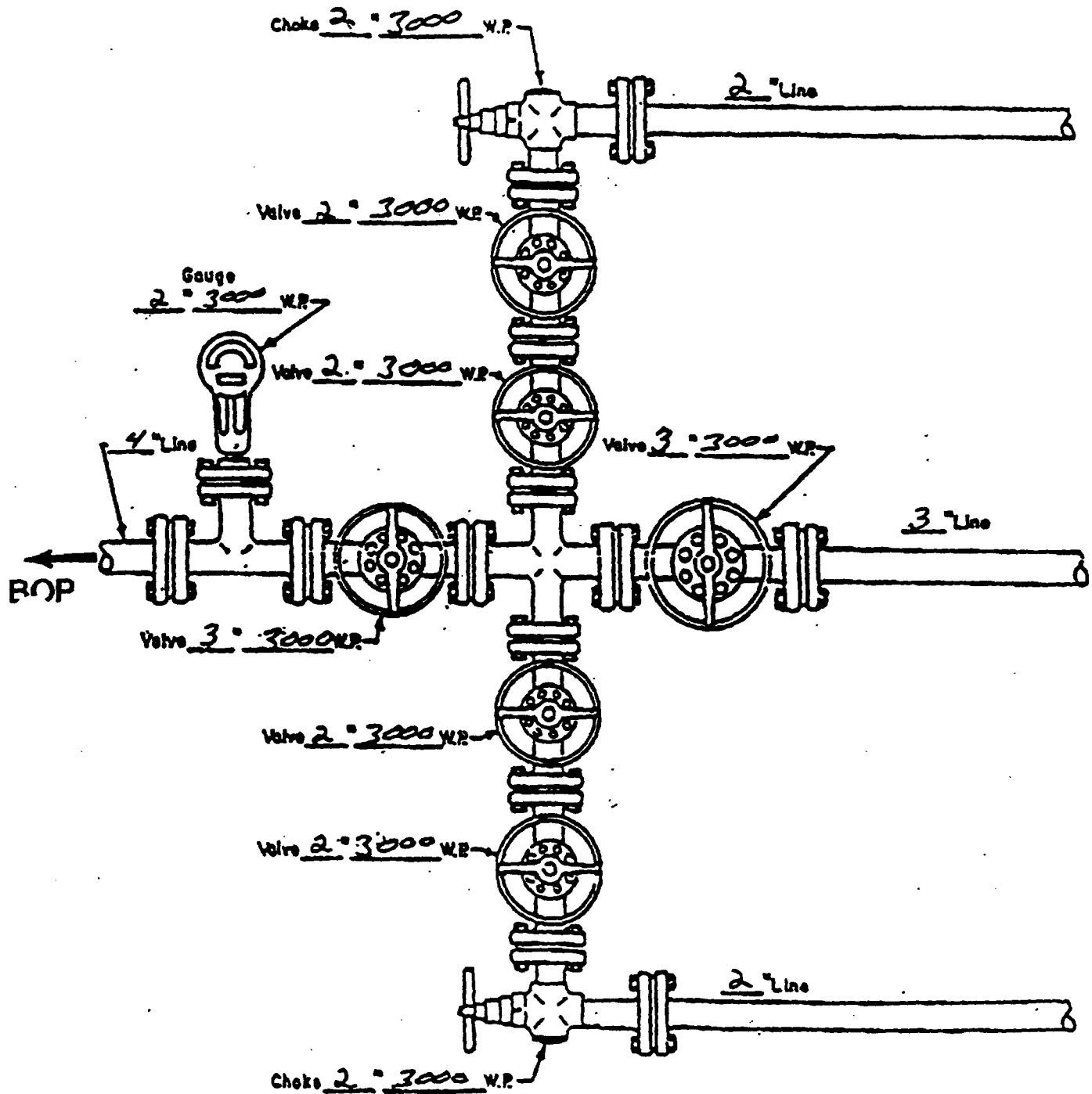

MANIFOLD
3000 #W.P.

- ☒ Manual
- ☐ Hydraulic

CMD :
OG5SECT

ONGARD
INQUIRE LAND BY SECTION

10/16/01 15:53:32
OGOMES -TPKF
PAGE NO: 1

Sec : 21 Twp : 23S Rng : 36E Section Type : NORMAL

D 40.00 CS A00983 0004 KERR-MCGEE CORPOR 07/27/38	C 40.00 CS A00983 0004 KERR-MCGEE CORPOR 07/27/38 P	B 40.00 CS B00229 0001 CHEVRON U S A INC 02/28/38 A	A 40.00 CS B00229 0001 CHEVRON U S A INC 02/28/38 A
E 40.00 CS A00983 0004 KERR-MCGEE CORPOR 07/27/38 P	F 40.00 CS A00983 0004 KERR-MCGEE CORPOR 07/27/38 A	G 40.00 CS B00229 0001 CHEVRON U S A INC 02/28/38 A	H 40.00 CS B00229 0001 CHEVRON U S A INC 02/28/38 A

PF01 HELP	PF02	PF03 EXIT	PF04 GoTo	PF05	PF06
PF07 BKWD	PF08 FWD	PF09 PRINT	PF10 SDIV	PF11	PF12

CMD :
OG5SECT

ONGARD
INQUIRE LAND BY SECTION

10/16/01 15:53:35
OGOMES -TPKF
PAGE NO: 2

Sec : 21 Twp : 23S Rng : 36E Section Type : NORMAL

L 40.00 CS A00983 0004 KERR-MCGEE CORPOR 07/27/38 A	K 40.00 CS A00983 0004 KERR-MCGEE CORPOR 07/27/38	J 40.00 CS A00983 0004 KERR-MCGEE CORPOR 07/27/38 A	I 40.00 CS A00983 0004 KERR-MCGEE CORPOR 07/27/38 A
M 40.00 CS A00983 0004 KERR-MCGEE CORPOR 07/27/38 A	N 40.00 CS A00983 0004 KERR-MCGEE CORPOR 07/27/38	O 40.00 CS A00983 0004 KERR-MCGEE CORPOR 07/27/38 P	P 40.00 CS A00983 0004 KERR-MCGEE CORPOR 07/27/38 A

PF01 HELP
PF07 BKWD

PF02
PF08 FWD

PF03 EXIT
PF09 PRINT

PF04 GoTo
PF10 SDIV

PF05
PF11

PF06
PF12

CMD :
OG5SECTONGARD
INQUIRE LAND BY SECTION10/16/01 15:52:20
OGOMES -TPKF
PAGE NO: 1

Sec : 20 Twp : 23S Rng : 36E Section Type : NORMAL

D 40.00 Federal owned	C 40.00 Federal owned A	B 40.00 CS A00983 0004 KERR-MCGEE CORPOR 07/27/38 A	A 40.00 CS A00983 0004 KERR-MCGEE CORPOR 07/27/38
E 40.00 Federal owned	F 40.00 Federal owned A	G 40.00 CS A00983 0004 KERR-MCGEE CORPOR 07/27/38	H 40.00 CS A00983 0004 KERR-MCGEE CORPOR 07/27/38

PF01 HELP
PF07 BKWDPF02
PF08 FWDPF03 EXIT
PF09 PRINTPF04 GoTo
PF10 SDIVPF05
PF11PF06
PF12

CMD :
OG5SECT

ONGARD
INQUIRE LAND BY SECTION

10/16/01 15:52:28
OGOMES -TPKF
PAGE NO: 2

Sec : 20 Twp : 23S Rng : 36E Section Type : NORMAL

L 40.00 Federal owned	K 40.00 Federal owned A	J 40.00 CS A00983 0004 KERR-MCGEE CORPOR 07/27/38	I 40.00 CS A00983 0004 KERR-MCGEE CORPOR 07/27/38
M 40.00 Federal owned	N 40.00 Federal owned A	O 40.00 CS A00983 0004 KERR-MCGEE CORPOR 07/27/38	P 40.00 CS A00983 0004 KERR-MCGEE CORPOR 07/27/38

PF01 HELP
PF07 BKWD

PF02
PF08 FWD

PF03 EXIT
PF09 PRINT

PF04 GoTo
PF10 SDIV

PF05
PF11

PF06
PF12

CMD : ONGARD 10/16/01 15:57:46
OG6IWCM INQUIRE WELL COMPLETIONS OGOMES -TPKF

API Well No : 30 25 24170 Eff Date : 04-01-1999 WC Status : A
Pool Idn : 33820 JALMAT;TAN-YATES-7 RVRs (OIL)
OGRID Idn : 162791 RAPTOR RESOURCES INC
Prop Idn : 24669 STATE A A/C 1

Well No : 112
GL Elevation: 3435

	U/L	Sec	Township	Range	North/South	East/West	Prop/Act (P/A)
	---	---	-----	-----	-----	-----	-----
B.H. Locn	: J	21	23S	36E	FTG 2210 F S	FTG 1650 F E	A

Lot Identifier:

Dedicated Acre: 40.00

Lease Type : S

Type of consolidation (Comm, Unit, Forced Pooling - C/U/F/O) :

M0025: Enter PF keys to scroll

PF01 HELP	PF02	PF03 EXIT	PF04 GoTo	PF05	PF06
PF07	PF08	PF09	PF10 NEXT-WC	PF11 HISTORY	PF12 NXTREC

CMD : ONGARD 10/16/01 15:57:27
 OG6IPRD INQUIRE PRODUCTION BY POOL/WELL OGOMES -TPKF
 Page No: 1

OGRID Identifier : 162791 RAPTOR RESOURCES INC
 Pool Identifier : 33820 JALMAT;TAN-YATES-7 RVRS (OIL)
 API Well No : 30 25 24170 Report Period - From : 01 2000 To : 08 2001

API Well No	Property Name	Prodn. Days		Production Volumes			Well
		MM/YY	Prod	Gas	Oil	Water	
30 25 24170	STATE A A/C 1	01 00	31	280			P
30 25 24170	STATE A A/C 1	02 00	29	295			P
30 25 24170	STATE A A/C 1	03 00	31	251			P
30 25 24170	STATE A A/C 1	04 00	30	245			P
30 25 24170	STATE A A/C 1	05 00	31	193			P
30 25 24170	STATE A A/C 1	06 00	30	241			P
30 25 24170	STATE A A/C 1	07 00	31	221			P

Reporting Period Total (Gas, Oil) :

M0025: Enter PF keys to scroll

PF01 HELP PF02 PF03 EXIT PF04 GoTo PF05 PF06 CONFIRM
 PF07 BKWD PF08 FWD PF09 PF10 NXTPOOL PF11 NXTOGD PF12

CMD : ONGARD 10/16/01 15:57:33
 OG6IPRD INQUIRE PRODUCTION BY POOL/WELL OGOMES -TPKF
 Page No: 2

OGRID Identifier : 162791 RAPTOR RESOURCES INC
 Pool Identifier : 33820 JALMAT;TAN-YATES-7 RVRs (OIL)
 API Well No : 30 25 24170 Report Period - From : 01 2000 To : 08 2001

API Well No	Property Name	Prodn. MM/YY	Days Prod	Production Volumes Gas	Oil	Water	Well Stat
30 25 24170	STATE A A/C 1	08 00	31	220			P
30 25 24170	STATE A A/C 1	09 00	30	281			P
30 25 24170	STATE A A/C 1	10 00	31	281			P
30 25 24170	STATE A A/C 1	11 00	30	219			P
30 25 24170	STATE A A/C 1	12 00	31	229			P
30 25 24170	STATE A A/C 1	01 01	31	318			P
30 25 24170	STATE A A/C 1	02 01	28	253			P

Reporting Period Total (Gas, Oil) :

E0049: User may continue scrolling.

PF01 HELP PF02 PF03 EXIT PF04 GoTo PF05 PF06 CONFIRM
 PF07 BKWD PF08 FWD PF09 PF10 NXTPOOL PF11 NXTOGD PF12

CMD : ONGARD 10/16/01 15:57:35
 OG6IPRD INQUIRE PRODUCTION BY POOL/WELL OGOMES -TPKF
 Page No: 3

OGRID Identifier : 162791 RAPTOR RESOURCES INC
 Pool Identifier : 33820 JALMAT;TAN-YATES-7 RVRS (OIL)
 API Well No : 30 25 24170 Report Period - From : 01 2000 To : 08 2001

API Well No	Property Name	Prodn. Days MM/YY Prod	Production Volumes Gas Oil Water	Well Stat
30 25 24170	STATE A A/C 1	03 01 31	358	P
30 25 24170	STATE A A/C 1	04 01 30	277	P
30 25 24170	STATE A A/C 1	05 01 31	695	P
30 25 24170	STATE A A/C 1	06 01 30	1047	P
30 25 24170	STATE A A/C 1	07 01 31	1717	P
30 25 24170	STATE A A/C 1	08 01 31	2081	P

Reporting Period Total (Gas, Oil) : 9702

E0049: User may continue scrolling.

PF01 HELP PF02 PF03 EXIT PF04 GoTo PF05 PF06 CONFIRM
 PF07 BKWD PF08 FWD PF09 PF10 NXTPOOL PF11 NXTOGD PF12

CMD : ONGARD 10/16/01 15:58:55
OG6IWCM INQUIRE WELL COMPLETIONS OGOMES -TPKF

API Well No : 30 25 25446 Eff Date : 04-01-1999 WC Status : T
Pool Idn : 33820 JALMAT;TAN-YATES-7 RVRs (OIL)
OGRID Idn : 162791 RAPTOR RESOURCES INC
Prop Idn : 24669 STATE A A/C 1

Well No : 113
GL Elevation: 3420

	U/L	Sec	Township	Range	North/South	East/West	Prop/Act (P/A)
	---	---	-----	-----	-----	-----	-----
B.H. Locn : P	21	23S	36E	FTG	990 F S	FTG 990 F E	A

Lot Identifier:

Dedicated Acre: 40.00

Lease Type : S

Type of consolidation (Comm, Unit, Forced Pooling - C/U/F/O) :

M0025: Enter PF keys to scroll

PF01 HELP	PF02	PF03 EXIT	PF04 GoTo	PF05	PF06
PF07	PF08	PF09	PF10 NEXT-WC	PF11 HISTORY	PF12 NXTREC

CMD : ONGARD 10/16/01 15:59:00
OG6ACRE C102-DEDICATE ACREAGE OGOMES -TPKF
Page No : 1

API Well No : 30 25 25446 Eff Date : 04-30-1991
Pool Idn : 33820 JALMAT;TAN-YATES-7 RVRS (OIL)
Prop Idn : 24669 STATE A A/C 1 Well No : 113
Spacing Unit : 27326 OCD Order : Simultaneous Dedication:
Sect/Twp/Rng : Acreage : 40.00 Revised C102? (Y/N) :
Dedicated Land:

S Base U/L Sec Twp Rng Acreage L/W Ownership Lot Idn

P 21 23S 36E 40.00 N ST

E0005: Enter data to modify or PF keys to scroll

PF01 HELP PF02 PF03 EXIT PF04 GoTo PF05 PF06 CONFIRM
PF07 BKWD PF08 FWD PF09 PF10 LAND PF11 NXTSEC PF12 RECONF

CMD : ONGARD 10/16/01 15:59:11
 OG6IPRD INQUIRE PRODUCTION BY POOL/WELL OGOMES -TPKF
 Page No: 1

OGRID Identifier : 162791 RAPTOR RESOURCES INC
 Pool Identifier : 33820 JALMAT;TAN-YATES-7 RVRs (OIL)
 API Well No : 30 25 25446 Report Period - From : 01 2000 To : 07 2001

API Well No	Property Name	Prod. Days		Production Volumes			Well
		MM/YY	Prod	Gas	Oil	Water	
30 25 25446	STATE A A/C 1	01	00				T
30 25 25446	STATE A A/C 1	02	00				T
30 25 25446	STATE A A/C 1	03	00				T
30 25 25446	STATE A A/C 1	04	00				T
30 25 25446	STATE A A/C 1	05	00				T
30 25 25446	STATE A A/C 1	06	00				T
30 25 25446	STATE A A/C 1	07	00				T

Reporting Period Total (Gas, Oil) :

M0025: Enter PF keys to scroll

PF01 HELP PF02 PF03 EXIT PF04 GoTo PF05 PF06 CONFIRM
 PF07 BKWD PF08 FWD PF09 PF10 NXTPOOL PF11 NXTOGD PF12

CMD : ONGARD 10/16/01 15:59:14
OG6IPRD INQUIRE PRODUCTION BY POOL/WELL OGOMES -TPKF
Page No: 2

OGRID Identifier : 162791 RAPTOR RESOURCES INC
Pool Identifier : 33820 JALMAT;TAN-YATES-7 RVRS (OIL)
API Well No : 30 25 25446 Report Period - From : 01 2000 To : 07 2001

API Well No	Property Name	Prod. Days MM/YY Prod	Production Volumes Gas Oil Water	Well Stat
30 25 25446	STATE A A/C 1	08 00		T
30 25 25446	STATE A A/C 1	09 00		T
30 25 25446	STATE A A/C 1	10 00		T
30 25 25446	STATE A A/C 1	11 00		T
30 25 25446	STATE A A/C 1	12 00		T
30 25 25446	STATE A A/C 1	01 01		T
30 25 25446	STATE A A/C 1	02 01		T

Reporting Period Total (Gas, Oil) :

E0049: User may continue scrolling.

PF01 HELP PF02 PF03 EXIT PF04 GoTo PF05 PF06 CONFIRM
PF07 BKWD PF08 FWD PF09 PF10 NXTPOOL PF11 NXTOGD PF12

CMD : ONGARD 10/16/01 15:59:18
OG6IPRD INQUIRE PRODUCTION BY POOL/WELL OGOMES -TPKF
Page No: 3

OGRID Identifier : 162791 RAPTOR RESOURCES INC
Pool Identifier : 33820 JALMAT;TAN-YATES-7 RVRs (OIL)
API Well No : 30 25 25446 Report Period - From : 01 2000 To : 07 2001

API Well No				Property Name		Prodn. Days		Production Volumes			Well
						MM/YY	Prod	Gas	Oil	Water	Stat
30	25	25446	STATE A A/C 1			03 01					T
30	25	25446	STATE A A/C 1			04 01					T
30	25	25446	STATE A A/C 1			05 01					T
30	25	25446	STATE A A/C 1			06 01					T
30	25	25446	STATE A A/C 1			07 01					T

Reporting Period Total (Gas, Oil) :

E0049: User may continue scrolling.

PF01 HELP PF02 PF03 EXIT PF04 GoTo PF05 PF06 CONFIRM
PF07 BKWD PF08 FWD PF09 PF10 NXTPOOL PF11 NXTOGD PF12

CMD : ONGARD 10/16/01 15:58:00
OG6IWCM INQUIRE WELL COMPLETIONS OGOMES -TPKF

API Well No : 30 25 25538 Eff Date : 04-01-1999 WC Status : A
Pool Idn : 33820 JALMAT;TAN-YATES-7 RVRs (OIL)
OGRID Idn : 162791 RAPTOR RESOURCES INC
Prop Idn : 24669 STATE A A/C 1

Well No : 114
GL Elevation: 3426

	U/L	Sec	Township	Range	North/South	East/West	Prop/Act (P/A)
	---	---	---	---	---	---	---
B.H. Locn	:	I	21	23S	36E	FTG 1650 F S FTG 990 F E	A
Lot Identifier:							
Dedicated Acre:						40.00	
Lease Type	:					S	
Type of consolidation						(Comm, Unit, Forced Pooling - C/U/F/O)	:

M0025: Enter PF keys to scroll

PF01 HELP	PF02	PF03 EXIT	PF04 GoTo	PF05	PF06
PF07	PF08	PF09	PF10 NEXT-WC	PF11 HISTORY	PF12 NXTREC

CMD : ONGARD 10/16/01 15:58:06
OG6ACRE C102-DEDICATE ACREAGE OGOMES -TPKF
Page No : 1

API Well No : 30 25 25538 Eff Date : 04-30-1991
Pool Idn : 33820 JALMAT;TAN-YATES-7 RVRS (OIL)
Prop Idn : 24669 STATE A A/C 1 Well No : 114
Spacing Unit : 27322 OCD Order : Simultaneous Dedication:
Sect/Twp/Rng : Acreage : 40.00 Revised C102? (Y/N) :
Dedicated Land:

S Base U/L Sec Twp Rng Acreage L/W Ownership Lot Idn

I 21 23S 36E 40.00 N ST

E0005: Enter data to modify or PF keys to scroll

PF01 HELP PF02 PF03 EXIT PF04 GoTo PF05 PF06 CONFIRM
PF07 BKWD PF08 FWD PF09 PF10 LAND PF11 NXTSEC PF12 RECONF

CMD : ONGARD 10/16/01 15:58:15
 OG6IPRD INQUIRE PRODUCTION BY POOL/WELL OGOMES -TPKF
 Page No: 1

OGRID Identifier : 162791 RAPTOR RESOURCES INC
 Pool Identifier : 33820 JALMAT;TAN-YATES-7 RVRS (OIL)
 API Well No : 30 25 25538 Report Period - From : 01 2000 To : 07 2001

API Well No	Property Name	Prod. Days MM/YY Prod	Production Volumes Gas Oil Water	Well Stat
30 25 25538	STATE A A/C 1	01 00 31	471 18 62	P
30 25 25538	STATE A A/C 1	02 00 29	407 9 58	P
30 25 25538	STATE A A/C 1	03 00 31	503 3 62	P
30 25 25538	STATE A A/C 1	04 00 30	433 4 60	P
30 25 25538	STATE A A/C 1	05 00 31	476 3 62	P
30 25 25538	STATE A A/C 1	06 00 30	440 2 60	P
30 25 25538	STATE A A/C 1	07 00 31	501 4 62	P

Reporting Period Total (Gas, Oil) :

M0025: Enter PF keys to scroll

PF01 HELP PF02 PF03 EXIT PF04 GoTo PF05 PF06 CONFIRM
 PF07 BKWD PF08 FWD PF09 PF10 NXTPOOL PF11 NXTOGD PF12

CMD : ONGARD 10/16/01 15:58:19
 OG6IPRD INQUIRE PRODUCTION BY POOL/WELL OGOMES -TPKF
 Page No: 2

OGRID Identifier : 162791 RAPTOR RESOURCES INC
 Pool Identifier : 33820 JALMAT;TAN-YATES-7 RVRS (OIL)
 API Well No : 30 25 25538 Report Period - From : 01 2000 To : 07 2001

API Well No			Property Name		Prod. Days		Production Volumes			Well
					MM/YY	Prod	Gas	Oil	Water	Stat
30	25	25538	STATE A	A/C 1	08 00	31	484	2	62	P
30	25	25538	STATE A	A/C 1	09 00	30	492	3	60	P
30	25	25538	STATE A	A/C 1	10 00	31	506	2	62	P
30	25	25538	STATE A	A/C 1	11 00	30	464	1	60	P
30	25	25538	STATE A	A/C 1	12 00	31	459	2	62	P
30	25	25538	STATE A	A/C 1	01 01	31	438		62	P
30	25	25538	STATE A	A/C 1	02 01	28	434	14	56	P

Reporting Period Total (Gas, Oil) :

E0049: User may continue scrolling.

PF01 HELP PF02 PF03 EXIT PF04 GoTo PF05 PF06 CONFIRM
 PF07 BKWD PF08 FWD PF09 PF10 NXTPOOL PF11 NXTOGD PF12

CMD : ONGARD 10/16/01 15:58:21
 OG6IPRD INQUIRE PRODUCTION BY POOL/WELL OGOMES -TPKF
 Page No: 3

OGRID Identifier : 162791 RAPTOR RESOURCES INC
 Pool Identifier : 33820 JALMAT;TAN-YATES-7 RVRS (OIL)
 API Well No : 30 25 25538 Report Period - From : 01 2000 To : 07 2001

API Well No	Property Name	Prodn. Days			Production Volumes			Well
		MM/YY	Prod		Gas	Oil	Water	
30 25 25538	STATE A A/C 1	03 01	31		440		62	P
30 25 25538	STATE A A/C 1	04 01	30		462	2	60	P
30 25 25538	STATE A A/C 1	05 01	31		355		62	P
30 25 25538	STATE A A/C 1	06 01	30		255		60	P
30 25 25538	STATE A A/C 1	07 01	31		409	7	31	P

Reporting Period Total (Gas, Oil) : 8429 76 1125

E0049: User may continue scrolling.

PF01 HELP PF02 PF03 EXIT PF04 GoTo PF05 PF06 CONFIRM
 PF07 BKWD PF08 FWD PF09 PF10 NXTPOOL PF11 NXTOGD PF12

CMD : ONGARD 10/16/01 15:58:37
OG6C101 C101-APPLICATION FOR PERMIT TO DRILL OGOMES -TPKF

OGRID Idn : 162791 API Well No: 30 25 35426 APD Status(A/C/P): A
Opr Name, Addr: RAPTOR RESOURCES INC Aprvl/Cncl Date : 02-27-2001
PO BOX 2342
MIDLAND,TX 79702

Prop Idn: 24669 STATE A A/C 1 Well No: 132

	U/L	Sec	Township	Range	Lot	Idn	North/South	East/West
	---	---	-----	-----	-----		-----	-----
Surface Locn : M	21	23S	36E				FTG 660 F S	FTG 660 F W
OCD U/L : M		API	County	: 25				

Work typ(N/E/D/P/A) : N Well typ(O/G/M/I/S/W/C): O Cable/Rotary (C/R) : F
Lease typ(F/S/P/N/J/U/I): S Ground Level Elevation : 3441

State Lease No: Multiple Comp (S/M/C) : S
Prpsd Depth : 4500 Prpsd Frmtn : TANSIL-YATES-7R

E0009: Enter data to modify record

PF01 HELP	PF02	PF03 EXIT	PF04 GoTo	PF05	PF06 CONFIRM
PF07	PF08	PF09 PRINT	PF10 C102	PF11 HISTORY	PF12