

DATE 9/21/01	ENGINEER MS	LOGGED IN MW	TYPE NSL	APP NO. 126856911
--------------	-------------	--------------	----------	-------------------

ABOVE THIS LINE FOR DIVISION USE ONLY

## NEW MEXICO OIL CONSERVATION DIVISION

- Engineering Bureau -

1220 South St. Francis Drive, Santa Fe, NM 87505



### ADMINISTRATIVE APPLICATION CHECKLIST

THIS CHECKLIST IS MANDATORY FOR ALL ADMINISTRATIVE APPLICATIONS FOR EXCEPTIONS TO DIVISION RULES AND REGULATIONS WHICH REQUIRE PROCESSING AT THE DIVISION LEVEL IN SANTA FE

#### Application Acronyms:

[NSL-Non-Standard Location] [NSP-Non-Standard Proration Unit] [SD-Simultaneous Dedication]  
 [DHC-Downhole Commingling] [CTB-Lease Commingling] [PLC-Pool/Lease Commingling]  
 [PC-Pool Commingling] [OLS - Off-Lease Storage] [OLM-Off-Lease Measurement]  
 [WFX-Waterflood Expansion] [PMX-Pressure Maintenance Expansion]  
 [SWD-Salt Water Disposal] [IPI-Injection Pressure Increase]  
 [EOR-Qualified Enhanced Oil Recovery Certification] [PPR-Positive Production Response]

#### [1] TYPE OF APPLICATION - Check Those Which Apply for [A]

[A] Location - Spacing Unit - Simultaneous Dedication

☒ NSL ☐ NSP ☐ SD

SEP 21 2001

Check One Only for [B] or [C]

[B] Commingling - Storage - Measurement

☐ DHC ☐ CTB ☐ PLC ☐ PC ☐ OLS ☐ OLM

[C] Injection - Disposal - Pressure Increase - Enhanced Oil Recovery

☐ WFX ☐ PMX ☐ SWD ☐ IPI ☐ EOR ☐ PPR

[D] Other: Specify \_\_\_\_\_

#### [2] NOTIFICATION REQUIRED TO: - Check Those Which Apply, or Does Not Apply

[A] ☐ Working, Royalty or Overriding Royalty Interest Owners

[B] ☒ Offset Operators, Leaseholders or Surface Owner

[C] ☐ Application is One Which Requires Published Legal Notice

[D] ☐ Notification and/or Concur.  
U.S. Bureau of Land Management - Comm

[E] ☐ For all of the above, Proof of

[F] ☐ Waivers are Attached

**Diovan**  
80 mg • 160 mg <sup>TM</sup>  
valsartan capsules

#### [3] SUBMIT ACCURATE AND COMPLETE INFORMATION OF APPLICATION INDICATED ABOVE.

[4] **CERTIFICATION:** I hereby certify that the information approval is **accurate** and **complete** to the best of my knowledge application until the required information and notification

See Case 12741

Note: Statement must be completed by an individual

A.R. KENDRICK  
Print or Type Name

*A.R. Kendrick*  
Signature

Please consult Prescribing Information attached to back of pad  
©1997, Novartis printed (9/97)

DIO-7007

e-mail Address \_\_\_\_\_

A. R. KENDRICK  
P. O. Box 516  
Aztec, New Mexico 87410

September 20, 2001

Ms. Lori Wrotenbery  
Oil Conservation Division  
2040 South Pacheco Street  
Santa Fe, New Mexico 87505

Re: Application for Non-Standard Location for  
Texakoma Oil & Gas Corporation  
La Plata 18 #2, API No. 30-045-30787  
Basin Fruitland Coal Pool (71629)  
1568' FSL 1640' FEL, J-18-T31N-R13W

Dear Ms. Wrotenbery:

Texakoma Oil & Gas Corporation hereby requests approval for an off-pattern location for its La Plata 18 #2 well, API No. 30-045-30787, to be located 1568 feet from the south line and 1640 feet from the east line of section 18, Township 31 North, Range 13 West, in the Basin Fruitland Coal Gas Pool (71629), San Juan County, New Mexico because of geology.

The location is near the western edge of the productive area of the Fruitland Coal formation and considered a marginal economic venture.

Exhibit A shows ridge lines highlighted in yellow of the more competent sandstone beds within the Kirtland/Fruitland Shale formations due to the settling of the San Juan Basin and/or the uplift of Ute Dome. The outcrop of the Basal Fruitland Coal formation is in Range 14 West.

Exhibit B shows all the wells of record in the Basin Fruitland Coal Gas Pool in Townships 31 and 32 North, Ranges 13 and 14 West. There are no Fruitland Coal wells in the southwestern quarter of Township 31 North, Range 13 West; the northwestern half of Township 32 North, Range 13 West; or in Range 14 West of this exhibit.

Exhibit C is a plat which shows the operators of the offset leases.

Exhibit D is a list of offset operators names and addresses notified of this application by Certified Mail at the same mailing as this application.

Exhibit E is a copy of Form C-102, Well Location and Acreage Dedication Plat.

If there are questions, please contact me by phone or fax at (505) 334-2555.

Yours very truly,



A. R. Kendrick  
Agent for Texakoma Oil & Gas Corporation

cc: Oil Conservation Division, 1000 Rio Brazos Road, Aztec, NM 87410  
Offset Operators as per Exhibit D by Certified Mail

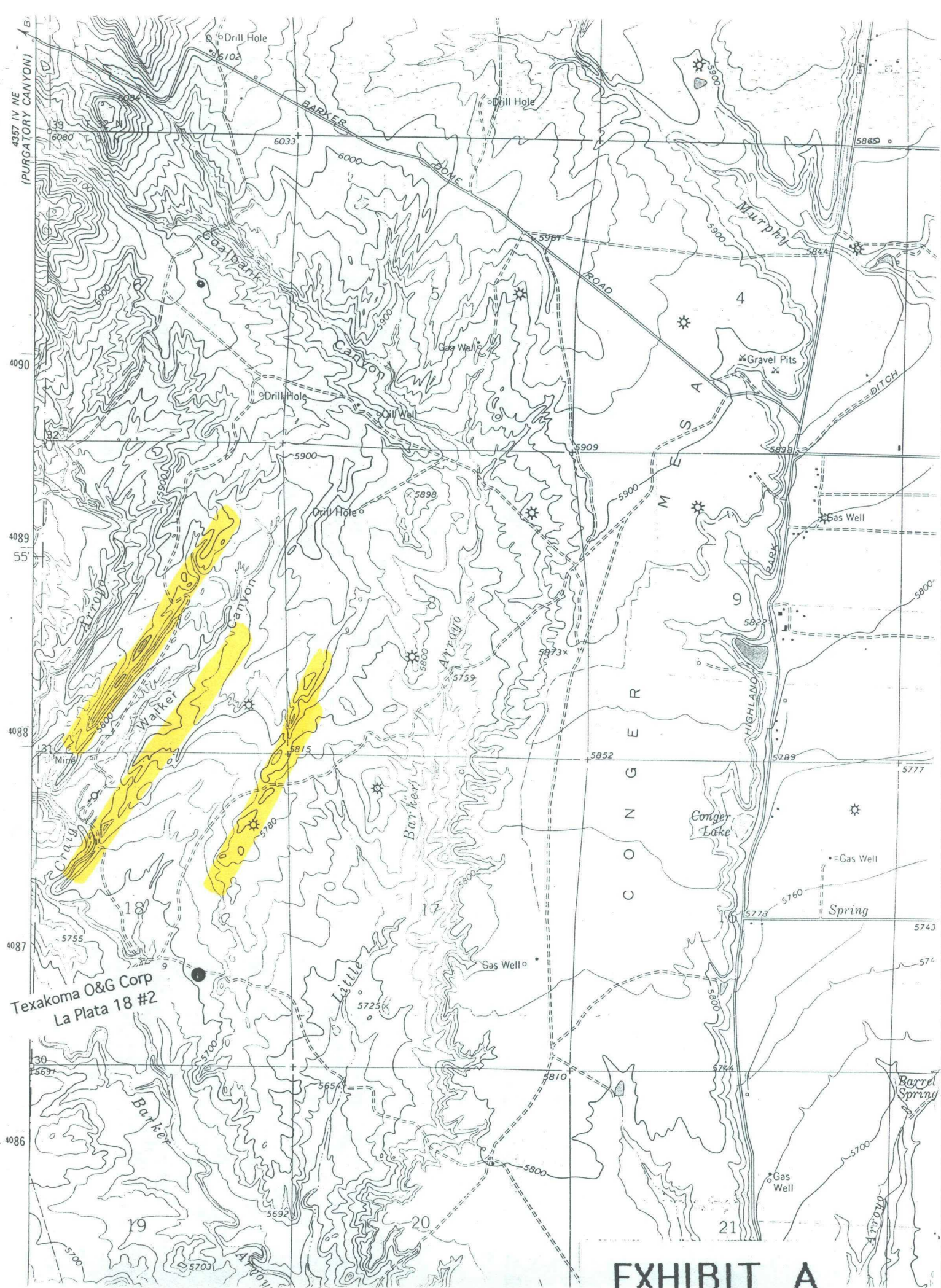



# Fruitland Coal Wells

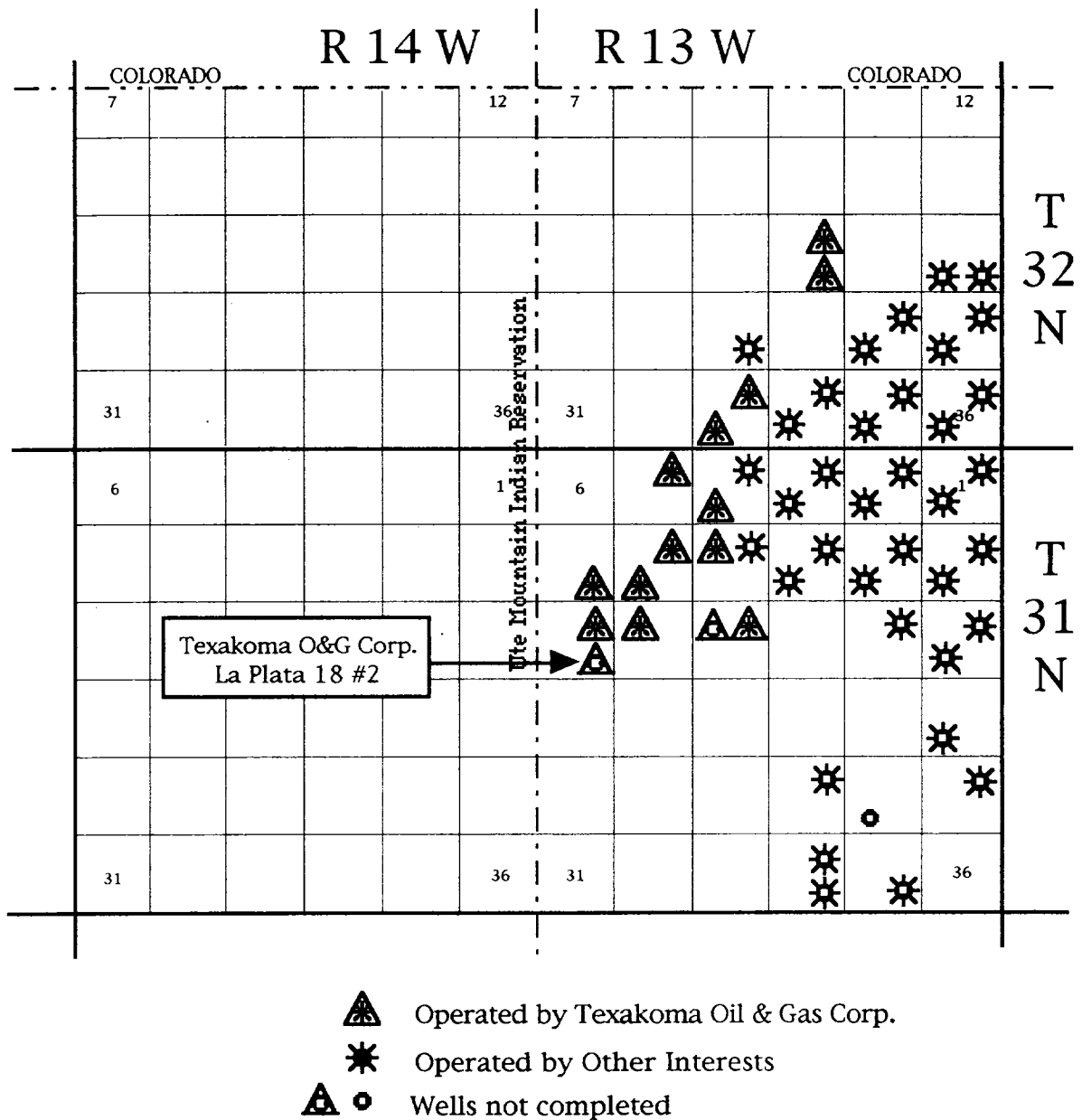

**OFFSET OPERATORS**  
**Texakoma Oil & Gas Corporation**  
**La Plata 18 #2**  
**S/2 - 18 - T 31 N - R 13 W**

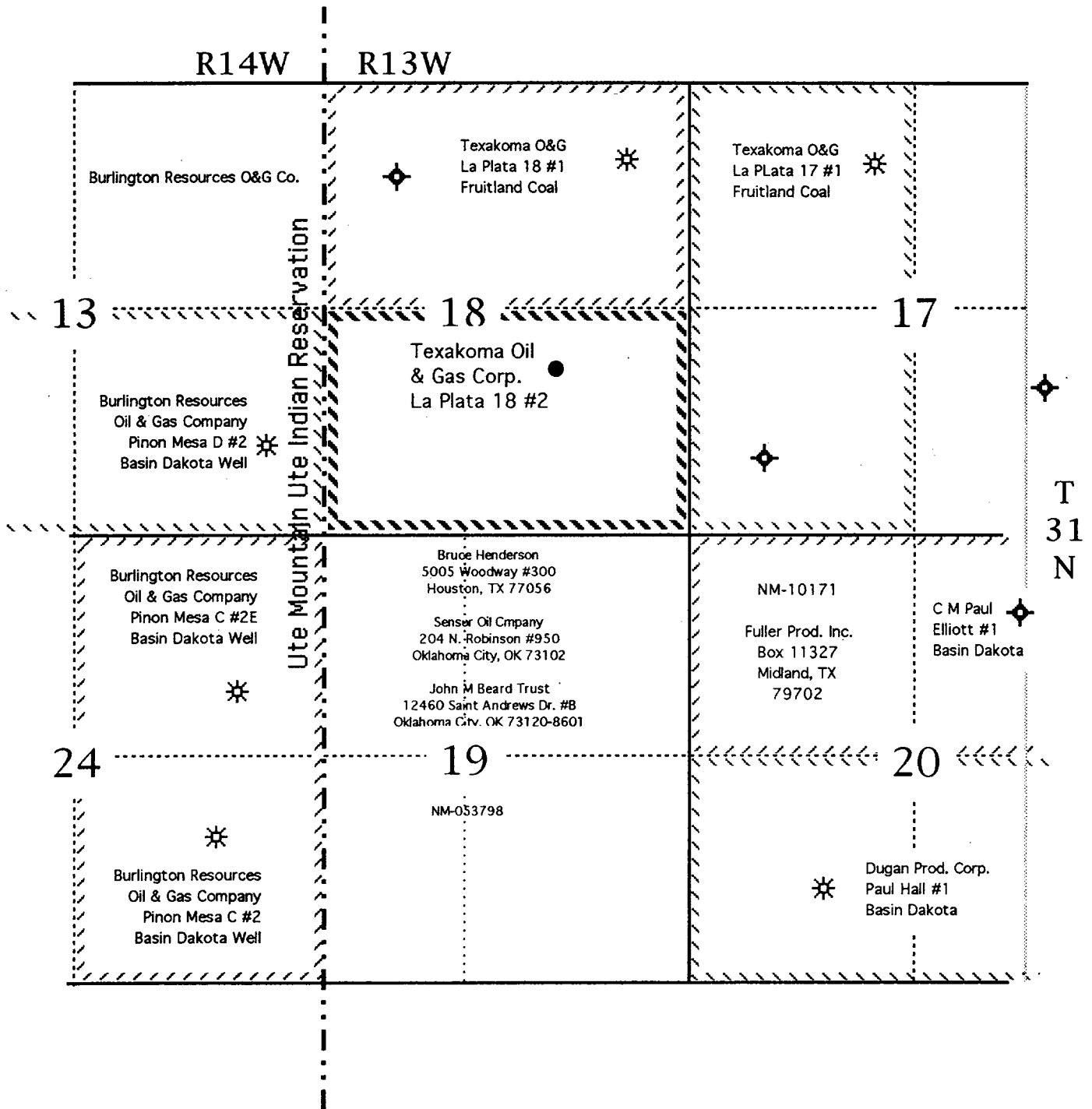

# OFFSET OPERATORS

Name and Address

Certified Mail Receipt Number

Burlington Resources Oil & Gas Company  
P. O. Box 4289  
Farmington, New Mexico 87499-4289

7001 0320 0000 8072 7117

Bruce Henderson  
5005 Woodway #300  
Houston, Texas 77056

7001 0320 0000 8072 7070

Sensor Oil Company  
204 N. Robinson #950  
Oklahoma City, Oklahoma 73102

7001 0320 0000 8072 7063

John Beard Trust  
12460 St. Andrews Drive, #B  
Oklahoma City, Oklahoma 73120-8601

7001 0320 0000 8072 7056

Fuller Production Inc.  
Box 11327  
Midland, Texas 79702

7001 0320 0000 8072 7049

Exhibit D

State of New Mexico  
Energy, Minerals & Mining Resources Department

Form C - 102

OIL CONSERVATION DIVISION  
2040 South Pacheco  
Santa Fe, NM 87505

☐ AMENDED REPORT

WELL LOCATION AND ACREAGE DEDICATION PLAT

APA Number <b>30-045-30747</b>	Pool Code 71629	Pool Name Basin-Fruitland Coal
Property Code 022521	Property Name TEXAKOMA - LA PLATA 18	Well Number 2
OGRID No.	Operator Name TEXAKOMA OIL & GAS CORPORATION	Elevation 5705'

Surface Location									
UL or Lot J	Sec. 18	Twp. 31 N.	Rge. 13 W.	Lot lch.	Feet from > 1568'	North/South SOUTH	Feet from > 1640'	East/West EAST	County SAN JUAN

Bottom Hole Location If Different From Surface									
UL or Lot	Sec.	Twp.	Rge.	Lot lch.	Feet from >	North/South	Feet from >	East/West	County

Dedication S/268.77	Joint ? N	Consolidation C	Order No. Not yet completed
------------------------	--------------	--------------------	--------------------------------

NO ALLOWABLE WELL ASSIGNED TO THIS COMPLETION UNTIL ALL INTERESTS HAVE BEEN CONSOLIDATED  
OR A NON-STANDARD UNIT HAS BEEN APPROVED BY THE DIVISION

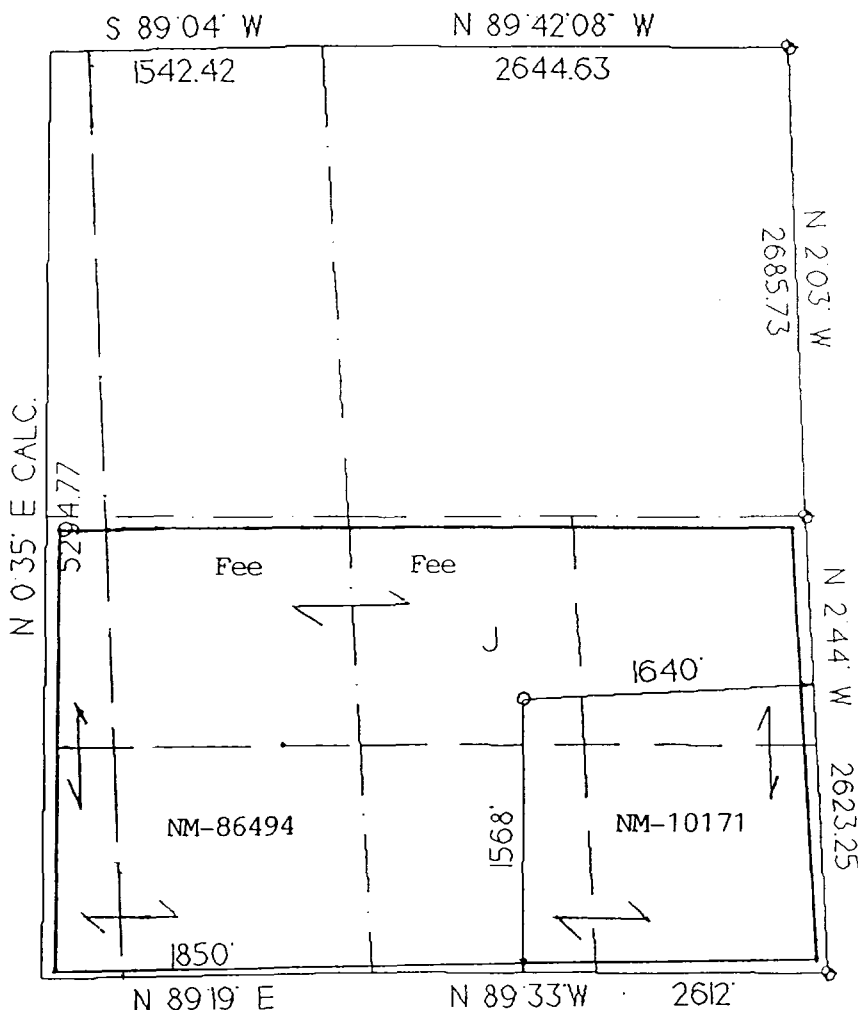

**OPERATOR CERTIFICATION**  
I hereby certify that the information contained herein is true and complete to the best of my knowledge and belief.

Signature  
*A. R. Kendrick*

Printed Name  
A. R. Kendrick

Title  
Agent

Date  
8/20/01

**SURVEYOR CERTIFICATION**

I hereby certify that the well location on this plat was plotted from field notes of actual surveys made by me or under my supervision, and that the same is true and correct to the best of my belief.  
Date of Survey

Signature and Seal of Professional Surveyor  
*[Signature]*  
AUG 2001  
REGISTERED LAND SURVEYOR

**EXHIBIT E**

CMD :  
OG5SECT

ONGARD  
INQUIRE LAND BY SECTION

09/26/01 13:51:12  
OGOMES -TQAF  
PAGE NO: 1

Sec : 18 Twp : 31N Rng : 13W Section Type : NORMAL

6 6.65  Federal owned	5 41.74  Federal owned A	B 40.00  Federal owned	A 40.00  Federal owned A
7 7.34  Federal owned	F 40.00  Federal owned	G 40.00  Federal owned	H 40.00  Federal owned

PF01 HELP  
PF07 BKWD

PF02  
PF08 FWD

PF03 EXIT  
PF09 PRINT

PF04 GoTo  
PF10 SDIV

PF05  
PF11

PF06  
PF12



CMD :  
OG5SECT

ONGARD  
INQUIRE LAND BY SECTION

09/26/01 13:51:17  
OGOMES -TQAF  
PAGE NO: 2

Sec : 18 Twp : 31N Rng : 13W Section Type : NORMAL

8 8.04	K 40.00	J 40.00	I 40.00
Federal owned	Federal owned	Federal owned A	Federal owned
9 8.79	10 45.94	O 40.00	P 40.00
Federal owned	Federal owned	Federal owned	Federal owned

PF01 HELP  
PF07 BKWD

PF02  
PF08 FWD

PF03 EXIT  
PF09 PRINT

PF04 GoTo  
PF10 SDIV

PF05  
PF11

PF06  
PF12

262.77

82.12%

CMD : ONGARD 09/26/01 13:52:04  
OG6C101 C101-APPLICATION FOR PERMIT TO DRILL OGOMES -TQAF

OGRID Idn : 22521 API Well No: 30 45 30787 APD Status(A/C/P): A  
Opr Name, Addr: TEXAKOMA OIL & GAS CORP Aprvl/Cncl Date : 08-20-2001  
5400 LBJ FRWY  
STE 500  
DALLAS,TX 75240  
Prop Idn: 28759 LA PLATA 18 Well No: 2

	U/L	Sec	Township	Range	Lot	Idn	North/South	East/West
	---	---	-----	-----	-----		-----	-----
Surface Locn :	J	18	31N	13W			FTG 1568 F S	FTG 1640 F E
OCD U/L :	J		API	County :	45			

Work typ(N/E/D/P/A) : N Well typ(O/G/M/I/S/W/C): G Cable/Rotary (C/R) : F  
Lease typ(F/S/P/N/J/U/I): P Ground Level Elevation : 5705

State Lease No: Multiple Comp (S/M/C) : S  
Prpsd Depth : 2000 Prpsd Frmtn : BASIN FRUITLAND COAL

E0009: Enter data to modify record

PF01 HELP	PF02	PF03 EXIT	PF04 GoTo	PF05	PF06 CONFIRM
PF07	PF08	PF09 PRINT	PF10 C102	PF11 HISTORY	PF12

## **NOTICE OF PUBLICATION**

### **STATE OF NEW MEXICO ENERGY, MINERALS AND NATURAL RESOURCES DEPARTMENT OIL CONSERVATION DIVISION SANTA FE, NEW MEXICO**

The State of New Mexico through its Oil Conservation Division hereby gives notice pursuant to law and the Rules and Regulations of the Division of the following public hearing to be held at 8:15 A.M. on **October 18, 2001**, in the Oil Conservation Division Hearing Room at 1220 South St. Francis, Santa Fe, New Mexico, before an examiner duly appointed for the hearing. If you are an individual with a disability who is in need of a reader, amplifier, qualified sign language interpreter, or any other form of auxiliary aid or service to attend or participate in the hearing, please contact Florene Davidson at 505-476-3458 or through the New Mexico Relay Network, 1-800-659-1779 by **October 8, 2001**. Public documents, including the agenda and minutes, can be provided in various accessible forms. Please contact Florene Davidson if a summary or other type of accessible form is needed.

#### **STATE OF NEW MEXICO TO:**

**All named parties and persons  
having any right, title, interest  
or claim in the following cases  
and notice to the public.**

(NOTE: All land descriptions herein refer to the New Mexico Principal Meridian whether or not so stated.)

**CASE 12739: Application of the New Mexico Oil Conservation Division for an Order Requiring Operators to Bring One Hundred Nineteen (119) Wells into Compliance with Rule 201.B, and Assessing Appropriate Civil Penalties; San Juan, Rio Arriba, Sandoval and McKinley Counties, New Mexico.** The Applicant seeks an order requiring the operators of 119 inactive wells located in San Juan, Rio Arriba, Sandoval and McKinley Counties, New Mexico, to bring said wells into compliance with OCD Rule 201.B by either restoring said wells to production or beneficial use, plugging and abandoning said wells or securing Division approval for temporary abandonment thereof. The affected wells are the following:

<b><u>OPERATOR</u></b>	<b><u>WELL NAME AND NUMBER</u></b>	<b><u>API #</u></b>	<b><u>UNIT/SEC/TWSP RANGE</u></b>	<b><u>COUNTY</u></b>
R - J ENTERPRISES	NMALCO GURLEY #001	30-031-20908	P-09-20N-12W	McKinley
R - J ENTERPRISES	STATE COOKIE #001	30-031-20919	A-16-20N-12W	McKinley
R - J ENTERPRISES	STATE COOKIE #005	30-031-20928	B-16-20N-12W	McKinley
CHAPARRAL ENERGY INC	OSO CANYON FEDERAL B #001	30-039-23521	F-11-24N-02W	Rio Arriba
KEYSTONE ENERGY LLC	EGAN #001	30-039-82239	A-18-24N-06W	Rio Arriba
N M & O OPERATING CO	FEDERAL #010	30-039-05956	D-24-25N-02W	Rio Arriba
N M & O OPERATING CO	FEDERAL INVADER #001	30-039-23976	D-01-24N-02W	Rio Arriba
N M & O OPERATING CO	GAVILAN #003	30-039-23192	E-26-25N-02W	Rio Arriba

N M & O OPERATING CO	HIGHSMITH D #004	30-039-06144	I-04-25N-02W	Rio Arriba
N M & O OPERATING CO	NORTH LINDRITH 23 #001	30-039-24368	H-23-25N-02W	Rio Arriba
SMOKEY OIL COMPANY	SCHMITZ ANTICLINE FED #001	30-039-23379	K-25-24N-01W	Rio Arriba
CLAYTON INVESTMENT CO	STOCK #001	30-045-25177	J-36-30N-16W	San Juan
HART OIL & GAS INC	NAVAJO AA #010	30-045-11440	K-17-32N-17W	San Juan
HART OIL & GAS INC	NAVAJO AA #019	30-045-20797	B-19-32N-17W	San Juan
HART OIL & GAS INC	NAVAJO TRIBAL C #001	30-045-11358	L-24-32N-18W	San Juan
HART OIL & GAS INC	NAVAJO TRIBE OF IND F #103	30-045-11053	L-04-31N-17W	San Juan
HART OIL & GAS INC	NAVAJO TRIBE OF IND G #209	30-045-11047	K-01-31N-17W	San Juan
HART OIL & GAS INC	NAVAJO TRIBE OF IND G #222	30-045-11117	C-02-31N-17W	San Juan
J C WELL SERVICE	KING KONG #020	30-045-09899	L-04-30N-17W	San Juan
J C WELL SERVICE	UTE MOUNTAIN B #004	30-045-10143	F-32-31N-15W	San Juan
J C WELL SERVICE	UTE MOUNTAIN B #010	30-045-10240	N-29-31N-15W	San Juan
J C WELL SERVICE	UTE MOUNTAIN B #020	30-045-25240	G-31-31N-15W	San Juan
J C WELL SERVICE	UTE MOUNTAIN B #021	30-045-25239	B-31-31N-15W	San Juan
JIMMY ROBERSON ENERGY CORPORATION	A P HIXON 1A COM #001	30-045-25678	E-21-25N-11W	San Juan
JIMMY ROBERSON ENERGY CORPORATION	A P HIXON COM #001E	30-045-26036	A-21-25N-11W	San Juan
JIMMY ROBERSON ENERGY CORPORATION	ALAMO WASH 34 #032	30-045-28023	G-34-25N-11W	San Juan
JIMMY ROBERSON ENERGY CORPORATION	ALEXANDRA BALLARD #001	30-045-27123	F-30-25N-11W	San Juan
JIMMY ROBERSON ENERGY CORPORATION	BLACK HILL MESA #001	30-045-23260	G-17-25N-12W	San Juan
JIMMY ROBERSON ENERGY CORPORATION	S CARSON FEDERAL 25 #008	30-045-24227	H-25-25N-12W	San Juan
JULIUS CHODOROW	UTE #001	30-045-60045	F-20-31N-15W	San Juan
MANANA GAS INC	MARY ACKROYD #001	30-045-23426	J-18-30N-11W	San Juan
MANANA GAS INC	MARY ACKROYD #002	30-045-23555	J-18-30N-11W	San Juan
PHOENIX HYDROCARBONS OPERATING CORP	FEDERAL E #001	30-045-20569	L-25-27N-08W	San Juan
TASCO	NAVAJO #027	30-045-20435	L-01-29N-19W	San Juan
TASCO	NAVAJO #134	30-045-08677	O-02-29N-19W	San Juan
TASCO	NAVAJO #153	30-045-08506	O-12-29N-19W	San Juan
TASCO	NAVAJO #157	30-045-08632	D-12-29N-19W	San Juan
TASCO	NAVAJO #158	30-045-08536	K-12-29N-19W	San Juan
TASCO	NAVAJO #208	30-045-21073	H-02-29N-19W	San Juan
COULTHURST MGT & INV INC	ANN #003	30-043-05040	A-33-18N-03W	Sandoval
COULTHURST MGT & INV INC	ANN #005	30-043-07011	A-33-18N-03W	Sandoval
COULTHURST MGT & INV INC	ANN #006	30-043-60003	A-33-18N-03W	Sandoval
COULTHURST MGT & INV INC	ANN #015	30-043-20248	A-33-18N-03W	Sandoval
COULTHURST MGT & INV INC	DARLA #001	30-043-20678	H-33-18N-03W	Sandoval
COULTHURST MGT & INV INC	DARLA #002	30-043-05035	H-33-18N-03W	Sandoval
COULTHURST MGT & INV INC	DARLA #007	30-043-07017	H-33-18N-03W	Sandoval
COULTHURST MGT & INV INC	DARLA #016	30-043-20247	H-33-18N-03W	Sandoval
COULTHURST MGT & INV INC	ERIN #001	30-043-20861	C-33-18N-03W	Sandoval
COULTHURST MGT & INV INC	ERIN #003	30-043-20868	F-33-18N-03W	Sandoval
COULTHURST MGT & INV INC	ERIN #004	30-043-20869	F-33-18N-03W	Sandoval
COULTHURST MGT & INV INC	JENNY #001	30-043-20894	O-28-18N-03W	Sandoval
LAQUINTA OIL CO	PARLAY #001	30-043-20075	H-29-22N-03W	Sandoval
LAQUINTA OIL CO	PARLAY #002	30-043-20084	F-29-22N-03W	Sandoval
TORREON OIL CO	SAN LUIS FEDERAL #002	30-043-20379	K-21-18N-03W	Sandoval

TORREON OIL CO	TORREON #012	30-043-05066	J-21-18N-03W	Sandoval
TORREON OIL CO	TORREON #013	30-043-05065	J-21-18N-03W	Sandoval
TORREON OIL CO	TORREON #018	30-043-20819	J-21-18N-03W	Sandoval
TORREON OIL CO	TORREON #019	30-043-20925	J-21-18N-03W	Sandoval
U S ENERCORP LLC	CUBA MESA UNIT 35 #001	30-043-20870	M-35-21N-02W	Sandoval
U S ENERCORP LLC	CUBA MESA UNIT 35 #002	30-043-20913	M-35-21N-02W	Sandoval
N M & O OPERATING CO	FEDERAL #013	30-039-05850	D-26-25N-02W	Rio Arriba
N M & O OPERATING CO	GAVILAN #001	30-039-22860	A-26-25N-02W	Rio Arriba
N M & O OPERATING CO	HOWARD #001	30-039-05952	C-23-25N-02W	Rio Arriba
N M & O OPERATING CO	RUCKER LAKE #002	30-039-23231	K-24-25N-02W	Rio Arriba
HART OIL & GAS INC	MESA GALLUP UNIT #015	30-045-29157	K-14-32N-18W	San Juan
HART OIL & GAS INC	NAVAJO #001	30-045-11472	H-15-32N-18W	San Juan
HART OIL & GAS INC	NAVAJO #003	30-045-11335	N-24-32N-18W	San Juan
HART OIL & GAS INC	NAVAJO #004	30-045-11439	J-14-32N-18W	San Juan
HART OIL & GAS INC	NAVAJO #005	30-045-20111	O-10-32N-18W	San Juan
HART OIL & GAS INC	NAVAJO #006	30-045-20271	H-15-32N-18W	San Juan
HART OIL & GAS INC	NAVAJO #007	30-045-11372	E-24-32N-18W	San Juan
HART OIL & GAS INC	NAVAJO #008	30-045-11388	A-23-32N-18W	San Juan
HART OIL & GAS INC	NAVAJO #011	30-045-11401	B-23-32N-18W	San Juan
HART OIL & GAS INC	NAVAJO #012	30-045-11374	F-24-32N-18W	San Juan
HART OIL & GAS INC	NAVAJO A #003	30-045-11478	A-15-32N-18W	San Juan
HART OIL & GAS INC	NAVAJO AA #006	30-045-11477	C-18-32N-17W	San Juan
HART OIL & GAS INC	NAVAJO AA #008Y	30-045-20709	M-17-32N-17W	San Juan
HART OIL & GAS INC	NAVAJO AA #016	30-045-12199	A-20-32N-17W	San Juan
HART OIL & GAS INC	NAVAJO AA #022	30-045-21669	N-17-32N-17W	San Juan
HART OIL & GAS INC	NAVAJO AA #027	30-045-25426	H-20-32N-17W	San Juan
HART OIL & GAS INC	NAVAJO B #002	30-045-20622	I-15-32N-18W	San Juan
HART OIL & GAS INC	NAVAJO B #003	30-045-20627	B-15-32N-18W	San Juan
HART OIL & GAS INC	NAVAJO C #018	30-045-28520	O-14-32N-18W	San Juan
HART OIL & GAS INC	NAVAJO TRIBAL C #002	30-045-11383	H-23-32N-18W	San Juan
HART OIL & GAS INC	NAVAJO TRIBAL C #003	30-045-11417	O-14-32N-18W	San Juan
HART OIL & GAS INC	NAVAJO TRIBAL C #004	30-045-11350	K-24-32N-18W	San Juan
HART OIL & GAS INC	NAVAJO TRIBAL C #005	30-045-20251	L-14-32N-18W	San Juan
HART OIL & GAS INC	NAVAJO TRIBAL C #006	30-045-20430	N-14-32N-18W	San Juan
HART OIL & GAS INC	NAVAJO TRIBE OF IND F #102	30-045-11097	E-04-31N-17W	San Juan
HART OIL & GAS INC	NAVAJO TRIBE OF IND F #114	30-045-10890	M-10-31N-17W	San Juan
HART OIL & GAS INC	NAVAJO TRIBE OF IND F #120	30-045-10953	F-10-31N-17W	San Juan
HART OIL & GAS INC	NAVAJO TRIBE OF IND F #140	30-045-10902	P-09-31N-17W	San Juan
HART OIL & GAS INC	NAVAJO TRIBE OF IND F #165	30-045-25778	H-09-31N-17W	San Juan
HART OIL & GAS INC	NAVAJO TRIBE OF IND G #204	30-045-10887	M-11-31N-17W	San Juan
HART OIL & GAS INC	NAVAJO TRIBE OF IND G #205	30-045-10892	O-11-31N-17W	San Juan
HART OIL & GAS INC	NAVAJO TRIBE OF IND G #215	30-045-11109	B-02-31N-17W	San Juan
HART OIL & GAS INC	NAVAJO TRIBE OF IND G #223	30-045-11061	L-01-31N-17W	San Juan
HART OIL & GAS INC	NAVAJO TRIBE OF IND M #302	30-045-11088	H-05-31N-17W	San Juan
J C WELL SERVICE	UTE MOUNTAIN B #001	30-045-10380	B-29-31N-15W	San Juan
J C WELL SERVICE	UTE MOUNTAIN B #002	30-045-10346	F-29-31N-15W	San Juan
J C WELL SERVICE	UTE MOUNTAIN B #008	30-045-10155	H-31-31N-15W	San Juan
J C WELL SERVICE	UTE MOUNTAIN B #011	30-045-10145	F-31-31N-15W	San Juan
J C WELL SERVICE	UTE MOUNTAIN B #016	30-045-24621	J-31-31N-15W	San Juan
MOUNTAIN STATES PETROLEUM CORP	NAVAJO 29 #002	30-045-25103	H-29-27N-19W	San Juan
MOUNTAIN STATES PETROLEUM CORP	NAVAJO 29 #003	30-045-25283	J-29-27N-19W	San Juan

MOUNTAIN STATES PETROLEUM CORP	NAVAJO 29 #006	30-045-25443	L-29-27N-19W	San Juan
MOUNTAIN STATES PETROLEUM CORP	NAVAJO 32 #001	30-045-22272	O-32-27N-19W	San Juan
MOUNTAIN STATES PETROLEUM CORP	NAVAJO 32 #002	30-045-24945	B-32-27N-19W	San Juan
MOUNTAIN STATES PETROLEUM CORP	NAVAJO 5 #001	30-045-21755	F-05-26N-19W	San Juan
MOUNTAIN STATES PETROLEUM CORP	NAVAJO 5 #002	30-045-21816	L-05-26N-19W	San Juan
MOUNTAIN STATES PETROLEUM CORP	NAVAJO NATION 20 #001	30-045-23004	O-20-27N-19W	San Juan
MOUNTAIN STATES PETROLEUM CORP	NAVAJO NATION AS #001	30-045-24484	M-28-27N-19W	San Juan
PHOENIX HYDROCARBONS OPERATING CORP	LARGO FEDERAL #005	30-045-21197	A-13-27N-08W	San Juan
R - J ENTERPRISES	NAVAJO U #004	30-045-11037	P-05-31N-17W	San Juan
TASCO	NAVAJO #151	30-045-08529	L-12-29N-19W	San Juan
TASCO	NAVAJO #155	30-045-08430	B-13-29N-19W	San Juan
TORREON OIL CO	TORREON #004	30-043-20377	J-21-18N-03W	Sandoval
TORREON OIL CO	TORREON #005	30-043-20387	J-21-18N-03W	Sandoval
U S ENERCORP LLC	CHIJULLA 34 #014	30-043-20801	N-34-21N-02W	Sandoval
NOEL REYNOLDS	ANN #001	30-045-20887	A-33-18N-03W	San Juan
NOEL REYNOLDS	ARELLANO #001	30-039-05644	F-05-24N-01E	Rio Arriba

### **CASE 12715: Reopened**

**Application of Permian Resources Inc. for Compulsory Pooling, Lea County, New Mexico.** Applicant seeks an order pooling all mineral interests in the Wolfcamp formation underlying the SE/4 of Section 7, Township 16 South, Range 36 East, to form a standard 160-acre spacing and proration unit for production from the North Shoe Bar Wolfcamp Oil Pool. Said unit is to be dedicated to Applicant's Chambers No. 2 well to be drilled from a standard location in the N/2 SE/4 of said Section 7 to a depth sufficient to test the Wolfcamp formation in the pooled interval, as well as the Strawn formation, North Shoe Bar Strawn Oil Pool. Also to be considered will be the cost of drilling and completing said well and the allocation of the cost thereof, as well as actual operating costs and charges for supervision, designation of Applicant as operator and a charge for the risk involved in drilling said well. The subject lands are located approximately 4 miles east of Lovington, New Mexico.

**CASE 12740: Application of Seely Oil Company to expand the vertical limits of the unitized formation, Lea County, New Mexico.** Applicant seeks an order amending the definition of the unitized formation to increase its vertical limits for the Central EK Queen Unit underlying parts of Sections 7, 8, 9, 17 and 18 of Township 18 South, Range 34 East, containing 988.40 acres, more or less, of state lands. Applicant does not seek to expand the water injection program approved by the Division in Case No. 10648 and Order No. R-9885-A. This unit is located approximately 5 miles Southwest from Buckeye.

**~~CASE 12741~~: Application of Texakoma Oil & Gas Corporation for compulsory pooling and a non-standard gas spacing and proration unit, San Juan County, New Mexico.** Applicant seeks an order pooling all mineral interests in the Basin-Fruitland Coal Gas Pool



underlying Lots 8, 9, 10, NE/4 SW/4, and SE/4 (the S/2 equivalent) of Section 18, Township 31 North, Range 13 West, to form a non-standard 262.37-acre gas spacing and proration unit for said pool. The unit is to be dedicated to applicant's La Plata 18 Well No. 2, to be drilled at an unorthodox gas well location in the SE/4 of Section 18. Also to be considered will be the cost of drilling and completing the well and the allocation of the cost thereof, as well as actual operating costs and charges for supervision, designation of applicant as operator of the well, and a charge for the risk involved in drilling and completing the well. The unit is located approximately 4 miles southwest of La Plata, New Mexico.

**CASE 12742: Application of Eland Energy, Inc. for compulsory pooling, Chaves County, New Mexico.** Applicant seeks an order pooling all mineral interests from the base of the Abo formation to the base of the Ordovician formation underlying the W/2 of Section 3, Township 9 South, Range 26 East, to form a standard 320-acre gas spacing and proration unit for any and all formations and/or pools developed on 320-acre spacing within that vertical extent. The unit is to be dedicated to applicant's Federal IX Com Well No. 3, to be drilled at an orthodox location in the SW/4 SW/4 of Section 3. Also to be considered will be the cost of drilling and completing the well and the allocation of the cost thereof, as well as actual operating costs and charges for supervision, designation of applicant as operator of the well, and a charge for the risk involved in drilling and completing the well. The unit is located approximately 5 miles east of the Pecos River Bride of U.S. Highway No. 70.

**CASE 12743: Application of Texaco Exploration and Production Inc. for an unorthodox subsurface gas well location and an exception to Division Rule 104.D (3), Lea County, New Mexico.** Applicant, in accordance with Division Rule 111.C (2), seeks an exception to Division Rule 104.C (3) for its C. H. Weir "A" Well No. 7 (API No. 30-025-06073), located at a standard surface gas well location 1985 feet from the South line and 660 feet from the West line (Unit L) of Section 12, Township 20 South, Range 37 East, to be recompleted into the Skaggs-Abo Gas Pool (85410) by kicking-off in a northern direction and drilling horizontally an approximate distance of 1,645 feet within an existing non-standard 160-acre gas spacing unit comprising the S/2 NW/4 and N/2 SW/4 of Section 12 (approved by Division Order No. R-7179, issued in Case No. 7761 on January 5, 1983) such that the resulting producing area extends to within 330 feet to the northern boundary of this unit. Further, the applicant seeks an exception to Division Rule 104.D (3) in order to simultaneously dedicate Skaggs Abo gas production from the above-described C. H. Weir "A" Well No. 7 with the existing C. H. Weir "A" Well No. 14 (API No. 30-025-27829), located at a standard gas well location 1980 feet from the South line and 1815 feet from the West line (Unit K) of Section 12. This unit is located approximately nine miles southwest of Hobbs, New Mexico.

**CASE 12744: Application of TMBR/Sharp Drilling, Inc. appealing to the Director of the New Mexico Oil Conservation Division the Hobbs District Supervisor's decision denying approval of two applications for permit to drill ("APDs") filed by TMBR/Sharp Inc., Lea County, New Mexico.** Applicant requests that the Director order the District Supervisor to approve TMBR/Sharp's permit to drill its Blue Fin 25 Well No. 1 to be dedicated to a 320-acre spacing unit consisting of the W/2 of Section 25, Township 16 South, Range 35 East and TMBR/Sharp's permit to drill its Leavelle 23 Well No. 1 to be dedicated to a 320-acre spacing unit consisting of the E/2 of Section 23, Township 16 South, Range 35 East. These wells are located approximately 5 miles southwest of the center of the City of Lovington, New Mexico.

**CASE 12745: Application of Burlington Resources Oil & Gas Company and Conoco Inc. to amend the Special Rules and Regulations for the Basin-Dakota Gas Pool to increase well density and amend well location requirements, San Juan, McKinley, Sandoval and Rio Arriba Counties, New Mexico.** Applicant seeks the amendment of the Special Rules and Regulations for the Basin-Dakota Gas Pool to authorize wells to be drilled anywhere in a standard 320-acre gas proration and spacing unit provided such wells are located no closer than 660 feet to the outer boundary of the spacing unit nor closer than 10 feet from any interior quarter, quarter-quarter section line or boundary and to increase the well density from the current maximum of two (2) wells (160-acre infill) provided in Order R-8170 to a maximum of four (4) wells (80-acre infill) per gas proration and spacing unit for wells dedicated to the Basin-Dakota Gas Pool. In addition, Applicant seeks special well location requirements applicable to federal exploratory units providing for standard well locations not closer than 10 feet to the outer boundary of certain qualifying spacing units within those units.

Given under the Seal of the State of New Mexico Oil Conservation Commission at Santa Fe, New Mexico on this **26th day of September, 2001.**

**STATE OF NEW MEXICO  
OIL CONSERVATION DIVISION**

**Lori Wrotenbery, Director**

**S E A L**

## Stogner, Michael

---

**From:** Stogner, Michael  
**Sent:** Wednesday, September 26, 2001 2:12 PM  
**To:** Hayden, Steven  
**Cc:** Chavez, Frank  
**Subject:** 2 Texakoma NSL appls.

I've reviewed Al Kendrick's Fruitland coal NSL applications of Sept. 21st for Texakoma's: (i) La Plata 16 #1 (30-045-30786) in D-16-31N-R13W; and (ii) La Plata "18" #2 (30-045-30787) in J-18-31N-13W.

He shows that Aztec was provided copies.

Orders won't be ready for release until Oct. 11th.

Until then, does Aztec have any comments concerning either request? Thanks.

A. R. KENDRICK

Box 516  
Aztec, New Mexico 87410  
(505) 334-2555

October 3, 2001

**RECEIVED**

OCT 5 - 2001  
OIL CONSERVATION  
DIVISION

Ms. Lori Wrotenbery  
Oil Conservation Division  
2040 South Pacheco Street  
Santa Fe, New Mexico 87505

Re: Application for Non-Standard Location for  
Texakoma Oil & Gas Corporation  
La Plata 18 #2, API No. 30-045-30787  
Basin Fruitland Coal Pool (71629)  
1568' FSL 1640' FEL, J-18-T31N-R13W

Dear Ms. Wrotenbery:

Enclosed are the Return Receipt Cards proving delivery of the subject application to the offset operators of the referenced well.

If there are questions, please contact me or Texakoma Oil and Gas Corporation.

Yours very truly,



A. R. Kendrick

Enclosures

cc: Texakoma Oil & Gas Corporation

## SENDER: COMPLETE THIS SECTION

- Complete items 1, 2, and 3. Also complete item 4 if Restricted Delivery is desired.
- Print your name and address on the reverse so that we can return the card to you.
- Attach this card to the back of the mailpiece, or on the front if space permits.

1. Article Addressed to:

182

Bruce Henderson  
5005 Woodway #300  
Houston, Texas 77056

2. Article Number (Copy from service label)

7001 0320 0000 8072 7070

PS Form 3811 July 1995

Domestic Return Receipt

102595-00-M-095

## COMPLETE THIS SECTION ON DELIVERY

A. Received by (Please Print Clearly)

B. Date of Delivery

9-24-00

C. Signature

X *Debi G...*☐ Agent☐ Address

D. Is delivery address different from item 1?

☐ Yes

If YES, enter delivery address below:

☐ No

3. Service Type

☒ Certified Mail ☐ Express Mail☐ Registered ☐ Return Receipt for Merchandise☐ Insured Mail ☐ C.O.D.

4. Restricted Delivery? (Extra Fee)

☐ Yes

## SENDER: COMPLETE THIS SECTION

- Complete items 1, 2, and 3. Also complete item 4 if Restricted Delivery is desired.
- Print your name and address on the reverse so that we can return the card to you.
- Attach this card to the back of the mailpiece, or on the front if space permits.

1. Article Addressed to:

182

John Beard Trust  
12460 St. Andrews Drive, #B  
Oklahoma City, Oklahoma 73120-8601

2. Article Number (Copy from service label)

7001 0320 0000 8072 7056

PS Form 3811 July 1995

Domestic Return Receipt

102595-00-M-095

## COMPLETE THIS SECTION ON DELIVERY

A. Received by (Please Print Clearly)

B. Date of Delivery

9-25-00

C. Signature

X *Liz McHam*☐ Agent☐ Address

D. Is delivery address different from item 1?

☐ Yes

If YES, enter delivery address below:

☐ No

3. Service Type

☒ Certified Mail ☐ Express Mail☐ Registered ☐ Return Receipt for Merchandise☐ Insured Mail ☐ C.O.D.

4. Restricted Delivery? (Extra Fee)

☐ Yes

## SENDER: COMPLETE THIS SECTION

- Complete items 1, 2, and 3. Also complete item 4 if Restricted Delivery is desired.
- Print your name and address on the reverse so that we can return the card to you.
- Attach this card to the back of the mailpiece, or on the front if space permits.

1. Article Addressed to:

182

Sensor Oil Company  
204 N. Robinson #950  
Oklahoma City, Oklahoma 73102

2. Article Number (Copy from service label)

7001 0320 0000 8072 7063

PS Form 3811 July 1995

Domestic Return Receipt

102595-00-M-095

## COMPLETE THIS SECTION ON DELIVERY

A. Received by (Please Print Clearly)

B. Date of Delivery

9-24-00

C. Signature

X *Carol Little*☐ Agent☐ Address

D. Is delivery address different from item 1?

☐ Yes

If YES, enter delivery address below:

☐ No

3. Service Type

☒ Certified Mail ☐ Express Mail☐ Registered ☐ Return Receipt for Merchandise☐ Insured Mail ☐ C.O.D.

4. Restricted Delivery? (Extra Fee)

☐ Yes

## SENDER: COMPLETE THIS SECTION

- Complete items 1, 2, and 3. Also complete item 4 if Restricted Delivery is desired.
- Print your name and address on the reverse so that we can return the card to you.
- Attach this card to the back of the mailpiece, or on the front if space permits.

1. Article Addressed to:

182

Burlington Resources Oil & Gas Co.  
P O Box 4289  
Farmington, NM 87499-4289

## COMPLETE THIS SECTION ON DELIVERY

A. Received by (Please Print Clearly) Judith Dee B. Date of Delivery 9/21/01  
C. Signature Judith Dee Agent ☒  
D. Is delivery address different from item 1? ☐ Yes ☐ No  
YES, enter delivery address below:

## 3. Service Type

☒ Certified Mail ☐ Express Mail  
☐ Registered ☐ Return Receipt for Merchandise  
☐ Insured Mail ☐ C.O.D.

4. Restricted Delivery? (Extra Fee) ☐ Yes

2. Article Number (Copy from service label)

7001 0320 0000 8072 7117

Domestic Return Receipt

102595-00-M-095

SEP 22 2001

## SENDER: COMPLETE THIS SECTION

- Complete items 1, 2, and 3. Also complete item 4 if Restricted Delivery is desired.
- Print your name and address on the reverse so that we can return the card to you.
- Attach this card to the back of the mailpiece, or on the front if space permits.

1. Article Addressed to:

182

Fuller Production Inc.  
Box 11327  
Midland, Texas 79702

## COMPLETE THIS SECTION ON DELIVERY

A. Received by (Please Print Clearly) Boyer Fort B. Date of Delivery SEP 21 2001  
C. Signature Boyer Fort Agent ☒  
D. Is delivery address different from item 1? ☐ Yes ☐ No  
if YES, enter delivery address below:

## 3. Service Type

☒ Certified Mail ☐ Express Mail  
☐ Registered ☐ Return Receipt for Merchandise  
☐ Insured Mail ☐ C.O.D.

4. Restricted Delivery? (Extra Fee) ☐ Yes

2. Article Number (Copy from service label)

7001 0320 0000 8072 7049

Domestic Return Receipt

102595-00-M-095

SEP 28 2001



## Stogner, Michael

---

**From:** Hayden, Steven  
**Sent:** Friday, September 28, 2001 10:22 AM  
**To:** Stogner, Michael  
**Subject:** RE: 2 Texakoma NSL appls.

These wells are so close to the outcrop, I am not concerned with their effect on drainage patterns by being non-standard. I don't see how they could affect any area large enough to interfere with surrounding sections drainage.



Steve Hayden  
NM OCD District III  
1000 Rio Brazos Rd.  
Aztec, NM 87410

[shayden@state.nm.us](mailto:shayden@state.nm.us)  
(505) 334-6178 Ext. 14  
Fax: (505) 334-6170

-----Original Message-----

**From:** Stogner, Michael  
**Sent:** Wednesday, September 26, 2001 2:12 PM  
**To:** Hayden, Steven  
**Cc:** Chavez, Frank  
**Subject:** 2 Texakoma NSL appls.

I've reviewed Al Kendrick's Fruitland coal NSL applications of Sept. 21st for Texakoma's: (i) La Plata 16 #1 (30-045-30786) in D-16-31N-R13W; and (ii) La Plata "18" #2 (30-045-30787) in J-18-31N-13W.

He shows that Aztec was provided copies.

Orders won't be ready for release until Oct. 11th.

Until then, does Aztec have any comments concerning either request? Thanks.

126856911

***New Mexico Oil Conservation Division---Engineering Bureau***  
***Administrative Application Process Documentation***

**Date Application Received:**

9-21-2001

**Date of Preliminary Review:**

**(Note: Must be within 10-days of received date)**

9-26-2001

**Results:**

☒

**Application Complete**

☐ **Application Incomplete**

**Date Incomplete Letter Sent:**

NA

**Deadline to Submit Requested Information:**

NA

**Phone Call Date:**

**(Note: Only applies if requested data is not submitted within the 7-day deadline)**

NA

**Phone Log Completed?**

☐ **Yes**

☐ **No**

**Date Application Processed:**

**Date Application Returned:**

**(Note: Only as a last resort & only after repeated attempts by the Division to obtain the necessary information to process the application)**