

DATE 11/26/01	SUBMITTER 12/17/01	ENGINEER MS	LOGGED IN KN	TYPE NSL	APP NO. 0133340454
------------------	-----------------------	----------------	-----------------	-------------	-----------------------

ABOVE THIS LINE FOR DIVISION USE ONLY

NEW MEXICO OIL CONSERVATION DIVISION

- Engineering Bureau -

1220 South St. Francis Drive, Santa Fe, NM 87505



ADMINISTRATIVE APPLICATION CHECKLIST

THIS CHECKLIST IS MANDATORY FOR ALL ADMINISTRATIVE APPLICATIONS FOR EXCEPTIONS TO DIVISION RULES AND REGULATIONS WHICH REQUIRE PROCESSING AT THE DIVISION LEVEL IN SANTA FE

Application Acronyms:

[NSL-Non-Standard Location] [NSP-Non-Standard Proration Unit] [SD-Simultaneous Dedication]
 [DHC-Downhole Commingling] [CTB-Lease Commingling] [PLC-Pool/Lease Commingling]
 [PC-Pool Commingling] [OLS - Off-Lease Storage] [OLM-Off-Lease Measurement]
 [WFX-Waterflood Expansion] [PMX-Pressure Maintenance Expansion]
 [SWD-Salt Water Disposal] [IPI-Injection Pressure Increase]
 [EOR-Qualified Enhanced Oil Recovery Certification] [PPR-Positive Production Response]

[1] TYPE OF APPLICATION - Check Those Which Apply for [A]

- [A] Location - Spacing Unit - Simultaneous Dedication
☒ NSL ☐ NSP ☐ SD

Check One Only for [B] or [C]

- [B] Commingling - Storage - Measurement
☐ DHC ☐ CTB ☐ PLC ☐ PC ☐ OLS ☐ OLM

- [C] Injection - Disposal - Pressure Increase - Enhanced Oil Recovery
☐ WFX ☐ PMX ☐ SWD ☐ IPI ☐ EOR ☐ PPR

- [D] Other: Specify _____

[2] NOTIFICATION REQUIRED TO: - Check Those Which Apply, or ☐ Does Not Apply

- [A] ☐ Working, Royalty or Overriding Royalty Interest Owners
 [B] ☒ Offset Operators, Leaseholders or Surface Owner
 [C] ☐ Application is One Which Requires Published Legal Notice
 [D] ☐ Notification and/or Concurrent Approval by BLM or SLO
 U.S. Bureau of Land Management - Commissioner of Public Lands, State Land Office
 [E] ☒ For all of the above, Proof of Notification or Publication is Attached, and/or,
 [F] ☐ Waivers are Attached

[3] SUBMIT ACCURATE AND COMPLETE INFORMATION REQUIRED TO PROCESS THE TYPE OF APPLICATION INDICATED ABOVE.

[4] **CERTIFICATION:** I hereby certify that the information submitted with this application for administrative approval is **accurate** and **complete** to the best of my knowledge. I also understand that **no action** will be taken on this application until the required information and notifications are submitted to the Division.

Note: Statement must be completed by an individual with managerial and/or supervisory capacity.

Kurt Fagrellis
 Print or Type Name

Kurt Fagrellis
 Signature

Geologist
 Title

11/19/01
 Date

 e-mail Address

01 NOV 26 PM 3:41
 OIL CONSERVATION DIV

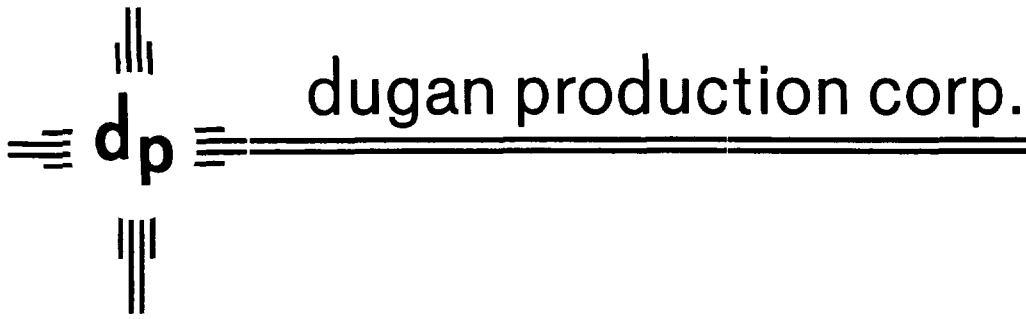

November 19, 2001

Mr. Michael E. Stogner
New Mexico Oil Conservation Division
1220 South St. Francis Drive
Santa Fe, NM 87505

Re: Application for Administrative Approval of
Unorthodox Location for Dugan Production Corp.'s Big Field #90
555' FNL & 570' FEL (NE/4 NE/4)
Unit A, Section 10, T30N, R14W
San Juan County, New Mexico
Basin Fruitland Coal Pool

Dear Mr. Stogner:

Dugan Production hereby requests approval for an unorthodox location for the referenced well.
Attached for your reference are the following exhibits:

1. Well location and acreage dedication plat (NMOCD Form C-102)
2. Topographic map
3. Offsetting operator map

The unorthodox location is necessary due to topographic conditions.

By certified mail, a copy of this application and request for administrative approval has been sent to all Fruitland Coal offsetting operators and the Bureau of Land Management.

Please contact me if you have any questions or need additional information.

Sincerely,

Kurt H. Fagrelus

Attachments

District I
PO Box 1900, Hobbs, NM 88241-1900

State of New Mexico
Energy, Minerals & Natural Resources Department

Form C-102

Revised February 21, 1994

Instructions on back

Submit to Appropriate District Office

State Lease - 4 Copies

Fee Lease - 3 Copies

District II
PO Drawer 00, Artesia NM 88211-0719

OIL CONSERVATION DIVISION

PO Box 2088

Santa Fe, NM 87504-2088

District III
1000 Rio Brazos Rd., Aztec, NM 87410

District IV
PO Box 2088, Santa Fe, NM 87504-2088

☐ AMENDED REPORT

WELL LOCATION AND ACREAGE DEDICATION PLAT

*API Number 30 045		*Pool Code 71629	*Pool Name BASIN FRUITLAND COAL
*Property Code	*Property Name BIG FIELD		*Well Number 90
*OGRID No. 006515	*Operator Name DUGAN PRODUCTION CORPORATION		*Elevation 6107'

10 Surface Location

U. or lot no.	Section	Township	Range	Lot 10	Feet from the	North/South line	Feet from the	East/West line	County
A	10	30N	14W		555	NORTH	570	EAST	SAN JUAN

11 Bottom Hole Location If Different From Surface

U. or lot no.	Section	Township	Range	Lot 10	Feet from the	North/South line	Feet from the	East/West line	County

*Dedicated Acres 318.05 Acres (E/2)	*Joint or Infill	*Consolidation Code	*Order No.
--	------------------	---------------------	------------

NO ALLOWABLE WILL BE ASSIGNED TO THIS COMPLETION UNTIL ALL INTERESTS HAVE BEEN CONSOLIDATED OR A NON-STANDARD UNIT HAS BEEN APPROVED BY THE DIVISION

16 1314.06'	LOT 4	LOT 3	LOT 2	LOT 1	5278.02'	555'	570'	1279.08'	1320.00'	1320.00'	16 1314.06'	17 OPERATOR CERTIFICATION I hereby certify that the information contained herein is true and complete to the best of my knowledge and belief <u>Kurt Fagrelus</u> Signature Kurt Fagrelus Printed Name Geologist Title November 7, 2001 Date	
1320.00'	LOT 4	LOT 3	LOT 2	LOT 1	5278.02'	555'	570'	1279.08'	1320.00'	1320.00'	1320.00'	18 SURVEYOR CERTIFICATION I hereby certify that the well location shown on this plat was plotted from field notes of actual surveys made by me or under my supervision, and that the same is true and correct to the best of my belief. Survey Date: OCTOBER 25, 2001 Signature and Seal of Professional Surveyor  JASON C. EDWARDS Certificate Number 15269	
2634.06'	LOT 4	LOT 3	LOT 2	LOT 1	5278.02'	555'	570'	1279.08'	1320.00'	1320.00'	1320.00'	1320.00'	1320.00'
2634.06'	LOT 4	LOT 3	LOT 2	LOT 1	5278.02'	555'	570'	1279.08'	1320.00'	1320.00'	1320.00'	1320.00'	1320.00'

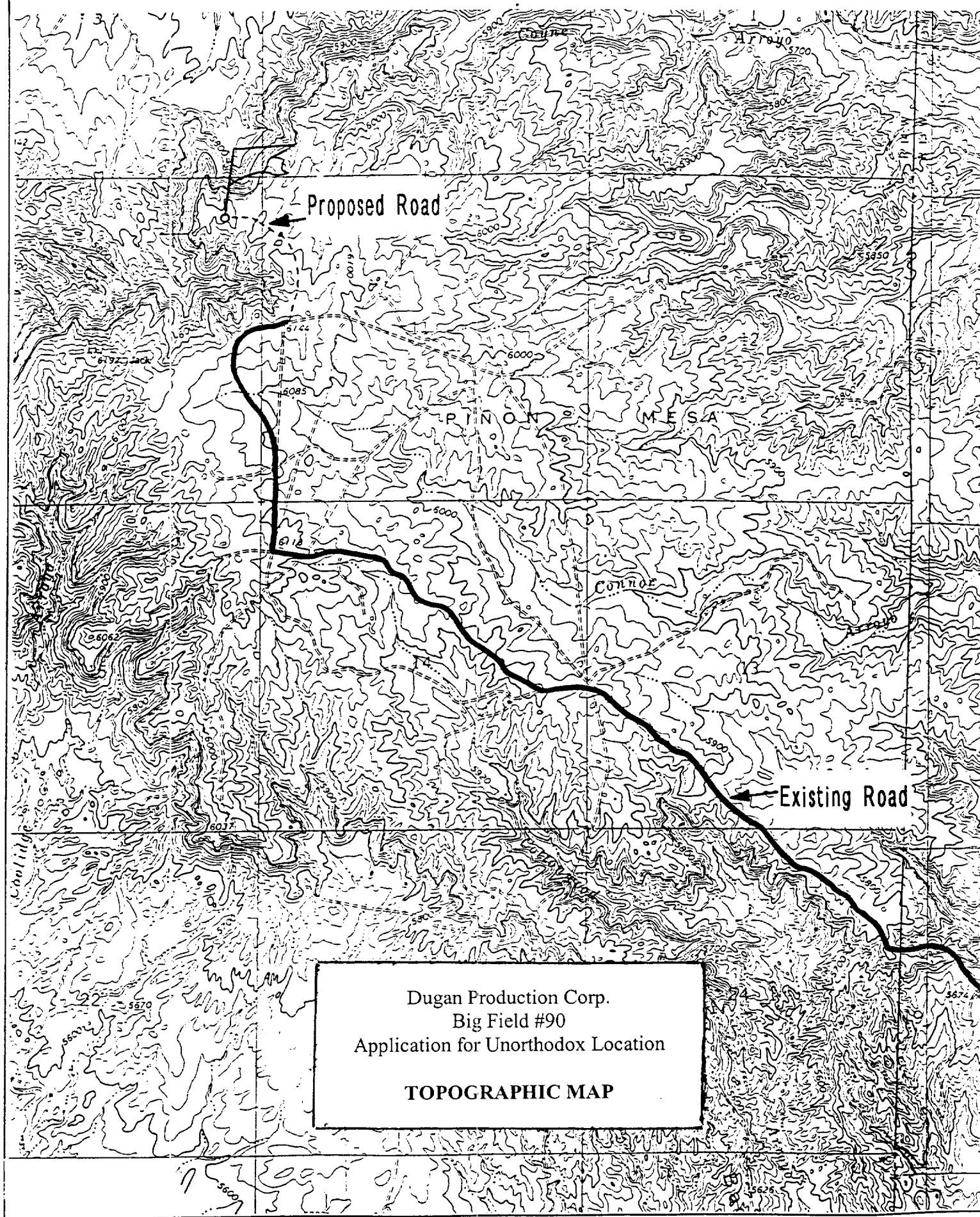

R 14 W

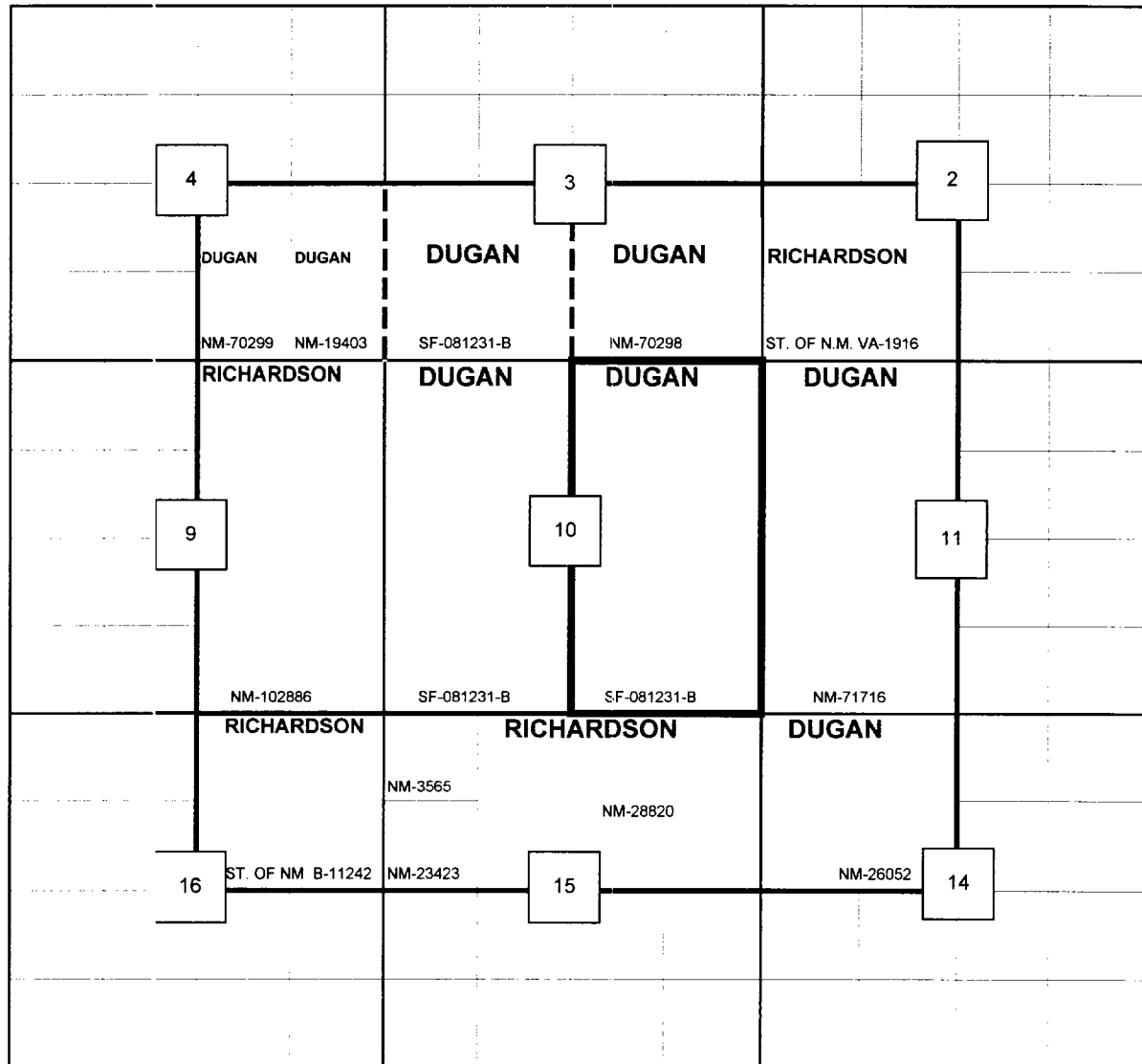

**T
30
N**

Dugan Production Corp.

Application for Unorthodox Proration Unit

OFFSETTING OPERATORS AND MINERAL OWNERS MAP

FRUITLAND COAL WELLS ONLY

All Offseting Operators Are 100% Working Interest Owners

OFFSET OPERATOR AND MINERAL OWNER NOTIFICATION LIST

Richardson Production Co.
1700 Lincoln St. , Suite 1700
Denver, CO 80203

CMD :
OG5SECT

ONGARD
INQUIRE LAND BY SECTION

12/03/01 15:35:
OGOMES -TQ
PAGE NO:

Sec : 10 Twp : 30N Rng : 14W Section Type : NORMAL

4 39.70 Federal owned	3 39.41 Federal owned	2 39.17 Federal owned	1 38.88 Federal owned
E 40.00 Federal owned	F 40.00 Federal owned	G 40.00 Federal owned	H 40.00 Federal owned

PF01 HELP
PF07 BKWD

PF02
PF08 FWD

PF03 EXIT
PF09 PRINT

PF04 GoTo
PF10 SDIV

PF05
PF11

PF06
PF12

317.16

CMD :
OG5SECT

ONGARD
INQUIRE LAND BY SECTION

12/03/01 15:35:
OGOMES -TQ
PAGE NO:

Sec : 10 Twp : 30N Rng : 14W Section Type : NORMAL

L 40.00 Federal owned	K 40.00 Federal owned	J 40.00 Federal owned	I 40.00 Federal owned A
M 40.00 Federal owned	N 40.00 Federal owned	O 40.00 Federal owned	P 40.00 Federal owned A

PF01 HELP
PF07 BKWD

PF02
PF08 FWD

PF03 EXIT
PF09 PRINT

PF04 GoTo
PF10 SDIV

PF05
PF11

PF06
PF12

Stogner, Michael

From: Hayden, Steven
Sent: Tuesday, December 18, 2001 3:27 PM
To: Stogner, Michael
Subject: RE: Dugan NSL apps

Thanks Mike I will try harder to find them and give them a look.



Steve Hayden
NM OCD District III
1000 Rio Brazos Rd.
Aztec, NM 87410

shayden@state.nm.us
(505) 334-6178 Ext. 14
Fax: (505) 334-6170

-----Original Message-----

From: Stogner, Michael
Sent: Tuesday, December 18, 2001 3:07 PM
To: Hayden, Steven
Subject: RE: Dugan NSL apps

I sent you and Charlie copies of these applications on Dec. 3rd by the US Mail. The mandatory waiting period ended on Monday the 17th. I was out that day, I'll get these two out sometime today. Thanks.

-----Original Message-----

From: Hayden, Steven
Sent: Tuesday, December 18, 2001 10:24 AM
To: Stogner, Michael
Subject: Dugan NSL apps

Mike, I got a call from Kurt Fagrelus this morning asking about two NSL apps Dugan submitted last month, for the Pan Am Fed. #2 and the Big Field #90. I haven't seen these and mentioned that they should send copies to the district also. He will send them to us today. Whenever you are ready, let me know and I will review them. He offered to take me out to look over the topography involved, so I assume the reasons are topo.

<< OLE Object: Image Document >>

Steve Hayden
NM OCD District III
1000 Rio Brazos Rd.
Aztec, NM 87410

shayden@state.nm.us
(505) 334-6178 Ext. 14
Fax: (505) 334-6170

PKRUC-133740454

New Mexico Oil Conservation Division---Engineering Bureau
Administrative Application Process Documentation

Date Application Received: 11-26-2001

Date of Preliminary Review: 12-4-2001
(Note: Must be within 10-days of received date)

Results: ✓ Application Complete Application Incomplete

Date Incomplete Letter Sent: NA

Deadline to Submit Requested Information: NA

Phone Call Date: NA
(Note: Only applies if requested data is not submitted within the 7-day deadline)

Phone Log Completed? Yes No

Date Application Processed: 12-18-01

Date Application Returned:
(Note: Only as a last resort & only after repeated attempts by the Division to obtain the necessary information to process the application)