

2/15/02	2/7/02	ENGINEER MS	LOGGED IN RV	TYPE NSL	APP NO. 204930227
---------	--------	-------------	--------------	----------	-------------------

ABOVE THIS LINE FOR DIVISION USE ONLY

NEW MEXICO OIL CONSERVATION DIVISION
 - Engineering Bureau -
 1220 South St. Francis Drive, Santa Fe, NM 87505



ADMINISTRATIVE APPLICATION CHECKLIST

THIS CHECKLIST IS MANDATORY FOR ALL ADMINISTRATIVE APPLICATIONS FOR EXCEPTIONS TO DIVISION RULES AND REGULATIONS WHICH REQUIRE PROCESSING AT THE DIVISION LEVEL IN SANTA FE

Application Acronyms:

[NSL-Non-Standard Location] [NSP-Non-Standard Proration Unit] [SD-Simultaneous Dedication]
[DHC-Downhole Commingling] [CTB-Lease Commingling] [PLC-Pool/Lease Commingling]
[PC-Pool Commingling] [OLS - Off-Lease Storage] [OLM-Off-Lease Measurement]
[WFX-Waterflood Expansion] [PMX-Pressure Maintenance Expansion]
[SWD-Salt Water Disposal] [IPI-Injection Pressure Increase]
[EOR-Qualified Enhanced Oil Recovery Certification] [PPR-Positive Production Response]

[1] **TYPE OF APPLICATION** - Check Those Which Apply for [A]

[A] Location - Spacing Unit - Simultaneous Dedication
☒ NSL ☐ NSP ☐ SD

Check One Only for [B] or [C]

[B] Commingling - Storage - Measurement
☐ DHC ☐ CTB ☐ PLC ☐ PC ☐ OLS ☐ OLM

[C] Injection - Disposal - Pressure Increase - Enhanced Oil Recovery
☐ WFX ☐ PMX ☐ SWD ☐ IPI ☐ EOR ☐ PPR

[D] Other: Specify _____

[2] **NOTIFICATION REQUIRED TO:** - Check Those Which Apply, or Does Not Apply

- [A] ☐ Working, Royalty or Overriding Royalty Interest Owners
- [B] ☐ Offset Operators, Leaseholders or Surface Owner
- [C] ☐ Application is One Which Requires Published Legal Notice
- [D] ☐ Notification and/or Concurrent Approval by BLM or SLO
U.S. Bureau of Land Management - Commissioner of Public Lands, State Land Office
- [E] ☐ For all of the above, Proof of Notification or Publication is Attached, and/or,
- [F] ☐ Waivers are Attached

[3] **SUBMIT ACCURATE AND COMPLETE INFORMATION REQUIRED TO PROCESS THE TYPE OF APPLICATION INDICATED ABOVE.**

[4] **CERTIFICATION:** I hereby certify that the information submitted with this application for administrative approval is **accurate** and **complete** to the best of my knowledge. I also understand that **no action** will be taken on this application until the required information and notifications are submitted to the Division.

Note: Statement must be completed by an individual with managerial and/or supervisory capacity.

Cherry Hlava
 Print or Type Name

Cherry Hlava
 Signature

Regulatory Analyst 2-12-02
 Title Date

HLAVACL@BP.com
 e-mail Address

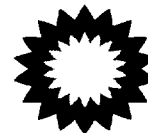

BP America, Inc.
501 WestLake Park Blvd.
Houston, TX 77079-3092

Phone: 281-366-2000

February 12, 2002

Ms. Lori Wrotenbery, Director
New Mexico Oil Conservation Division
~~2040 S. Pacheco Street~~
P.O. Box 6429
Santa Fe, NM 87505

Application For Unorthodox Location
Gallegos Canyon Unit #583 Well
1630' FWL, 440' FSL, Unit N, Section 4-T27N-R12W
Basin Fruitland Coal Pool
San Juan County, New Mexico

BP America Production Company hereby requests administrative approval for a non-standard well location for the Gallegos Canyon Unit #583 well in the Basin Fruitland Coal. BP America plans to drill this well into the Basin Fruitland Coal. The well location is unorthodox due to the fact it is less than 660' from the outer boundary of the proration unit. An unorthodox location is necessary because of the Navajo Agricultural Products Industry (NAPI) crop circles.

Attached is the Form C-102 showing the location of the well, a topographic map showing the well location with crop circles and a nine-section plat showing wells drilled in the area. BP America is the only affected offset operator.

Should you have questions please call me at the below listed number.

Sincerely,

Cherry Hlava
281-366-4081

Attachments

cc: John Papageorge
Well file

OIL CONSERVATION DIVISION
PO Box 2088
Santa Fe, NM 87504-2088

Instructions on back
Submit to Appropriate District Office
State Lease - 4 Copies
Fee Lease - 3 Copies

☐ AMENDED REPORT

WELL LOCATION AND ACREAGE DEDICATION PLAT

¹ API Number		² Pool Code	³ Pool Name
		71629	Basin Fruitland Coal
⁴ Property Code	⁵ Property Name		⁶ Well Number
000570	Gallegos Canyon Unit		# 583
⁷ OGRID No.	⁸ Operator Name		⁹ Elevation
000778	BP AMERICA PRODUCTION COMPANY		5735

¹⁰ Surface Location

UL or Lot No.	Section	Township	Range	Lot Idn	Feet from the	North/South line	Feet from the	East/West line	Country
N	4	27 N	12 W		440	SOUTH	1630	WEST	SAN JUAN

¹¹ Bottom Hole Location If Different From Surface

7 UL or lot no.	Section	Township	Range	Lot Ida	Feet from the	North/South line	Feet from the	East/West line	County
13 Dedicated Acres 320.24		13 Joint or Infill	14 Consolidation Code		15 Order No.				

NO ALLOWABLE WILL BE ASSIGNED TO THIS COMPLETION UNTIL ALL INTERESTS HAVE BEEN CONSOLIDATED
OR A NON-STANDARD UNIT HAS BEEN APPROVED BY THE DIVISION

16				5280'(R)	
Lot 4		Lot 3		Lot 2	
Lot 1		Lot 2		Lot 3	
1324'(R)		1324'(R)		1324'(R)	
1320'(R)		1320'(R)		1320'(R)	
2640'(R)		2640'(R)		2640'(R)	
1630'		440'		5284'(R)	

17 OPERATOR CERTIFICATION

I hereby certify that the information contained herein is true and complete to the best of my knowledge and belief.

Signature Cherry Hlava

Printed Name Cherry Hlava

Title Regulatory Analyst

Date 2-12-02

18 SURVEYOR CERTIFICATION

I hereby certify that the well location shown on this plat was plotted from field notes of actual surveys made by me or under my supervision, and that the same is true and correct to the best of my belief.

January 12, 2002

Date of Survey

Signature and Seal of Professional Surveyor



7016

Certificate Number

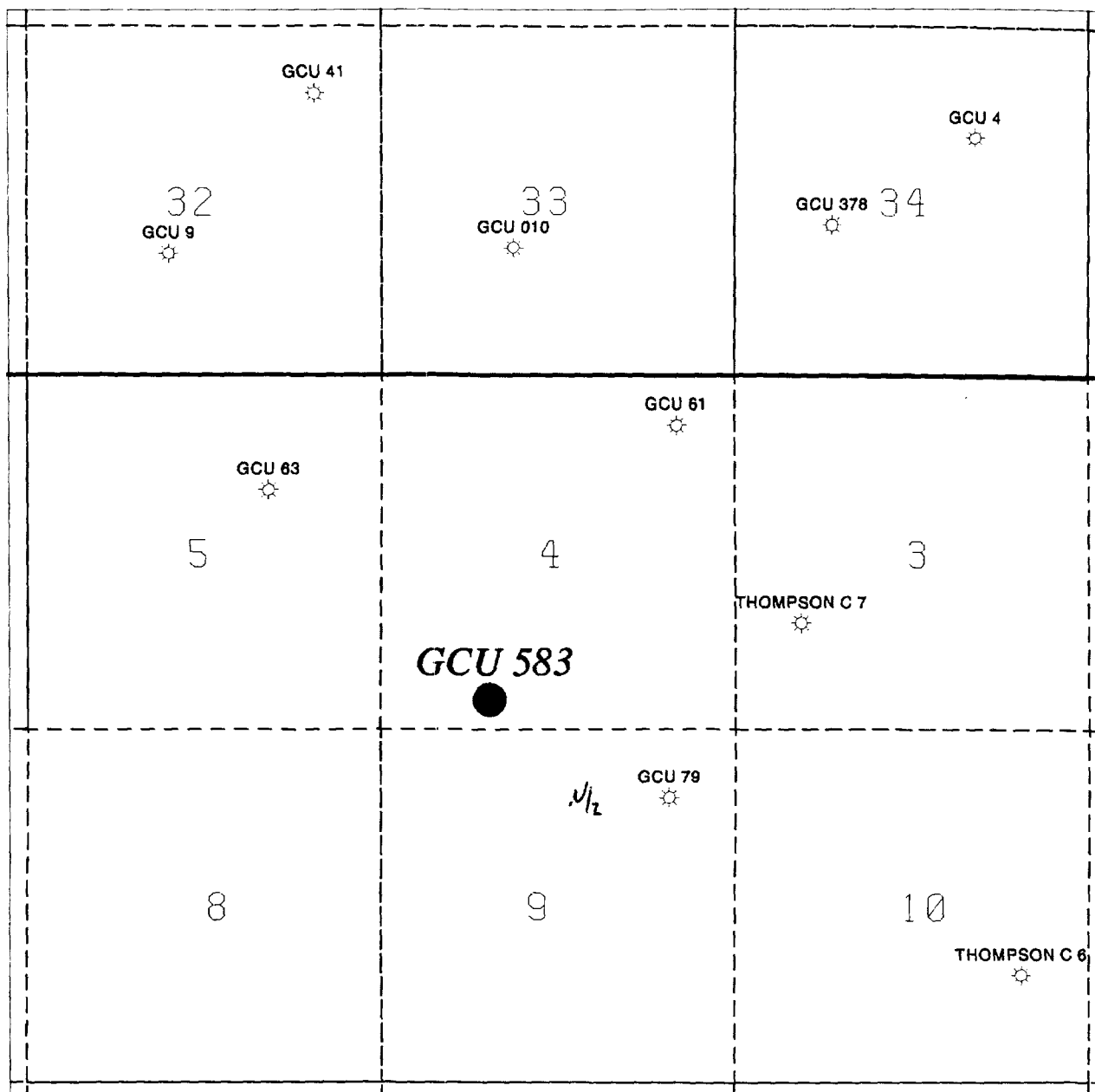

T27N-R12W

BP America Production Co. Houston, TX			
San Juan Performance Unit Proposed GCU 583 <i>T27N R12W Sec. 4</i> <i>Fruitland Coal Wells</i>			
SCALE	DRAWN M. J. RITZ	DATE 12-FEB-2002	
DRAWING			

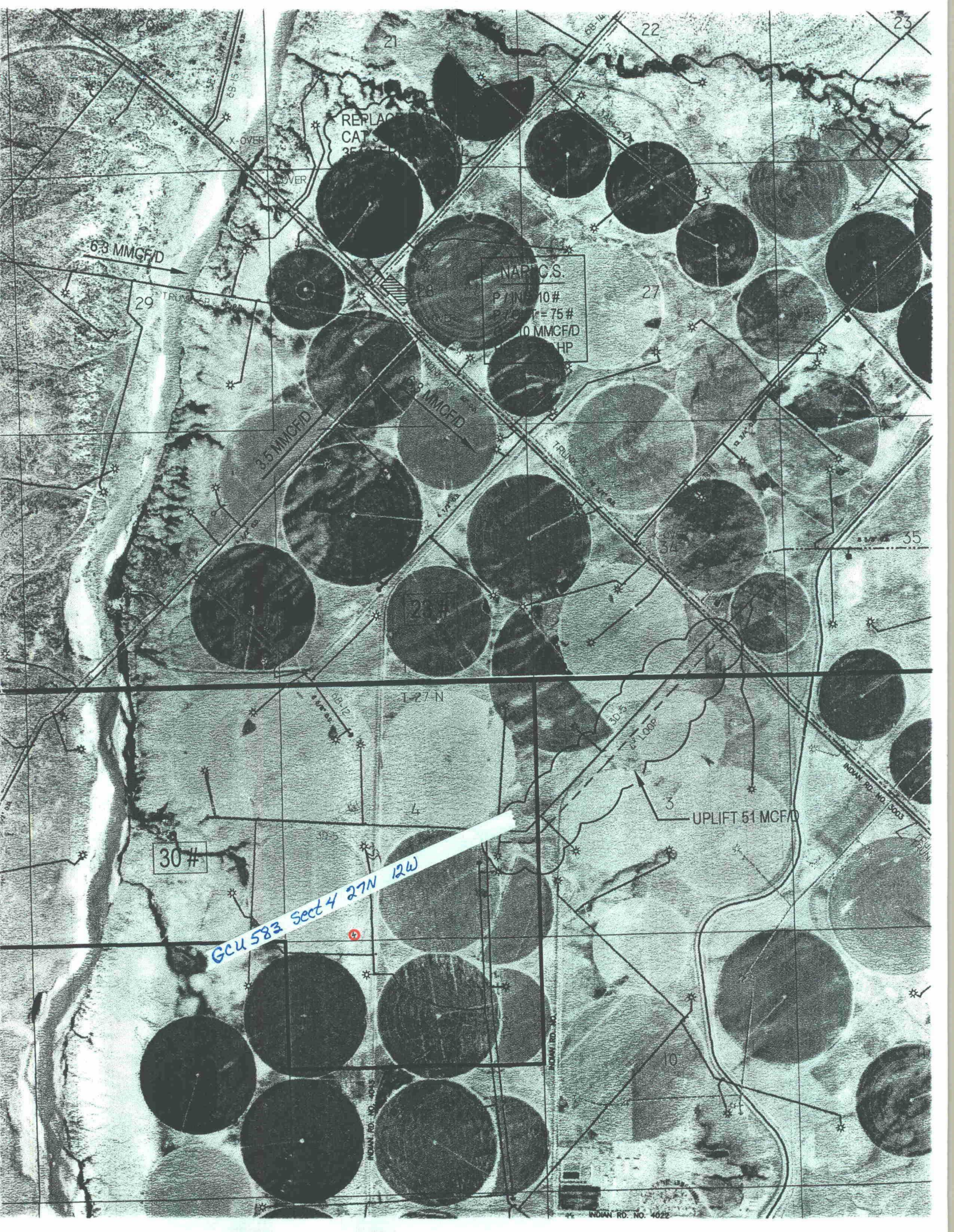

REPLACEMENT
CATCHMENT

NABIC.S.

P/IN 10#
2700' = 75#
6300 MMCF/D
HP

63 MMCF/D

35 MMCF/D

63 MMCF/D

UPLIFT 51 MCF/D

30 #

GCU 583 Sect 4 27N 12W

2-18-2002



State of New Mexico
OIL CONSERVATION COMMISSION

From

MICHAEL E. STOGNER
PETROLEUM ENGINEER

Memo

To Steve Hayden

Attached is a copy of a BP
unorthodox coal gas well location
for Peter's comments.

Thanks.

A large, stylized handwritten signature, likely of Michael E. Stogner, written in dark ink.

P.O. BOX 2088
LAND OFFICE BUILDING
SANTA FE, NEW MEXICO 87501
505-827-5811

CMD :
OG5SECT

ONGARD
INQUIRE LAND BY SECTION

02/18/02 09:37:
OGOMES -TQ
PAGE NO:

Sec : 04 Twp : 27N Rng : 12W Section Type : NORMAL

L 40.00	K 40.00	J 40.00	I 40.00
Federal owned U	Federal owned U A A	Federal owned U	Federal owned U A
M 40.00	N 40.00	O 40.00	P 40.00
Federal owned U	Federal owned U	Federal owned U	Federal owned U A

PF01 HELP
PF07 BKWD

PF02
PF08 FWD

PF03 EXIT
PF09 PRINT

PF04 GoTo
PF10 SDIV

PF05
PF11

PF06
PF12

CMD :
OG5SECT

ONGARD
INQUIRE LAND BY SECTION

02/18/02 09:37:
OGOMES -TQ
PAGE NO:

Sec : 04 Twp : 27N Rng : 12W Section Type : NORMAL

4 40.12 Federal owned U A	3 40.12 Federal owned U A	2 40.12 Federal owned U	1 40.12 Federal owned U A
E 40.00 Federal owned U	F 40.00 Federal owned U	G 40.00 Federal owned U	H 40.00 Federal owned U A

PF01 HELP
PF07 BKWD

PF02
PF08 FWD

PF03 EXIT
PF09 PRINT

PF04 GoTo
PF10 SDIV

PF05
PF11

PF06
PF12



GALLEGOS CANYON

SAN JUAN COUNTY
NEW MEXICO

No. I-Sec. No. 844

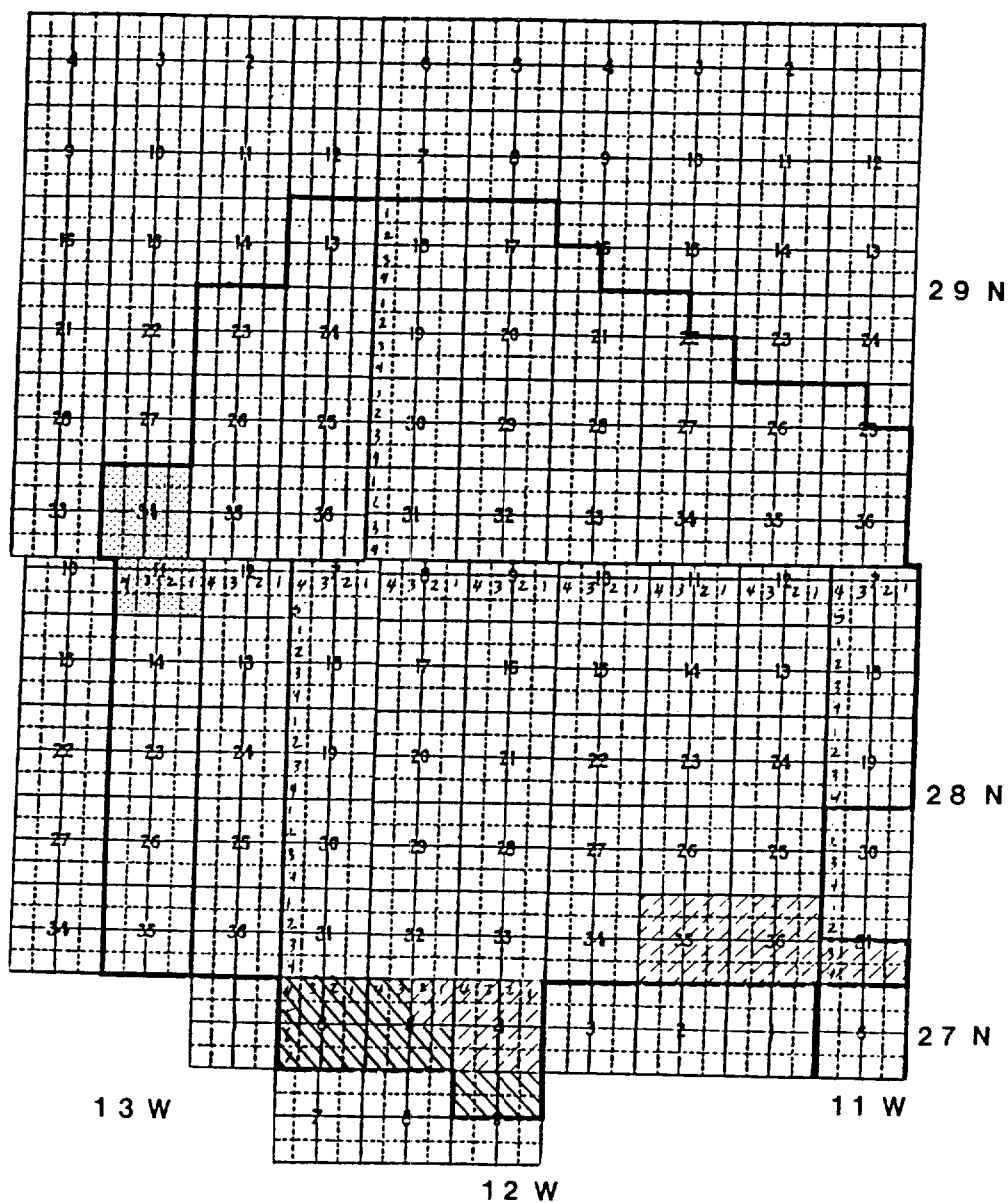
EFFECTIVE 7-25-51



-  ENLARGEMENT I
-  ENLARGEMENT II
-  NOT COMMITTED



gulram, inc.

petroleum engineering and government regulation consultants

UNIT NAME: GALLEGOS CANYON UNIT AREA
CONTRACT NUMBER: I-SEC. NO. 844
APPROVAL DATE: 7-25-51
EFFECTIVE DATE: 7-25-51
ACREAGE TOTAL: 39,324.51 (24,716.72 FED.; 3186.60 STATE;
6515.73 FEE; 4905.46 INDIAN)
TYPE: EXPLORATORY
UNITIZED FORMATION: ALL
ENLARGEMENT DATES: 9-3-53, EFFECTIVE 2-1-53: NEW ACREAGE:
41,722.52 (27,114.73 FED.;
3186.60 STATE; 6515.73 FEE;
4905.46 INDIAN)
3-27-56, EFFECTIVE 4 1-56; NEW ACREAGE:
43,146.62 (28,059.01 FED.;
3186.60 STATE; 6675.67 FEE;
5225.34 INDIAN)
AUTOMATIC ELIMINATION DATE: NONE
OPERATOR: AMOCO PRODUCTION COMPANY
SUBOPERATOR: ENERGY RESERVES GROUP, INC (SURFACE TO BASE OF
PICTURED CLIFFS FORMATION)

PARTICIPATING AREAS

Name: DAKOTA INITIAL
Well Name: #83
Location: NE/4NE/4 26-28N-12W
Effective Date: 2-6-59
Legal Description: ALL sec. 23; ALL sec. 24; ALL sec. 25;
ALL sec. 26, T.28N.,R.12W.
Acres added: 2560.00
Total Acres: 2560.00

Name: DAKOTA 1ST REVISION
Well Name: #84
Location: NW/4NW/4 26-28N-13W
Effective Date: 4-1-59
Legal Description: ALL sec. 23; ALL sec. 26, T.28N.,R.13W.
Acres added: 1280.00
Total Acres: 3840.00