

ABOVE THIS LINE FOR DIVISION USE ONLY

NEW MEXICO OIL CONSERVATION DIVISION

- Engineering Bureau -

1220 South St. Francis Drive, Santa Fe, NM 87505



PD 41-B

ADMINISTRATIVE APPLICATION CHECKLIST

THIS CHECKLIST IS MANDATORY FOR ALL ADMINISTRATIVE APPLICATIONS FOR EXCEPTIONS TO DIVISION RULES AND REGULATIONS WHICH REQUIRE PROCESSING AT THE DIVISION LEVEL IN SANTA FE

Application Acronyms:

[NSL-Non-Standard Location] [NSP-Non-Standard Proration Unit] [SD-Simultaneous Dedication]  
[DHC-Downhole Commingling] [CTB-Lease Commingling] [PLC-Pool/Lease Commingling]  
[PC-Pool Commingling] [OLS - Off-Lease Storage] [OLM-Off-Lease Measurement]  
[WFX-Waterflood Expansion] [PMX-Pressure Maintenance Expansion]  
[SWD-Salt Water Disposal] [IPI-Injection Pressure Increase]  
[EOR-Qualified Enhanced Oil Recovery Certification] [PPR-Positive Production Response]

[1] TYPE OF APPLICATION - Check Those Which Apply for [A]

[A] Location - Spacing Unit - Simultaneous Dedication  
☒ NSL ☐ NSP ☐ SD

Check One Only for [B] or [C]

[B] Commingling - Storage - Measurement  
☐ DHC ☐ CTB ☐ PLC ☐ PC ☐ OLS ☐ OLM

[C] Injection - Disposal - Pressure Increase - Enhanced Oil Recovery  
☐ WFX ☐ PMX ☐ SWD ☐ IPI ☐ EOR ☐ PPR

[D] Other: Specify \_\_\_\_\_

[2] NOTIFICATION REQUIRED TO: - Check Those Which Apply, or Does Not Apply

- [A] ☐ Working, Royalty or Overriding Royalty Interest Owners  
[B] ☐ Offset Operators, Leaseholders or Surface Owner  
[C] ☐ Application is One Which Requires Published Legal Notice  
[D] ☐ Notification and/or Concurrent Approval by BLM or SLO  
U.S. Bureau of Land Management - Commissioner of Public Lands, State Land Office  
[E] ☐ For all of the above, Proof of Notification or Publication is Attached, and/or,  
[F] ☒ Waivers are Attached

[3] SUBMIT ACCURATE AND COMPLETE INFORMATION REQUIRED TO PROCESS THE TYPE OF APPLICATION INDICATED ABOVE.

[4] CERTIFICATION: I hereby certify that the information submitted with this application for administrative approval is accurate and complete to the best of my knowledge. I also understand that no action will be taken on this application until the required information and notifications are submitted to the Division.

Note: Statement must be completed by an individual with managerial and/or supervisory capacity.

John C. Thompson  
Print or Type Name

Signature

Title

Date

e-mail Address

ENGINEER/AGENT

4/6/02

WALSH2@cyberpoint.com

**WALSH**

ENGINEERING &amp; PRODUCTION CORP.

Petroleum Engineering Consulting  
Lease Management  
Contract Pumping7415 East Main  
Farmington, New Mexico 87402  
(505) 327-4892 • Fax: (505) 327-9834

**Ms. Lori Wrotenbery**  
**New Mexico Oil Conservation Division**  
**1220 South Saint Francis Drive**  
**Santa Fe, NM 87505**

April 16, 2002

***Re: Request for Administrative approval for Non-Standard Dakota Location***  
***Rosa Unit 41B (Sec 5/T31N/R5W, 330' fsl & 330' fwl, Rio Arriba County, New Mexico)***

Dear Ms. Wrotenbery,

Williams Production Company is requesting an administrative approval to construct the Rosa 41B as a dual Mesaverde/Dakota with the Dakota being non-standard. Williams has filed for an APD for a dual Dakota/Mesaverde well from the Bureau of Land Management (BLM) – Farmington Field Office.

Williams intends to make the well a dual well thereby capturing the reserves from the Dakota with a single well bore. Originally, the location was picked by considering drainage from the offset Mesaverde wells and topography/archeology constraints. In this case, Williams picked their location in an attempt to minimize Mesaverde drainage interference with offset wells.

Therefore, the reasons for requesting administrative approval for a non-standard location are:

1. The current location was picked by considering the Rosa 41 to the <sup>Northeast</sup> ~~west~~ (see attached map showing drainage patterns).
2. By itself, the Dakota (in this area) is at best very marginal economically and a dual completion helps capture additional reserves from the Dakota that otherwise would not be able to be economically developed.
3. Utilizing a single well bore for a dual completion would also negate the need for additional disturbance of another well, ie. well pad, road, pipeline ROW, etc.

***The proposed Rosa 41B is not located within the boundaries of the existing Dakota Participating Area. However, all of the adjacent acreage that is being encroached upon is committed to the Rosa Unit. In support of this application, please find included a signed waiver from the offset Lessee.*** As the Unit Operator of the Rosa Unit, Williams Production Company, LLC is the only offset operator, thereby this proposed non-standard location would not affect any other operators.

Please find attached a drilling plat with topographical map showing location, drainage map and a portion of the unit map showing where the well is located within the unit.

If you have any questions or concerns, please feel free to contact me anytime.

Sincerely,

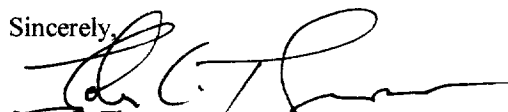
  
John C. Thompson  
Engineer

c:wpx/nsdk41B

JASON C. EDWARDS  
Certificate Number 15269



WILLIAMS PRODUCTION COMPANY ROSA UNIT #41B

725' FSL & 1210' FEL, SECTION 6, T31N, R5W, N.M.P.M.

RIO ARriba COUNTY, NEW MEXICO

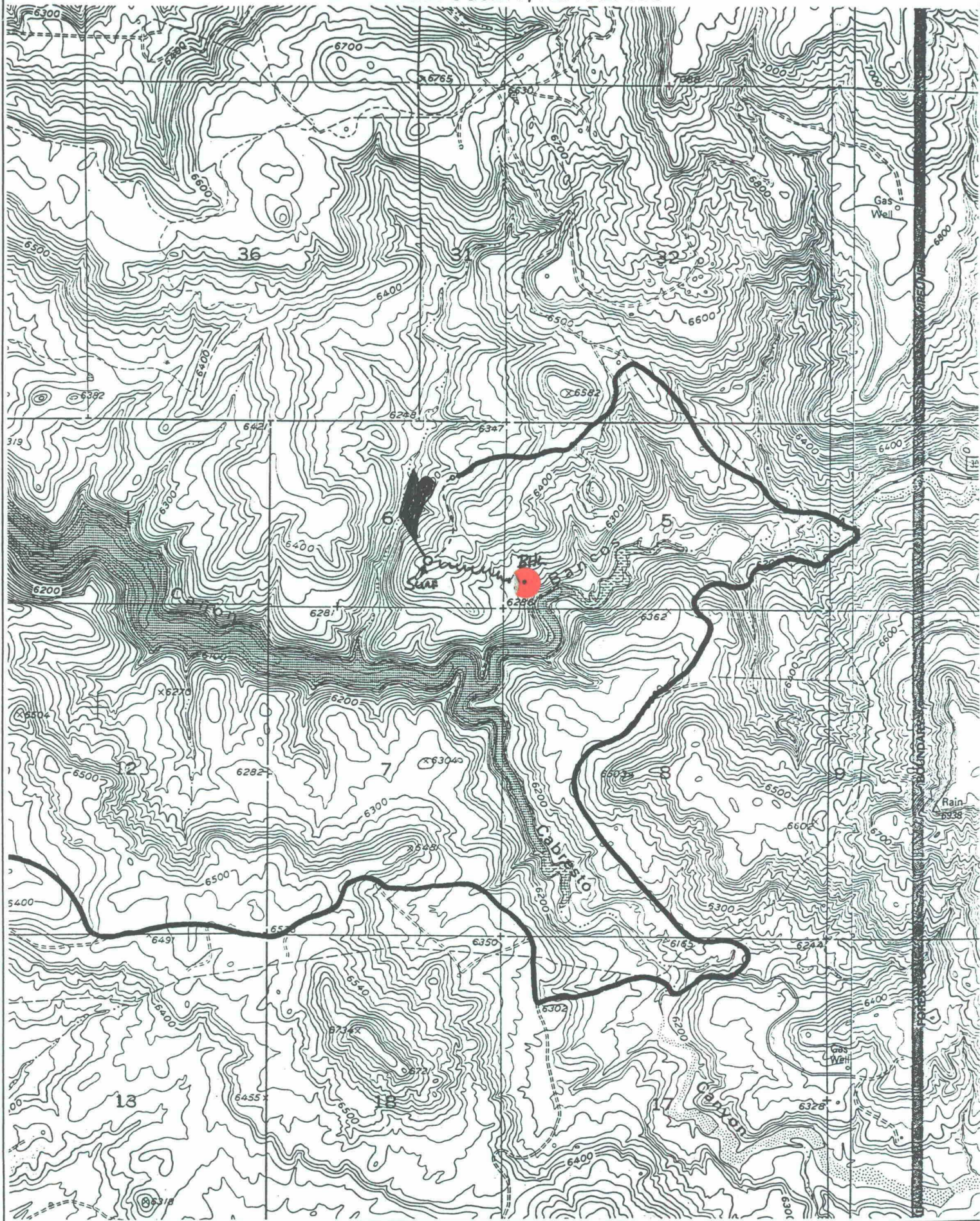



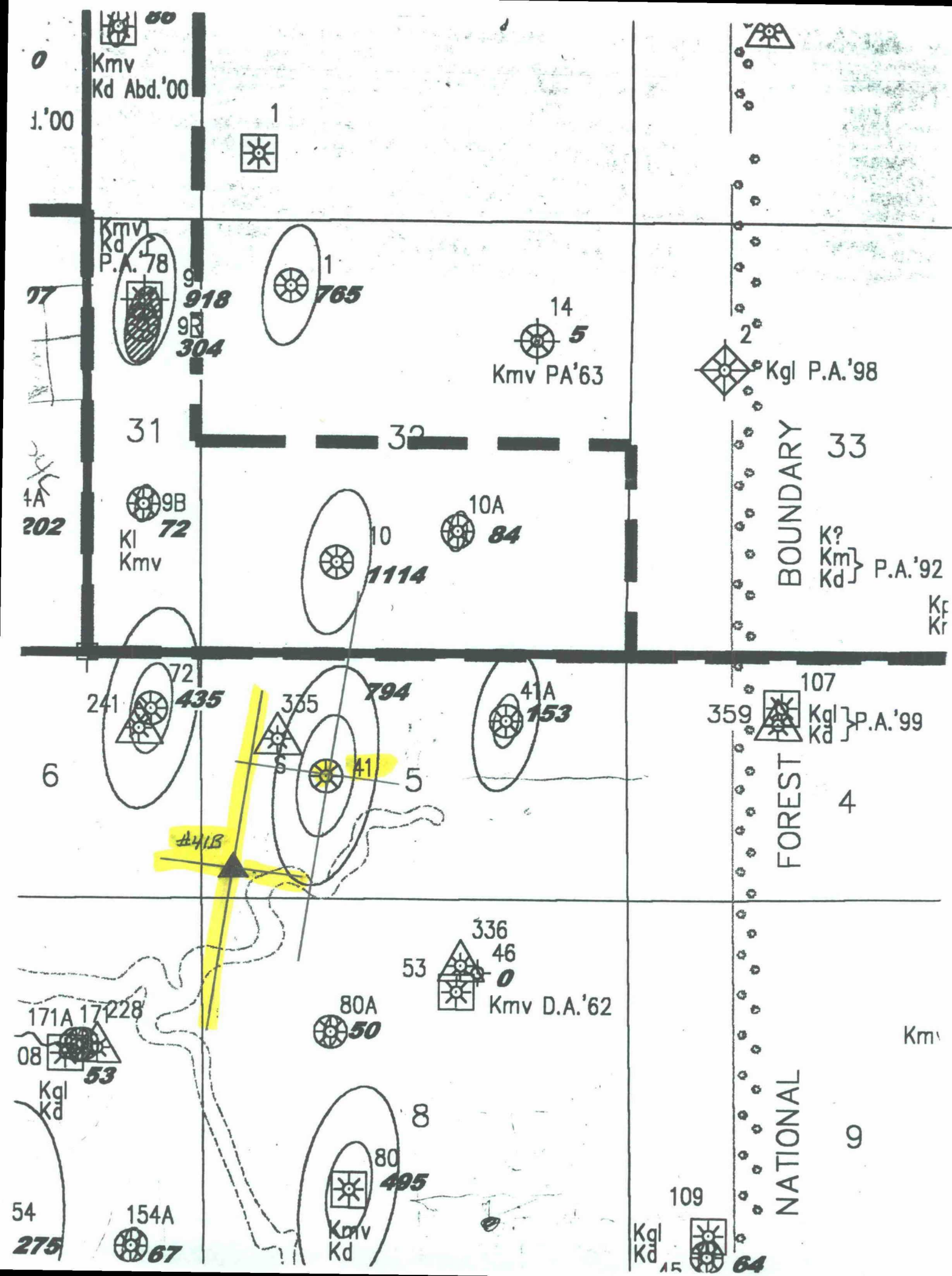



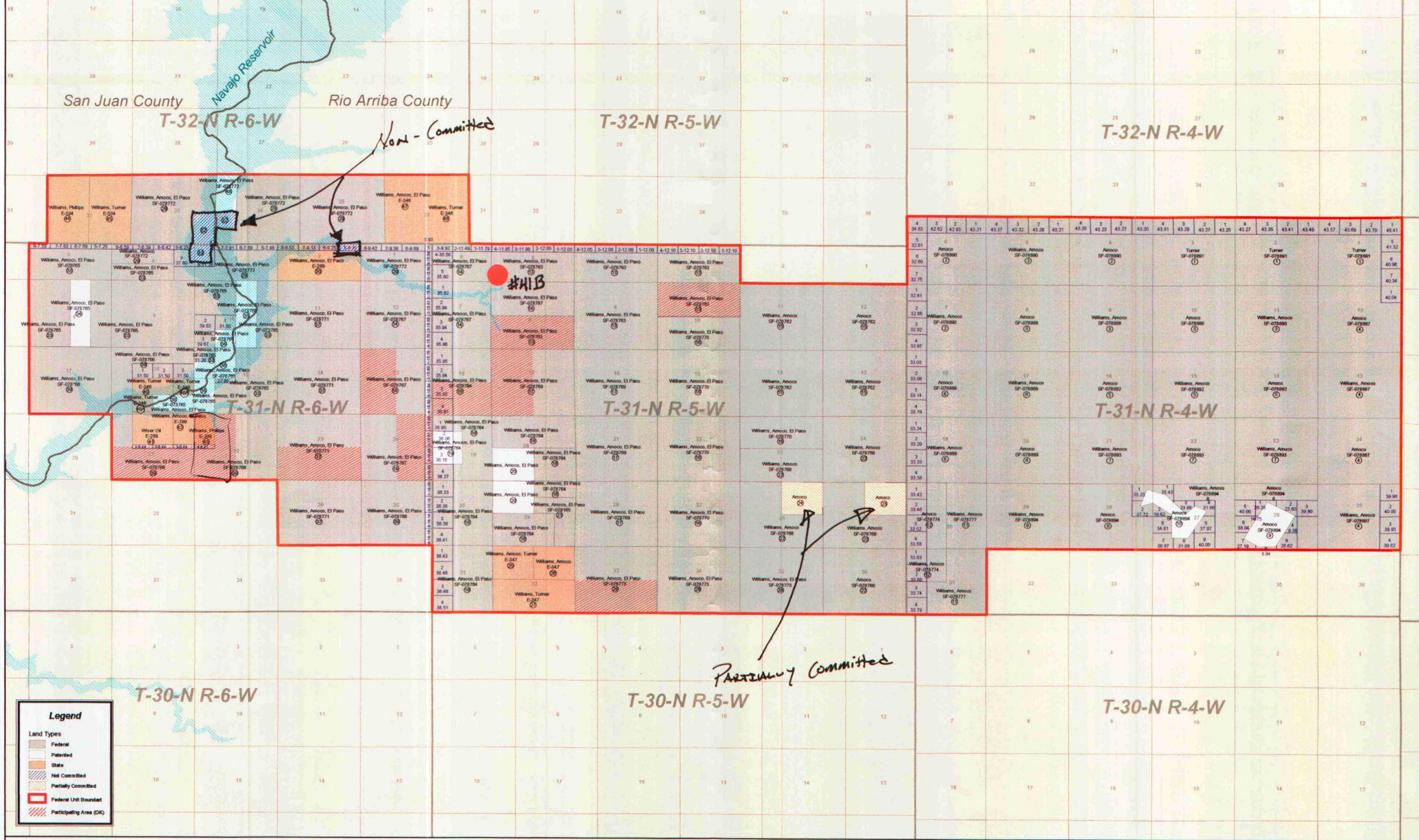





Williams Production Co., LLC  
One Williams Center  
P. O. Box 3102  
Tulsa, OK 74101  
918/573-6169

April 16, 2002

Amoco Production Company  
P. O. Box 3092  
Houston, TX 77253-3092  
Attn: Bryan Anderson

Re: Non-Standard Location Waiver  
Proposed Rosa Unit #41B Dakota Formation  
330' FSL & 330' FWL  
All of Sec. 5, T31N, R5W  
Rio Arriba County, New Mexico

Dear Mr. Anderson:

Williams Production Company, as Rosa Unit Operator, plans to drill the Rosa Unit #41B Dakota formation well to be located 330' FSL and 330' FWL of Sec. 5, T31N, R5W (All of section 5 dedication). The proposed location constitutes a Non-Standard location for production from the Dakota formation under the rules and regulations of the New Mexico Oil Conservation Commission.

Williams Production respectfully requests that you as the Offsetting Lessee in the Dakota formation waive any and all objections to the Non-Standard location of the Rosa Unit #41B well by signing a copy of this letter in the space below and returning this waiver to the undersigned at your earliest convenience.

Very truly yours,

M. Vern Hansen, CPL  
Staff Landman

Enclosure

Rosa Unit #41B Dakota formation well Non-Standard location waiver approved:

AMOCO PRODUCTION COMPANY

By: Bryan Anderson

Date: APR 16 2002

**WALSH**

ENGINEERING &amp; PRODUCTION CORP.

Petroleum Engineering Consulting  
Lease Management  
Contract Pumping7415 East Main  
Farmington, New Mexico 87402  
(505) 327-4892 • Fax: (505) 327-9834

**New Mexico Oil Conservation  
1220 South St. Francis Drive  
Santa Fe, New Mexico 87505**

**5/24/02**

MAY 28 2002

Attention: Michael E. Stogner

**Re: Notification of offset owners for unorthodox Dakota locations**

Dear Mr. Stogner,

As per our conversation, the following is a breakdown on each well as far as which company is being encroached upon.

**Rosa 41B:** Directional well w/ bottom hole location 330' fsl & 330' fwl section 5/31N/5W. The north half of section 7, the north half of section 8 and east half of section 6 are being encroached upon. In all of those sections BP-Amoco is the Lessee. (Waivers from BP-Amoco are attached).

**Rosa 79B:** 2600' fwl & 975' fnl, section 22, 31N/R6W. West half proation unit. The east half of section 22 is being encroached upon. BP-Amoco is the Lessee in the East half of section 22 (waivers from BP-Amoco are attached).

**Rosa 24C:** 210' fnl & 1905' fwl, section 32, 31N/R5W. West half proation unit. The section to the north (section 29) is being encroached upon. BP-Amoco is the Lessee in section 29 (waivers from BP-Amoco are attached).

**Rosa 164B:** Directional well w/ bottom hole location 330' fsl & 1650' fwl, section 1, 31N/R6W. The north half of section 12 is being encroached upon. BP-Amoco is the Lessee in section 12 (waivers from BP-Amoco are attached).



**Rosa 156B:** 1660' fsl & 2625' fel, section 9, 31N/R6W. East half proation unit. The west half of section 9 is being encroached upon. BP-Amoco is the Lessee in the west half of section 9 (waivers from BP-Amoco are attached).

Hopefully, this helps identify the offset Lessee in each of the wells. Thanks for your help in this matter and I'll give you a call on Tuesday to make sure everything is in order.

Sincerely,

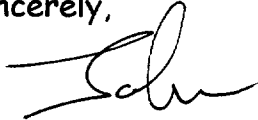
A handwritten signature in black ink, appearing to read 'John C. Thompson', with a stylized, cursive script.

John C. Thompson



# NEW MEXICO ENERGY, MINERALS and NATURAL RESOURCES DEPARTMENT

GARY E. JOHNSON

Governor

BETTY RIVERA

Cabinet Secretary

May 21, 2002

Lori Wrotenbery

Director

Oil Conservation Division

Williams Production Company, L.L.C.  
c/o Walsh Engineering & Production Corp.  
7415 East Main  
Farmington, New Mexico 87402

Attention: John C. Thompson

**Re:** Five administrative applications for unorthodox gas well locations in the Basin-Dakota Pool: (i) Rosa Unit Well No. 24-C (pKRV0-211352073); (ii) Rosa Unit Well No. 41-B (pKRV0-211352213); (iii) Rosa Unit Well No. 156-B (pKRV0-211352305); (iv) Rosa Unit Well No. 164-B (pKRV0-211656660); and (v) Rosa Unit Well No. 79-B (pKRV0-210533746).

Dear Mr. Thompson:

I have reviewed the five subject applications and find them all to be incomplete with respect to notice.

Please refer to your **Rule II.B (2) C** of the special Basin-Dakota Pool Rules and provide notice to all mineral interests in the Unitized interval and any owners of non-committed tracts. I have attached a copy of Division Order No. R-10987-B (2) issued on January 29, 2002.

I am withdrawing these applications and returning them to you at this time.

Should you have any questions or comments concerning this matter, please contact Steve Hayden in Aztec at (505) 33406178 or me in Santa Fe at (505) 476-3465.

Sincerely,

Michael E. Stogner  
Chief Hearing Officer/Engineer

LW/MES/kv

cc: New Mexico Oil Conservation Division - Aztec  
Kathy Valdes, NMOCD - Santa Fe



BEFORE THE OIL CONSERVATION COMMISSION  
OF THE STATE OF NEW MEXICO

IN THE MATTER OF THE HEARING  
CALLED BY THE OIL CONSERVATION  
COMMISSION OF NEW MEXICO FOR  
THE PURPOSE OF CONSIDERING:

CASE No. 2327  
Order No. R-2046

APPLICATION OF THE OIL CONSERVATION  
COMMISSION ON ITS OWN MOTION TO CON-  
SIDER ESTABLISHING NON-STANDARD GAS  
PRORATION UNITS IN THE BASIN-DAKOTA  
GAS POOL IN CERTAIN PARTIAL SECTIONS,  
SAN JUAN COUNTY, NEW MEXICO.

*Also see*  
*R-2046-A*

ORDER OF THE COMMISSION

BY THE COMMISSION:

This cause came on for hearing at 9 o'clock a.m. on June 28, 1961, at Santa Fe, New Mexico, before Daniel S. Nutter, Examiner duly appointed by the Oil Conservation Commission of New Mexico, hereinafter referred to as the "Commission," in accordance with Rule 1214 of the Commission Rules and Regulations.

NOW, on this 14th day of August, 1961, the Commission, a quorum being present, having considered the application, the evidence adduced, and the recommendations of the Examiner, Daniel S. Nutter, and being fully advised in the premises,

FINDS:

(1) That due public notice having been given as required by law, the Commission has jurisdiction of this cause and the subject matter thereof.

(2) That, in order to ensure systematic development and thereby prevent waste and protect correlative rights, the Commission should establish individual proration units in the Basin-Dakota Gas Pool in Townships 29, 30, 31 and 32 North, Ranges 4, 5, 6, 7, 8, 9, 11, 12 and 13 West, NMPM, San Juan County, New Mexico.

(3) That said non-standard proration units are necessitated by irregular sections resulting from survey corrections in the United States Public Lands Survey.

(4) That the acreage contained in each individual proration unit should be based on the latest official surveys and resurveys accepted by the Federal Bureau of Land Management.

-2-  
CASE No. 2327  
Order No. R-2046

IT IS THEREFORE ORDERED:

(1) That the following-described non-standard gas proration units in the Basin-Dakota Gas Pool, San Juan County, New Mexico, are hereby established:

TOWNSHIP 29 NORTH, RANGE 9 WEST

<u>Tract</u>	<u>Acreage</u>	<u>Section</u>	
A	264.00	6	N/2
B	334.14	6	S/2
		7	N/2 N/2 N/2
C	336.66	7	S/2 N/2 N/2, S/2 N/2, N/2 S/2
D	331.68	7	S/2 S/2
		18	N/2 N/2, N/2 S/2 N/2
E	330.98	18	S/2 S/2 N/2, S/2
F	409.24	19	N/2, N/2 S/2
G	407.56	19	S/2 S/2
		30	N/2
H	268.42	30	S/2
I	251.72	31	N/2
J	251.01	31	S/2

TOWNSHIP 29 NORTH, RANGE 13 WEST

<u>Tract</u>	<u>Acreage</u>	<u>Section</u>	
A	356.19	6	W/2
		7	W/2
B	364.60	18	W/2
		19	W/2
C	366.40	30	W/2
		31	W/2



TOWNSHIP 30 NORTH, RANGE 6 WEST

<u>Tract</u>	<u>Acreage</u>	<u>Section</u>	
<del>A</del>	339.46	1	E/2 (This unit also contains the SE/4 of Section 36, Township 31 North, Range 6 West)
<del>B</del>	319.69	1	W/2
C	227.48	12	E/2
D	227.76	13	E/2
E	228.52	24	E/2
F	229.56	25	E/2
G	230.24	36	E/2

*see R-2046-A*

TOWNSHIP 30 NORTH, RANGE 7 WEST

<u>Tract</u>	<u>Acreage</u>	<u>Section</u>	
A	296.02	6	A portion of this unit contains acreage in Section 31, Township 31 North, Range 7 West described under that Township.
B	298.90	7	W/2
		18	NW/4
C	307.44	18	SW/4
		19	W/2
D	209.36	30	W/2
E	211.32	31	W/2

TOWNSHIP 30 NORTH, RANGE 9 WEST

<u>Tract</u>	<u>Acreage</u>	<u>Section</u>	
A	299.85	6	W/2
		7	NW/4
B	304.39	7	SW/4
		18	W/2

TOWNSHIP 30 NORTH, RANGE 9 WEST - (CONTINUED)

<u>Tract</u>	<u>Acreage</u>	<u>Section</u>	
C	310.56	19	W/2
		30	NW/4
D	308.56	30	SW/4
		31	W/2

TOWNSHIP 30 NORTH, RANGE 13 WEST

<u>Tract</u>	<u>Acreage</u>	<u>Section</u>	
A	321.99	6	Lots 3, 4, 5, 6, SE/4 NW/4, NE/4 SW/4. (This unit also contains acreage in Section 31, Township 31 North, Range 13 West consisting of Lots 1, 2, 3, 4, E/2 W/2.)
B	324.79	6	Lot 7, SE/4 SW/4
		7	W/2
		18	NW/4
C	314.60	18	SW/4
		19	W/2
		30	NE/4 NW/4
D	317.19	30	Lots 8, 9, 10, 13, 14, 15, 16
		31	W/2

TOWNSHIP 31 NORTH, RANGE 4 WEST

<u>Tract</u>	<u>Acreage</u>	<u>Section</u>	
A	331.82	1	E/2
B	327.26	1	W/2
C	326.90	2	E/2
D	326.62	2	W/2
E	326.52	3	E/2



-5-

CASE No. 2327

Order No. R-2046

TOWNSHIP 31 NORTH, RANGE 4 WEST - (CONTINUED)

<u>Tract</u>	<u>Acres</u>	<u>Section</u>	
F	326.60	3	W/2
G	326.57	4	E/2
H	326.43	4	W/2
I	326.49	5	E/2
J	326.69	5	W/2
K	316.40	6	N/2
L	305.44	6	S/2
M	305.67	7	N/2
N	305.89	7	S/2
O	306.11	18	N/2
P	306.33	18	S/2
Q	306.53	19	N/2
R	306.71	19	S/2
S	306.90	30	N/2
T	307.10	30	S/2
U	307.31	31	N/2
V	307.53	31	S/2

TOWNSHIP 31 NORTH, RANGE 5 WEST

<u>Tract</u>	<u>Acres</u>	<u>Section</u>	
A	360.25	1	All
B	368.60	2	All
C	368.60	3	All
D	368.20	4	All
E	367.95	5	All

-6-

CASE No. 2327

Order No. R-2046

TOWNSHIP 31 NORTH, RANGE 5 WEST - (CONTINUED)

<u>Tract</u>	<u>Acreage</u>	<u>Section</u>	
F	336.42	6	All
		7	NW/4
G	323.79	7	SW/4
		18	W/2
		19	NW/4, N/2 SW/4
H	327.63	19	S/2 SW/4
		30	W/2
		31	W/2

TOWNSHIP 31 NORTH, RANGE 6 WEST

<u>Tract</u>	<u>Acreage</u>	<u>Section</u>	
A	319.44	1	All
		12	NE/4 NE/4
B	356.26	2	All
C	353.00	3	All
		4	That portion of Tract 37 lying in Section 4.
D	343.23	4	All, except that portion of Tract 37 lying in this section.
E	350.16	5	All
F	351.89	6	All
G	318.50	12	SE/4, W/2 NE/4, SE/4 NE/4
		13	NE/4
H	335.66	13	SE/4
		24	E/2

TOWNSHIP 31 NORTH, RANGE 6 WEST - (CONTINUED)

<u>Tract</u>	<u>Acreage</u>	<u>Section</u>	
<del>I</del>	<del>337.04</del>	25	E/2
		36	NE/4
<del>J</del>	<del>339.46</del>	36	A portion of this unit contains acreage in Township 30 North, Range 6 West described under that Township.

*Dec R-2046A*

TOWNSHIP 31 NORTH, RANGE 7 WEST

<u>Tract</u>	<u>Acreage</u>	<u>Section</u>	
A	367.08	1	All
B	310.48	2	Lot 8, E/2, E/2 W/2
C	324.82	2	W/2 SW/4
		3	E/2, SE/4 SW/4
D	318.57	3	Lot 7, NE/4 SW/4, W/2 W/2
		4	E/2 E/2, SW/4 SE/4
E	323.15	4	Lot 6, NW/4 SE/4, W/2
		5	Lot 5
F	321.66	5	Lots 6, 7, 8, E/2 SW/4, SE/4
G	319.16	5	Tract No. 53, Lot 9
		6	Lots 8, 9, 10, 11, NE/4 SW/4, N/2 SE/4
H	324.39	5	SW/4 SW/4
		6	Lots 12, 14, 15, S/2 SE/4
		7	Lot 5, N/2 NE/4, SE/4 NE/4
I	317.23	7	Lots 6, 7, SW/4 NE/4, N/2 SE/4. All of Tract 54 lying in Sections 6 and 7.
J	325.68	7	Lots 8 and 9, SE/4 SE/4, that portion of Tract 55 lying in this section.



TOWNSHIP 31 NORTH, RANGE 7 WEST - (CONTINUED)

<u>Tract</u>	<u>Acreage</u>	<u>Section</u>	
		18	Lots 5, 6, 7, NE/4 NE/4, S/2 NE/4, that portion of Tract 55 lying in this section.
K	321.61	18	Lots 8, 9, 10, SE/4 NW/4, E/2 SW/4, SE/4
L	259.82	19	Lots 5, 6, 7, 8, E/2 W/2
		30	Lot 5, NE/4 NW/4
M	250.65	30	Lots 6, 9, 10, SE/4 NW/4, E/2 SW/4
		31	Lots 7, 8, E/2 NW/4
N	296.02	31	Lots 11, 12, E/2 SW/4. The balance of this Tract lies in Section 6, Township 30 North, Range 7 West and consists of Lots 10, 11, 12, 17, 18, 19, NW/4 SE/4, SW/4 NE/4, and the portion of Tract 40 lying in the SW/4 SE/4 of that section.

TOWNSHIP 31 NORTH, RANGE 13 WEST

<u>Tract</u>	<u>Acreage</u>	<u>Section</u>	
A	322.36	6	W/2
		7	NW/4, N/2 SW/4
B	315.59	7	S/2 SW/4
		18	W/2
		19	Lots 9, 16, N/2 NW/4
C	329.75	19	Lot 17, E/2 SW/4, SE/4 NW/4
		30	W/2
D	321.99	31	A portion of this unit contains acreage in Township 30 North, Range 13 West described under that Township.

TOWNSHIP 32 NORTH, RANGE 5 WEST

<u>Tract</u>	<u>Acreage</u>	<u>Section</u>	
A	353.24	12	W/2, E/2 SW/4
B	354.65	12	NW/4, W/2 SW/4
		11	N/2 NE/4, SE/4 NE/4, E/2 SE/4
C	336.52	11	NW/4, SW/4 NE/4, E/2 SW/4, W/2 SE/4
		10	NE/4 NE/4
D	339.10	11	W/2 SW/4
		10	NW/4 NE/4, S/2 NE/4, SE/4
E	278.70	10	W/2
F	339.54	9	E/2 E/2, SW/4 NE/4, W/2 SE/4, E/2 SW/4
G	338.84	9	NW/4 NE/4, NW/4, W/2 SW/4
		8	SE/4 NE/4, E/2 SE/4
H	319.74	8	N/2 NE/4, SW/4 NE/4, SE/4 NW/4, SW/4 SW/4, E/2 SW/4, W/2 SE/4
I	316.14	8	N/2 NW/4, SW/4 NW/4, NW/4 SW/4
		7	All. The SE/4 SE/4 of Section 12, Township 32 North, Range 6 West is also contained in this unit.
J	355.25	18	All
		19	All
K	345.59	30	All
		31	All

TOWNSHIP 32 NORTH, RANGE 6 WEST

<u>Tract</u>	<u>Acreage</u>	<u>Section</u>	
A	336.31	12	NE/4, E/2 NW/4, NE/4 SW/4, N/2 SE/4, SW/4 SE/4
B	356.82	12	SE/4 SW/4, W/2 W/2

TOWNSHIP 32 NORTH, RANGE 6 WEST - (CONTINUED)

<u>Tract</u>	<u>Acreage</u>	<u>Section</u>	
		11	E/2 E/2, SW/4 SE/4
C	334.45	11	W/2 NE/4, NW/4, N/2 SW/4, SE/4 SW/4, NW/4 SE/4
D	338.25	10	E/2 E/2, SW/4 NE/4, W/2 SE/4, SE/4 SW/4
E	337.75	10	NW/4 NE/4, NW/4, N/2 SW/4, SW/4 SW/4
		9	E/2 SE/4
F	317.60	9	N/2, W/2 SE/4
G	317.51	9	SW/4
		8	E/2 E/2, NW/4 NE/4
H	320.00	8	SW/4 NE/4, SE/4 NW/4, SW/4, W/2 SE/4
I	308.78	8	N/2 NW/4, SW/4 NW/4
		7	N/2
J	318.27	7	S/2
K	318.39	31	N/2 N/2, S/2 NE/4, N/2 SE/4
L	315.12	31	S/2 NW/4, SW/4, S/2 SE/4

TOWNSHIP 32 NORTH, RANGE 7 WEST

<u>Tract</u>	<u>Acreage</u>	<u>Section</u>	
A	293.10	7	Lots 2, 3, 4, SW/4, W/2 SE/4
B	298.38	7	E/2 E/2
		8	W/2
C	298.33	8	W/2
		9	W/2 W/2
D	376.88	9	E/2 W/2, E/2
		10	Lots 3, 4, NW/4 SW/4



TOWNSHIP 32 NORTH, RANGE 7 WEST - (CONTINUED)

<u>Tract</u>	<u>Acreage</u>	<u>Section</u>	
E	357.84	10	Lots 1, 2, NE/4 SW/4, S/2 SW/4, SE/4
		11	Lots 3, 4
F	359.20	11	Lots 1, 2, S/2
G	399.00	12	All

TOWNSHIP 32 NORTH, RANGE 8 WEST

<u>Tract</u>	<u>Acreage</u>	<u>Section</u>	
A	312.63	7	Lots 1, 2, 3, 4, N/2 S/2, S/2 SE/4
		8	Lot 4, NW/4 SW/4
B	323.88	8	Lots 1, 2, 3, NE/4 SW/4, S/2 SW/4, SE/4
C	329.16	9	Lots 2, 3, 4, SE/4 SE/4, W/2 SE/4, SW/4
D	311.79	9	Lot 1, NE/4 SE/4
		10	Lot 2, W/2, NW/4 SE/4
E	317.34	10	E/2 E/2, SW/4 SE/4
		11	W/2 W/2, E/2 SW/4
F	328.17	11	Lots 1, 2, 3, SE/4
		12	W/2 W/2
G	305.18	12	E/2 W/2, E/2
H	312.56	7	S/2 SW/4
		18	W/2
		19	W/2 NW/4
I	316.35	19	E/2 NW/4, SW/4
		30	NW/4, NW/4 SW/4
J	316.70	30	NE/4 SW/4, S/2 SW/4
		31	W/2

-12-

CASE No. 2327

Order No. R-2046

TOWNSHIP 32 NORTH, RANGE 11 WEST

<u>Tract</u>	<u>Acreage</u>	<u>Section</u>	
A	332.27	7	All
B	327.80	8	W/2
		17	W/2 W/2
C	328.20	8	E/2
		17	E/2 E/2
D	320.00	17	E/2 W/2, W/2 E/2
E	336.40	9	All
F	335.60	10	All
G	334.00	11	All
H	333.60	12	All

TOWNSHIP 32 NORTH, RANGE 12 WEST

<u>Tract</u>	<u>Acreage</u>	<u>Section</u>	
A	335.38	7	All
B	309.43	8	All
C	280.38	9	All
D	326.68	10	All
E	336.40	11	All
F	336.00	12	All

TOWNSHIP 32 NORTH, RANGE 13 WEST

<u>Tract</u>	<u>Acreage</u>	<u>Section</u>	
A	363.83	7	All
		8	W/2, W/2 E/2
B	339.80	8	E/2 E/2
		9	All
		10	SW/4 SW/4

TOWNSHIP 32 NORTH, RANGE 13 WEST - (CONTINUED)

<u>Tract</u>	<u>Acreage</u>	<u>Section</u>	
C	336.95	10	Lot 8, E/2 W/2, E/2
		11	Lot 6, W/2
D	345.89	11	Lot 5, S/2 SE/4
		12	All
E	325.32	18	Lot 13, N/2, NW/4 SE/4
F	321.40	18	NE/4 SE/4, S/2 S/2
		19	N/2 N/2, SE/4 NE/4
G	320.48	19	Lots 8, 13, 14, SW/4 NE/4, SE/4
H	335.02	30	Lot 13, NW/4 SE/4, N/2
I	325.85	30	Lot 14, NE/4 SE/4, S/2 SE/4
		31	Lot 6, SE/4 NE/4, N/2 NE/4
J	328.45	31	Lot 7, SW/4 NE/4, S/2

(2) That the acreage contained in each of the above-described proration units shall be based on the latest official surveys and resurveys accepted by the Federal Bureau of Land Management, and, in the event further official surveys are made in any subject Township, the acreage in each affected proration unit shall conform to the change.

(3) That jurisdiction of this cause is retained for the entry of such further orders as the Commission may deem necessary.

DONE at Santa Fe, New Mexico, on the day and year hereinabove designated.

STATE OF NEW MEXICO  
OIL CONSERVATION COMMISSION

EDWIN L. MECHEM, Chairman

E. S. WALKER, Member

E A L

A. L. PORTER, Jr., Member & Secretary



STATE OF NEW MEXICO  
ENERGY AND MINERALS DEPARTMENT  
OIL CONSERVATION DIVISION

IN THE MATTER OF THE HEARING  
CALLED BY THE OIL CONSERVATION  
DIVISION FOR THE PURPOSE OF  
CONSIDERING:

CASE NO. 7479  
Order No. R-2046-A

APPLICATION OF NORTHWEST PIPELINE  
CORPORATION FOR AMENDMENT OF ORDER  
NO. R-2046, RIO ARRIBA COUNTY,  
NEW MEXICO.

ORDER OF THE DIVISION

BY THE DIVISION:

This cause came on for hearing at 9 a.m. on February 17, 1982, at Santa Fe, New Mexico, before Examiner Richard L. Stamets.

NOW, on this 2nd day of March, 1982, the Division Director, having considered the testimony, the record, and the recommendations of the Examiner, and being fully advised in the premises,

FINDS:

(1) That due public notice having been given as required by law, the Division has jurisdiction of this cause and the subject matter thereof.

(2) That Division Order No. R-2046 established a large number of non-standard proration units for the Basin-Dakota Gas Pool in Rio Arriba County, New Mexico, including the following:

TOWNSHIP 30 NORTH, RANGE 6 WEST, NMPM

<u>Tract</u>	<u>Acreage</u>	<u>Section</u>
A	339.46	1 E/2 (This unit also contains the SE/4 of Section 36, Township 31 North, Range 6 West)
B	319.69	1 W/2

TOWNSHIP 31 NORTH, RANGE 6 WEST, NMPPM

<u>Tract</u>	<u>Acreage</u>	<u>Section</u>
I	337.04	25 E/2 36 NE/4
J	339.46	36 A portion of this unit contains acreage in Township 30 North, Range 6 West, described under that township.

(3) That the applicant, Northwest Pipeline Corporation, seeks the amendment of Division Order No. R-2046, to delete the four non-standard gas proration units described in Finding No. (2) above and to create six new non-standard proration units for wells to be drilled in the Basin-Dakota Pool at standard locations.

(4) That the six new proposed non-standard units consist of the following described acreage:

TOWNSHIP 30 NORTH, RANGE 6 WEST, NMPPM

<u>Tract</u>	<u>Acreage</u>	<u>Section</u>
1	272.81	1 N/2
2	273.49	1 S/2

TOWNSHIP 31 NORTH, RANGE 6 WEST, NMPPM

<u>Tract</u>	<u>Acreage</u>	<u>Section</u>
3	272.16	25 N/2
4	272.32	25 S/2
5	272.56	36 N/2
6	272.88	36 S/2

(5) That the non-standard proration units may reasonably be presumed productive of gas from the Basin-Dakota Gas Pool and that all of the non-standard gas proration units can be efficiently and economically drained and developed by the aforesaid wells.

(6) That approval of the subject application will afford the applicant the opportunity to produce his just and equitable share of the gas in the Basin-Dakota Pool, will prevent the economic loss caused by the drilling of unnecessary wells, avoid the augmentation of risk arising from the drilling of an

excessive number of wells, and will otherwise prevent waste and protect correlative rights.

IT IS THEREFORE ORDERED:

(1) That Division Order No. R-2046 is hereby amended by deletion therefrom of the four non-standard proration units described in Finding No. (2) of this order.

(2) That six new non-standard proration units for Basin-Dakota production are hereby created and designated in Rio Arriba County, New Mexico, as follows:

TOWNSHIP 30 NORTH, RANGE 6 WEST, NMPM

<u>Tract</u>	<u>Acreage</u>	<u>Section</u>
1	272.81	1 N/2
2	273.49	1 S/2

TOWNSHIP 31 NORTH, RANGE 6 WEST, NMPM

<u>Tract</u>	<u>Acreage</u>	<u>Section</u>
3	272.16	25 N/2
4	272.32	25 S/2
5	272.56	36 N/2
6	272.88	36 S/2

(2) That jurisdiction of this cause is retained for the entry of such further orders as the Division may deem necessary.

DONE at Santa Fe, New Mexico, on the day and year hereinabove designated.

STATE OF NEW MEXICO  
OIL CONSERVATION DIVISION

  
JOE D. RAMEY,  
Director

S E A L



CMD :  
OG5SECT

ONGARD  
INQUIRE LAND BY SECTION

06/06/02 15:27:47  
OGOMES -TPQQ  
PAGE NO: 2

Sec : 06 Twp : 31N Rng : 05W Section Type : NORMAL

	4 35.56	J 40.00	I 40.00
	Federal owned U A	Federal owned U	Federal owned U A A
	5 35.80	O 40.00	P 40.00
	Federal owned	Federal owned U	Federal owned U

PF01 HELP PF02 PF03 EXIT PF04 GOTO PF05 PF06

PF07 BKWD PF08 FWD PF09 PRINT PF10 SDIV PF11 PF12

ONGARD  
INQUIRE LAND BY SECTION

06/06/02 15:47:02

OGOMES - TPÖÖ

PAGE NO: 1

Sec : 06 Twp : 31N Rng : 05W Section Type : NORMAL

	3 9.92	2 11.49	1 11.79
	Federal owned U	Federal owned	Federal owned

M0002: This is the first page				
PF01	HELP	PF02	PF03	EXIT
PF04	GoTo	PF05		
PF06		PF07		
PF08	FWD	PF09	PRINT	PF10
PF11		PF12		
PF13		PF14		
PF15		PF16		
PF17		PF18		
PF19		PF20		
PF21		PF22		
PF23		PF24		
PF25		PF26		
PF27		PF28		
PF29		PF30		
PF31		PF32		
PF33		PF34		
PF35		PF36		
PF37		PF38		
PF39		PF40		
PF41		PF42		
PF43		PF44		
PF45		PF46		
PF47		PF48		
PF49		PF50		
PF51		PF52		
PF53		PF54		
PF55		PF56		
PF57		PF58		
PF59		PF60		
PF61		PF62		
PF63		PF64		
PF65		PF66		
PF67		PF68		
PF69		PF70		
PF71		PF72		
PF73		PF74		
PF75		PF76		
PF77		PF78		
PF79		PF80		
PF81		PF82		
PF83		PF84		
PF85		PF86		
PF87		PF88		
PF89		PF90		
PF91		PF92		
PF93		PF94		
PF95		PF96		
PF97		PF98		
PF99		PF100		

CMD :  
OG5SECT

ONGARD  
INQUIRE LAND BY SECTION

06/06/02 14:03:21

OGOMES -TPQQ  
PAGE NO: 1

Sec : 05 Twp : 31N Rng : 05W Section Type : NORMAL

4 11.95	3 11.98	2 12.00	1 12.03	
Federal owned	Federal owned	Federal owned	Federal owned	

PF01 HELP PF02 PF03 EXIT PF04 GOTO PF05 PF06  
PF07 BKWD PF08 FWD PF09 PRINT PF10 SDIV PF11 PF12

367.96

CMD :  
OG5SECT  
ONGARD  
INQUIRE LAND BY SECTION

06/06/02 14:03:31  
OGOMES -TPQQ  
PAGE NO: 2

Sec : 05 Twp : 31N Rng : 05W Section Type : NORMAL

L 40.00 Federal owned U A	K 40.00 Federal owned U A	J 40.00 Federal owned U A	I 40.00 Federal owned U
M 40.00 Federal owned U	N 40.00 Federal owned U	O 40.00 Federal owned U	P 40.00 Federal owned U

PF01 HELP PF02 PF03 EXIT PF04 GoTo PF05 PF06  
PF07 BKWD PF08 FWD PF09 PRINT PF10 SDIV PF11 PF12