

DATE IN 11/4/02	SUSPENSE 11/24/02	ENGINEER	LOGGED IN KW	TYPE NSL	APP NO. 230945885
-----------------	-------------------	----------	--------------	----------	-------------------

ABOVE THIS LINE FOR DIVISION USE ONLY

NEW MEXICO OIL CONSERVATION DIVISION
 - Engineering Bureau -
 1220 South St. Francis Drive, Santa Fe, NM 87505



4812

ADMINISTRATIVE APPLICATION CHECKLIST

THIS CHECKLIST IS MANDATORY FOR ALL ADMINISTRATIVE APPLICATIONS FOR EXCEPTIONS TO DIVISION RULES AND REGULATIONS WHICH REQUIRE PROCESSING AT THE DIVISION LEVEL IN SANTA FE

Application Acronyms:

[NSL-Non-Standard Location] [NSP-Non-Standard Proration Unit] [SD-Simultaneous Dedication]
[DHC-Downhole Commingling] [CTB-Lease Commingling] [PLC-Pool/Lease Commingling]
[PC-Pool Commingling] [OLS - Off-Lease Storage] [OLM-Off-Lease Measurement]
[WFX-Waterflood Expansion] [PMX-Pressure Maintenance Expansion]
[SWD-Salt Water Disposal] [IPI-Injection Pressure Increase]
[EOR-Qualified Enhanced Oil Recovery Certification] [PPR-Positive Production Response]

- [1] **TYPE OF APPLICATION** - Check Those Which Apply for [A]
 [A] Location - Spacing Unit - Simultaneous Dedication
☒ NSL ☐ NSP ☐ SD
 Check One Only for [B] or [C]
 [B] Commingling - Storage - Measurement
☐ DHC ☐ CTB ☐ PLC ☐ PC ☐ OLS ☐ OLM
 [C] Injection - Disposal - Pressure Increase - Enhanced Oil Recovery
☐ WFX ☐ PMX ☐ SWD ☐ IPI ☐ EOR ☐ PPR
 [D] Other: Specify _____
- [2] **NOTIFICATION REQUIRED TO:** - Check Those Which Apply, or ~~X~~ Does Not Apply
 [A] ☒ Working, Royalty or Overriding Royalty Interest Owners
 [B] ☒ Offset Operators, Leaseholders or Surface Owner
 [C] ☒ Application is One Which Requires Published Legal Notice
 [D] ☐ Notification and/or Concurrent Approval by BLM or SLO
U.S. Bureau of Land Management - Commissioner of Public Lands, State Land Office
 [E] ☒ For all of the above, Proof of Notification or Publication is Attached, and/or,
 [F] ☒ Waivers are Attached
- [3] **SUBMIT ACCURATE AND COMPLETE INFORMATION REQUIRED TO PROCESS THE TYPE OF APPLICATION INDICATED ABOVE.**

[4] **CERTIFICATION:** I hereby certify that the information submitted with this application for administrative approval is **accurate** and **complete** to the best of my knowledge. I also understand that **no action** will be taken on this application until the required information and notifications are submitted to the Division.

Note: Statement must be completed by an individual with managerial and/or supervisory capacity.

JAMES BLOUNT
 Print or Type Name

James Blount
 Signature

OPERATIONS ENGINEER ADVISOR
 Title

10/29/02
 Date

james.blount@divn.com
 e-mail Address



20 North Broadway, Suite 1500
Oklahoma City, Oklahoma 73102-8260

Telephone: 405/235-3611
FAX 405/552-4667

10/29/2002

Michael E. Stogner
State of New Mexico
Energy, Minerals and Natural Resources Department
Oil Conservation Division
2040 South Pacheco
Santa Fe, NM 87505

Mr. Stogner:

Pursuant to Division Rule 104.F(2), Devon SFS Operating Company applies for administrative approval of an unorthodox oil well location for the following well:

North Pure Gold 8 Federal #11
1400' FSL & 1540' FEL
NW4/SE4, Section 8 T23S-R31E
Eddy County, New Mexico

Devon is requesting a non-standard location in order to test a 20 acre infill for the Delaware. The S2 of Section 8 is common ownership. The offsetting 40 acre tracts are the same ownership. Should you require any additional information or assistance, please do not hesitate to contact me @405-228-4301.

Please see attached documents.

Respectfully,

A handwritten signature in black ink, appearing to read "James Blount", written over a horizontal line.

James Blount
Operations Engineer Advisor
Devon Energy Production Company, L.P.

JB/kc

Enclosures

C: Bureau of Land Management

DISTRICT I
P.O. Box 1980, Hobbs, NM 88241-1980

DISTRICT II
P.O. Drawer DD, Artesia, NM 88211-0719

DISTRICT III
1000 Rio Brazos Rd., Aztec, NM 87410

DISTRICT IV
P.O. BOX 2088, SANTA FE, N.M. 87504-2088

State of New Mexico
Energy, Minerals and Natural Resources Department

OIL CONSERVATION DIVISION
P.O. Box 2088
Santa Fe, New Mexico 87504-2088

Form C-102
Revised February 10, 1994
Submit to Appropriate District Office
State Lease - 4 Copies
Fee Lease - 3 Copies

WELL LOCATION AND ACREAGE DEDICATION PLAT

☐ AMENDED REPORT

API Number	Pool Code 40297	Pool Name LOS MEDANOS, DELAWARE
Property Code	Property Name NORTH PURE GOLD "8"	Well Number 11
OGRID No. 6137	Operator Name DEVON ENERGY PRODUCTION CO., L.P.	Elevation 3334'

Surface Location

UL or lot No. J	Section 8	Township 23--S	Range 31--E	Lot Idn	Feet from the 1400	North/South line SOUTH	Feet from the 1540	East/West line EAST	County EDDY
--------------------	--------------	-------------------	----------------	---------	-----------------------	---------------------------	-----------------------	------------------------	----------------

Bottom Hole Location If Different From Surface

UL or lot No.	Section	Township	Range	Lot Idn	Feet from the	North/South line	Feet from the	East/West line	County
Dedicated Acres 40	Joint or Infill Y	Consolidation Code	Order No.						

NO ALLOWABLE WILL BE ASSIGNED TO THIS COMPLETION UNTIL ALL INTERESTS HAVE BEEN CONSOLIDATED
OR A NON-STANDARD UNIT HAS BEEN APPROVED BY THE DIVISION

						OPERATOR CERTIFICATION <i>I hereby certify the the information contained herein is true and complete to the best of my knowledge and belief.</i> Signature James Blount Printed Name Operations Engineer Advisor Title October 30, 2002 Date	
						SURVEYOR CERTIFICATION <i>I hereby certify that the well location shown on this plat was plotted from field notes of actual surveys made by me or under my supervision, and that the same is true and correct to the best of my belief.</i> OCTOBER 23, 2002 Date Surveyed Signature & Seal of Professional Surveyor 02.11.0802 Certificate No. RONALD J. EIDSON 3239 GARY EIDSON 12641	

FROM : John West Surveying Company

FAX NO. : 505-393-3450

Oct. 24 2002 10:53AM P3

VICINITY MAP

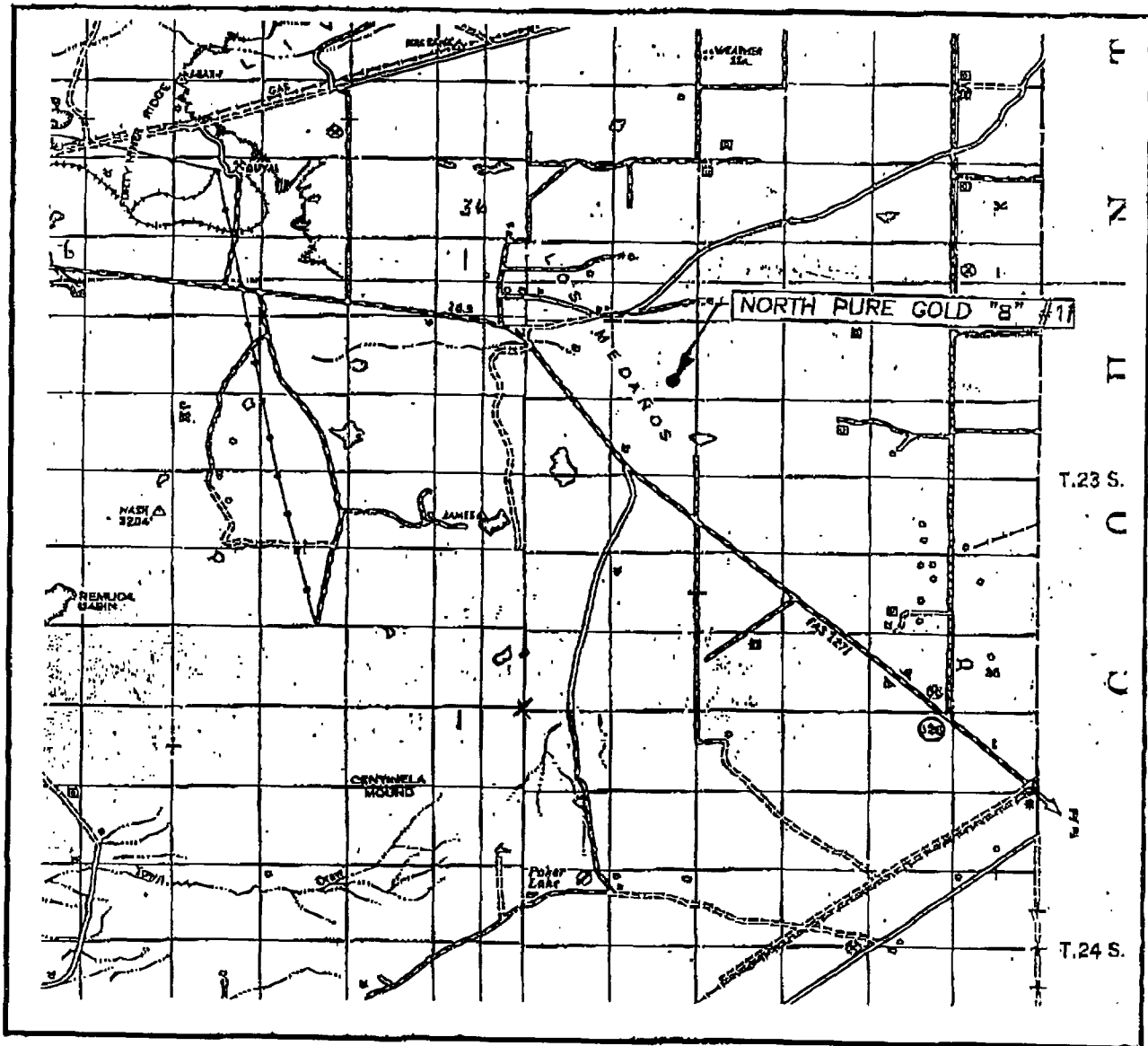

SCALE: 1" = 2 MILES

SEC. B TWP. 23-S RGE. 31-ESURVEY N.M.P.M.COUNTY EDDYDESCRIPTION 1400' FSL & 1540' FELELEVATION 3334'OPERATOR DEVON ENERGY CO., L.P.LEASE NORTH PURE GOLD "8"

JOHN WEST SURVEYING
HOBBS, NEW MEXICO
(505) 393-3117

FROM : John West Surveying Company

FAX NO. : 505-393-3450

Oct. 24 2002 10:53AM P4

LOCATION VERIFICATION MAP

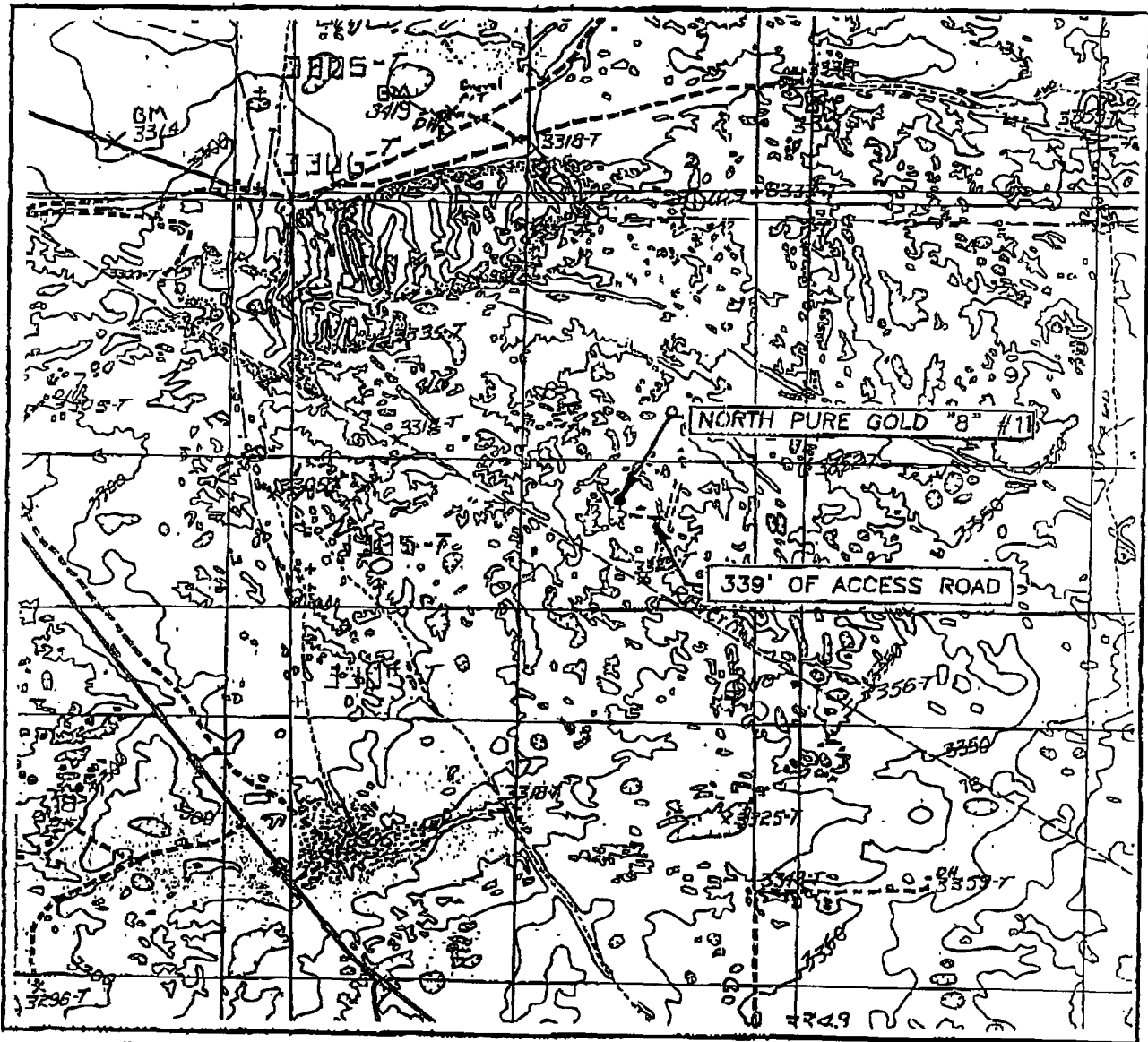

SCALE: 1" = 2000'

CONTOUR INTERVAL: 10'
LOS MEDENOS, N.M.

SEC. 8 TWP. 23-S RGE. 31-E

SURVEY N.M.P.M.

COUNTY EDDY

DESCRIPTION 1400' FSL & 1540' FEL

ELEVATION 3334'

OPERATOR DEVON ENERGY CO., L.P.

LEASE NORTH PURE GOLD "8"

U.S.G.S. TOPOGRAPHIC MAP

LOS MEDENOS, N.M.

JOHN WEST SURVEYING
HOBBS, NEW MEXICO
(505) 393-3117

ILLEGIBLE

IDBIMS NEW MEXICO 2002													
		Edit		Inquiry		Switchboard		User Queries		Refresh Data			
API Well Number: <input type="text"/> OGRID Name: <input type="text"/> Property Name: <input type="text"/> Pool Name: <input type="text"/> County: <input type="text"/> Well Type: <input type="text"/> Well Status: <input type="text"/> Permit: <input type="text"/>				Company: <input type="text"/>		Inspections: <input type="text"/>		Well Master: <input type="text"/>		Close Function and Exit RBD			
				Scheduler: <input type="text"/>		MI Tests: <input type="text"/>		Well History: <input type="text"/>					
				Data Action: <input type="text"/>		Idle Wells: <input type="text"/>		Compliance: <input type="text"/>					
				Admin Permits: <input type="text"/>		Pool Master: <input type="text"/>		Incidents: <input type="text"/>					
				Hearing Orders: <input type="text"/>		Inactive Wells: <input type="text"/>							
				Enviro. Insp.: <input type="text"/>		Surf Facilities: <input type="text"/>							
				Clear Criteria Fields				Make Group Inspection or 'Sync' Table from Selected Criteria					
				Apply Selection Criteria									

API WELL #	Well Name	Well #	Operator Name	Type	Stat	County	Surf	UL
30-015-28115-00-00	JAMES RANCH UNIT	053	BASS ENTERPRISES PRO	O	C	Eddy	F	F
30-015-26296-00-00	NORTH PURE GOLD 8 FED	001	DEVON ENERGY PRODUC	G	A	Eddy	F	I
30-015-27618-00-00	NORTH PURE GOLD 8 FED	006	DEVON ENERGY PRODUC	O	A	Eddy	F	J
30-015-27597-00-00	NORTH PURE GOLD 8 FED	002	DEVON ENERGY PRODUC	O	A	Eddy	F	I
30-015-27598-00-00	NORTH PURE GOLD 8 FED	005	DEVON ENERGY PRODUC	O	A	Eddy	F	O
30-015-27599-00-00	NORTH PURE GOLD 8 FED	007	DEVON ENERGY PRODUC	O		Eddy	F	G
30-015-27600-00-00	NORTH PURE GOLD 8 FED	009	DEVON ENERGY PRODUC	O	A	Eddy	F	P
30-015-27610-00-00	NORTH PURE GOLD 8 FED	003	DEVON ENERGY PRODUC	O	A	Eddy	F	H

Sec	Twp	N/S	Rng	WE	Feet	NS	Ft	EW	Order No
8	23 S		31 E		1980	N	2310	W	
8	23 S		31 E		1980	S	660	E	
8	23 S		31 E		1980	S	2310	E	
8	23 S		31 E		1980	S	860	E	
8	23 S		31 E		660	S	2310	E	
8	23 S		31 E		1980	N	2310	E	
8	23 S		31 E		660	S	860	E	
8	23 S		31 E		1980	N	660	E	

Sec. _____ Township No. _____ of Range No. _____

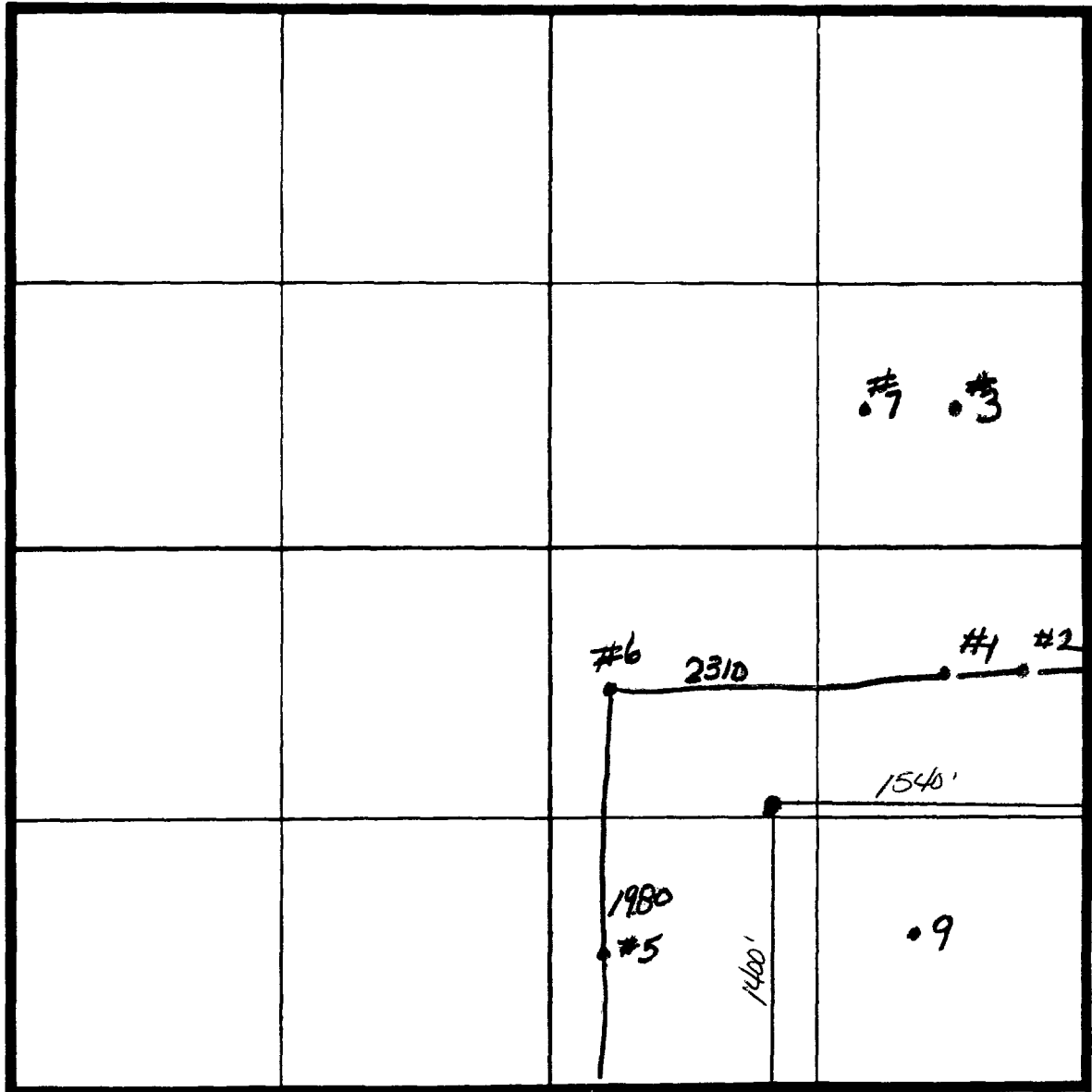

#1
#2
#3
#5
#6
#7
#9

4726