

## PAN AMERICAN PETROLEUM CORPORATION

Post Office Box 68  
Hobbs, New Mexico

April 17, 1958

File: RLH-249-400.1

Subject: Application for Administrative  
Approval to Dual Complete and for  
a Non-Standard Proration Unit -  
W. H. Turner No. 1, Eumont Field

Mr. A. L. Porter (3)  
New Mexico Oil Conservation Commission  
Post Office Box 871  
Santa Fe, New Mexico

Dear Sir:

Under the provisions of Order R-316, Rule 112A of the Commission's Rules and Regulations, Pan American Petroleum Corporation makes application for administrative approval to dually complete and produce its W. H. Turner No. 1 in the Eumont Field. This dual completion will be effected to produce gas from Yates formations through tubing-casing annulus and oil from the Drinkard zone through the tubing by installation of suitable packer equipment.

Also, under the provision of Commission Order No. R-520, Rule 5 (b) Special Rules and Regulations for the Eumont Gas Pool, delegating the Secretary of the Commission authority to grant exceptions to the requirement of Rule No. 5 (a) without notice and hearing for a non-standard gas proration unit, Pan American Petroleum Corporation hereby applies for an exception to the aforementioned rule for W. H. Turner No. 1, Eumont Field, to be dually completed as a gas-oil well.

In support of the above application, the following data are furnished:

1. The application is submitted in triplicate.
2. Complete legal description of acreage involved: *80 acres*  
S/2 of the SE/4 of Section 29, T-21-S, R-37-E, NMPM,  
Lea County, New Mexico.
3. Exact name and location of well involved:  
W. H. Turner No. 1, located 660' from the South line  
and 660' from the East line of Section 29, T-21-S,  
R-37-E, NMPM, Lea County, New Mexico.
4. Attached plat showing:
  - (a) Acreage to be dedicated.
  - (b) Well location.
  - (c) Offset ownership.

COPY

*trans ref to D.C.*  
*428*  
*May 21, 1958*  
*Re-DC-593*

5. Attached diagramatic sketch of proposed dual completion equipment showing:
  - (a) Formation involved.
  - (b) Perforations.
  - (c) Approximate location of packer.
  - (d) Other information pertinent to dual completion.
6. Statement of Intention:

The subject well is currently completed as an oil well in the Drinkard formation. It is planned to perforate and stimulate the Yates formation and complete the well as a gas-oil dual.
7. The proposed non-standard gas proration unit of 80 contiguous acres consists of the S/2 of the SE/4 of Section 29, T-21-S, R-37-E.
8. The proposed non-standard gas proration unit lies wholly within a single governmental section.
9. The entire proposed non-standard gas proration unit may reasonably be presumed to be productive of gas.
10. The length or width of the proposed non-standard gas proration unit does not exceed 5280'.
11. All operators who offset the lease containing location of the subject well have been furnished a copy of this application by registered mail. Attached is mailing list of all operators notified.

Yours very truly,

PAN AMERICAN PETROLEUM CORPORATION

*Ralph L. Hendrickson*

Ralph L. Hendrickson  
Field Superintendent

State of New Mexico  
County of Lea

On this 17th day of April, 1958, before me personally appeared Ralph L. Hendrickson, to me known to be the person who executed the foregoing letter and states that the foregoing statements are true to the best of his knowledge and belief.

In Witness Whereof, I have hereunto set my hand and affixed my seal on this the day and year first above written.

*[Signature]*  
\_\_\_\_\_  
Notary Public for State of  
New Mexico, County of Lea

My Commission Expires: 8-8-60

MAILING LIST

Ohio Oil Company  
Box 2107  
Hobbs, New Mexico

Magnolia Petroleum Corporation  
Box 633  
Midland, Texas

Gulf Oil Corporation  
Box 2167  
Hobbs, New Mexico

Sinclair Oil and Gas Company  
Box 1470  
Midland, Texas

Skelly Oil Company  
Box 38  
Hobbs, New Mexico

New Mexico Oil Conservation Commission  
Box 2045  
Hobbs, New Mexico

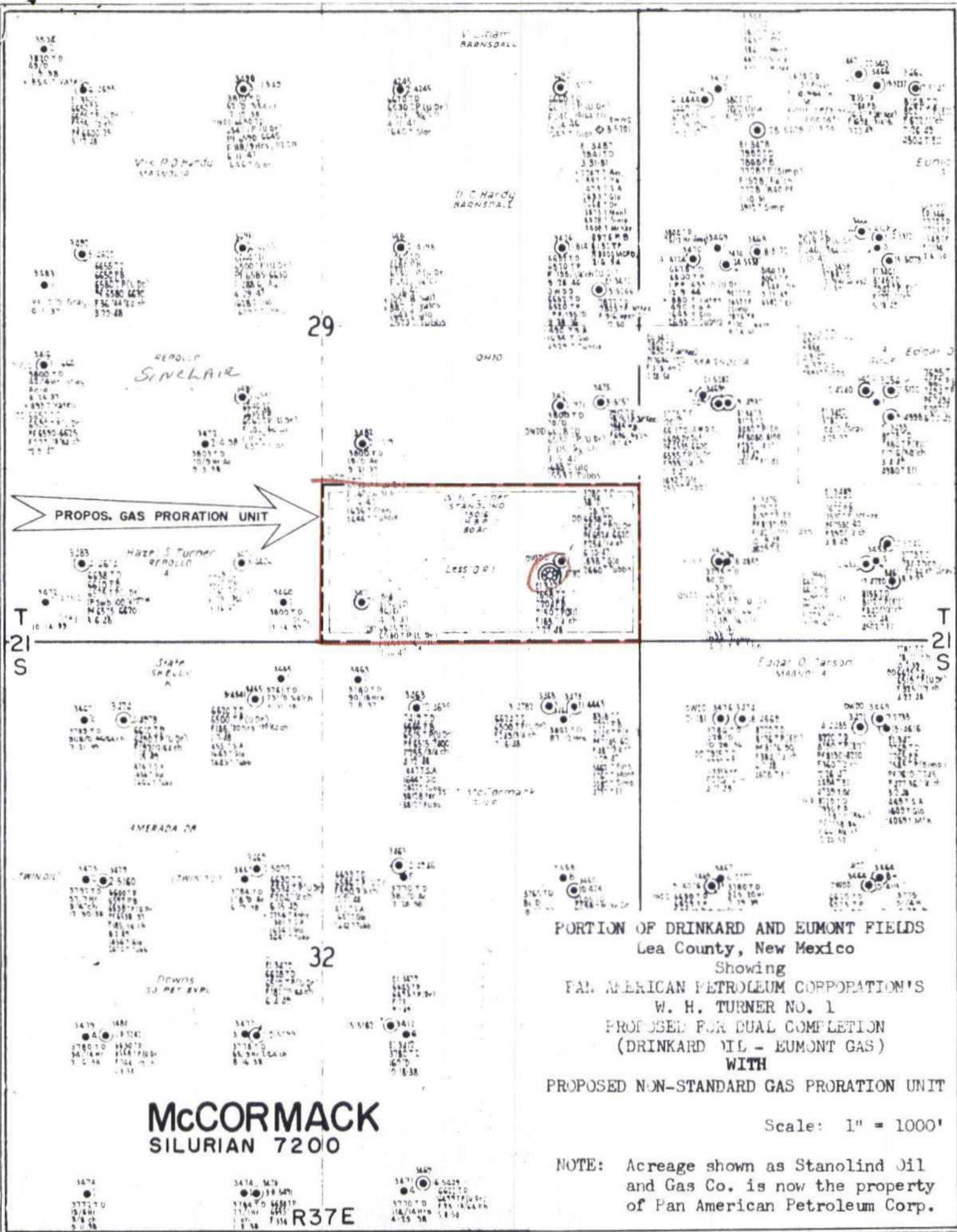

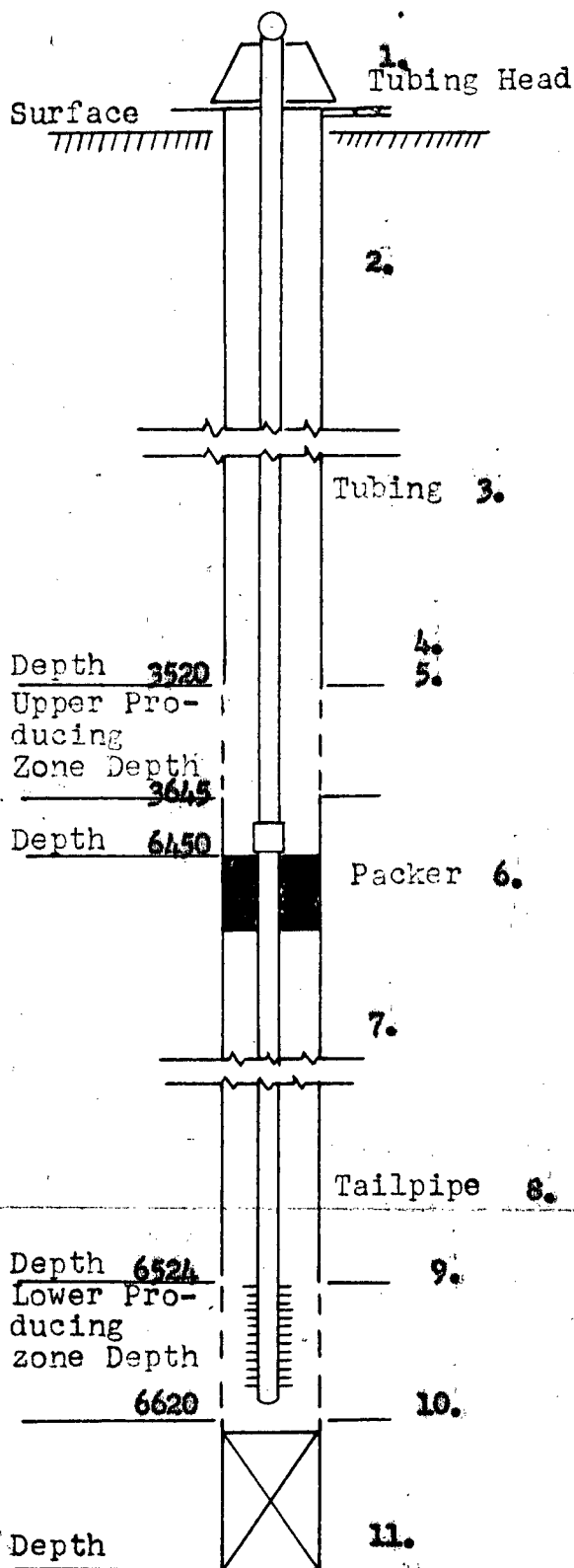

Lease and Well No. W. H. Turner No. 1  
 Field Eumont - Gas State New Mexico  
Drinkard - Oil

### DUAL COMPLETION EQUIPMENT

ITEM	DESCRIPTION, MAKE AND SIZE
1.	Tubing head: Nom. 8" series 600 x Nom. 6" series 900 type 9M Rectorhead.
2.	Oil String: 5", 15#, J-55 CSA 6639' w/500 ax
3.	Tubing: 2", 4.7# EUE set in packer at 6450'.
4.	Garrett Sleeve: 3500'
5.	Upper Perforations: Eumont perforated at 3520'-3645' with 2 SPF.
6.	Packer: Baker Model "D" production packer set at 6450'.
7.	Garrett Sleeve: Below packer
8.	Tailpipe: 2", 4.7# EUE from 6450' to approximately 6600'.
9.	Lower perforations: Drinkard perforated at various intervals from 6524' to 6620'.
10.	PETD: 6631'
11.	Total Depth: 6638'

STANOLIND OIL & GAS COMPANY

DUAL COMPLETION SKETCH

SCALE:

DWG.  
No.