

OIL CONSERVATION COMMISSION

P. O. BOX 871

SANTA FE, NEW MEXICO

April 30, 1959

J. R. Cone
209 Turner Drive
Hobbs, New Mexico

Attention: L. O. Storm

Administrative Order NSP-481

Gentlemen:

Reference is made to your application for approval of a 40 acre non standard gas proration unit in the Blinebry Gas Pool consisting of the following acreage:

TOWNSHIP 21 SOUTH, RANGE 37 EAST, NMPM
Section 21: NE/4 SE/4

It is understood that this unit is to be dedicated to your Anderson Well No. 2 located 1650 feet from the South line and 330 feet from the East line of said Section 21.

By authority granted me under provisions of Rule 5 (B), of the Special Rules and Regulations for the Blinebry Gas Pool, as set forth in Order R-610, you are hereby authorized to operate the above described acreage as a non-standard gas proration unit, with allowable to be assigned thereto in accordance with the pool rules, based upon the unit size of 40 acres.

Very truly yours,

A. L. PORTER, Jr.,
Secretary-Director

ALP/OEP/og

cc: Oil Conservation Commission - Hobbs
Oil & Gas Engineering Committee - Hobbs
El Paso Natural Gas Co - El Paso

NSP-481
(on water aerial)

Rec'd March 28

Form C-125
Revised 5/1/57

NEW MEXICO OIL CONSERVATION COMMISSION

Well Location and Acreage Dedication Plat

Section A.

Due April 27, 1959

Date 2-27-59

Operator J. R. Cone Lease Anderson
Well No. 2 Unit letter I Section 21 Township 21 South Range 37 East NMFM
Located 1650 Feet From South Line, 330 Feet from East Line
County Lea G. L. Elevation 3422' Dedicated acreage 40 Acres
Name of Producing Formation Blinebry Pool Blinebry Gas

1. Is the Operator the only owner*, in the dedicated acreage outlined on the plat below?
Yes X No .
2. If the answer to question one is "no," have the interests of all the owners been consolidated by communitization agreement or otherwise? Yes No . If answer is "yes," Type of Consolidation .
3. If the answer to question two is "no," list all the owners and their respective interests below:

Owner

Land Description

Section B

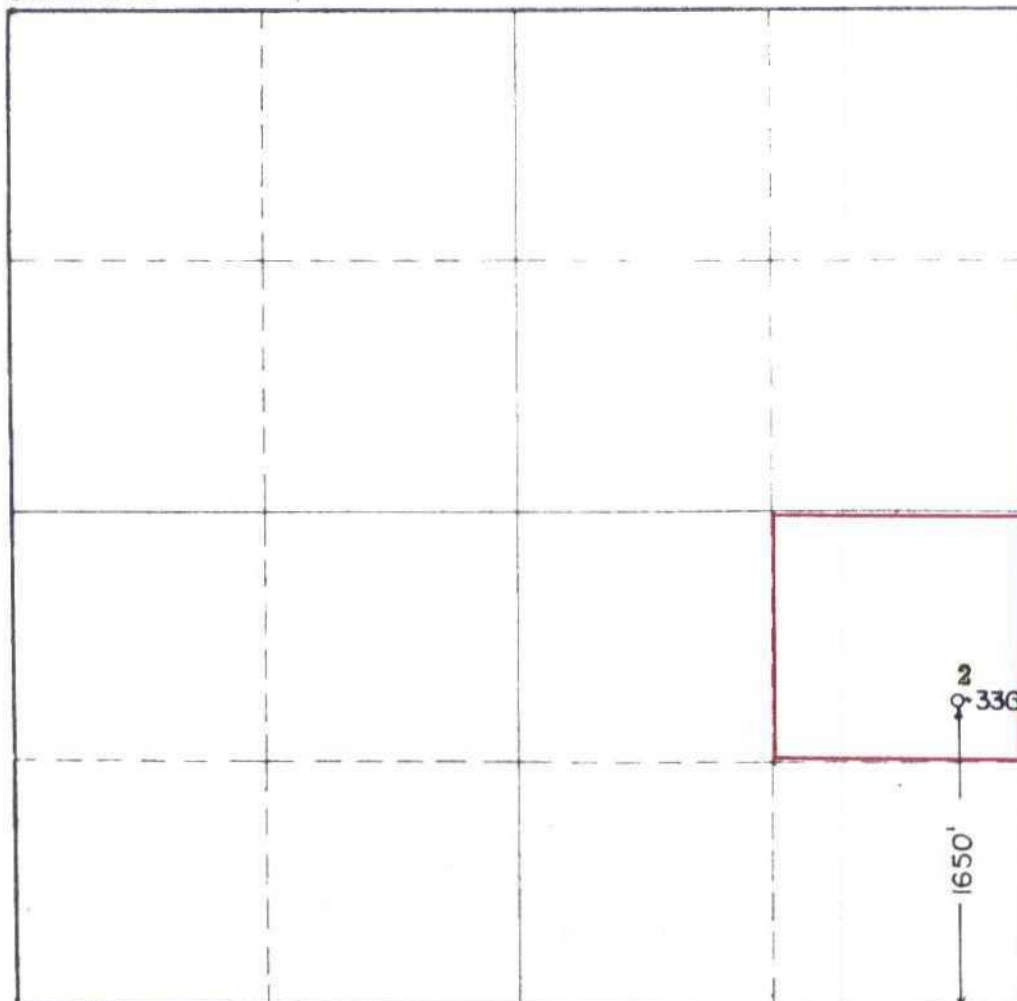

This is to certify that the information in Section A above is true and complete to the best of my knowledge and belief.

J. R. Cone

(Operator)

Lo Storm - L. O. Storm
(Representative)

209 Turner Drive
Hobbs, New Mexico

Address

This is to certify that the well location shown on the plat in Section B was plotted from field notes of actual surveys made by me or under my supervision and that the same is true and correct to the best of my knowledge and belief.

Date Surveyed 2-27-59

Robert West
Registered Professional
Engineer and/or Land Surveyor.

Certificate No. 676

(See instructions for completing this form on the reverse side)