

TEXAS PACIFIC OIL COMPANY
MAIN OFFICE OCC P. O. Box 1069
Hobbs, New Mexico

RM APR 2 PM 1:36

March 31, 1964

New Mexico Oil Conservation Commission
Post Office Box 871
Santa Fe, New Mexico

Attention: Mr. A. L. Porter, Jr., Secretary-Direttor

Re: Application for non-
standard proration Unit.
State "A" A/c-2 Well No.2
Lea County, New Mexico

Gentlemen:

We forward herewith application in triplicate for approval of the non-standard proration unit for our State "A" A/c-2, well No. 14 in the Dumont Pool. Copy of this application is being furnished nearby operators, this date, by registered mail.

Your further handling and approval of this application will be sincerely appreciated.

Yours very truly,

John H. Hendrix
John H. Hendrix

JHH/tk

Enc.

cc: R.W. Hines
Sheldon Ward

Copies by Registered Mail
Continental Oil Company
1001 N. Turner
Hobbs, New Mexico

Cities Service
Broadmoor Bldg.
Hobbs, New Mexico

Western Natural Gas Company
Box 1060
Jal, New Mexico

Gulf Oil Company
900 N. Turner
Hobbs, New Mexico

Marathon Oil Company
Broadmoor Bldg.
Hobbs, New Mexico

Sinclair Oil Company
520 E. Broadway
Hobbs, New Mexico

NSP-679
30 days
[Signature]

TEXAS PACIFIC OIL COMPANY

Hobbs, New Mexico
March 31, 1964

New Mexico Oil Conservation Commission
Post Office Box 871
Santa Fe, New Mexico

Attention: Mr. A. L. Porter, Jr., Secretary-Director

Re: Texas Pacific Oil Company
application for a 160 acre
non-standard gas proration
unit for its State "A" A/c-2
No. 14 in Section 11, T-22-S
R-36-E, MMPN, Eumont Pool,
Lea County, New Mexico

Gentlemen:

Texas Pacific Oil Company respectfully requests administrative approval under the provisions of Rule 5-C of the General Rules and Regulations for the prorated Gas Pool of Southeast New Mexico on Order R-1670 for the formation of a 160-acre non-standard gas proration unit consisting of the NE/4 of Section 11, Township 22 South, Range 36 East, for its State "A" A/c-2 No. 14 well located 660 feet from the north line and 1980 feet from the east line of Section 11, Township 22 South, Range 36 East, Lea County, New Mexico, in the Eumont Gas Pool.

In support of this request we should like to point out that the proposed unit conforms with the requirements of said Rule 5-C in all respects as follows:

1. Said proposed non-standard gas proration unit consists of contiguous quarter-quarter sections.
2. Said proposed non-standard gas proration unit lies wholly within a single governmental section.
3. The entire proposed non-standard gas proration unit may be reasonably presumed to be productive of gas.
4. The length or width of said unit does not exceed 2640 feet.
5. Copies of this application have been furnished this date by registered mail to all offset operators and all operators within 1,500 feet of said well, as required by the provisions of said Rule 5-C.

A plat is attached hereto showing to the best of our knowledge and belief the proposed unit, the location of the No. 14 well and other wells on the lease, offset wells and ownership thereof.

The granting of this application is in the interest of preventing waste and the protection of correlative rights.

In view of the facts set out herein it is respectfully requested that the Commission enter an order approving the non-standard gas production unit for Texas Pacific Oil Company's State "A" A/c-2 No. 14 well as described above.

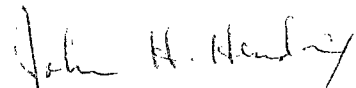

John H. Hendrix
District Engineer
New Mexico District

STATE OF NEW MEXICO)
) ss.
COUNTY OF LEA)

John H. Hendrix, upon being duly sworn, deposed and says that he is the District Engineer for Texas Pacific Oil Company, and as such is authorized to file the foregoing application, that he has read said application and knows the contents thereof, and that the statements made therein are true, as he is credibly informed and believes.

(Signature)

Subscribed and sworn to before me this 31st day of
March, 1964.



My Commission expires:

August 15, 1965

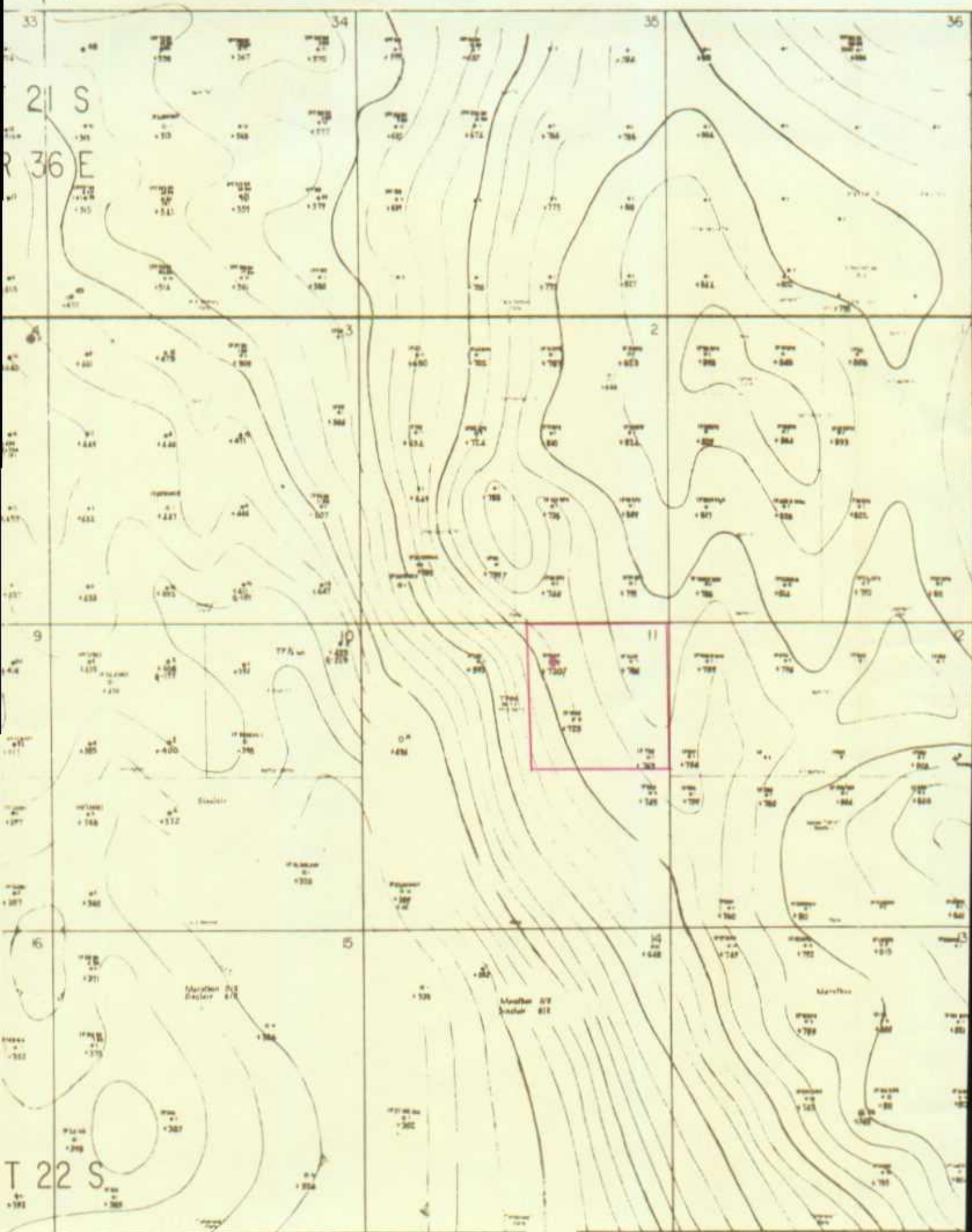

TEXAS PACIFIC OIL CO.
STATE "A" ACCT. 2 LEASE
LEA COUNTY, NEW MEXICO
CONTOURED ON TOP OF YATES
CONTOUR INTERVAL 25'