

NSP - 30 days after
issue has been furnished
Gulf that offsets have been
envi. notified of application
for NSP -

Gulf Oil Company - U.S.

HOBBS PRODUCTION AREA

June 25, 1971

P. O. Box 670
Hobbs, New Mexico 88240

Mr. A. L. Porter
New Mexico Oil Conservation Commission
P. O. Box 2088
Santa Fe, New Mexico 87501

Dear Sir:

We request administrative unorthodox location approval for the drilling of our Springs Unit No. 5, located 660' FNL and 1650' FWL of Section 35, T-20S, R-26E, Eddy County, New Mexico. This is to be a development well in the Springs Upper Penn Gas Pool.

The unorthodox location is necessitated by a "short" section as noted on the attached engineering plat. Most of the shortening, 654' of 697', is in the west half. To stay 330' from the nearest quarter-quarter line required a 1650' distance from the west line. The north half of Section 35 will be dedicated to the well, and no offset operators are within 1500' of the proposed location.

Yours very truly,



C. D. BORLAND
Area Production Manager

JDM:ptg
Att'd.

cc: See attached list



Attachment - Springs Unit Well No. 5

cc: W. A. Gressett, District Supervisor
New Mexico Oil Conservation Commission
Drawer DD
Artesia, New Mexico 88210

James Knauf
U. S. G. S.
Drawer U
Artesia, New Mexico 88210

Cities Service Oil Company
Cities Service Building
Bartlesville, Oklahoma 74003
Attn: Mr. J. E. Embry

Amoco Production Company
P. O. Box 1410
Fort Worth, Texas 76101
Attn: Mr. Alex Clarke, Jr.

Amoco Production Company
P. O. Box 68
Hobbs, New Mexico 88240

Phillips Petroleum Company
Phillips Building
Odessa, Texas 79761
Attn: Mr. M. H. McConnell

Phillips Petroleum Company
432 Frank Phillips Building
Bartlesville, Oklahoma 74003
Attn: Mr. E. F. Lewis

Yates Petroleum Corporation
309 Carper Building
Artesia, New Mexico 88210

**NEW MEXICO OIL CONSERVATION COMMISSION
WELL LOCATION AND ACREAGE DEDICATION PLAT**

Form C-102
Supersedes C-128
Effective 1-1-65

All distances must be from the outer boundaries of the Section.

Operator GULF OIL CORP.			Lease SPRING UNIT FED.		Well No. 5
Unit Letter C	Section 35	Township 20 SOUTH	Range 26 EAST	County EDDY	
Actual Footage Location of Well:					
660		feet from the NORTH	line and 1650	feet from the WEST	line
Ground Level Elev. 3252.5	Producing Formation Penn		Pool Springs - Upper Penn Gas	Dedicated Acreage: N/2, Sec 35 Acres	

1. Outline the acreage dedicated to the subject well by colored pencil or hatchure marks on the plat below.
2. If more than one lease is dedicated to the well, outline each and identify the ownership thereof (both as to working interest and royalty).
3. If more than one lease of different ownership is dedicated to the well, have the interests of all owners been consolidated by communitization, unitization, force-pooling, etc?

☐ Yes ☐ No If answer is "yes," type of consolidation _____

If answer is "no," list the owners and tract descriptions which have actually been consolidated. (Use reverse side of this form if necessary.) _____

No allowable will be assigned to the well until all interests have been consolidated (by communitization, unitization, forced-pooling, or otherwise) or until a non-standard unit, eliminating such interests, has been approved by the Commission. **NSL has been applied for.**

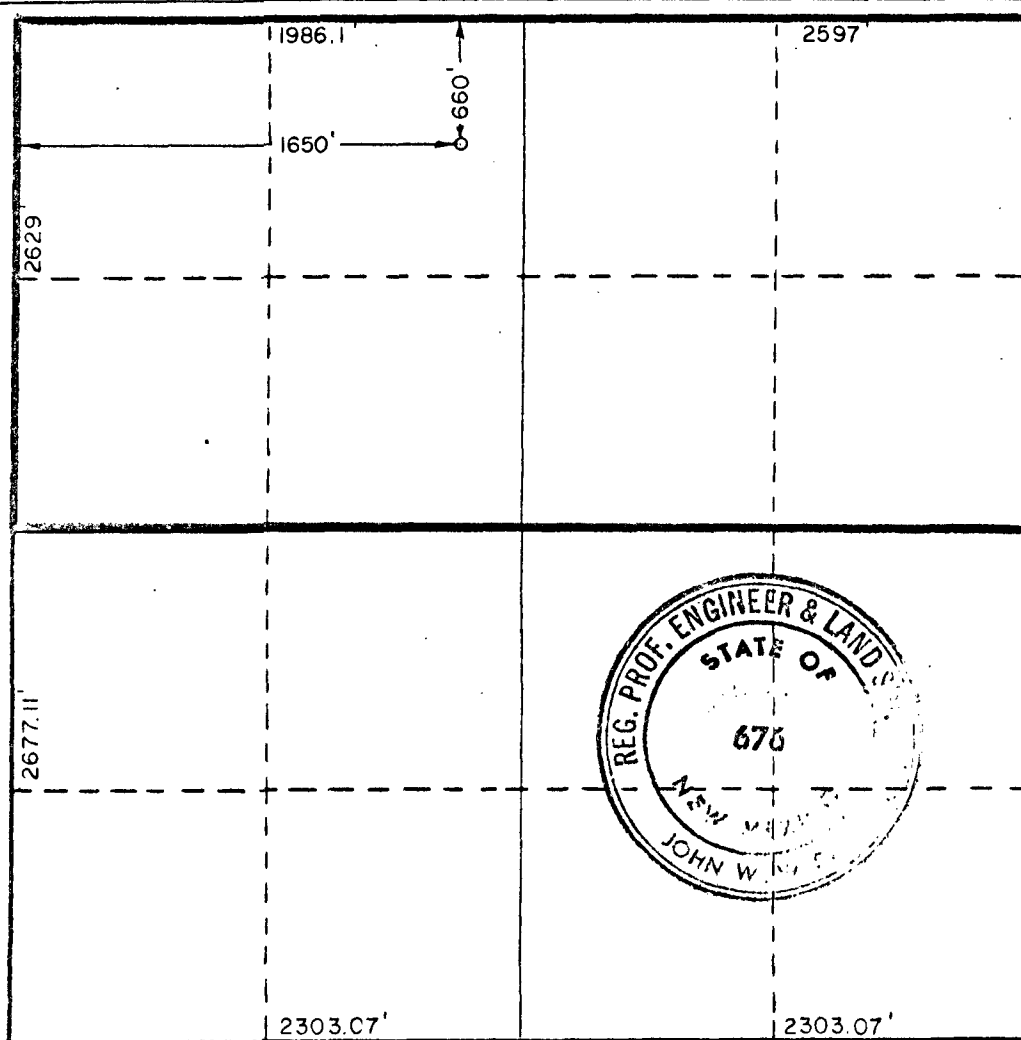

CERTIFICATION

I hereby certify that the information contained herein is true and complete to the best of my knowledge and belief.

Name **W.D. Borchert**

Position **Area Production Manager**

Company **Gulf Oil Corporation**

Date **June 25, 1971**

I hereby certify that the well location shown on this plat was plotted from field notes of actual surveys made by me or under my supervision, and that the same is true and correct to the best of my knowledge and belief.

Date Surveyed **JUNE 24, 1971**

Registered Professional Engineer and/or Land Surveyor

John W. West

Certificate No. **676**

OCD FILES

35MM DRAWINGS

NSP 0843

FILE NUMBER

Gulf Oil Company

DOCUMENT TYPE

1

NO OF DWGS

47

BOX

OIL CONSERVATION COMMISSION

P. O. BOX 2088

SANTA FE, NEW MEXICO 87501

June 28, 1971

C
O
P
Y

Gulf Oil Corporation
P. O. Box 670
Hobbs, New Mexico 88240

Attention: Mr. C. D. Borland

Re: Springs Unit Well No. 5
located 660 feet from the
North line and 1650 feet
from the West line of
Section 35, Township 20
South, Range 26 East, Eddy
County, New Mexico

Gentlemen:

Please furnish this office a plat showing the
ownership of all leases offsetting the proposed proration
unit in the Springs-Upper Pennsylvanian Gas Pool and the
number of acres in the proposed unit.

Very truly yours,

GEORGE M. HATCH
Attorney

GMH/dr

OIL CONSERVATION COMMISSION

P. O. BOX 2088

SANTA FE, NEW MEXICO 87501

July 1, 1971

Gulf Oil Corporation
P. O. Box 670
Hobbs, New Mexico 88240

Attention: Mr. C. D. Borland

Re: Springs Unit Well No. 5
located 660 feet from the
North line and 1650 feet
from the West line of
Section 35, Township 20
South, Range 26 East,
Eddy County, New Mexico

Gentlemen:

Please furnish this office a statement that the owners of leases offsetting the proposed unit to the east and northeast have been notified of your application. It appears from the plat you furnished this office that such owners are Marathon and E. L. Latham, Jr.

Yours very truly,

GEORGE M. HATCH
Attorney

GMH/dr

*GMH
NSP- 843
show the
well be be
located. at
location
an another
issue 8-5-71*

C
O
P
Y

Gulf Oil Company U.S.

HOBBS PRODUCTION AREA

C. D. Borland
AREA PRODUCTION MANAGER

June 29, 1971

P. O. Box 670
Hobbs, New Mexico 88240

62 JUL 1 30 PM 11

[Handwritten initials]

Oil Conservation Commission
P. O. Box 2088
Santa Fe, New Mexico 87501

Attention: Mr. George M. Hatch

Dear Sir:

Attached please find plat you requested concerning
Gulf's Spring Unit Well No. 5.

Yours very truly,

[Handwritten signature of C. D. Borland]

C. D. BORLAND
Area Production Manager

JDM:ptg
Att'd.



A DIVISION OF GULF OIL CORPORATION

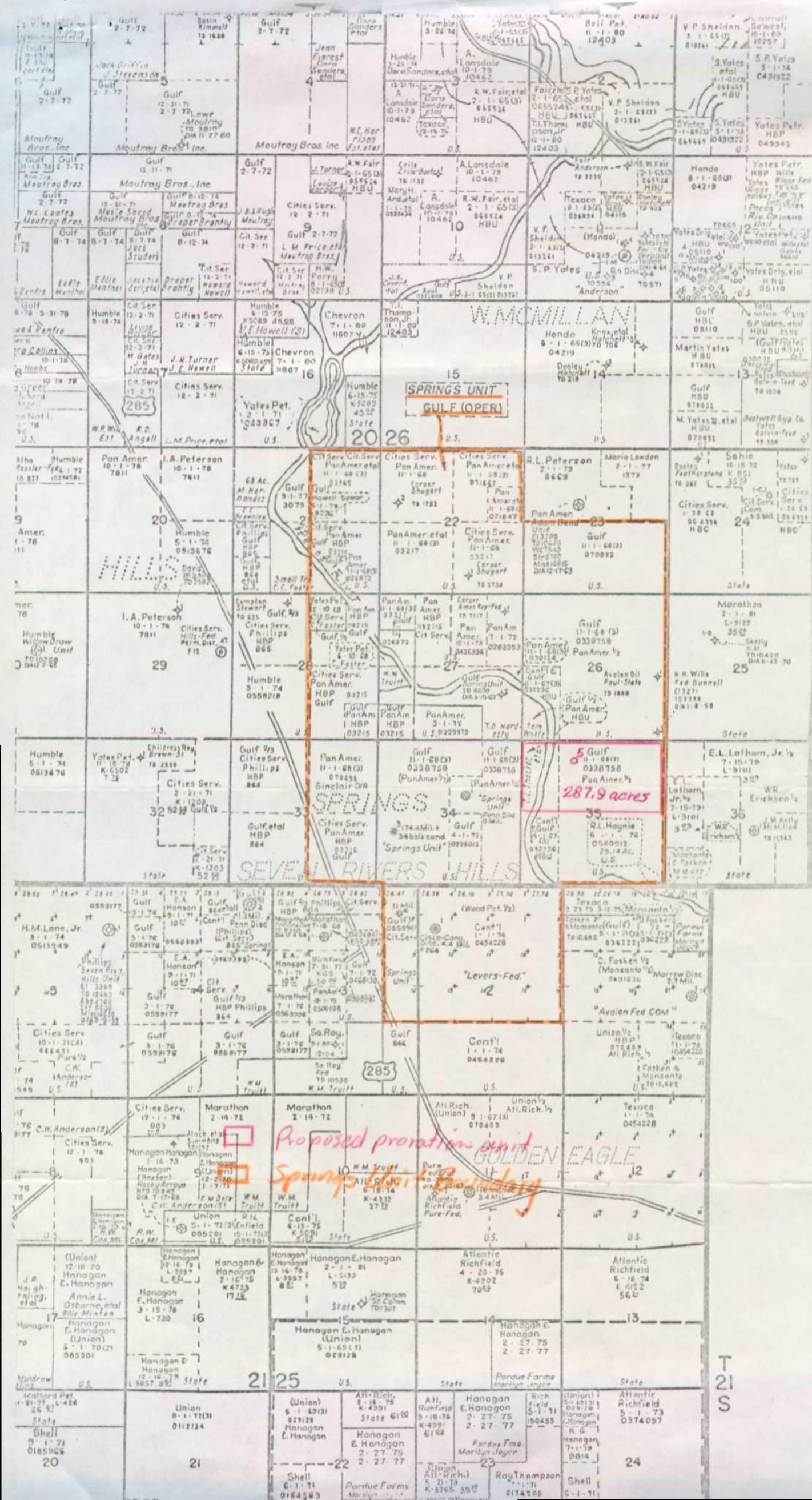

Gulf Oil Company-U.S.

HOBBS PRODUCTION AREA

July 2, 1971

C. D. Borland
AREA PRODUCTION MANAGER

P. O. Box 670
Hobbs, New Mexico 88240

[Handwritten signature]

Mr. George M. Hatch
New Mexico Oil Conservation Commission
P. O. Box 2088
Santa Fe, New Mexico 87501

Dear Sir:

Pursuant to your correspondence of July 1, 1971 pertaining to notification of owners of leases offsetting our Springs Unit Well No. 5, this is to advise that Marathon and E. L. Latham, Jr., were furnished copies of our application this date.

Yours truly,

[Handwritten signature: C. D. Borland]

C. D. BORLAND

lwd:



A DIVISION OF GULF OIL CORPORATION