

# AMERADA HESS CORPORATION

July 30, 1975

P. O. DRAWER "D"  
MONUMENT, NEW MEXICO 88265

1002

New Mexico Oil Conservation Commission  
P. O. Box 2088  
Santa Fe, New Mexico 87501

Re: Administrative Approval  
Nonstandard Proration Unit  
Eumont Pool

Gentlemen:

Amerada Hess Corporation request approval of an 80 acre nonstandard proration unit consisting of the E/2, SW/4, Section 5, T-19-S, R-37-E, Lea County be assigned to the State M"U", Well No. 1.

Due to recently submitted gas/oil ratio test, the well will be reclassified as a gas well in the Eumont pool effective September 1, 1975.

The following offset operators have been forwarded a copy of this application:

Texaco, Inc. - P. O. Box 728 - Hobbs, New Mexico 88240  
Getty Oil Company - P. O. Box 249 - Hobbs, New Mexico 88240  
Gulf Oil Corporation - P. O. Box 670 - Hobbs, New Mexico 88240

Form C-102 and a plat of the wells in the area is attached.

Yours very truly,

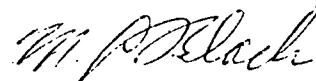

M. C. Black  
Supvr. Admin. Services

MCB:jm  
Attach.

**NEW XICO OIL CONSERVATION COMMISSION  
WELL LOCATION AND ACREAGE DEDICATION PLAT**

Form C-102  
Supersedes C-128  
Effective 1-1-65

All distances must be from the outer boundaries of the Section.

|   |  |                            |                             |                                       |                                |
|---|--|----------------------------|-----------------------------|---------------------------------------|--------------------------------|
| Operator<br><b>Amerada Hess Corporation</b> |  |                            | Lease<br><b>State M "T"</b> |                                       | Well No.<br><b>1</b>           |
| Unit Letter<br><b>N</b>                     | Section<br><b>5</b>                            | Township<br><b>19-S</b>    | Range<br><b>37-E</b>        | County<br><b>Lea</b>                  |                                |
| Actual Footage Location of Well:            |  |                            |                             |                                       |                                |
| <b>990</b>                                  |  | feet from the <b>South</b> | line and                    | <b>1650</b>                           | feet from the <b>West</b> line |
| Ground Level Elev.<br><b>3718' DF</b>       | Producing Formation<br><b>Eumont Queen Gas</b> |                            | Pool<br><b>Eumont</b>       | Dedicated Acreage:<br><b>80</b> Acres |                                |

1. Outline the acreage dedicated to the subject well by colored pencil or hachure marks on the plat below.
2. If more than one lease is dedicated to the well, outline each and identify the ownership thereof (both as to working interest and royalty).
3. If more than one lease of different ownership is dedicated to the well, have the interests of all owners been consolidated by communitization, unitization, force-pooling, etc?

☐ Yes    ☐ No    If answer is "yes," type of consolidation \_\_\_\_\_

If answer is "no," list the owners and tract descriptions which have actually been consolidated. (Use reverse side of this form if necessary.) \_\_\_\_\_

No allowable will be assigned to the well until all interests have been consolidated (by communitization, unitization, forced-pooling, or otherwise) or until a non-standard unit, eliminating such interests, has been approved by the Commission.

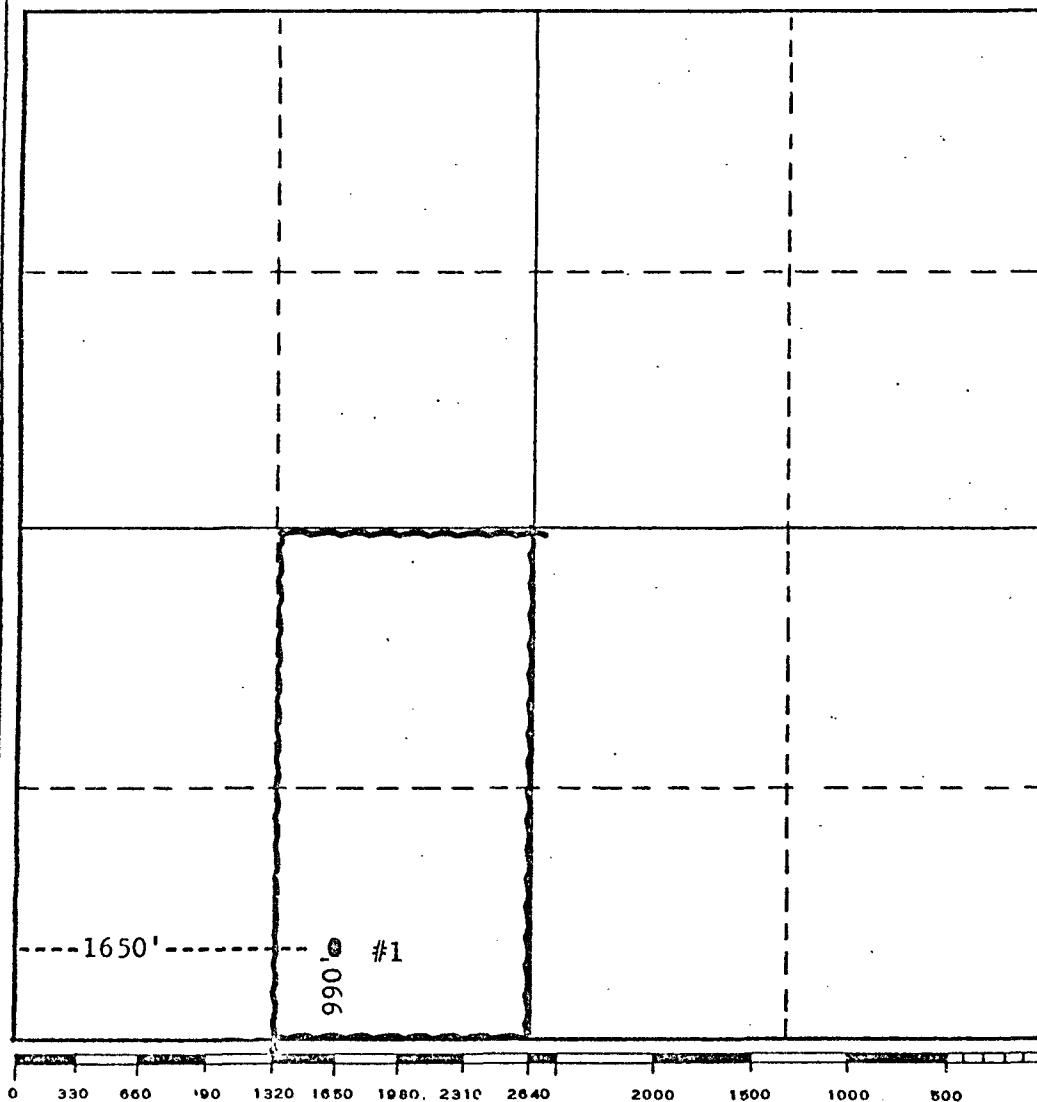

**CERTIFICATION**

*I hereby certify that the information contained herein is true and complete to the best of my knowledge and belief.*

*[Signature]*

Name  
Supvr., Admin. Serv.  
Position  
**Amerada Hess Corp.**  
Company  
**7-30-75**  
Date

*I hereby certify that the well location shown on this plat was plotted from field notes of actual surveys made by me or under my supervision, and that the same is true and correct to the best of my knowledge and belief.*

Date Surveyed

Registered Professional Engineer  
and/or Land Surveyor

Certificate No.

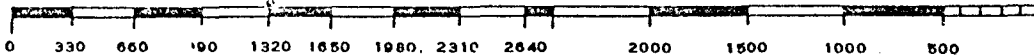

T  
19  
S

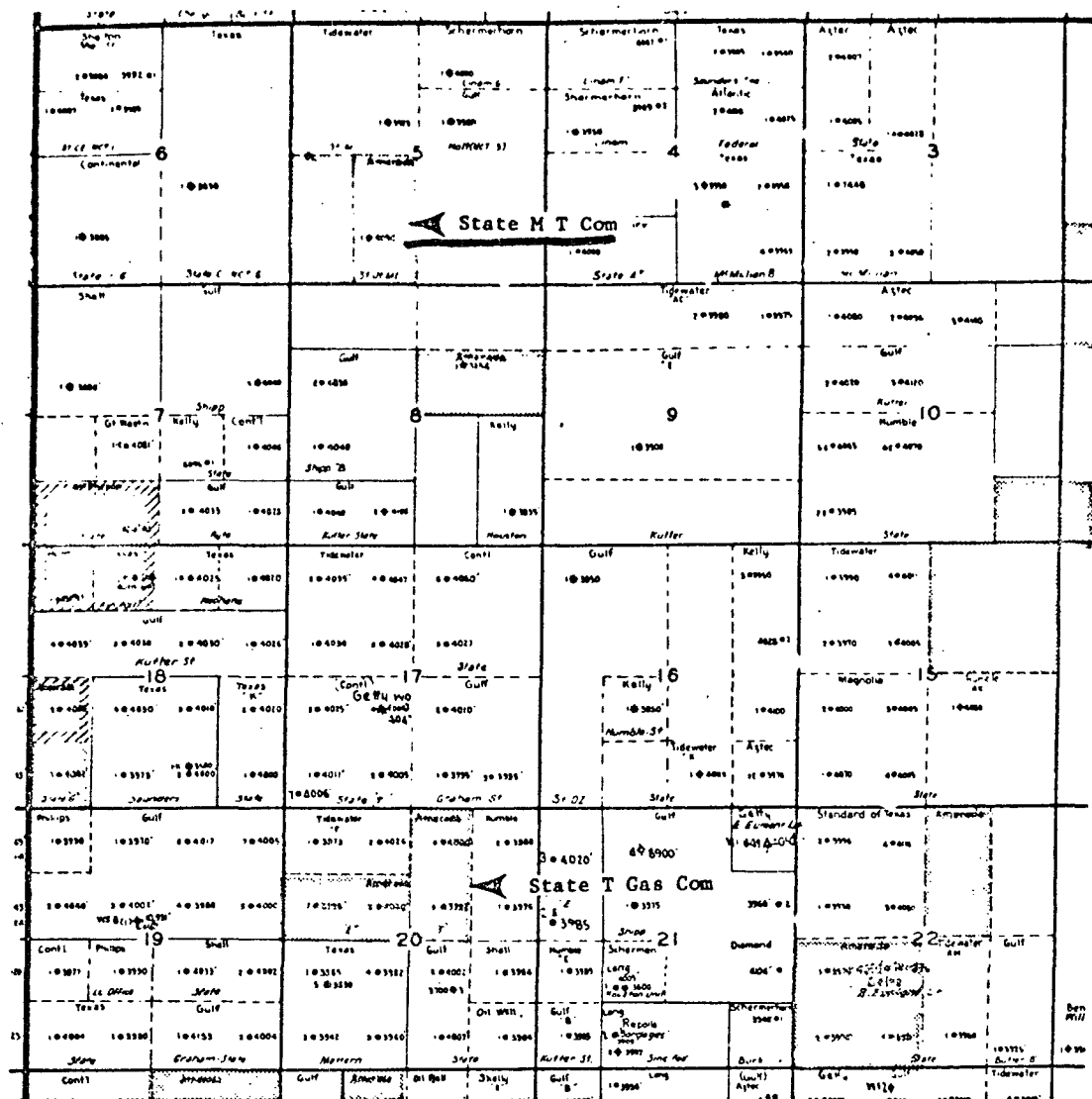

Lea Co., New Mexico

Scale:  $1'' = 4000'$

Map 6 of 9 Maps .

OIL CONSERVATION COMMISSION  
Hobbs DISTRICT

OIL CONSERVATION COMMISSION  
BOX 2088  
SANTA FE, NEW MEXICO

DATE Aug. 4, 1975

RE: Proposed MC \_\_\_\_\_  
Proposed DHC \_\_\_\_\_  
Proposed NSL \_\_\_\_\_  
Proposed SWD \_\_\_\_\_  
Proposed WFX \_\_\_\_\_  
Proposed PMX \_\_\_\_\_  
NSP X

Gentlemen:

I have examined the application dated \_\_\_\_\_  
for the Amerada Hess Corp. State M "T" #1-N 5-19-37  
Operator Lease and Well No. Unit, S-T-R

and my recommendations are as follows:

\_\_\_\_\_  
O.K.---J.W.R.  
\_\_\_\_\_  
\_\_\_\_\_  
\_\_\_\_\_  
\_\_\_\_\_

Yours very truly,

John W. Dwyer

OIL CONSERVATION COMMISSION  
Hobbs DISTRICT

OIL CONSERVATION COMMISSION  
BOX 2088  
SANTA FE, NEW MEXICO

DATE Aug. 4, 1975

RE: Proposed MC \_\_\_\_\_  
Proposed DHC \_\_\_\_\_  
Proposed NSL \_\_\_\_\_  
Proposed SWD \_\_\_\_\_  
Proposed WFX \_\_\_\_\_  
Proposed PMX \_\_\_\_\_  
NSP X

Gentlemen:

I have examined the application dated \_\_\_\_\_  
for the Amerada Hess Corp. State M "T" #1-N 5-19-37  
Operator Lease and Well No. Unit, S-T-R

and my recommendations are as follows:

\_\_\_\_\_  
O.K. --- J.W.R.  
\_\_\_\_\_  
\_\_\_\_\_  
\_\_\_\_\_  
\_\_\_\_\_

Yours very truly,

John W. Dwyer