

NSP-1200

CONOCO

RECEIVED

JUN - 5 1980

OIL CONSERVATION DIVISION
SANTA FE

Conoco Inc.
P. O. Box 460
1001 North Turner
Hobbs, NM 88240
(505) 393-4141

L. P. Thompson
Division Manager

John R. Kemp
Assistant Division Manager

Production Department
Hobbs Division
North American Production

May 28, 1980

State of New Mexico
Oil Conservation Division
P.O. Box 2088
Santa Fe, New Mexico 87501

Attention: Mr. Joe Ramey

Gentlemen:

Request for NSP Unit - Danciger A-8 Well No. 2, Unit letter P, 660'
FSL and 660' FEL of Section 8, T-23S, R-36E, Lea County, New Mexico

Conoco, Inc. respectfully requests administrative approval to reduce the 320 acre proration unit for the Danciger A-8 No. 2 well to a non-standard 80 acre proration unit in the Jalmat Gas Pool. The proposed NSP unit will consist of the S $\frac{1}{2}$, SE $\frac{1}{4}$ of Section 8, as shown on the attached platt. This well is not capable of effectively draining all the recoverable reserves in the existing 320 acre proration unit.

The proposed unit will conform to regulatory standards in the following ways:

- (1) Said unit consists of contiguous quarter - quarter sections (and/or lots).
- (2) Said unit lies wholly within a single governmental section.
- (3) The entire proposed unit may be reasonably presumed to be productive of gas.
- (4) The length or width of said unit does not exceed 5,280 feet.
- (5) Copies of this application have been furnished by certified mail to all offset operators and all operators within said section.

Administrative approval is requested under R-1670 of the Special Rules and Regulations for the Jalmat Gas Pool.

Yours very truly,

John R. Kemp

HKW:d11

NSP-1200
Rule 5 C 3 R-1670
Place R-995 in a beyond
July 5, 1980
S/2 SE/4 Sec 8

3/2
R-995
Current
NSP

cc: Offset Operators (other than W.I. owners)

Texas Pacific Oil Company, Inc.
P.O. Box 4067
Midland, Tx. 79701

Texaco, Inc.
P.O. Box 3101
Midland, Texas 79701

W.I. owners

Arco Oil and Gas Company
P.O. Box 1610
Midland, Texas 79702

Chevron USA, Inc.
P.O. Box 599
Denver, Colorado 80201

Amoco Production Company
P.O. Box 68
Hobbs, New Mexico 88240



NEW MEXICO OIL CONSERVATION COMMISSION
WELL LOCATION AND ACREAGE DEDICATION PLAT

RECEIVED

Form C-102
Supersedes C-128
Effective 1-1-65

JUN - 5 1980

All distances must be from the outer boundaries of the Section.

Operator CONOCO INC.			Lease DANCIGER A-8		Well No. 52
Unit Letter P	Section 8	Township 23 SOUTH	Range 36 EAST	County LEA	
Actual Footage Location of Well: 660 feet from the SOUTH line and 660 feet from the EAST line					
Ground Level Elev.	Producing Formation	Pool	Dedicated Acreage: 80 Acres		

1. Outline the acreage dedicated to the subject well by colored pencil or hachure marks on the plat below.
2. If more than one lease is dedicated to the well, outline each and identify the ownership thereof (both as to working interest and royalty).
3. If more than one lease of different ownership is dedicated to the well, have the interests of all owners been consolidated by communitization, unitization, force-pooling, etc?

☐ Yes ☐ No If answer is "yes," type of consolidation _____

If answer is "no," list the owners and tract descriptions which have actually been consolidated. (Use reverse side of this form if necessary.) _____

No allowable will be assigned to the well until all interests have been consolidated (by communitization, unitization, forced-pooling, or otherwise) or until a non-standard unit, eliminating such interests, has been approved by the Commission.

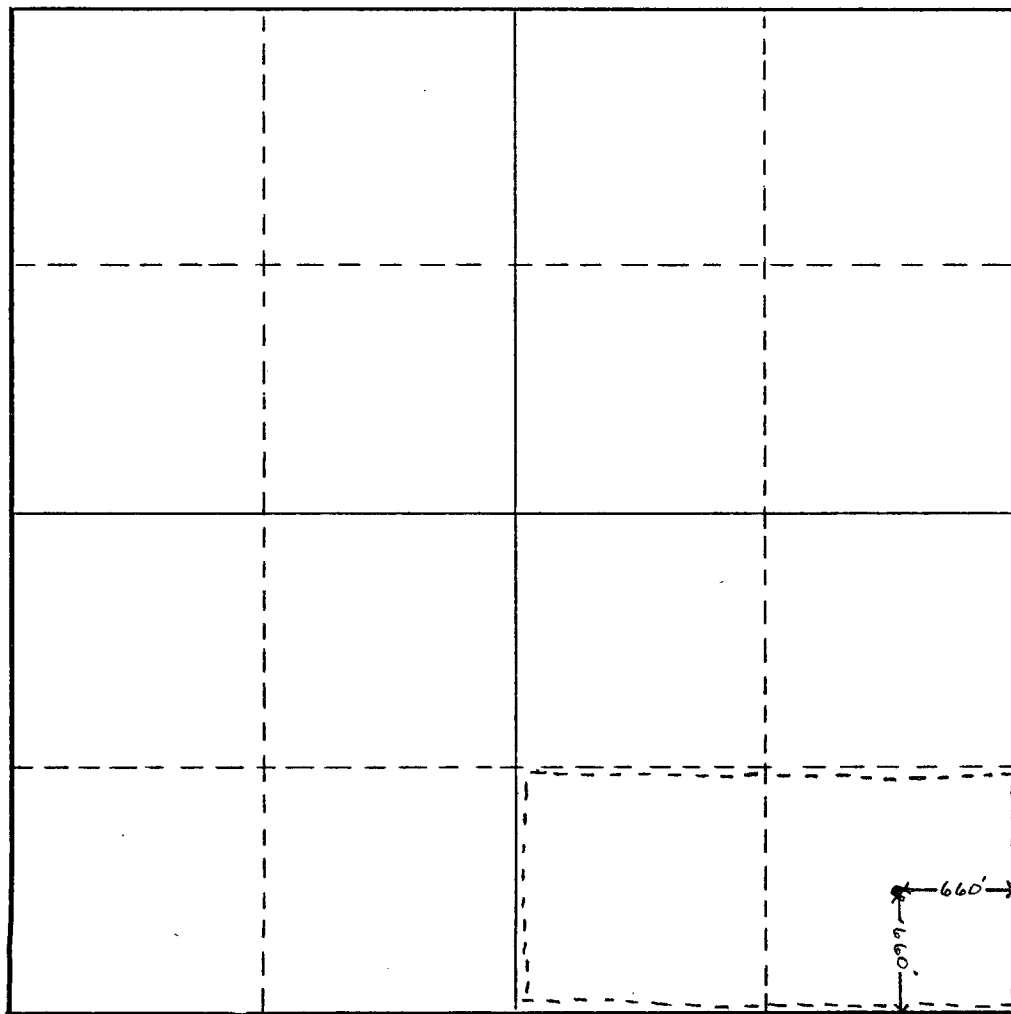

CERTIFICATION

I hereby certify that the information contained herein is true and complete to the best of my knowledge and belief.

Name P. E. Bolman
Position ANALYST
Company CONOCO INC.
Date 4/21/80

I hereby certify that the well location shown on this plat was plotted from field notes of actual surveys made by me or under my supervision, and that the same is true and correct to the best of my knowledge and belief.

Date Surveyed _____
Registered Professional Engineer and/or Land Surveyor _____
Certificate No. _____

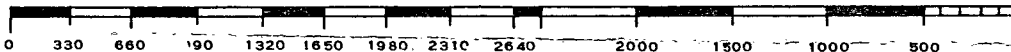

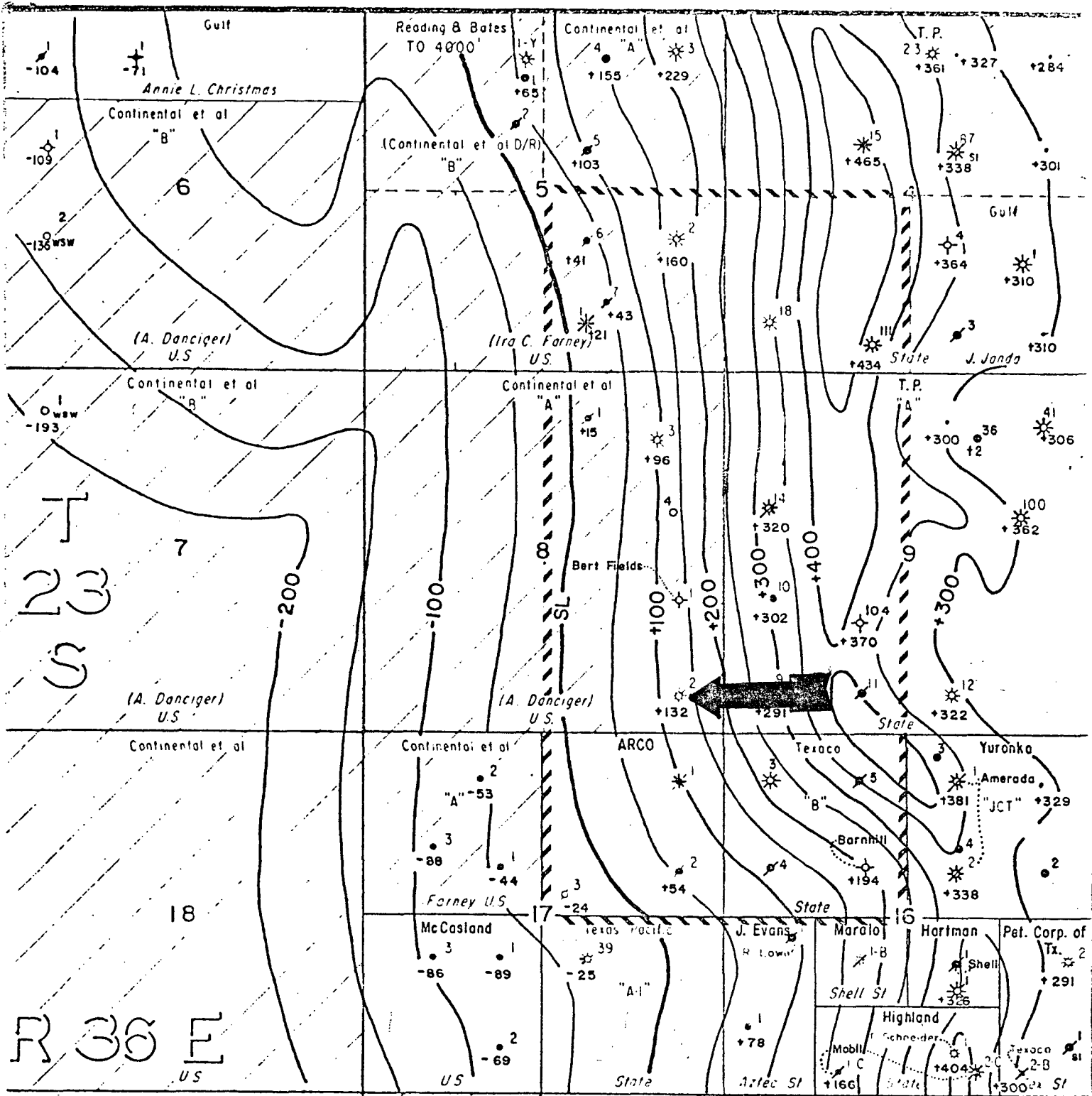



PRODUCTION DEPARTMENT HOBBS DIVISION

JALMAT POOL

LEA COUNTY, NEW MEXICO

STRUCTURE ON TOP YATES

EGS 6-79

SCALE

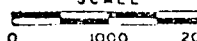

0 1000 2000

LLN

<p>LEGEND:</p> <p>○ LOCATION</p> <p>● OIL WELL</p> <p>✱ GAS WELL</p>	<p>✱ DRY HOLE</p> <p>△ INJECTION WELL</p> <p>✱ ABANDONED WELL</p> <p>✱ SHUT-IN WELL</p>	<p>⊕ SALT WATER</p> <p>⊕ DISPOSAL WELL</p> <p>⊕ DEEPER WELL</p> <p>⊕ ZONE UNTESTED</p>
--	---	--