

Shell Oil Company



January 7, 1981

P.O. Box 991  
Houston, Texas 77001

State of New Mexico  
Energy and Minerals Department  
Oil Conservation Division  
P. O. Box 2088  
Sante Fe, NM 87501

*NSP &  
simultaneous  
dedication  
Rule 5(CB) R1676  
2-1-81*

*HSP-1233*

Gentlemen:

SUBJECT: APPLICATION FOR NON-STANDARD  
GAS PRORATION UNIT  
SARKEYS NO. 3  
BLINEBRY (GAS) POOL  
LEA COUNTY, NEW MEXICO

*Oil & Gas Pool 1*

Shell Oil Company requests administrative approval for an 80 acre non-standard gas unit for the Sarkeys No. 3 in the Blinebry (Gas) Pool. The 80 acres is to include 40 acres dedicated to No. 3 and 40 acres dedicated to Sarkeys No. 2. Sarkeys No. 3 will be reclassified as a gas well.

*N/2 SW/4*

The subject well is located 1980' FSL and 660' FWL, Section 23, T21S, R37E, Lea County, New Mexico.

A copy of this application has been sent by certified mail to all offset operators.

If additional information is needed, please advise.

Yours very truly,

A. J. Fore  
Supervisor Regulatory and Permitting  
Mid-Continent Division

AJF/b1

Attachments

cc: State of New Mexico  
Energy and Minerals Department  
Oil Conservation Division  
P. O. Box 1980  
Hobbs, NM 82240

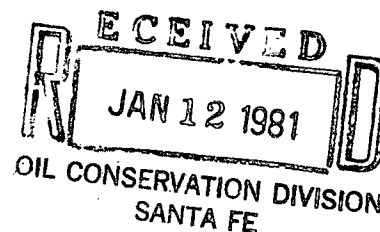

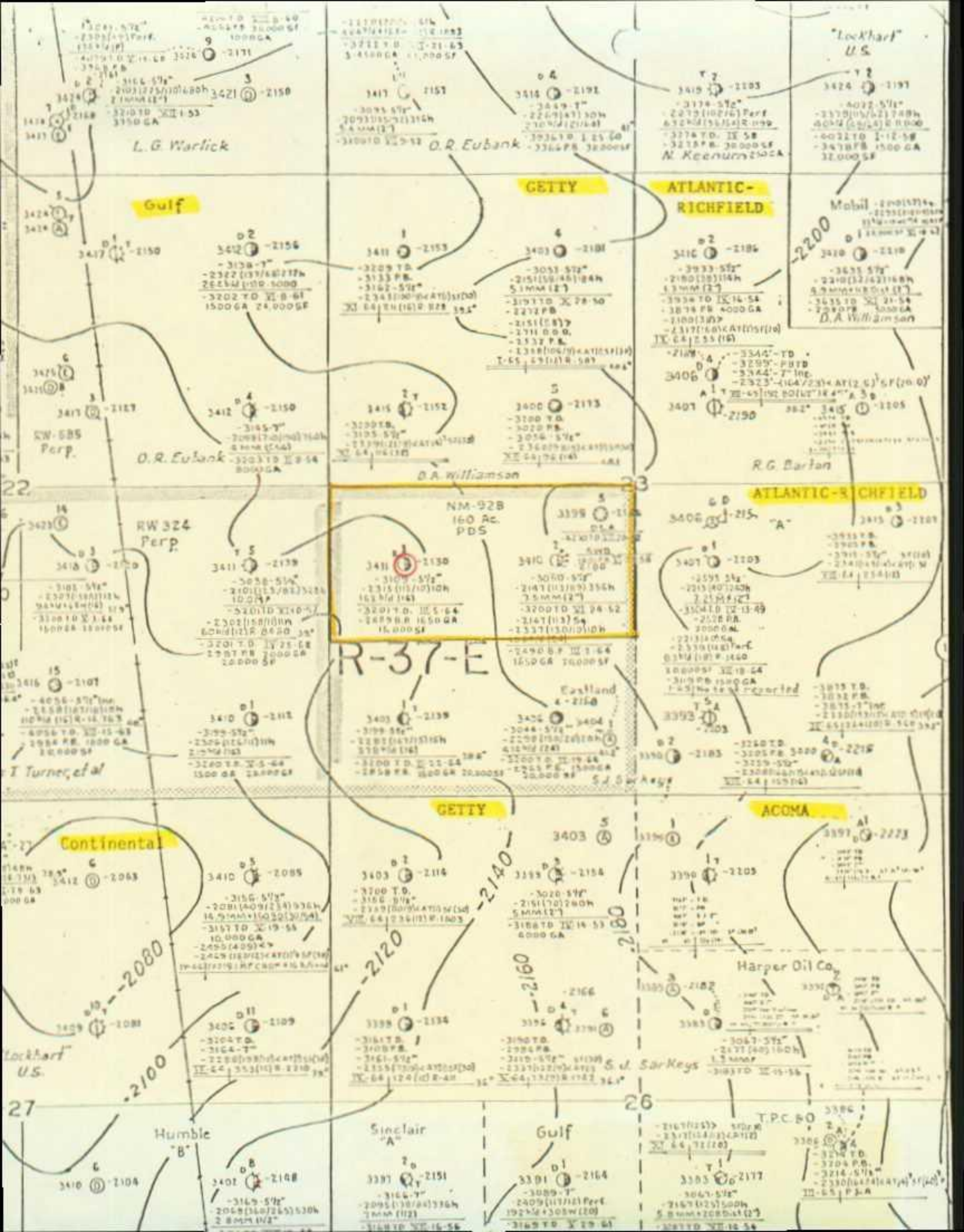

NEW MEXICO OIL CONSERVATION COMMISSION  
WELL LOCATION AND ACREAGE DEDICATION PLAT

Form C-102  
Supersedes C-128  
Effective 1-1-65

All distances must be from the outer boundaries of the Section.

Operator <b>SHELL OIL COMPANY</b>			Lease <b>SARKEYS</b>		Well No. <b>3</b>
Unit Letter <b>L</b>	Section <b>23</b>	Township <b>21S</b>	Range <b>37E</b>	County <b>LEA</b>	
Actual Footage Location of Well: <b>1980</b> feet from the <b>SOUTH</b> line and <b>660</b> feet from the <b>WEST</b> line					
Ground Level Elev. <b>3411' DF</b>	Producing Formation <b>BLINEBRY</b>		Pool <b>BLINEBRY (GAS)</b>		Dedicated Acreage <b>80</b> Acres

1. Outline the acreage dedicated to the subject well by colored pencil or hachure marks on the plat below.
2. If more than one lease is dedicated to the well, outline each and identify the ownership thereof (both as to working interest and royalty).
3. If more than one lease of different ownership is dedicated to the well, have the interests of all owners been consolidated by communitization, unitization, force-pooling, etc?

☐ Yes ☐ No If answer is "yes," type of consolidation \_\_\_\_\_

If answer is "no," list the owners and tract descriptions which have actually been consolidated. (Use reverse side of this form if necessary.) \_\_\_\_\_

No allowable will be assigned to the well until all interests have been consolidated (by communitization, unitization, forced-pooling, or otherwise) or until a non-standard unit, eliminating such interests, has been approved by the Commission.

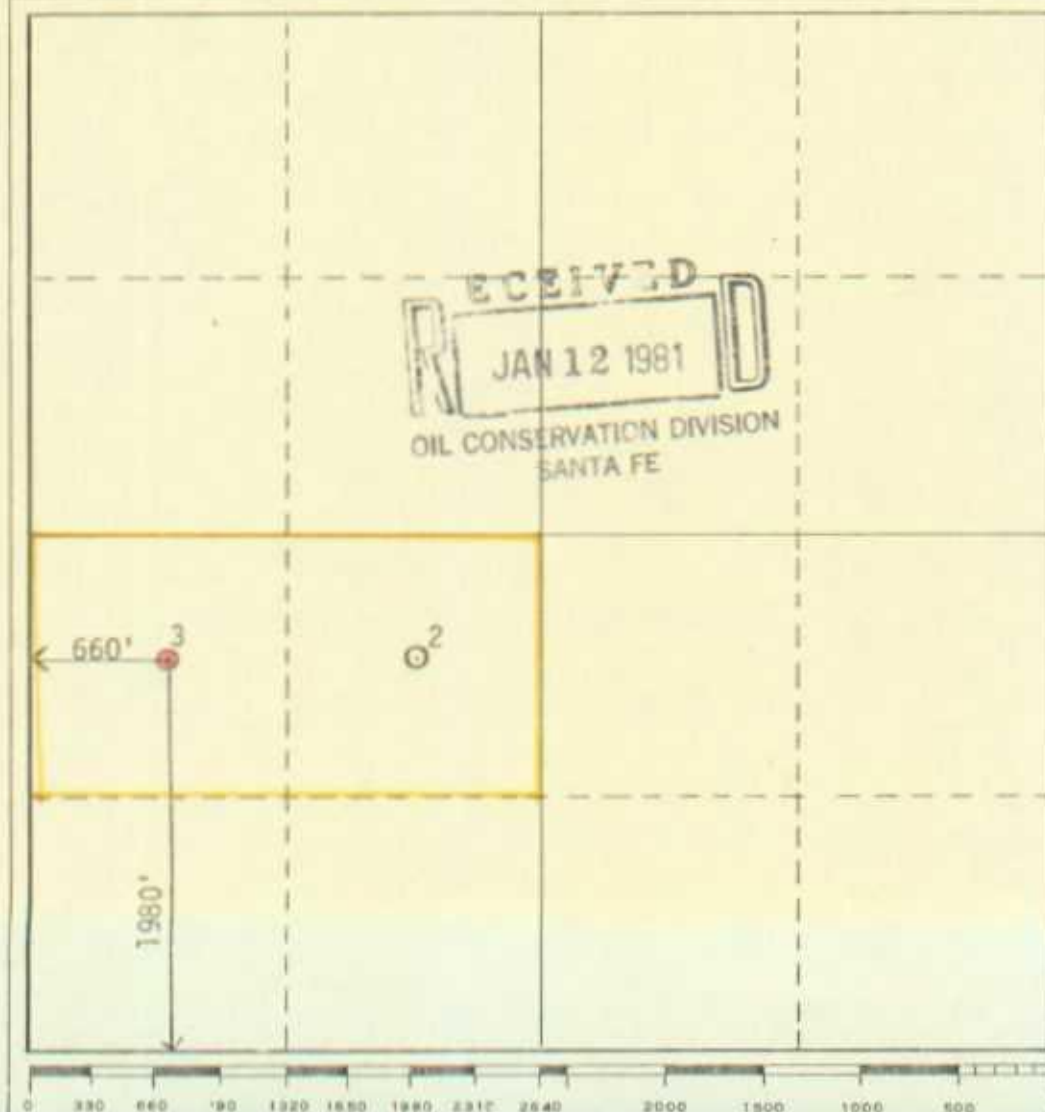

CERTIFICATION

I hereby certify that the information contained herein is true and complete to the best of my knowledge and belief.

*A. J. Fore*  
Name

A. J. FORE

Position

SUPERVISOR REGULATORY & PERMITS

Company

SHELL OIL COMPANY

Date

REVISED 1/7/81

I hereby certify that the well location shown on this plat was plotted from field notes of actual surveys made by me or under my supervision, and that the same is true and correct to the best of my knowledge and belief.

Date Surveyed

Registered Professional Engineer  
and/or Land Surveyor

Certificate No.

OFFSET OPERATORS

SHELL SARKEYS LEASE

ACOMO OIL CORPORATION  
812 CONTINENTAL LIFE BUILDING  
FORT WORTH, TX 76102

ATLANTIC RICHFIELD COMPANY  
P. O. BOX 1610  
MIDLAND, TX 79702

CONTINENTAL OIL COMPANY  
P. O. BOX 1959  
MIDLAND, TX 79702

GETTY OIL COMPANY  
P. O. BOX 1231  
MIDLAND, TX 79702

GULF OIL COMPANY - U.S.  
P. O. BOX 1150  
MIDLAND, TX 79702



P26 8684241

RECEIPT FOR CERTIFIED MAIL

NO INSURANCE COVERAGE PROVIDED—  
NOT FOR INTERNATIONAL MAIL  
(See Reverse)

SENT TO		GETTY OIL COMPANY	
STREET AND NO.		P. O. BOX 1231	
P.O., STATE AND ZIP CODE		MIDLAND, TX 79702	
POSTAGE		\$	
CERTIFIED FEE		¢	
SPECIAL DELIVERY		¢	
RESTRICTED DELIVERY		¢	
RETURN RECEIPT SERVICE		¢	
SHOW TO WHOM AND DATE DELIVERED		¢	
SHOW TO WHOM, DATE, AND ADDRESS OF DELIVERY		¢	
SHOW TO WHOM AND DATE DELIVERED WITH RESTRICTED DELIVERY		¢	
SHOW TO WHOM, DATE AND ADDRESS OF DELIVERY WITH RESTRICTED DELIVERY		¢	
TOTAL POSTAGE AND FEES		\$	
POSTMARK OR DATE		1-7-81 237+4C deamann	

P26 8684241

CERTIFIED

MAIL

P26 8684239

RECEIPT FOR CERTIFIED MAIL

NO INSURANCE COVERAGE PROVIDED—  
NOT FOR INTERNATIONAL MAIL  
(See Reverse)

SENT TO		ATLANTIC RICHFIELD CO.	
STREET AND NO.		P. O. BOX 1610	
P.O., STATE AND ZIP CODE		MIDLAND, TX 79702	
POSTAGE		\$	
CERTIFIED FEE		¢	
SPECIAL DELIVERY		¢	
RESTRICTED DELIVERY		¢	
RETURN RECEIPT SERVICE		¢	
SHOW TO WHOM AND DATE DELIVERED		¢	
SHOW TO WHOM, DATE, AND ADDRESS OF DELIVERY		¢	
SHOW TO WHOM AND DATE DELIVERED WITH RESTRICTED DELIVERY		¢	
SHOW TO WHOM, DATE AND ADDRESS OF DELIVERY WITH RESTRICTED DELIVERY		¢	
TOTAL POSTAGE AND FEES		\$	
POSTMARK OR DATE		1-7-81 237+4C deamann	

P26 8684239

CERTIFIED

MAIL

P26 8684238

RECEIPT FOR CERTIFIED MAIL

NO INSURANCE COVERAGE PROVIDED—  
NOT FOR INTERNATIONAL MAIL  
(See Reverse)

SENT TO		ACOMO OIL CORPORATION	
STREET AND NO.		812 CONTINENTAL LIFE BLDG.	
P.O., STATE AND ZIP CODE		FORT WORTH, TX 76102	
POSTAGE		\$	
CERTIFIED FEE		¢	
SPECIAL DELIVERY		¢	
RESTRICTED DELIVERY		¢	
RETURN RECEIPT SERVICE		¢	
SHOW TO WHOM AND DATE DELIVERED		¢	
SHOW TO WHOM, DATE, AND ADDRESS OF DELIVERY		¢	
SHOW TO WHOM AND DATE DELIVERED WITH RESTRICTED DELIVERY		¢	
SHOW TO WHOM, DATE AND ADDRESS OF DELIVERY WITH RESTRICTED DELIVERY		¢	
TOTAL POSTAGE AND FEES		\$	
POSTMARK OR DATE		1-7-81 237+4C deamann	

P26 8684238

CERTIFIED

MAIL

**P26 8684240**  
**RECEIPT FOR CERTIFIED MAIL**

NO INSURANCE COVERAGE PROVIDED—  
 NOT FOR INTERNATIONAL MAIL  
 (See Reverse)

PS Form 3800, Apr. 1976

SENT TO		CONTINENTAL OIL COMPANY	
STREET AND NO.		P. O. BOX 1959	
P.O., STATE AND ZIP CODE		MIDLAND, TX 79702	
POSTAGE		\$	
CONSULT POSTMASTER FOR FEES			
OPTIONAL SERVICES		CERTIFIED FEE	
RETURN RECEIPT SERVICE		SPECIAL DELIVERY	
SHOW TO WHOM AND DATE DELIVERED		RESTRICTED DELIVERY	
SHOW TO WHOM, DATE, AND ADDRESS OF DELIVERY WITH RESTRICTED DELIVERY		SHOW TO WHOM AND DATE DELIVERED	
SHOW TO WHOM, DATE, AND ADDRESS OF DELIVERY WITH RESTRICTED DELIVERY		SHOW TO WHOM, DATE, AND ADDRESS OF DELIVERY	
TOTAL POSTAGE AND FEES		\$	
POSTMARK OR DATE		<i>Seamans</i> <i>237 T4C</i> <i>1-7-81</i>	

**CERTIFIED**  
**P26 8684240**  
**MAIL**

**P26 8684242**  
**RECEIPT FOR CERTIFIED MAIL**

NO INSURANCE COVERAGE PROVIDED—  
 NOT FOR INTERNATIONAL MAIL  
 (See Reverse)

PS Form 3800, Apr. 1976

SENT TO		GULF OIL COMPANY, U.S.	
STREET AND NO.		P. O. BOX 1150	
P.O., STATE AND ZIP CODE		MIDLAND, TX 79702	
POSTAGE		\$	
CONSULT POSTMASTER FOR FEES			
OPTIONAL SERVICES		CERTIFIED FEE	
RETURN RECEIPT SERVICE		SPECIAL DELIVERY	
SHOW TO WHOM AND DATE DELIVERED		RESTRICTED DELIVERY	
SHOW TO WHOM, DATE, AND ADDRESS OF DELIVERY WITH RESTRICTED DELIVERY		SHOW TO WHOM AND DATE DELIVERED	
SHOW TO WHOM, DATE, AND ADDRESS OF DELIVERY WITH RESTRICTED DELIVERY		SHOW TO WHOM, DATE, AND ADDRESS OF DELIVERY	
TOTAL POSTAGE AND FEES		\$	
POSTMARK OR DATE		<i>Seamans</i> <i>237 T4C</i> <i>1-7-81</i>	

**CERTIFIED**  
**P26 8684242**  
**MAIL**

PORTION OF BLINEBRY(GAS) POOL  
LEA COUNTY, NEW MEXICO

⊙ SUBJECT WELL