

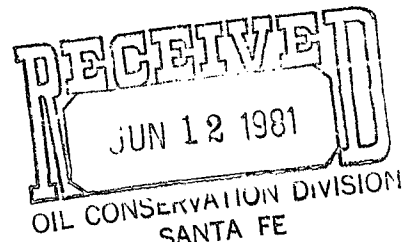

P. O. BOX 2267, MIDLAND, TEXAS 79702 (915) 683-4871

June 9, 1981



N. M. Oil Conservation Commission  
P. O. Box 2088  
Santa Fe, New Mexico 87501

Attn: Mr. Dan Nutter

Dear Mr. Nutter:

HNG Oil Company has applied for a permit to drill the Golden Lane "1" Federal, Well No. 1 in Eddy County, located 4720' FSL & 1650' FEL of Section 1, T21S, R28E. lots 1, 2, 7, 8, 9, 10, 15 and 16 dedication

Due to the oversized section, and in the event this well is a good producer, we plan to drill a second well on the 294.09 acres in the west half of Section 1, and possibly pool the remaining 160 acres in the south portion of our 748.4 acre lease with the 160 acres belonging to Texas Oil & Gas located in the south portion of the section.

In order to properly develop the field, this office is requesting administrative approval to drill a non-standard proration unit for Well No. 1 comprised of the 294.31 acres outlined on the attached plat.

Your prompt attention is appreciated.

Very truly yours,

HNG OIL COMPANY

Betty A. Gildon  
Regulatory Clerk

bg

cc: Mr. Roger Chapman  
USGS  
Drawer 1857  
Roswell, NM 88201

Enclosures

*date  
6-12-81*

NEW MEXICO OIL CONSERVATION COMMISSION  
WELL LOCATION AND ACREAGE DEDICATION PLAT

RECEIVED  
JUN 12 1981

Form C-102  
Supersedes C-128  
Effective 1-1-65

All distances must be from the outer boundaries of the Section OIL CONSERVATION DIVISION

Operator <b>HNG OIL COMPANY</b>			Lease <b>Golden Lane "1" Federal</b>		SANTA FE	Well No. <b>1</b>
Unit Letter <b>J</b>	Section <b>1</b>	Township <b>21S</b>	Range <b>28E</b>	County <b>Eddy</b>		
Actual Footage Location of Well: <b>4720</b> feet from the <b>South</b> line and <b>1650</b> feet from the <b>East</b> line						
Ground Level Elev. <b>3407'</b>	Producing Formation <b>Morrow</b>		Pool <b>Wildcat</b>		Dedicated Acreage: <b>294.31</b> Acres	

1. Outline the acreage dedicated to the subject well by colored pencil or hatchure marks on the plat below.  
(Lots 1, 2, 7, 8, 9, 10, 15 & 16)
2. If more than one lease is dedicated to the well, outline each and identify the ownership thereof (both as to working interest and royalty).
3. If more than one lease of different ownership is dedicated to the well, have the interests of all owners been consolidated by communitization, unitization, force-pooling, etc?

☐ Yes ☐ No If answer is "yes," type of consolidation \_\_\_\_\_

If answer is "no," list the owners and tract descriptions which have actually been consolidated. (Use reverse side of this form if necessary.) \_\_\_\_\_

No allowable will be assigned to the well until all interests have been consolidated (by communitization, unitization, forced-pooling, or otherwise) or until a non-standard unit, eliminating such interests, has been approved by the Commission.

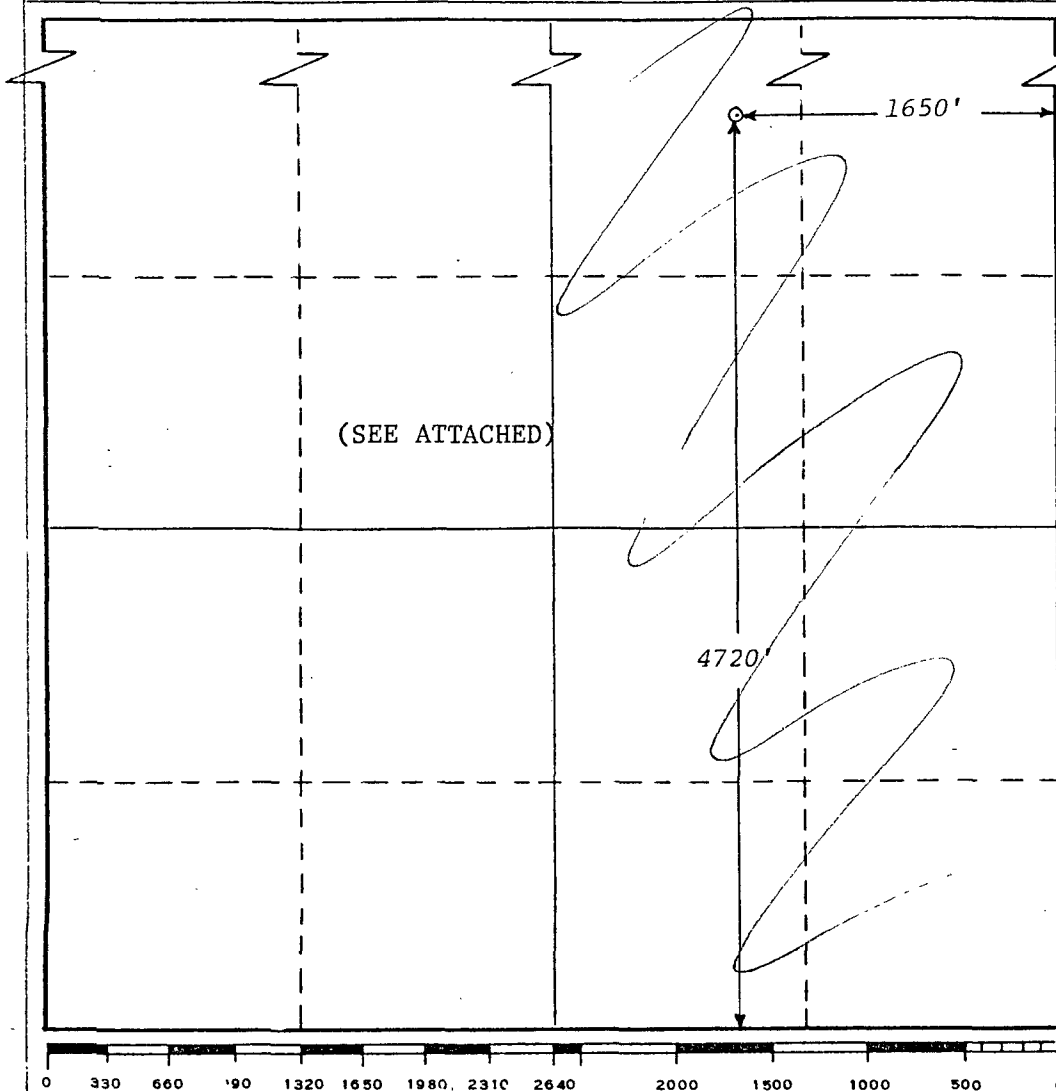

CERTIFICATION

I hereby certify that the information contained herein is true and complete to the best of my knowledge and belief.

*Betty A. Gildon*

Name

Betty A. Gildon

Position

Regulatory Clerk

Company

HNG OIL COMPANY

Date

June 9, 1981

I hereby certify that the well location shown on this plat was plotted from field notes of actual survey made by me or under my supervision, and that the same is true and correct to the best of my knowledge and belief.

**GARY D. BOSWELL**  
NO. 6689  
5-12-81

Date Surveyed

Gary D. Boswell

Registered Professional Engineer and/or Land Surveyor

*Gary D. Boswell*  
Certificate No.

6689

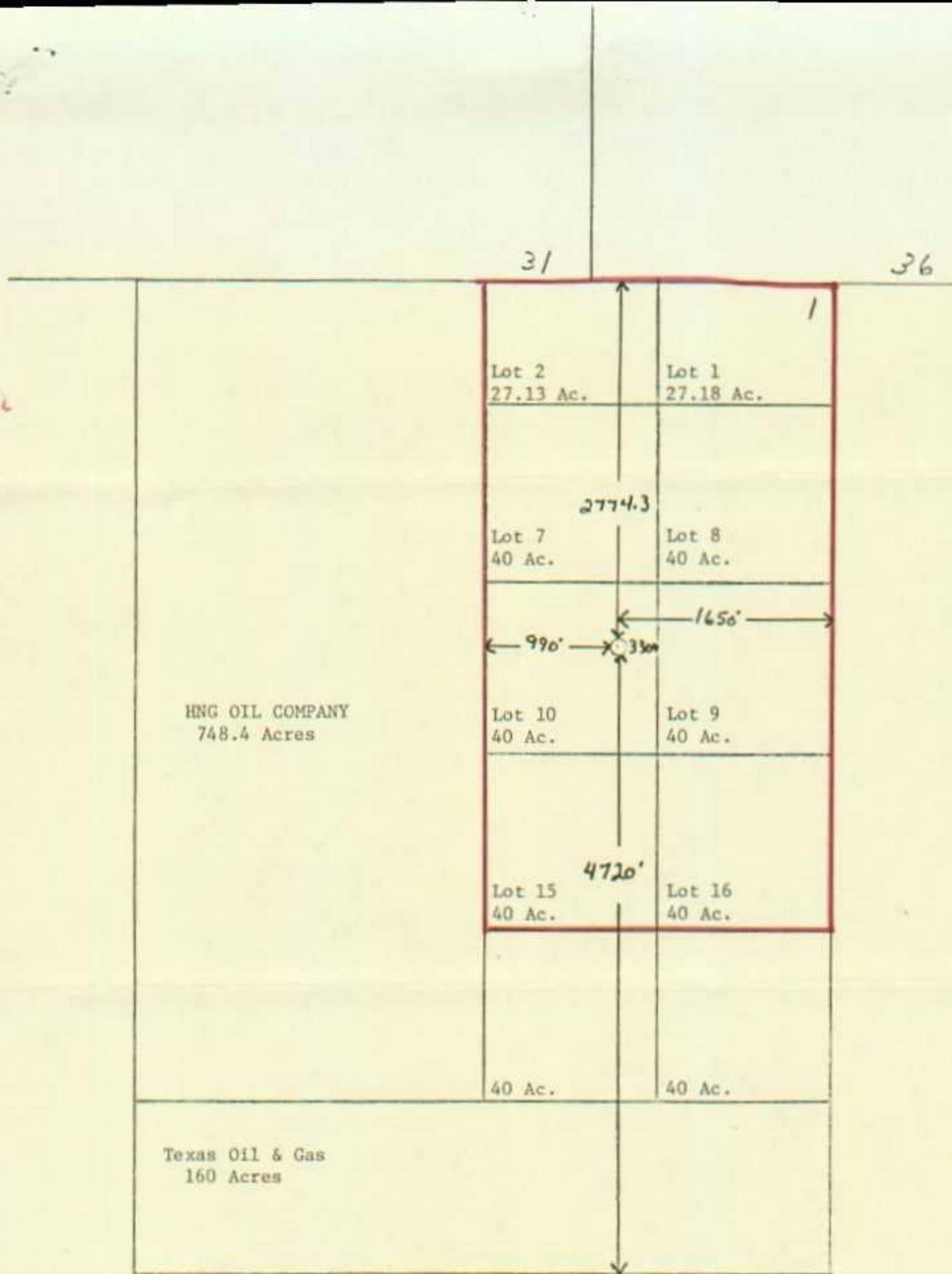

Scale 1" = 1000'

HNG OIL COMPANY  
Golden Lane 1 Federal, Well No. 1  
Eddy County, New Mexico

Lots 1, 2, 7, 8, 9, 10, 15 & 16 containing 294.31 acres