

ZIA ENERGY, INC.

HOBBS, NEW MEXICO 88240

July 10, 1981

Department of Energy and Minerals
Oil Conservation Division
P.O. Box 2088
Santa Fe, New Mexico 87501

NSP-1259
Rule 5(c)(3) B1670
Eumont Gas Pool
8-15-81

Re: Request for Administrative Approval For Non-Standard
Proration Unit Consisting of 40 Acres In The NE/4-NW/4
of Section 34, T-20-S, R-36-E, Lea County, New Mexico

Gentlemen:

The Zia Energy, Inc. Falk State No.1 well, L-6438-1, located at a standard location of 330' FNL and 1980' FWL of Sec. 34, T20S, R36E, has been completed as a Eumont gas well from perforations in the Queen formation from 3726' to 3766'. The acreage required for a standard proration unit is 640 acres. Therefore, you are requested to approve a 40 acre non-standard proration unit for this well, consisting of the NE/4-NW/4 Section 34, T-20-S, R-36-E, Lea County New Mexico.

A copy of the C-102 is enclosed to show the location of the Zia Energy, Inc. Falk State No.1 well. A plat has been prepared to show the acreage to be dedicated to this well.

Copies of this application, C-102 and plat have been sent by certified mail to all offset operators. These operators include the following:

Warrior, Inc.
P.O. Box 17479
Fort Worth, TX 76102

Southland Royalty Company
1100 Wall Towers West
Midland, TX 79701

Wiser Oil Company
P.O. Box 2467
Hobbs, NM 88240

Gulf Oil Exploration & Production Co.
P.O. Box 670
Hobbs, NM 88240

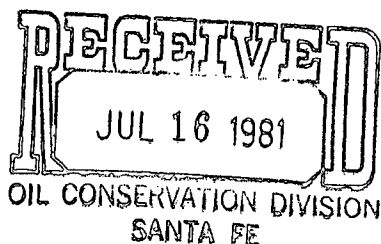

Sohio Petroleum Company
50 Penn Place-Suite 1100
Oklahoma City, OK 73118

Millard Deck
P.O. Box 1047
Eunice, NM 88231

Approval of this application will be in the best interest of conservation,
prevention of waste and protection of correlative rights for all parties.

Yours truly,

Farris Nelson
Farris Nelson

FN/dc
Enclosures:
C-102
Plat

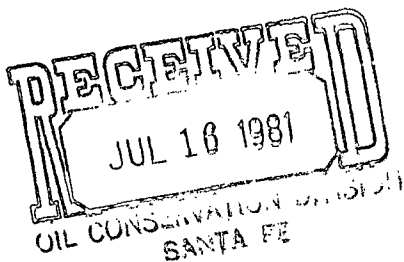

**NEW MEXICO OIL CONSERVATION COMMISSION
WELL LOCATION AND ACREAGE DEDICATION PLAT**

Form C-102
Supersedes C-128
Effective 1-1-65

All distances must be from the outer boundaries of the Section.

Operator Zia Energy Inc..			Lease Falk State			Well No. 1		
Unit Letter C	Section 34	Township 20S	Range 36E	County Lea				
Actual Well Location of Well: 330 feet from the North line and 1980 feet from the West line								
Surface Elev. 3591.6'		Producing Formation Yates Seven Rivers Queen			Pool Eumont		Dedicated Acreage 40	

1. Outline the acreage dedicated to the subject well by colored pencil or hatchure marks on the plat below.
2. If more than one lease is dedicated to the well, outline each and identify the ownership thereof (both as to working interest and royalty).
3. If more than one lease of different ownership is dedicated to the well, have the interests of all owners been consolidated by communitization, unitization, force-pooling, etc?

☐ Yes ☐ No If answer is "yes," type of consolidation _____

If answer is "no," list the owners and tract descriptions which have actually been consolidated. (Use reverse side of this form if necessary.) _____

No allowable will be assigned to the well until all interests have been consolidated (by communitization, unitization, forced-pooling, or otherwise) or until a non-standard unit, eliminating such interests, has been approved by the Commission.

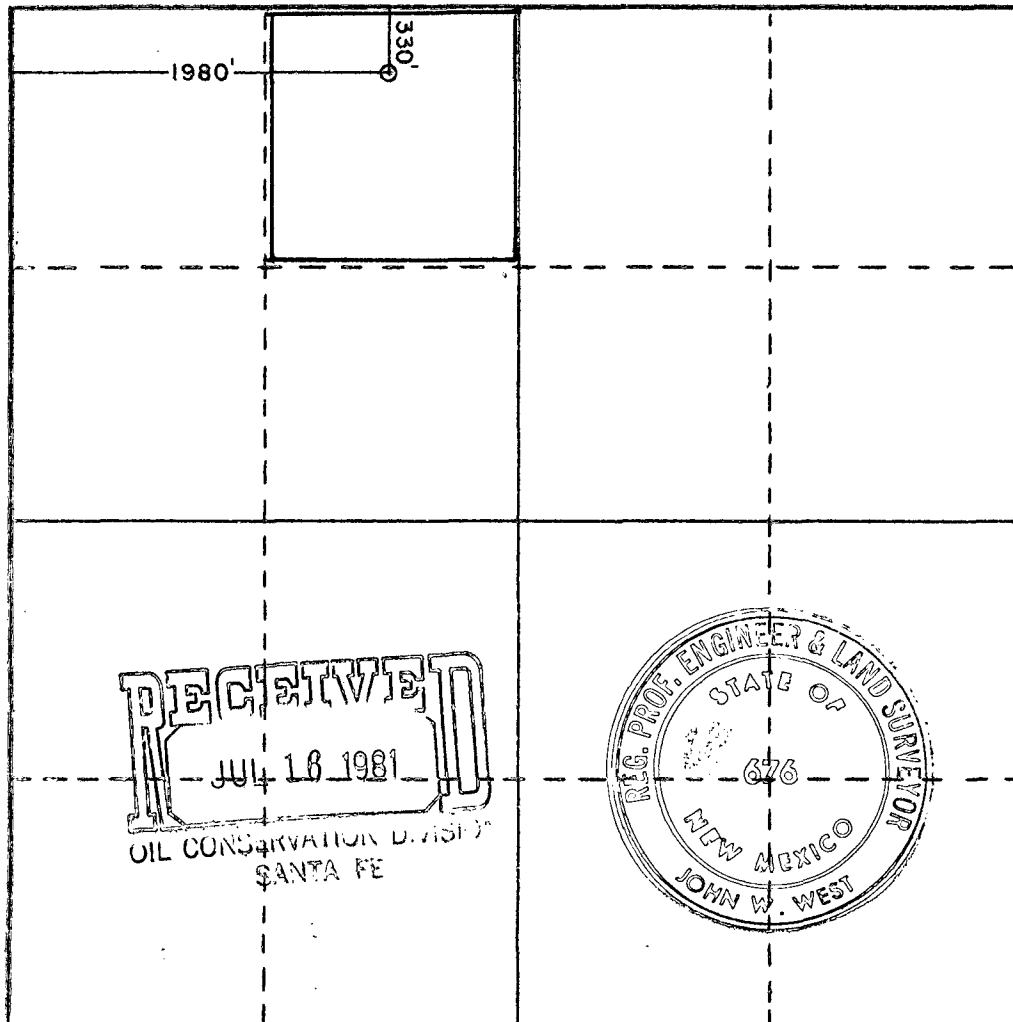

RECEIVED
JUL 16 1981
OIL CONSERVATION DIVISION
SANTA FE

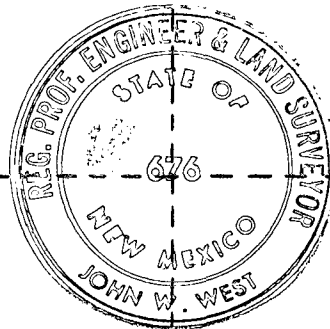

CERTIFICATION

I hereby certify that the information contained herein is true and complete to the best of my knowledge and belief.

Name *M J Nelson*
Position **Engineer**
Company **Zia Energy, Inc.**
Date **12/17/80**

I hereby certify that the well location shown on this plat was plotted from field notes of actual surveys made by me or under my supervision, and that the same is true and correct to the best of my knowledge and belief.

Date Surveyed **December 10, 1980**
Registered Professional Engineer and/or Land Surveyor
John W. West
Certificate No. **JOHN W. WEST 676**
PATRICK A. ROMERO 6663
Ronald J. Eldson 3239

0 330 660 990 1320 1650 1980 2310 2640 2970 3300 3630 3960 4290 4620 4950 5280 5610 5940 6270 6600

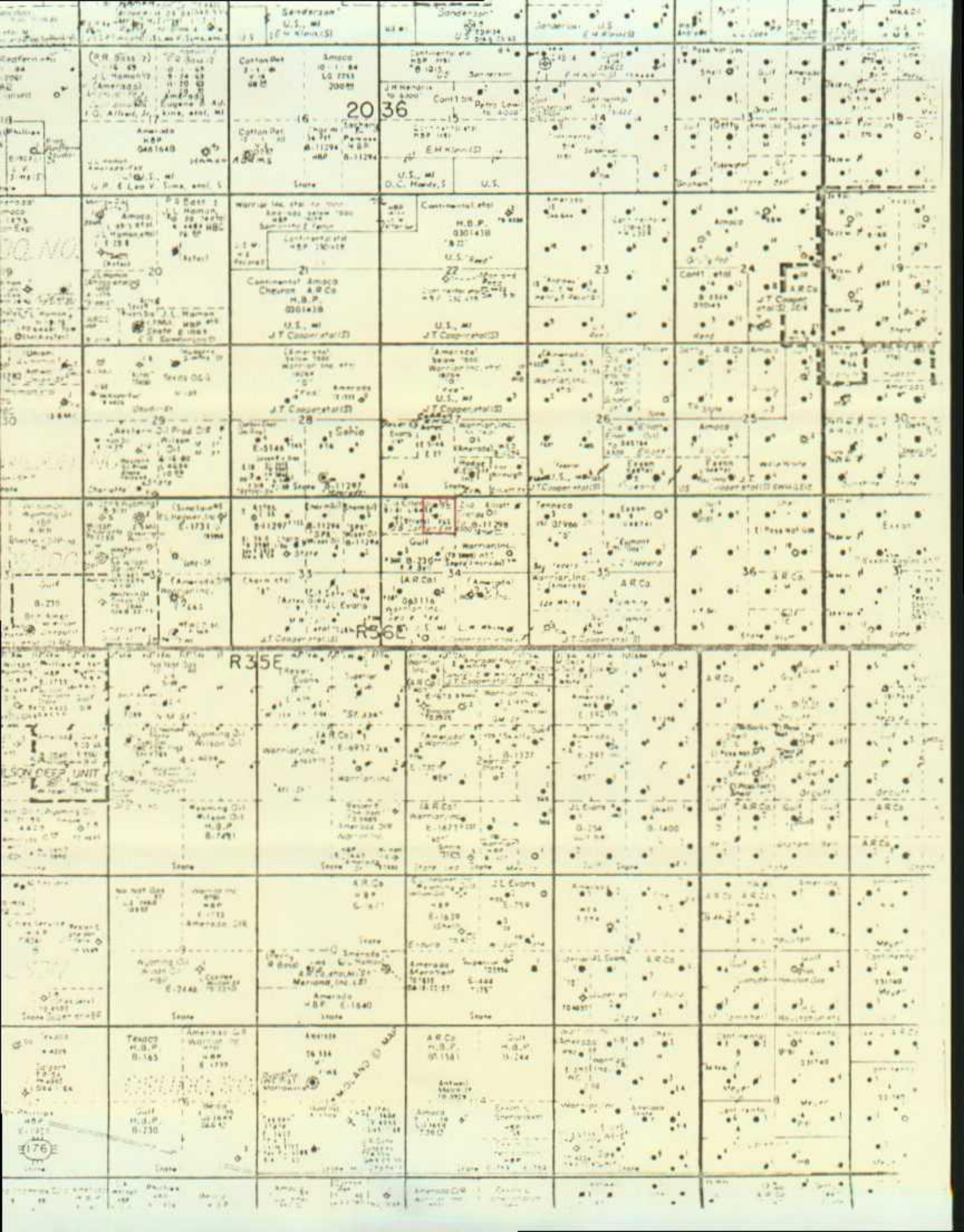

P15 3879218

RECEIPT FOR CERTIFIED MAIL

NO INSURANCE COVERAGE PROVIDED—
NOT FOR INTERNATIONAL MAIL
(See Reverse)

SENT TO		Millard Deck	
STREET AND NO.		P.O. Box 1047	
P.O., STATE AND ZIP CODE		Eunice, NM 88231	
POSTAGE		\$ 1.18	
CONSULT POSTMASTER FOR FEES	CERTIFIED FEE	75¢	
	SPECIAL DELIVERY	¢	
	RESTRICTED DELIVERY	¢	
	OPTIONAL SERVICES		
	RETURN RECEIPT SERVICE	60¢	
	SHOW TO WHOM, DATE, AND ADDRESS OF DELIVERY	¢	
	SHOW TO WHOM, DATE AND ADDRESS OF DELIVERY WITH RESTRICTED DELIVERY	¢	
TOTAL POSTAGE AND FEES		\$ 1.53	
POSTMARK OR DATE		JUL 14 1981	

PS Form 3800, Apr. 1976

P15 3879219

RECEIPT FOR CERTIFIED MAIL

NO INSURANCE COVERAGE PROVIDED—
NOT FOR INTERNATIONAL MAIL
(See Reverse)

SENT TO		Schio Petroleum Co.	
STREET AND NO.		50 Penn Pl. Suite 1100	
P.O., STATE AND ZIP CODE		Okla. City, OK 73118	
POSTAGE		\$ 1.18	
CONSULT POSTMASTER FOR FEES	CERTIFIED FEE	75¢	
	SPECIAL DELIVERY	¢	
	RESTRICTED DELIVERY	¢	
	OPTIONAL SERVICES		
	RETURN RECEIPT SERVICE	60¢	
	SHOW TO WHOM, DATE, AND ADDRESS OF DELIVERY	¢	
	SHOW TO WHOM, DATE AND ADDRESS OF DELIVERY WITH RESTRICTED DELIVERY	¢	
TOTAL POSTAGE AND FEES		\$ 1.53	
POSTMARK OR DATE		JUL 14 1981	

PS Form 3800, Apr. 1976

P15 3879220

RECEIPT FOR CERTIFIED MAIL

NO INSURANCE COVERAGE PROVIDED—
NOT FOR INTERNATIONAL MAIL
(See Reverse)

SENT TO		Gulf Oil Exp. & Prod.	
STREET AND NO.		P.O. Box 670	
P.O., STATE AND ZIP CODE		Hobbs, NM 88240	
POSTAGE		\$ 1.18	
CONSULT POSTMASTER FOR FEES	CERTIFIED FEE	75¢	
	SPECIAL DELIVERY	¢	
	RESTRICTED DELIVERY	¢	
	OPTIONAL SERVICES		
	RETURN RECEIPT SERVICE	60¢	
	SHOW TO WHOM, DATE, AND ADDRESS OF DELIVERY	¢	
	SHOW TO WHOM, DATE AND ADDRESS OF DELIVERY WITH RESTRICTED DELIVERY	¢	
TOTAL POSTAGE AND FEES		\$ 1.53	
POSTMARK OR DATE		JUL 14 1981	

PS Form 3800, Apr. 1976

P15 3879221

RECEIPT FOR CERTIFIED MAIL

NO INSURANCE COVERAGE PROVIDED—
NOT FOR INTERNATIONAL MAIL
(See Reverse)

SENT TO		Wiser Oil Co.	
STREET AND NO.		P.O. Box 2467	
P.O., STATE AND ZIP CODE		Hobbs, NM 88240	
POSTAGE		\$ 1.18	
CONSULT POSTMASTER FOR FEES	CERTIFIED FEE	75¢	
	SPECIAL DELIVERY	¢	
	RESTRICTED DELIVERY	¢	
	OPTIONAL SERVICES		
	RETURN RECEIPT SERVICE	60¢	
	SHOW TO WHOM, DATE, AND ADDRESS OF DELIVERY	¢	
	SHOW TO WHOM, DATE AND ADDRESS OF DELIVERY WITH RESTRICTED DELIVERY	¢	
TOTAL POSTAGE AND FEES		\$ 1.53	
POSTMARK OR DATE		JUL 14 1981	

OIL CONSERVATION DIVISION
SANTA FE

PS Form 3800, Apr. 1976

P15 3879222

RECEIPT FOR CERTIFIED MAIL

NO INSURANCE COVERAGE PROVIDED—
NOT FOR INTERNATIONAL MAIL
(See Reverse)

SENT TO		Southland Royalty Co.	
STREET AND NO.		1100 Wall Towers West	
P.O., STATE AND ZIP CODE		Midland, TX 79701	
POSTAGE		\$ 1.18	
CONSULT POSTMASTER FOR FEES	CERTIFIED FEE	75¢	
	SPECIAL DELIVERY	¢	
	RESTRICTED DELIVERY	¢	
	OPTIONAL SERVICES		
	RETURN RECEIPT SERVICE	60¢	
	SHOW TO WHOM, DATE, AND ADDRESS OF DELIVERY	¢	
	SHOW TO WHOM, DATE AND ADDRESS OF DELIVERY WITH RESTRICTED DELIVERY	¢	
TOTAL POSTAGE AND FEES		\$ 1.53	
POSTMARK OR DATE		JUL 14 1981	

PS Form 3800, Apr. 1976

P15 3879223

RECEIPT FOR CERTIFIED MAIL

NO INSURANCE COVERAGE PROVIDED—
NOT FOR INTERNATIONAL MAIL
(See Reverse)

SENT TO		Warrior, Inc.	
STREET AND NO.		P.O. Box 17479	
P.O., STATE AND ZIP CODE		Ft Worth, TX 76102	
POSTAGE		\$ 1.18	
CONSULT POSTMASTER FOR FEES	CERTIFIED FEE	75¢	
	SPECIAL DELIVERY	¢	
	RESTRICTED DELIVERY	¢	
	OPTIONAL SERVICES		
	RETURN RECEIPT SERVICE	60¢	
	SHOW TO WHOM, DATE, AND ADDRESS OF DELIVERY	¢	
	SHOW TO WHOM, DATE AND ADDRESS OF DELIVERY WITH RESTRICTED DELIVERY	¢	
TOTAL POSTAGE AND FEES		\$ 1.53	
POSTMARK OR DATE		JUL 14 1981	

PS Form 3800, Apr. 1976