

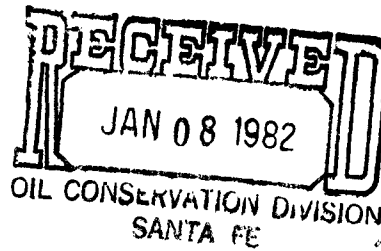

207 SOUTH FOURTH STREET  
ARTESIA, NEW MEXICO 88210

TELEPHONE (505) 748-1331



S. P. YATES  
PRESIDENT  
MARTIN YATES, III  
VICE PRESIDENT  
JOHN A. YATES  
VICE PRESIDENT  
B. W. HARPER  
SEC. TREAS.

December 7, 1981

Mr. Joe Ramey, Secretary-Director  
New Mexico Oil Conservation Division  
P. O. Box 2088  
Santa Fe, New Mexico 87503

Re: Mescal "SE" Federal #1  
600' FNL - 1750' FWL  
Sec. 18-T21S-R22E

N/2

Dear Sir:

Yates Petroleum Corporation seeks administrative approval of an unorthodox gas well location and proration unit (280 acres), as provided for under NMOCD Rule 104F. Subject wellsite is our Mescal "SE" Federal #1, located 600' FNL and 1750' FWL of Section 18 - Township 21S - Range 22E in the Little Box Canyon area of Eddy County, New Mexico. The north half of the section is dedicated to the well.

A standard location is not possible because of the terrain and because the west half of the section is 1978' wide. A topographical plat was submitted to all offsetting lease holders. The proposed location is recommended by the Bureau of Land Management and is acceptable to Yates Petroleum Corporation.

Offset lease owners are notified by a copy of this letter and asked to submit waivers to the non-standard spacing to the NMOCD in Santa Fe.

Thank you for your help in this matter.

Sincerely,

*Cy Cowan*

Cy Cowan  
Regulatory Coordinator  
Yates Petroleum Corporation

CC/dw  
enclosures  
cc

*certified*

1286  
NSP - ~~104D II~~  
Waldcamp, Pennsylvania  
Mississippian formations  
2-17-82

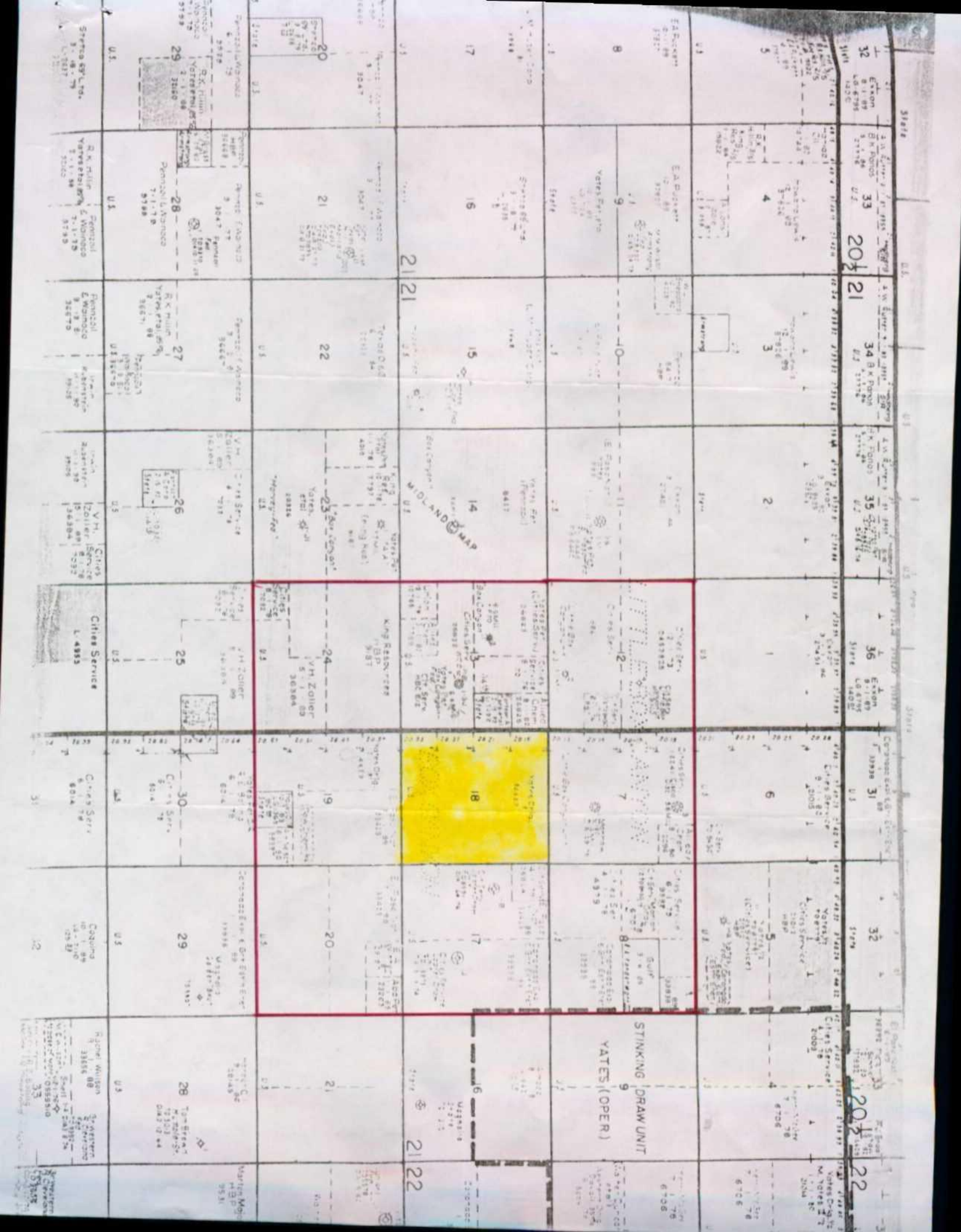



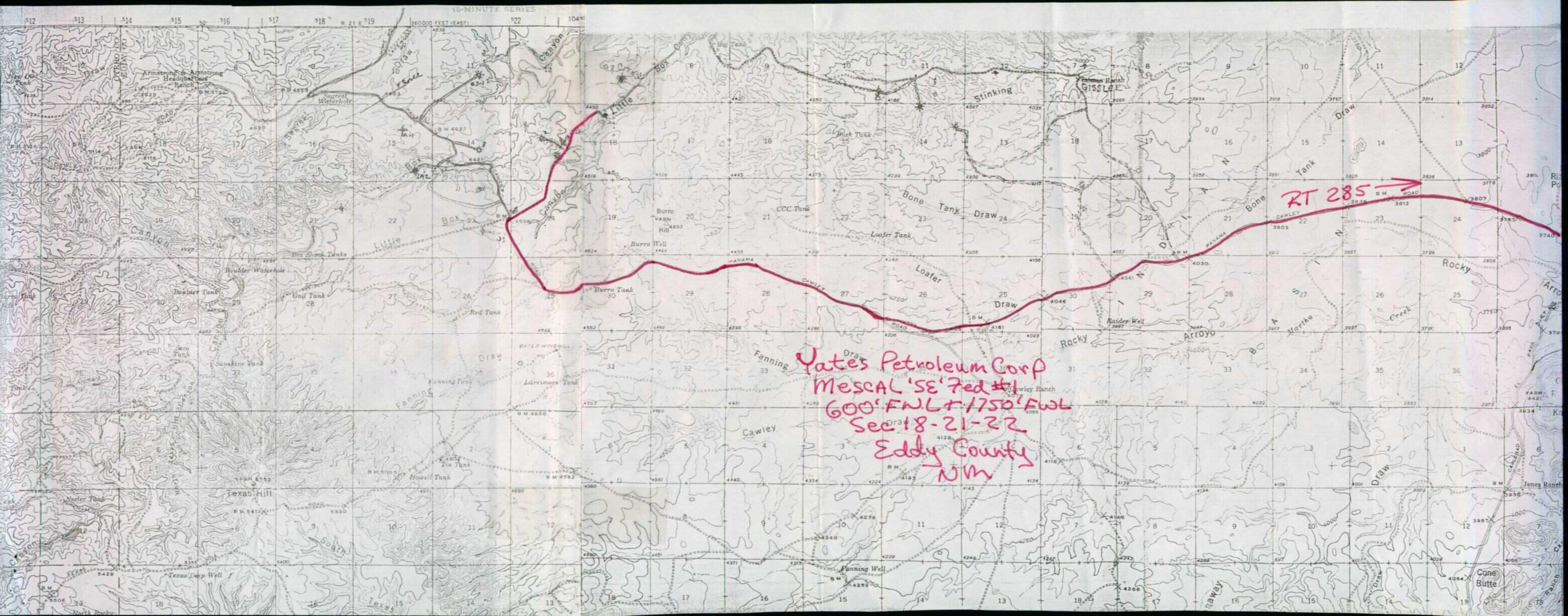





CITIES SERVICE COMPANY  
ENERGY RESOURCES GROUP

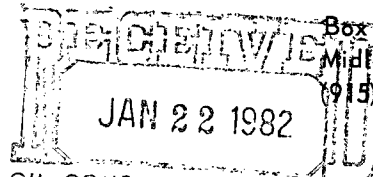

Box 1919  
Midland, Texas 79702  
(915) 685-5600

JAN 15 1982

OIL CONSERVATION DIVISION  
SANTA FE January 13, 1982

Yates Petroleum Corporation  
207 South 4th Street  
Artesia, New Mexico 88210

Re: Your proposed Mescal "SE" Federal #1  
Eddy County, New Mexico

Gentlemen:

Attached is a Waiver covering the captioned well, which has been signed  
by our Mr. E. E. Taylor.

Yours very truly,

CITIES SERVICE COMPANY

*John W. Young*  
John W. Young  
Manager - Land  
Southwest Region

JWY/nbg

Attachment



207 SOUTH FOURTH STREET  
ARTESIA, NEW MEXICO 88210

TELEPHONE (505) 748-1331

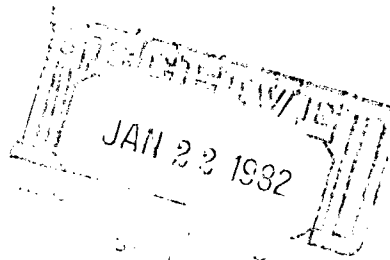

S. P. YATES  
PRESIDENT  
MARTIN YATES, III  
VICE PRESIDENT  
JOHN A. YATES  
VICE PRESIDENT  
B. W. HARPER  
SEC. TREAS.

December 7, 1981

Mr. Joe Ramey, Secretary Director  
New Mexico Oil Conservation Division  
P. O. Box 2088  
Santa Fe, New Mexico 87503

Re: Mescal "SE" Federal #1  
600' FNL - 1750' FWL  
Sec. 18-T21S-R22E

Dear Sir:

Yates Petroleum Corporation seeks administrative approval of an unorthodox gas well location and proration unit (280 acres), as provided for under NMOCD Rule 104F. Subject wellsite is our Mescal "SE" Federal #1, located 600' FNL and 1750' FWL of Section 18 - Township 21S - Range 22E in the Little Box Canyon area of Eddy County, New Mexico. The north half of the section is dedicated to the well.

A standard location is not possible because of the terrain and because the west half of the section is 1987' wide. A topographical plat was submitted to all offsetting lease holders. The proposed location is recommended by the Bureau of Land Management and is acceptable to Yates Petroleum Corporation.

Offset lease owners are notified by a copy of this letter and asked to submit waivers to the non-standard spacing to the NMOCD in Santa Fe.

Thank you for your help in this matter.

Sincerely,

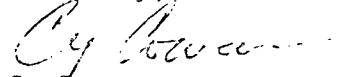
  
Cy Cowan  
Regulatory Coordinator  
Yates Petroleum Corporation

CC/dw  
cc

-----  
WAIVER:

We have no objection to producing the above captioned well, in the non-standard location, and hereby grant waiver for Yates Petroleum Corporation to do so.

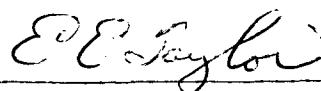



207 SOUTH FOURTH STREET  
ARTESIA, NEW MEXICO 88210  
TELEPHONE (505) 748-1331

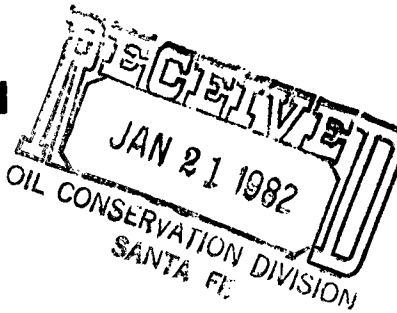

S. P. YATES  
PRESIDENT  
MARTIN YATES, III  
VICE PRESIDENT  
JOHN A. YATES  
VICE PRESIDENT  
B. W. HARPER  
SEC. TREAS.

*NSV  
Rule 104*

January 20, 1982

Mr. Dick Stamets  
New Mexico Oil Conservation Division  
P. O. Box 2088  
Santa Fe, New Mexico 87503

Re: Mescal "SE" Federal #1  
660' FNL & 1750' FWL  
Sec. 18-T21S-R22E

Dear Mr. Stamets,

Enclosed please find a topographical map showing that the originally proposed location for the Mescal "SE" Federal #1 would fall on the edge of Little Box Canyon. If a photograph of the area is required, we would be glad to supply you with one.

The formations we will be drilling through will include the Glorieta, Tubb, Abo, Wolfcamp Limestone, LW Canyon, Strawn, Atoka, Morrow Clastics, Lower Morrow, Austin, Chester and Mississippian zones.

Offset lease operators have been notified by certified mail and copies of the certification receipts are enclosed.

If further information is needed we will be happy to oblige.

Sincerely,

Cy Cowan  
Regulatory Coordinator  
Yates Petroleum Corporation

CC/dw  
enclosures

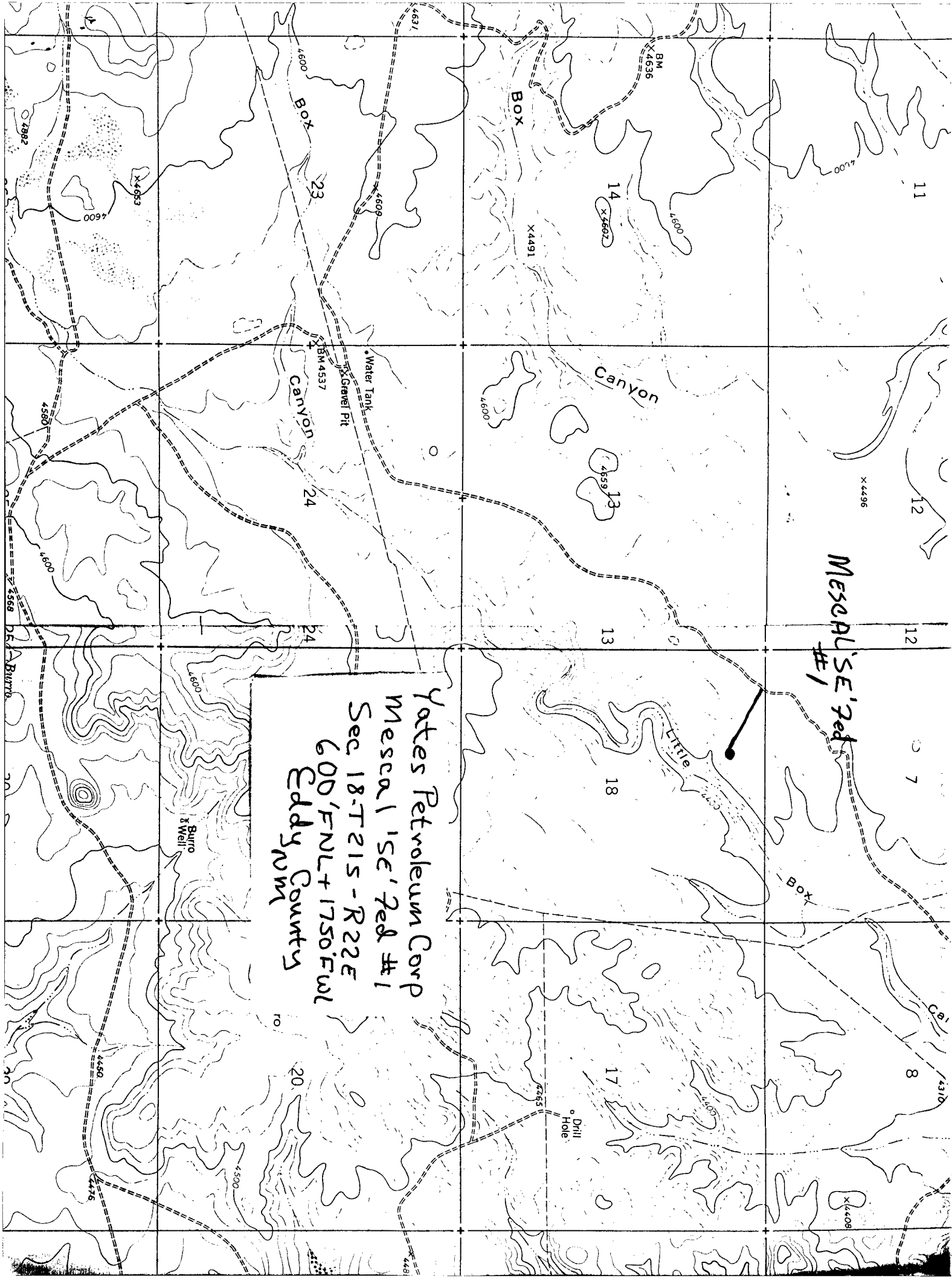

Yates Petroleum Corp  
Mesca 1 SE 1/4 Sec 18-T21S-R22E  
600' FNL + 1750' FWL  
Eddy County

MESCAL 1 SE 1/4 #1



P20 2432889

RECEIPT FOR CERTIFIED MAIL

NO INSURANCE COVERAGE PROVIDED—  
NOT FOR INTERNATIONAL MAIL

(See Reverse)

PS Form 3800, Apr. 1976

SENT TO		Cities Service Company	
STREET AND NO.		P. O. Box 1919	
P.O. STATE AND ZIP CODE		Midland, Texas 79702	
POSTAGE		\$	
CONSULT POSTMASTER FOR FEES			
OPTIONAL SERVICES			
RETURN RECEIPT SERVICE			
CERTIFIED FEE		c	
SPECIAL DELIVERY		c	
RESTRICTED DELIVERY		c	
SHOW TO WHOM DATE AND ADDRESS OF DELIVERY		c	
DATE DELIVERED		c	
SHOW TO WHOM DATE AND ADDRESS OF DELIVERY		c	
DATE DELIVERED		c	
SHOW TO WHOM DATE AND ADDRESS OF DELIVERY		c	
DATE DELIVERED		c	
TOTAL POSTAGE AND FEES		\$	
POSTMARK OR DATE			

P20 2432890

RECEIPT FOR CERTIFIED MAIL

NO INSURANCE COVERAGE PROVIDED—  
NOT FOR INTERNATIONAL MAIL

(See Reverse)

PS Form 3800, Apr. 1976

SENT TO		El Paso Natural Gas Co.	
STREET AND NO.		P. O. Box 1492	
P.O. STATE AND ZIP CODE		El Paso, Texas 79999	
POSTAGE		\$	
CONSULT POSTMASTER FOR FEES			
OPTIONAL SERVICES			
RETURN RECEIPT SERVICE			
CERTIFIED FEE		c	
SPECIAL DELIVERY		c	
RESTRICTED DELIVERY		c	
SHOW TO WHOM DATE AND ADDRESS OF DELIVERY		c	
DATE DELIVERED		c	
SHOW TO WHOM DATE AND ADDRESS OF DELIVERY		c	
DATE DELIVERED		c	
SHOW TO WHOM DATE AND ADDRESS OF DELIVERY		c	
DATE DELIVERED		c	
TOTAL POSTAGE AND FEES		\$	
POSTMARK OR DATE			

P20 2432891

RECEIPT FOR CERTIFIED MAIL

NO INSURANCE COVERAGE PROVIDED—  
NOT FOR INTERNATIONAL MAIL

(See Reverse)

PS Form 3800, Apr. 1976

SENT TO		NM Oil Conservation Div.	
STREET AND NO.		P. O. Box 2088	
P.O. STATE AND ZIP CODE		Santa Fe, NM 87503	
POSTAGE		\$	
CONSULT POSTMASTER FOR FEES			
OPTIONAL SERVICES			
RETURN RECEIPT SERVICE			
CERTIFIED FEE		c	
SPECIAL DELIVERY		c	
RESTRICTED DELIVERY		c	
SHOW TO WHOM DATE AND ADDRESS OF DELIVERY		c	
DATE DELIVERED		c	
SHOW TO WHOM DATE AND ADDRESS OF DELIVERY		c	
DATE DELIVERED		c	
SHOW TO WHOM DATE AND ADDRESS OF DELIVERY		c	
DATE DELIVERED		c	
TOTAL POSTAGE AND FEES		\$	
POSTMARK OR DATE			