

Getty Oil Company |

Central Exploration and Production Division

P.O. Box 730
Hobbs, New Mexico 88240

February 10, 1983

State of New Mexico
Energy and Minerals Department
Oil Conservation Division
P.O. Box 2088
Santa Fe, New Mexico 87501

Attention: Mr. Joe Ramey

Gentlemen:

It is requested that a 40 acre non-standard gas proration unit and prorated gas allowable be granted and assigned to our Percy Hardy, Well No. 2, located in the Blinebry Gas Pool.

Percy Hardy Well No. 2, located in Unit O, Section 17, T-21S, R-37E, Lea County has been reclassified as a gas well effective January 1, 1983. We respectfully request that a NSP unit of 40 acres be created and dedicated to this well. The NSP unit will consist of the SW/4 of the SE/4 of Section 17, T-21S, R-37E, Lea County, Unit letter O.

The proposed unit will not conform to the regulatory requirement of 160 dedicated acres and it is therefore requested that a prorated allowable be granted. The entire proposed unit may be reasonably presumed to be productive of gas. Copies of this application have been furnished by Certified Mail to all Offset Operators.

Yours truly,

Dale R. Crockett
Area Superintendent

DBW

DBW/el

Attachments

cc: NMOCD-Hobbs

Offset Operators

Rick Butler-Getty Gas Plant

Mr. Larry Hall-Midland

NSP 1353
Blinebry Oil and Gas Pool
Rule 5 (c) (3) R1670
3-6-83

OFFSET OPERATORS

Atlantic Richfield Company
P.O. Box 1710
Hobbs, New Mexico 88240

Amerada Hess
P.O. Box 2040
Tulsa, Okla. 74102

Continental Oil Company
Box 460
Hobbs, New Mexico 88240

Sun Exploration & Production Company
P.O. Box 2880
Dallas, TX 75221

Sohio Petroleum Company
Box 3000
Midland, TX 79702

Hunt, N.B.
Drawer 1350
706 Wilco Bldg.
Midland, TX 79702

Patch Oil Company
C/O Campbell and Hendrick
P.O. Box 401
Midland, TX 79702

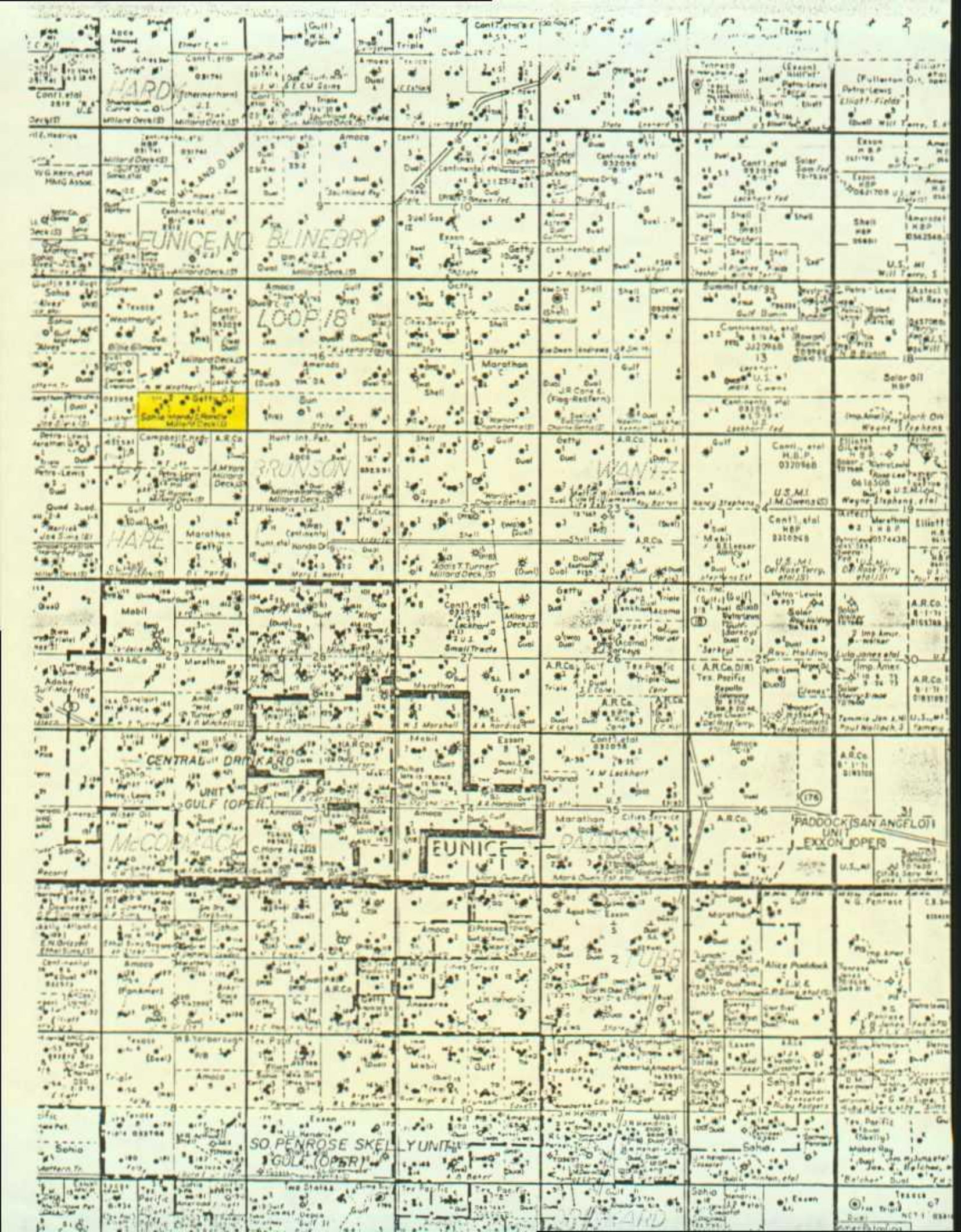

FEB 14 1983

Form C-102
Supersedes C-128
Effective 1-1-65

All distances must be from the outer boundaries of the Section

Operator Getty Oil Company			Lease Percy Hardy		SANTA FE	Well No. 2
Unit Letter O	Section 17	Township 21S	Range 37E	County Lea		
Actual Footage Location of Well: 660 feet from the South line and 1980 feet from the East line						
Ground Level Elev. 3478 GR	Producing Formation Blinebry		Pool Blinebry Oil and Gas		Dedicated Acreage: 40 Acres	

1. Outline the acreage dedicated to the subject well by colored pencil or hachure marks on the plat below.
2. If more than one lease is dedicated to the well, outline each and identify the ownership thereof (both as to working interest and royalty).
3. If more than one lease of different ownership is dedicated to the well, have the interests of all owners been consolidated by communitization, unitization, force-pooling, etc?

☐ Yes ☐ No If answer is "yes," type of consolidation _____

If answer is "no," list the owners and tract descriptions which have actually been consolidated. (Use reverse side of this form if necessary.) _____

No allowable will be assigned to the well until all interests have been consolidated (by communitization, unitization, forced-pooling, or otherwise) or until a non-standard unit, eliminating such interests, has been approved by the Commission.

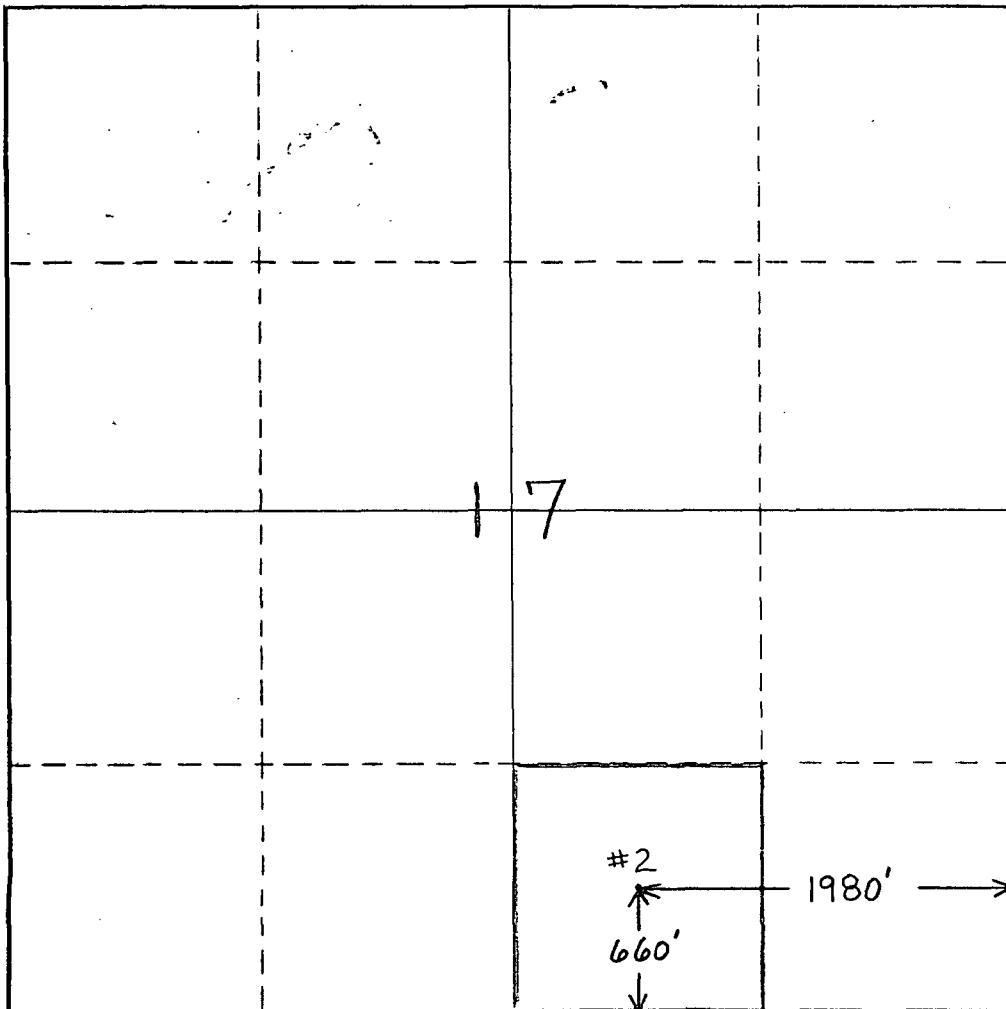

CERTIFICATION

I hereby certify that the information contained herein is true and complete to the best of my knowledge and belief.

Donald J. Steinner

Name

Dale R. Crockett

Position

Area Superintendent

Company

Getty Oil Company

Date

February 10, 1983

I hereby certify that the well location shown on this plat was plotted from field notes of actual surveys made by me or under my supervision, and that the same is true and correct to the best of my knowledge and belief.

Date Surveyed

Registered Professional Engineer and/or Land Surveyor

Certificate No.