

*Release November 27, 1984*  
*All copies are in.*

Ph. 505-622-1299

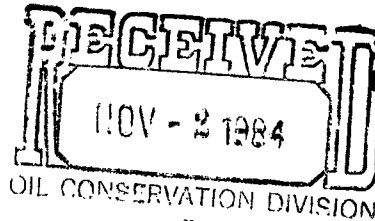

JERRY W. LONG  
CONSULTANT



709 Rosolana Dr.  
Roswell, NM 88201

October 30, 1984

*NSP - (L) #1444*  
*RULE 104 F(I)*  
*RULE 104 D(II)*

DEPARTMENT OF ENERGY & MINERALS  
Oil Conservation Division  
P. O. Box 2088  
Santa Fe, New Mexico 87501

Re: Request for Approval of an  
Unorthodox Location and  
Non-Standard Proration Unit  
SANDERS OIL & GAS COMPANY  
No.1 Roswell, SE $\frac{1}{4}$  Sec.29-10S-25E  
Chaves County, New Mexico

Gentlemen:

You are respectfully requested to grant administrative approval for an unorthodox location and non-standard proration unit for the above wildcat gas well in accordance with Rules 104 F and 104 D II.

The well has been staked at a point 2140' FSL and 2310' FEL of Section 29, T10S, R25E, Chaves County, New Mexico. The well was staked at this location because it is as near an orthodox location as terrain conditions would permit. The attached copy of a topographic map indicates that all standard locations for the SE $\frac{1}{4}$  of Section 29 would be in a marsh.

The request for a 120 acre non-standard Abo gas proration unit, consisting of the S $\frac{1}{2}$ SE $\frac{1}{4}$  and NW $\frac{1}{4}$ SE $\frac{1}{4}$  of Section 29 is occasioned by the Public land, described as the NE $\frac{1}{4}$ SE $\frac{1}{4}$  of Section 29, being withdrawn from leasing because it is within the Bitter Lake Wildlife Refuge. Sanders Oil & Gas Company has been attempting to obtain a lease for this acreage since January 1983. Efforts to lease the tract appear to be futile. If the NE $\frac{1}{4}$ SE $\frac{1}{4}$  of Section 29 is eventually leased, Sanders Oil & Gas Company would make reasonable efforts to commit this tract to form a standard proration unit.

The north and east offsets to this proration unit are within the Bitter Lake Wildlife Refuge and are withdrawn from leasing. The offset operators and the Bureau of Land Management have been furnished a copy of this application by certified mail. A request for waiver of objection to this Application has been furnished to each offset operator. Attached is a copy of a land ownership map indicating offset operators as follows:

✓ DARRYL E. SAMPLES  
1206 W. 4th Street  
Roswell, New Mexico 88201

YATES PETROLEUM CORPORATION  
YATES DRILLING COMPANY  
MYCO INDUSTRIES, INC.  
ABO PETROLEUM CORPORATION  
207 South Fourth Street  
Artesia, New Mexico 88210

MESA PETROLEUM COMPANY  
1000 Vaughn Building  
Midland, Texas 79701-4493

PETROLEUM DEVELOPMENT CORPORATION  
9720-B Candelaria Road, N.E.  
Albuquerque, New Mexico 87112

✓ SAMEDAN OIL CORPORATION  
320 Paragon Tower, Ste. 320  
600 N. Marienfeld  
Midland, Texas 79701

ELOY F. SANCHEZ  
P. O. Box 1244  
Santa Fe, New Mexico 87501

✓ RIO PETROL, INC.  
4835 LBJ Freeway, Ste. 635  
Dallas, Texas 75234

Please expedite your approval of this request to permit drilling during 1984.

Sincerely yours,

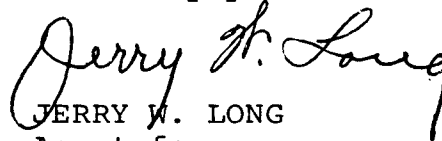

JERRY W. LONG  
Agent for:  
SANDERS OIL & GAS COMPANY

JWL/bl1

All distances must be from the outer boundaries of the Section.

Operator <b>Sanders Oil &amp; Gas</b>		Lease <b>Roswell</b>		Well No. <b>#1</b>
Unit Letter <b>J</b>	Section <b>29</b>	Township <b>10 South</b>	Range <b>25 East</b>	County <b>Chaves</b>
Actual Footage Location of Well <b>2310</b> feet from the <b>East</b> line and <b>2140</b> feet from the <b>South</b> line				
Ground Level Elev. <b>3480</b>	Producing Formation <b>Abo</b>	Pool <b>Wildcat</b>	Dedicated Acreage <b>120</b> Acres	

1. Outline the acreage dedicated to the subject well by colored pencil or hatchure marks on the plat below.  
120 Ac. non-standard proration unit pending administrative approval.
2. If more than one lease is dedicated to the well, outline each and identify the ownership thereof (both as to working interest and royalty).
3. If more than one lease of different ownership is dedicated to the well, have the interests of all owners been consolidated by communitization, unitization, force-pooling, etc?

☐ Yes ☐ No If answer is "yes," type of consolidation Single Lease

If answer is "no," list the owners and tract descriptions which have actually been consolidated. (Use reverse side of this form if necessary.)

No allowable will be assigned to the well until all interests have been consolidated (by communitization, unitization, forced-pooling, or otherwise) or until a non-standard unit, eliminating such interests, has been approved by the Division

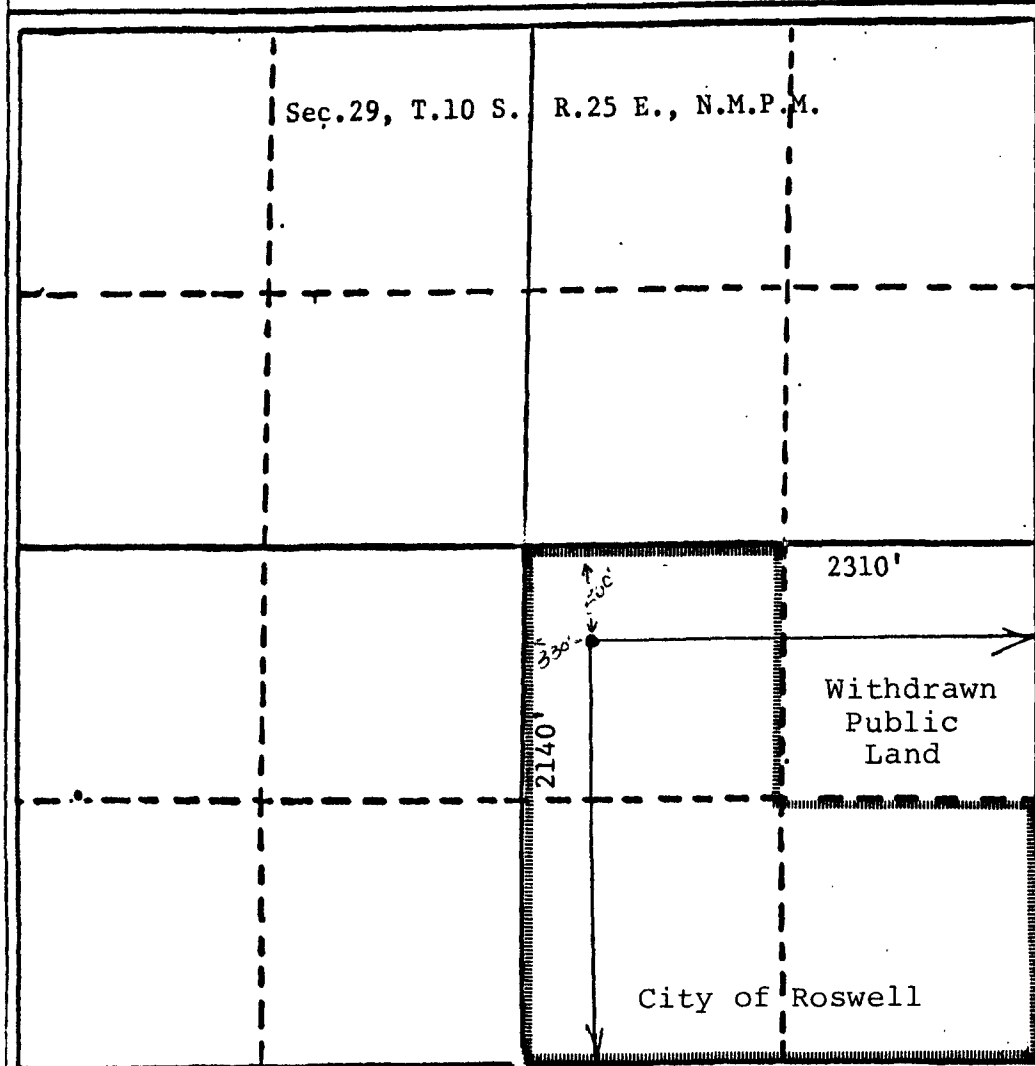

#### CERTIFICATION

I hereby certify that the information contained herein is true and complete to the best of my knowledge and belief.

*Jerry W. Long*  
Name  
**JERRY W. LONG**

Position  
**Agent**

Company  
**SANDERS OIL & GAS COMPANY**

Date  
**October 30, 1984**

I hereby certify that the well location shown on this plat was plotted from field notes of actual surveys made by me or under my supervision, and that the same is true and correct to the best of my knowledge and belief.

**JOHN D. JAQUES**  
Date Surveyed  
**October 27, 1984**  
Registered Professional Engineer and/or Land Surveyor  
**JOHN D. JAQUES, P.E. & L.S.**  
Certificate No.  
**6290**

# SANDERS OIL & GAS COMPANY

No.1 Roswell

2140'FSL 2310'FEL

Sec.29-10S-25E

Chaves County, N.M.

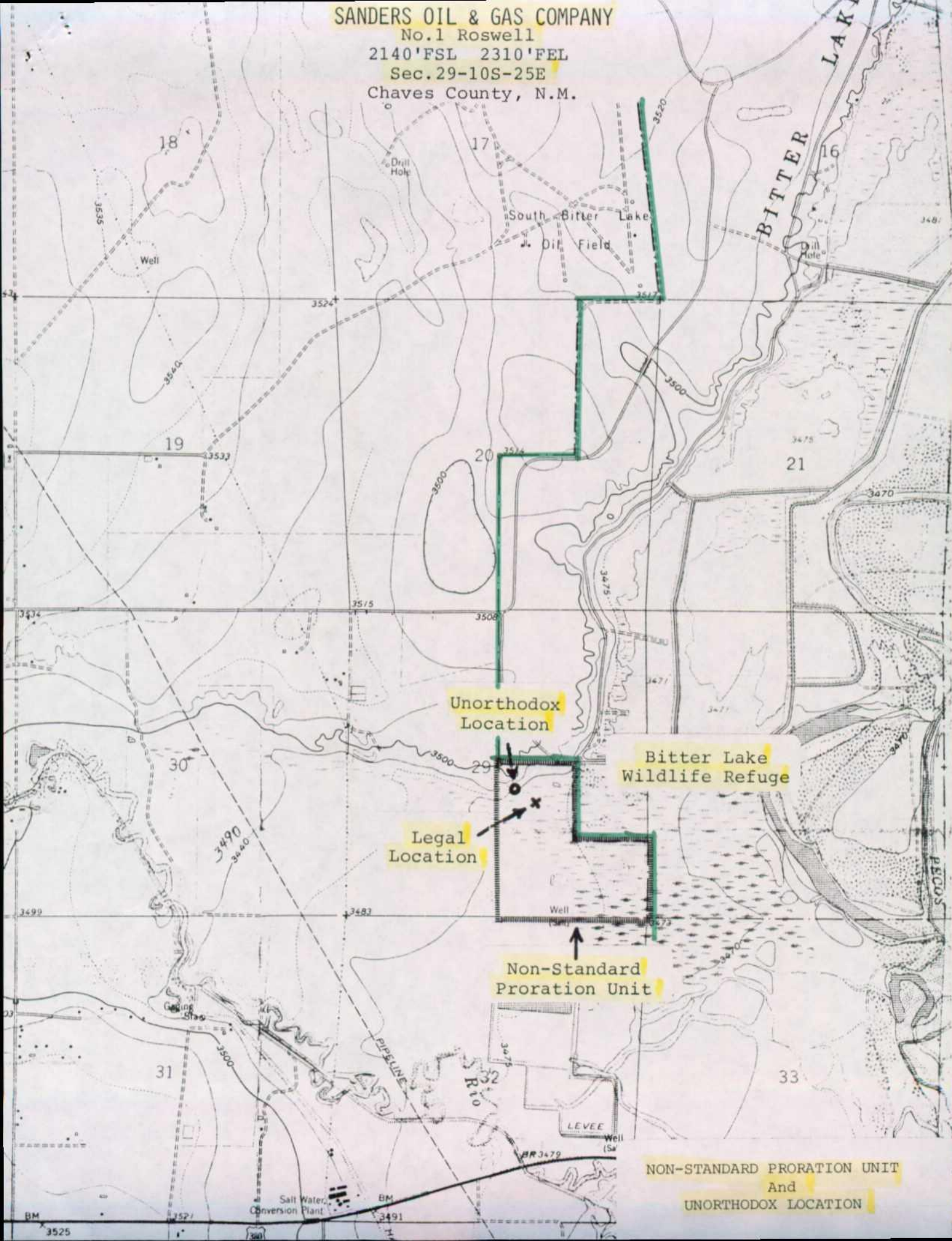

Unorthodox  
Location

Bitter Lake  
Wildlife Refuge

Legal  
Location

Non-Standard  
Proration Unit

NON-STANDARD PRORATION UNIT  
And  
UNORTHODOX LOCATION

SANDERS OIL & GAS COMPANY

No.1 Roswell  
NW $\frac{1}{4}$ SE $\frac{1}{4}$  Sec.29-10S-25E  
Chaves County, N.M.

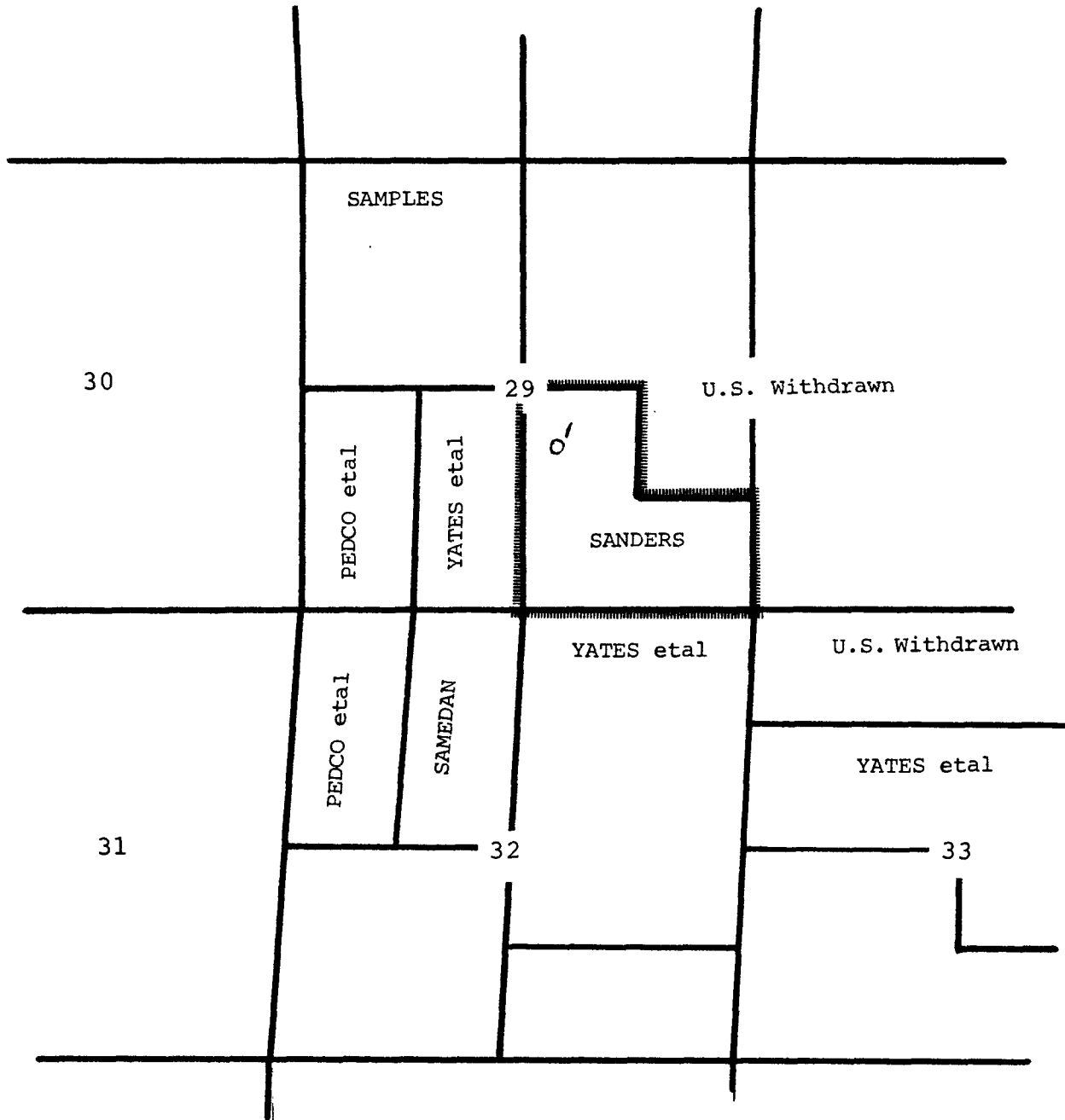



JERRY W. LONG  
CONSULTANT

2709 Resolana Dr.  
Roswell, NM 88201

November 8, 1984

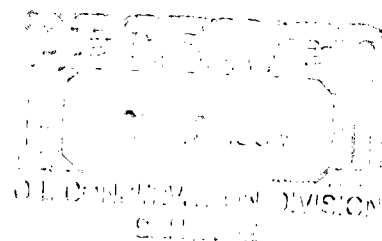

DIRECTOR  
DEPARTMENT OF ENERGY & MINERALS  
Oil Conservation Division  
P.O. Box 2088  
Santa Fe, NM 87501

Re: Request for Approval of an  
Unorthodox Location and  
Non-Standard Proration Unit  
SANDERS OIL & GAS COMPANY  
No.1 Roswell, SE $\frac{1}{4}$  Sec.29-10S-25E  
Chaves County, New Mexico

Gentlemen:

Please replace Page 2 of the referenced Application,  
dated October 30, 1984, with the enclosed revised list  
of mineral ownerships.

A copy of the Application and request for waiver have  
been sent to the listed owners, which we believe are  
the working interests that could be affected by approval  
of the Application.

All of the interests that have been contacted were favor-  
able to signing a waiver, in order to get a well drilled  
in this area.

Sincerely yours,

JERRY W. LONG  
Agent for:  
SANDERS OIL & GAS COMPANY

JWL/b11

✓ DARRYL E. SAMPLES  
1206 W. 4th Street  
Roswell, NM 88201

YATES PETROLEUM CORPORATION  
YATES DRILLING COMPANY  
MYCO INDUSTRIES, INC.  
ABO PETROLEUM CORPORATION  
207 South Fourth Street  
Artesia, NM 88210

PETROLEUM DEVELOPMENT CORPORATION  
9720-B Candelaria Road, NE  
Albuquerque, NM 87112

✓ SAMEDAN OIL CORPORATION  
320 Paragon Tower, Ste. 320  
600 North Marienfeld  
Midland, TX 79701

✓ ELOY F. SANCHEZ  
P.O. Box 1244  
Santa Fe, NM 87501

✓ RIO PETROL, INC  
JOHN CADIGAN  
300 Harbor Building  
100 Second Ave., South  
Edmonds, Wash. 98020

✓ STEVENS OIL COMPANY  
CURTIS STEVENS  
P.O. Box 2203  
Roswell, NM 88201

Please expedite your approval of this request to permit drilling during 1984.

Sincerely yours,

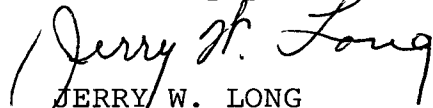

JERRY W. LONG

Agent for:

SANDERS OIL & GAS COMPANY

JWL/b11



JERRY W. LONG  
CONSULTANT

October 30, 1984

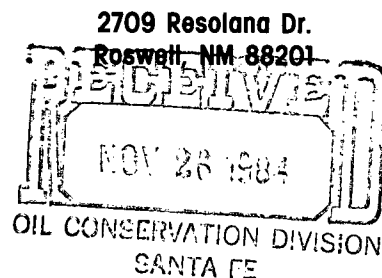

YATES PETROLEUM CORPORATION  
YATES DRILLING COMPANY  
MYCO INDUSTRIES, INC.  
ABO PETROLEUM CORPORATION  
207 South Fourth Street  
Artesia, New Mexico 88201

Re: Waiver of Objection to Unorthodox Location  
and Non-Standard Proration Unit for  
SANDERS OIL & GAS COMPANY No.1 Roswell,  
NW $\frac{1}{4}$ SE $\frac{1}{4}$  Sec.29, T10S, R25E, Chaves  
County, New Mexico.

Gentlemen:

Please consider the enclosed referenced application.

If you have no objection to this application, we would appreciate your execution of a waiver of objection to it in the space below. Please send one executed copy to the NMOCD in the enclosed envelope, returning one executed copy to me in the enclosed envelope, and retaining one for your files.

We would appreciate a timely response to this request in order to drill the well during 1984.

Sincerely yours,

JERRY W. LONG  
Agent for:  
SANDERS OIL & GAS COMPANY

The undersigned has no objection to the application for an unorthodox location due to topography for the No.1 Roswell well, to be located 2140' FSL, 2310' FEL of Section 29, T10S, R25E as a wildcat Abo test. Also, no objection is offered to dedication of a 120 acre non-standard proration unit, consisting of the S $\frac{1}{4}$ SE $\frac{1}{4}$  and NW $\frac{1}{4}$ SE $\frac{1}{4}$  Section 29, T10S, R25E, occasioned by withdrawal of the NE $\frac{1}{4}$ SE $\frac{1}{4}$  from leasing because it is within the Bitter Lakes Wildlife Refuge.

YATES PETROLEUM CORPORATION  
YATES DRILLING COMPANY

MYCO INDUSTRIES, INC.  
ABO PETROLEUM CORPORATION

By:

Date: 11-20-84





JERRY W. LONG  
CONSULTANT

October 30, 1984

PETROLEUM DEVELOPMENT CORPORATION  
9720-B Candelaria Road, N.E.  
Albuquerque, New Mexico 87112

Re: Waiver of Objection to Unorthodox Location  
and Non-Standard Proration Unit for  
SANDERS OIL & GAS COMPANY No.1 Roswell,  
NW $\frac{1}{4}$ SE $\frac{1}{4}$  Sec.29, T10S, R25E, Chaves  
County, New Mexico

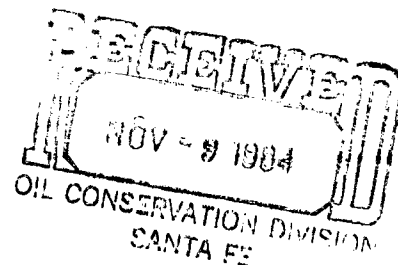

Gentlemen:

Please consider the enclosed referenced application.

If you have no objection to this application, we would appreciate your execution of a waiver of objection to it in the space below. Please send one executed copy to the NMOCD in the enclosed envelope, returning one executed copy to me in the enclosed envelope, and retaining one for your files.

We would appreciate a timely response to this request in order to drill the well during 1984.

Sincerely yours,

JERRY W. LONG

Agent for:

SANDERS OIL & GAS COMPANY

The undersigned has no objection to the application for an unorthodox location due to topography for the No.1 Roswell well, to be located 2140' FSL, 2310' FEL of Section 29, T10S, R25E as a wildcat Abo test. Also, no objection is offered to dedication of a 120 acre non-standard proration unit, consisting of the S $\frac{1}{4}$ SE $\frac{1}{4}$  and NW $\frac{1}{4}$ SE $\frac{1}{4}$  Section 29, T10S, R25E, occasioned by withdrawal of the NE $\frac{1}{4}$ SE $\frac{1}{4}$  from leasing because it is within the Bitter Lakes Wildlife Refuge.

PETROLEUM DEVELOPMENT CORPORATION

By:

President

Date: 11/7/84

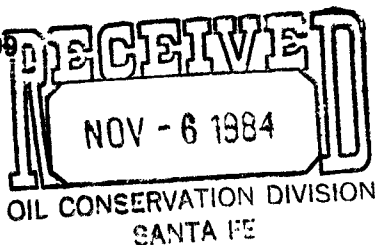

JERRY W. LONG  
CONSULTANT

October 30, 1984

2709 Rosolana Dr.  
Roswell, NM 88201

DARRYL E. SAMPLES  
1206 W. 4th Street  
Roswell, New Mexico 88201

Re: Waiver of Objection to Unorthodox Location  
and Non-Standard Proration Unit for  
SANDERS OIL & GAS COMPANY No.1 Roswell,  
NW $\frac{1}{4}$ SE $\frac{1}{4}$  Sec.29, T10S, R25E, Chaves  
County, New Mexico

Gentlemen:

Please consider the enclosed referenced application.

If you have no objection to this application, we would appreciate your execution of a waiver of objection to it in the space below. Please send one executed copy to the NMOC in the enclosed envelope, returning one executed copy to me in the enclosed envelope, and retaining one for your files.

We would appreciate a timely response to this request in order to drill the well during 1984.

Sincerely yours,

JERRY W. LONG

Agent for:

SANDERS OIL & GAS COMPANY

The undersigned has no objection to the application for an unorthodox location due to topography for the No.1 Roswell well, to be located 2140' FSL, 2310' FEL of Section 29, T10S, R25E as a wildcat Abo test. Also, no objection is offered to dedication of a 120 acre non-standard proration unit, consisting of the S $\frac{1}{4}$ SE $\frac{1}{4}$  and NW $\frac{1}{4}$ SE $\frac{1}{4}$  Section 29, T10S, R25E, occasioned by withdrawal of the NE $\frac{1}{4}$ SE $\frac{1}{4}$  from leasing because it is within the Bitter Lakes Wildlife Refuge.

DARRYL E. SAMPLES

By:

Date:

11-3-84



JERRY W. LONG  
CONSULTANT

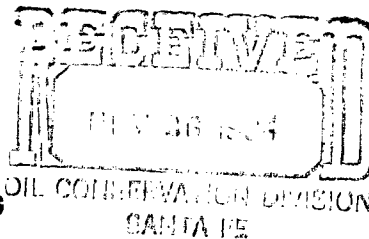

2709 Resolana Dr.  
Roswell, NM 88201

October 30, 1984

RIO PETROL, INC  
JOHN CADIGAN  
300 Harbor Building  
100 Second Ave., South  
Edmonds, Wash. 98020

Re: Waiver of Objection to Unorthodox Location  
and Non-Standard Proration Unit for  
SANDERS OIL & GAS COMPANY No.1 Roswell,  
NW $\frac{1}{4}$ SE $\frac{1}{4}$  Sec.29, T10S, R25E, Chaves  
County, New Mexico

Gentlemen:

Please consider the enclosed referenced application.

If you have no objection to this application, we would appreciate your execution of a waiver of objection to it in the space below. Please send one executed copy to the NMOCD in the enclosed envelope, returning one executed copy to me in the enclosed envelope, and retaining one for your files.

We would appreciate a timely response to this request in order to drill the well during 1984.

Sincerely yours,

*Jerry W. Long*  
JERRY W. LONG

Agent for:  
SANDERS OIL & GAS COMPANY

The undersigned has no objection to the application for an unorthodox location due to topography for the No.1 Roswell well, to be located 2140' FSL, 2310' FEL of Section 29, T10S, R25E as a wildcat Abo test. Also, no objection is offered to dedication of a 120 acre non-standard proration unit, consisting of the S $\frac{1}{4}$ SE $\frac{1}{4}$  and NW $\frac{1}{4}$ SE $\frac{1}{4}$  Section 29, T10S, R25E, occasioned by withdrawal of the NE $\frac{1}{4}$ SE $\frac{1}{4}$  from leasing because it is within the Bitter Lakes Wildlife Refuge.

RIO PETROL, INC.

By: *John Cadigan*

JOHN CADIGAN

By: *John Cadigan*

Date: 11/19/84

Date: 11/19/84



JERRY W. LONG  
CONSULTANT

October 30, 1984

2709 Resolana Dr.  
Roswell, NM 88201

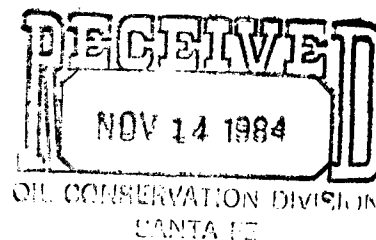

SAMEDAN OIL CORPORATION  
320 Paragon Tower, Ste. 320  
600 N. Marienfeld  
Midland, Texas 79701

Re: Waiver of Objection to Unorthodox Location  
and Non-Standard Proration Unit for  
SANDERS OIL & GAS COMPANY No.1 Roswell,  
NW $\frac{1}{4}$ SE $\frac{1}{4}$  Sec.29, T10S, R25E, Chaves  
County, New Mexico

Gentlemen:

Please consider the enclosed referenced application.

If you have no objection to this application, we would appreciate your execution of a waiver of objection to it in the space below. Please send one executed copy to the NMOC in the enclosed envelope, returning one executed copy to me in the enclosed envelope, and retaining one for your files.

We would appreciate a timely response to this request in order to drill the well during 1984.

Sincerely yours,

*Jerry W. Long*  
JERRY W. LONG  
Agent for:

SANDERS OIL & GAS COMPANY

The undersigned has no objection to the application for an unorthodox location due to topography for the No.1 Roswell well, to be located 2140' FSL, 2310' FEL of Section 29, T10S, R25E as a wildcat Abo test. Also, no objection is offered to dedication of a 120 acre non-standard proration unit, consisting of the S $\frac{1}{4}$ SE $\frac{1}{4}$  and NW $\frac{1}{4}$ SE $\frac{1}{4}$  Section 29, T10S, R25E, occasioned by withdrawal of the NE $\frac{1}{4}$ SE $\frac{1}{4}$  from leasing because it is within the Bitter Lakes Wildlife Refuge.

SAMEDAN OIL CORPORATION

By: Bill Murray

Division Prod. Supt.

Date: Nov. 8<sup>th</sup>, 1984



JERRY W. LONG  
CONSULTANT

October 30, 1984

STEVENS OIL COMPANY  
CURTIS STEVENS  
P.O. Box 2203  
Roswell, NM 88201

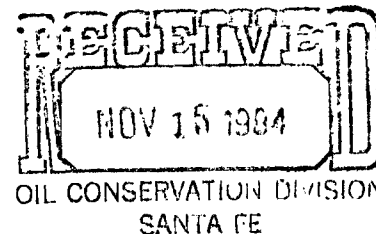

Re: Waiver of Objection to Unorthodox Location  
and Non-Standard Proration Unit for  
SANDERS OIL & GAS COMPANY No.1 Roswell,  
NW $\frac{1}{4}$ SE $\frac{1}{4}$  Sec.29, T10S, R25E, Chaves  
County, New Mexico

Gentlemen:

Please consider the enclosed referenced application.

If you have no objection to this application, we would appreciate your execution of a waiver of objection to it in the space below. Please send one executed copy to the NMOC in the enclosed envelope, returning one executed copy to me in the enclosed envelope, and retaining one for your files.

We would appreciate a timely response to this request in order to drill the well during 1984.

Sincerely yours,

JERRY W. LONG  
Agent for:  
SANDERS OIL & GAS COMPANY

The undersigned has no objection to the application for an unorthodox location due to topography for the No.1 Roswell well, to be located 2140' FSL, 2310' FEL of Section 29, T10S, R25E as a wildcat Abo test. Also, no objection is offered to dedication of a 120 acre non-standard proration unit, consisting of the S $\frac{1}{4}$ SE $\frac{1}{4}$  and NW $\frac{1}{4}$ SE $\frac{1}{4}$  Section 29, T10S, R25E, occasioned by withdrawal of the NE $\frac{1}{4}$ SE $\frac{1}{4}$  from leasing because it is within the Bitter Lakes Wildlife Refuge.

STEVENS OIL COMPANY

By:

Date: 11-9-84

CURTIS STEVENS

By:

Date: 11-13-84



JERRY W. LONG  
CONSULTANT

October 30, 1984

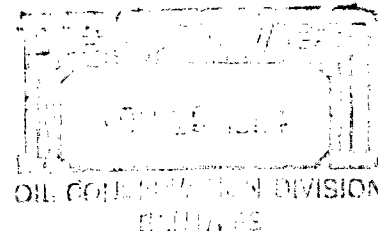

ELOY F. SANCHEZ  
P. O. Box 1244  
Santa Fe, New Mexico 87501

Re: Waiver of Objection to Unorthodox Location  
and Non-Standard Proration Unit for  
SANDERS OIL & GAS COMPANY No.1 Roswell,  
NW $\frac{1}{4}$ SE $\frac{1}{4}$  Sec.29, T10S, R25E, Chaves  
County, New Mexico

Gentlemen:

Please consider the enclosed referenced application.

If you have no objection to this application, we would appreciate your execution of a waiver of objection to it in the space below. Please send one executed copy to the NMOCD in the enclosed envelope, returning one executed copy to me in the enclosed envelope, and retaining one for your files.

We would appreciate a timely response to this request in order to drill the well during 1984.

Sincerely yours,

JERRY W. LONG

Agent for:

SANDERS OIL & GAS COMPANY

The undersigned has no objection to the application for an unorthodox location due to topography for the No.1 Roswell well, to be located 2140' FSL, 2310' FEL of Section 29, T10S, R25E as a wildcat Abo test. Also, no objection is offered to dedication of a 120 acre non-standard proration unit, consisting of the S $\frac{1}{4}$ SE $\frac{1}{4}$  and NW $\frac{1}{4}$ SE $\frac{1}{4}$  Section 29, T10S, R25E, occasioned by withdrawal of the NE $\frac{1}{4}$ SE $\frac{1}{4}$  from leasing because it is within the Bitter Lakes Wildlife Refuge.

ELOY F. SANCHEZ

By: 

ELOY F. SANCHEZ.

Date: 11-8-1984



JERRY W. LONG  
CONSULTANT

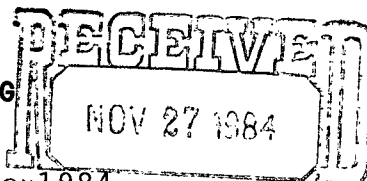

2709 Resolana Dr.  
Roswell, NM 88201

November 24 1984  
OIL CONSERVATION DIVISION  
SANTA FE

Director  
DEPARTMENT OF ENERGY & MINERALS  
OIL CONSERVATION DIVISION  
P. O. Box 2088  
Santa Fe, New Mexico 87501

Re: Request for Approval of an  
Unorthodox Location and  
Non-Standard Proration Unit,  
SANDERS OIL & GAS COMPANY  
No.1 Roswell, SE $\frac{1}{4}$  Sec.29-10S-25E  
Chaves County, New Mexico

Gentlemen:

Attached are copies of waivers from off-set operators  
for drilling and producing of the referenced well.

Please grant Administrative approval of our Application  
of October 30, 1984 for Unorthodox location and Non-  
Standard Proration Unit for the well, so that drilling  
may commence during December.

Sincerely yours,

JERRY W. LONG  
Agent for:  
SANDERS OIL & GAS COMPANY

JWL/bl1



JERRY W. LONG  
CONSULTANT

October 30, 1984

DARRYL E. SAMPLES  
1206 W. 4th Street  
Roswell, New Mexico 88201

Re: Waiver of Objection to Unorthodox Location  
and Non-Standard Proration Unit for  
SANDERS OIL & GAS COMPANY No.1 Roswell,  
NW $\frac{1}{4}$ SE $\frac{1}{4}$  Sec.29, T10S, R25E, Chaves  
County, New Mexico

Gentlemen:

Please consider the enclosed referenced application.

If you have no objection to this application, we would appreciate your execution of a waiver of objection to it in the space below. Please send one executed copy to the NMOCD in the enclosed envelope, returning one executed copy to me in the enclosed envelope, and retaining one for your files.

We would appreciate a timely response to this request in order to drill the well during 1984.

Sincerely yours,

JERRY W. LONG

Agent for:

SANDERS OIL & GAS COMPANY

The undersigned has no objection to the application for an unorthodox location due to topography for the No.1 Roswell well, to be located 2140' FSL, 2310' FEL of Section 29, T10S, R25E as a wildcat Abo test. Also, no objection is offered to dedication of a 120 acre non-standard proration unit, consisting of the S $\frac{1}{4}$ SE $\frac{1}{4}$  and NW $\frac{1}{4}$ SE $\frac{1}{4}$  Section 29, T10S, R25E, occasioned by withdrawal of the NE $\frac{1}{4}$ SE $\frac{1}{4}$  from leasing because it is within the Bitter Lakes Wildlife Refuge.

DARRYL E. SAMPLES

By:

Date:

11-3-84

NW $\frac{1}{4}$  SEC. 29 - T10S - R25E



Ph. 505-622-1299

2709 Rosolana Dr.  
Roswell, NM 88201JERRY W. LONG  
CONSULTANT

October 30, 1984

YATES PETROLEUM CORPORATION  
YATES DRILLING COMPANY  
MYCO INDUSTRIES, INC.  
ABO PETROLEUM CORPORATION  
207 South Fourth Street  
Artesia, New Mexico 88201

Re: Waiver of Objection to Unorthodox Location  
and Non-Standard Proration Unit for  
SANDERS OIL & GAS COMPANY No.1 Roswell,  
NW $\frac{1}{4}$ SE $\frac{1}{4}$  Sec.29, T10S, R25E, Chaves  
County, New Mexico.

Gentlemen:

Please consider the enclosed referenced application.

If you have no objection to this application, we would appreciate your execution of a waiver of objection to it in the space below. Please send one executed copy to the NMOCD in the enclosed envelope, returning one executed copy to me in the enclosed envelope, and retaining one for your files.

We would appreciate a timely response to this request in order to drill the well during 1984.

Sincerely yours,

JERRY W. LONG

Agent for:

SANDERS OIL &amp; GAS COMPANY

The undersigned has no objection to the application for an unorthodox location due to topography for the No.1 Roswell well, to be located 2140' FSL, 2310' FEL of Section 29, T10S, R25E as a wildcat Abo test. Also, no objection is offered to dedication of a 120 acre non-standard proration unit, consisting of the S $\frac{1}{4}$ SE $\frac{1}{4}$  and NW $\frac{1}{4}$ SE $\frac{1}{4}$  Section 29, T10S, R25E, occasioned by withdrawal of the NE $\frac{1}{4}$ SE $\frac{1}{4}$  from leasing because it is within the Bitter Lakes Wildlife Refuge.

YATES PETROLEUM CORPORATION  
YATES DRILLING COMPANY

MYCO INDUSTRIES, INC.  
ABO PETROLEUM CORPORATION

By:

Date: 11-19-84

E $\frac{1}{2}$ SW $\frac{1}{4}$  SEC. 29    S $\frac{1}{2}$ NW $\frac{1}{4}$  SEC. 33  
NE $\frac{1}{4}$  SEC. 32



JERRY W. LONG  
CONSULTANT

October 30, 1984

PETROLEUM DEVELOPMENT CORPORATION  
9720-B Candelaria Road, N.E.  
Albuquerque, New Mexico 87112

Re: Waiver of Objection to Unorthodox Location  
and Non-Standard Proration Unit for  
SANDERS OIL & GAS COMPANY No.1 Roswell,  
NW $\frac{1}{4}$ SE $\frac{1}{4}$  Sec.29, T10S, R25E, Chaves  
County, New Mexico

Gentlemen:

Please consider the enclosed referenced application.

If you have no objection to this application, we would appreciate your execution of a waiver of objection to it in the space below. Please send one executed copy to the NMOCD in the enclosed envelope, returning one executed copy to me in the enclosed envelope, and retaining one for your files.

We would appreciate a timely response to this request in order to drill the well during 1984.

Sincerely yours,

JERRY W. LONG

Agent for:

SANDERS OIL & GAS COMPANY

The undersigned has no objection to the application for an unorthodox location due to topography for the No.1 Roswell well, to be located 2140' FSL, 2310' FEL of Section 29, T10S, R25E as a wildcat Abo test. Also, no objection is offered to dedication of a 120 acre non-standard proration unit, consisting of the S $\frac{1}{4}$ SE $\frac{1}{4}$  and NW $\frac{1}{4}$ SE $\frac{1}{4}$  Section 29, T10S, R25E, occasioned by withdrawal of the NE $\frac{1}{4}$ SE $\frac{1}{4}$  from leasing because it is within the Bitter Lakes Wildlife Refuge.

PETROLEUM DEVELOPMENT CORPORATION

By:

President

W $\frac{1}{2}$ SW $\frac{1}{4}$  SEC. 29

W $\frac{1}{2}$ NW $\frac{1}{4}$  SEC. 32

Date: 11/7/84



JERRY W. LONG  
CONSULTANT

October 30, 1984

SAMEDAN OIL CORPORATION  
320 Paragon Tower, Ste. 320  
600 N. Marienfeld  
Midland, Texas 79701

Re: Waiver of Objection to Unorthodox Location  
and Non-Standard Proration Unit for  
SANDERS OIL & GAS COMPANY No.1 Roswell,  
NW $\frac{1}{4}$ SE $\frac{1}{4}$  Sec.29, T10S, R25E, Chaves  
County, New Mexico

Gentlemen:

Please consider the enclosed referenced application.

If you have no objection to this application, we would appreciate your execution of a waiver of objection to it in the space below. Please send one executed copy to the NMOCD in the enclosed envelope, returning one executed copy to me in the enclosed envelope, and retaining one for your files.

We would appreciate a timely response to this request in order to drill the well during 1984.

Sincerely yours,

*Jerry W. Long*  
JERRY W. LONG  
Agent for:

SANDERS OIL & GAS COMPANY

The undersigned has no objection to the application for an unorthodox location due to topography for the No.1 Roswell well, to be located 2140' FSL, 2310' FEL of Section 29, T10S, R25E as a wildcat Abo test. Also, no objection is offered to dedication of a 120 acre non-standard proration unit, consisting of the S $\frac{1}{4}$ SE $\frac{1}{4}$  and NW $\frac{1}{4}$ SE $\frac{1}{4}$  Section 29, T10S, R25E, occasioned by withdrawal of the NE $\frac{1}{4}$ SE $\frac{1}{4}$  from leasing because it is within the Bitter Lakes Wildlife Refuge.

SAMEDAN OIL CORPORATION

By: Bru Murray

Date: Nov. 8th, 1984

Division Prod Supt.

E $\frac{1}{2}$ NW $\frac{1}{4}$  SEC. 32



JERRY W. LONG  
CONSULTANT

October 30, 1984

ELOY F. SANCHEZ  
P. O. Box 1244  
Santa Fe, New Mexico 87501

Re: Waiver of Objection to Unorthodox Location  
and Non-Standard Proration Unit for  
SANDERS OIL & GAS COMPANY No.1 Roswell,  
NW $\frac{1}{4}$ SE $\frac{1}{4}$  Sec.29, T10S, R25E, Chaves  
County, New Mexico

Gentlemen:

Please consider the enclosed referenced application.

If you have no objection to this application, we would appreciate your execution of a waiver of objection to it in the space below. Please send one executed copy to the NMOCD in the enclosed envelope, returning one executed copy to me in the enclosed envelope, and retaining one for your files.

We would appreciate a timely response to this request in order to drill the well during 1984.

Sincerely yours,

JERRY W. LONG

Agent for:

SANDERS OIL & GAS COMPANY

The undersigned has no objection to the application for an unorthodox location due to topography for the No.1 Roswell well, to be located 2140' FSL, 2310' FEL of Section 29, T10S, R25E as a wildcat Abo test. Also, no objection is offered to dedication of a 120 acre non-standard proration unit, consisting of the S $\frac{1}{2}$ SE $\frac{1}{4}$  and NW $\frac{1}{4}$ SE $\frac{1}{4}$  Section 29, T10S, R25E, occasioned by withdrawal of the NE $\frac{1}{4}$ SE $\frac{1}{4}$  from leasing because it is within the Bitter Lakes Wildlife Refuge.

ELOY F. SANCHEZ

By:

S $\frac{1}{2}$  NW $\frac{1}{4}$  SEC. 33

Date: 11-8-1984



JERRY W. LONG  
CONSULTANT

October 30, 1984

RIO PETROL, INC  
JOHN CADIGAN  
300 Harbor Building  
100 Second Ave., South  
Edmonds, Wash. 98020

Re: Waiver of Objection to Unorthodox Location  
and Non-Standard Proration Unit for  
SANDERS OIL & GAS COMPANY No.1 Roswell,  
NW $\frac{1}{4}$ SE $\frac{1}{4}$  Sec.29, T10S, R25E, Chaves  
County, New Mexico

Gentlemen:

Please consider the enclosed referenced application.

If you have no objection to this application, we would appreciate your execution of a waiver of objection to it in the space below. Please send one executed copy to the NMOCD in the enclosed envelope, returning one executed copy to me in the enclosed envelope, and retaining one for your files.

We would appreciate a timely response to this request in order to drill the well during 1984.

Sincerely yours,

JERRY W. LONG

Agent for:

SANDERS OIL & GAS COMPANY

The undersigned has no objection to the application for an unorthodox location due to topography for the No.1 Roswell well, to be located 2140' FSL, 2310' FEL of Section 29, T10S, R25E as a wildcat Abo test. Also, no objection is offered to dedication of a 120 acre non-standard proration unit, consisting of the S $\frac{1}{4}$ SE $\frac{1}{4}$  and NW $\frac{1}{4}$ SE $\frac{1}{4}$  Section 29, T10S, R25E, occasioned by withdrawal of the NE $\frac{1}{4}$ SE $\frac{1}{4}$  from leasing because it is within the Bitter Lakes Wildlife Refuge.

RIO PETROL, INC.

By: RESIDENT

Date: 11/19/84

JOHN CADIGAN

By:

Date: 11/19/84

W $\frac{1}{2}$ SW $\frac{1}{4}$  SEC. 29

W $\frac{1}{2}$ NW $\frac{1}{4}$  SEC. 32



JERRY W. LONG  
CONSULTANT

October 30, 1984

STEVENS OIL COMPANY  
CURTIS STEVENS  
P.O. Box 2203  
Roswell, NM 88201

Re: Waiver of Objection to Unorthodox Location  
and Non-Standard Proration Unit for  
SANDERS OIL & GAS COMPANY No.1 Roswell,  
NW $\frac{1}{4}$ SE $\frac{1}{4}$  Sec.29, T10S, R25E, Chaves  
County, New Mexico

Gentlemen:

Please consider the enclosed referenced application.

If you have no objection to this application, we would appreciate your execution of a waiver of objection to it in the space below. Please send one executed copy to the NMOCD in the enclosed envelope, returning one executed copy to me in the enclosed envelope, and retaining one for your files.

We would appreciate a timely response to this request in order to drill the well during 1984.

Sincerely yours,

*Jerry W. Long*

JERRY W. LONG

Agent for:

SANDERS OIL & GAS COMPANY

The undersigned has no objection to the application for an unorthodox location due to topography for the No.1 Roswell well, to be located 2140' FSL, 2310' FEL of Section 29, T10S, R25E as a wildcat Abo test. Also, no objection is offered to dedication of a 120 acre non-standard proration unit, consisting of the S $\frac{1}{4}$ SE $\frac{1}{4}$  and NW $\frac{1}{4}$ SE $\frac{1}{4}$  Section 29, T10S, R25E, occasioned by withdrawal of the NE $\frac{1}{4}$ SE $\frac{1}{4}$  from leasing because it is within the Bitter Lakes Wildlife Refuge.

STEVENS OIL COMPANY

By: *Curtis Stevens*

Date: 11-9-84

CURTIS STEVENS

By: *Curtis Stevens*

Date: 11-13-84

W $\frac{1}{2}$  S W $\frac{1}{4}$  SEC. 29  
W $\frac{1}{2}$  N W $\frac{1}{4}$  SEC. 32