

MERIDIAN OIL

*Sent chair to E. Busch
3/13/89*

March 6, 1989

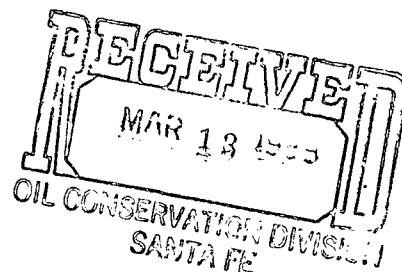

Mr. William LeMay
New Mexico Oil Conservation Division
Post Office Box 2088
Santa Fe, New Mexico 87504

Dear Mr. LeMay:

This is a request for administrative approval for a non-standard proration unit for a gas well location in the Basin Fruitland Coal Pool.

Meridian Oil Inc.'s Howell G Com #300 is located at 1430' from the North line and 1090' from the West line of Section 6, T-30-N, R-8-W, San Juan County, New Mexico.

A copy of this application is being submitted to all offset operators by certified mail with a request that they furnish your Santa Fe office with a Waiver of Objection, and return one copy to this office.

A plat showing the proposed well location and configuration of Section 6, along with an ownership plat, are attached.

Sincerely yours,

A handwritten signature in cursive script, appearing to read "Peggy Bradfield".

Peggy Bradfield

encl.

WAIVER

_____ hereby waives objection to Meridian Oil Inc.'s application for a non-standard proration unit for their Howell G Com #300 as proposed above.

By: _____

Date: _____

xc: Tenneco Oil
Union Texas Petroleum
Mesa Limited Partnership

MERIDIAN OIL INC.

Well Name Howell G Com #300, Fruitland Coal

Footage---- 1430' FNL; 1090' FWL

APPLICATION FOR NON-STANDARD PRORATION UNIT

County San Juan State New Mexico Section 6 Township 30N Range 8W

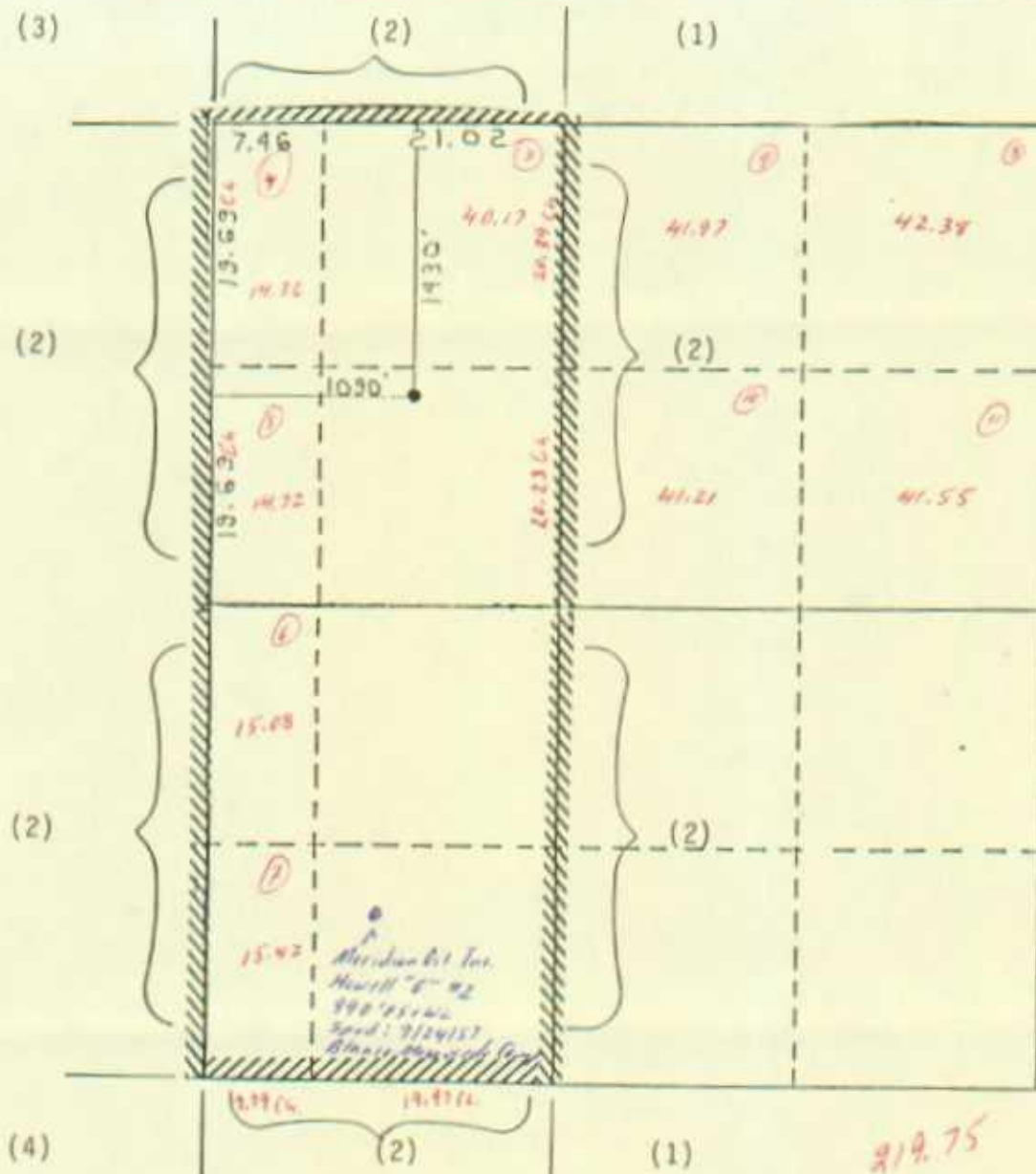

REMARKS: OFFSET OPERATORS:

- (1) Meridian Oil Inc.
- (2) Tenneco Oil Company
- (3) Mesa Limited Partnership
- (4) Union Texas Petroleum

All distances must be from the outer boundaries of the Section.

Operator Meridian Oil Co.			Lease Howell G (NM-012719)		Well No. 300
Unit Letter F	Section 6	Township T30N	Range R8W	County San Juan	
Actual Footage Location of Well:					
1430 feet from the North line and		1090 feet from the West line			
Ground Level Elev. 6018	Producing Formation Fruitland Coal	Pool Basin	Dedicated Acreage 219.7 Acres		

1. Outline the acreage dedicated to the subject well by colored pencil or hatchure marks on the plat below.
2. If more than one lease is dedicated to the well, outline each and identify the ownership thereof (both as to working interest and royalty).
3. If more than one lease of different ownership is dedicated to the well, have the interests of all owners been consolidated by communitization, unitization, force-pooling, etc?

☐ Yes ☐ No If answer is "yes," type of consolidation _____

If answer is "no," list the owners and tract descriptions which have actually been consolidated. (Use reverse side of this form if necessary.) _____

No allowable will be assigned to the well until all interests have been consolidated (by communitization, unitization, forced-pooling, or otherwise) or until a non-standard unit, eliminating such interests, has been approved by the Division.

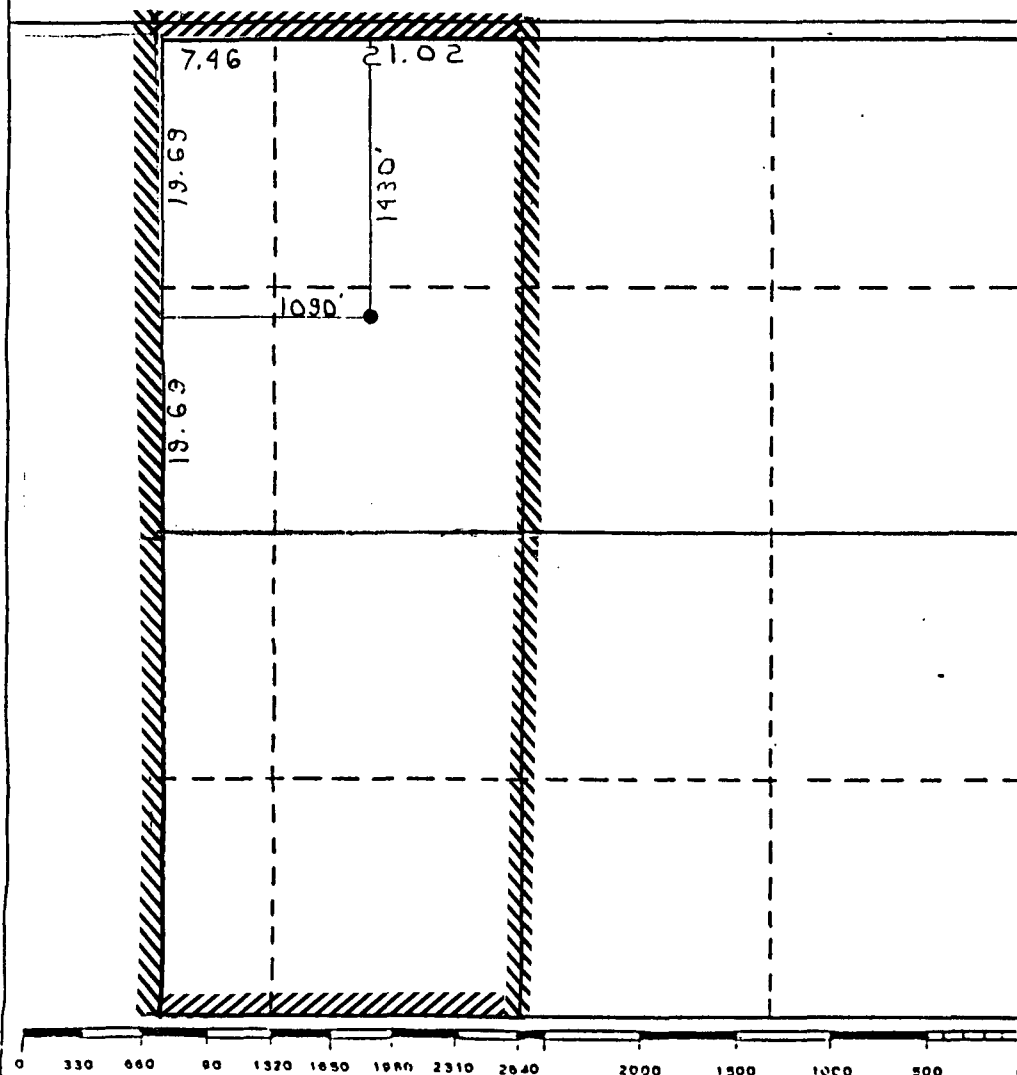

CERTIFICATION

I hereby certify that the information contained herein is true and complete to the best of my knowledge and belief.

Name
Regulatory Affairs
Position
Meridian Oil Inc.
Company

Date

I hereby certify that the well location shown on this plat was plotted from field notes actually made by me or under my supervision, and that the same is true and correct to the best of my knowledge and belief.

Registered Professional

Date Surveyed
April 2, 1988

Registered Land Surveyor
R. Howard Daggett

Certificate No.

9679



STATE OF NEW MEXICO
ENERGY AND MINERALS DEPARTMENT
OIL CONSERVATION DIVISION
AZTEC DISTRICT OFFICE

1000 RIO BRAZOS ROAD
AZTEC, NEW MEXICO 87410
(505) 334-6178

OIL CONSERVATION DIVISION
BOX 2088
SANTA FE, NEW MEXICO 87501

DATE 3-29-89

RE: Proposed MC _____
Proposed DIIC _____
Proposed NSL _____
Proposed SWD _____
Proposed WFX _____
Proposed PMX _____

NSP X

MAR 31 1989
OIL CONSERVATION DIVISION

Gentlemen:

I have examined the application dated 3-24-89
for the Meridian Oil Inc. HOWELL G. COM #300 F-6-30N-8W
Operator Lease and Well No. Unit, S-T-R

and my recommendations are as follows:

Approve For 219.70, W/2

Yours truly,

Eric Burch

MERIDIAN OIL

March 6, 1989

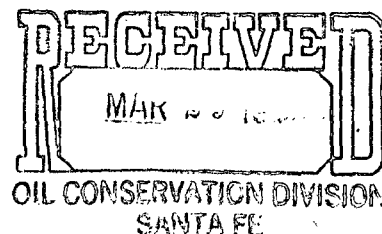

Mr. William LeMay
New Mexico Oil Conservation Division
Post Office Box 2088
Santa Fe, New Mexico 87504

Dear Mr. LeMay:

This is a request for administrative approval for a non-standard proration unit for a gas well location in the Basin Fruitland Coal Pool.

Meridian Oil Inc.'s Howell G Com #300 is located at 1430' from the North line and 1090' from the West line of Section 6, T-30-N, R-8-W, San Juan County, New Mexico.

A copy of this application is being submitted to all offset operators by certified mail with a request that they furnish your Santa Fe office with a Waiver of Objection, and return one copy to this office.

A plat showing the proposed well location and configuration of Section 6, along with an ownership plat, are attached.

Sincerely yours,

A handwritten signature in cursive script that reads "Peggy Bradfield".

Peggy Bradfield

encl.

WAIVER

Mesa Operating
Limited Partnership hereby waives objection to Meridian Oil Inc.'s application for a non-standard proration unit for their Howell G Com #300 as proposed above.

By: Mark W. Sale

Date: 3/27/89

xc: Tenneco Oil
Union Texas Petroleum
Mesa Limited Partnership