

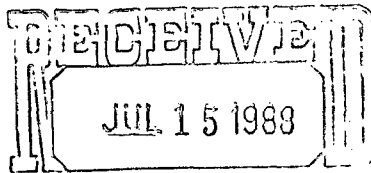

STATE OF NEW MEXICO
ENERGY AND MINERALS DEPARTMENT

OIL CONSERVATION DIVISION
AZTEC DISTRICT OFFICE



OIL CONSERVATION DIVISION
SANTA FE

1000 RIO BRAZOS ROAD
AZTEC, NEW MEXICO 87410
(505) 334-6178

OIL CONSERVATION DIVISION
BOX 2088
SANTA FE, NEW MEXICO 87501

DATE 7-12-88

RE: Proposed MC _____
Proposed DHC _____
Proposed NSL _____
Proposed SWD _____
Proposed WFX _____
Proposed PMX _____

NSP X

Case 9463

Gentlemen:

I have examined the application dated 7-11-88

for the MERIDIAN OIL S.T. 30-6 Unit #438 G-12-30A-6W
Operator Lease and Well No. Unit, S-T-R

and my recommendations are as follows:

CRICKET FOR HEARING

Yours truly,

E. Bush

Per phone conversation, 9/12/88
OK'ed for
administrative
by E. Bush
9/12/88
M. Shover

MERIDIAN OIL

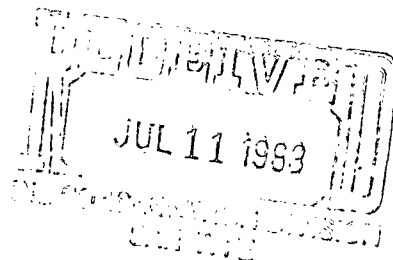

July 5, 1988

Mr. William LeMay
New Mexico Oil Conservation Division
Post Office Box 2088
Santa Fe, New Mexico 87501

Case 9463

Dear Mr. LeMay:

This is a request for administrative approval for a non-standard unit for a gas well location in the Undesignated Fruitland Pool.

It is intended to locate the El Paso Natural Gas Company San Juan 30-6 Unit #438 at 1850' from the North line and 790' from the East line of Section 12, T-30-N, R-6-W, Rio Arriba County, New Mexico.

A copy of this application is being submitted to all offset operators by certified mail with a request that they furnish your Santa Fe office with a Waiver of Objection, and return one copy to this office.

A plat showing the proposed well location and configuration of Section 12, along with an ownership plat, are attached.

Sincerely yours,

Peggy Doak

encl.

WAIVER

_____ hereby waives objection to El Paso Natural Gas application for a non-standard unit location for their San Juan 30-6 Unit #438 as proposed above.

By: _____

Date: _____

cc: Northwest Pipeline

MERIDIAN OIL

NORTHWEST PIPELINE CORPORATION

JUL 11 1988

PRODUCTION AND DRILLING

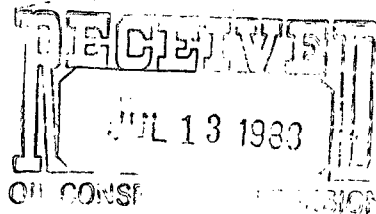

July 5, 1988

Mr. William LeMay
New Mexico Oil Conservation Division
Post Office Box 2088
Santa Fe, New Mexico 87501

Case 9463

Dear Mr. LeMay:

This is a request for administrative approval for a non-standard unit for a gas well location in the Undesignated Fruitland Pool.

It is intended to locate the El Paso Natural Gas Company San Juan 30-6 Unit #438 at 1850' from the North line and 790' from the East line of Section 12, T-30-N, R-6-W, Rio Arriba County, New Mexico.

A copy of this application is being submitted to all offset operators by certified mail with a request that they furnish your Santa Fe office with a Waiver of Objection, and return one copy to this office.

A plat showing the proposed well location and configuration of Section 12, along with an ownership plat, are attached.

Sincerely yours,

Peggy Doak

encl.

WAIVER

N.W. PIPELINE hereby waives objection to El Paso Natural Gas application for a non-standard unit location for their San Juan 30-6 Unit #438 as proposed above.

By: Paul C. Thompson

Date: 7/11/88

cc: Northwest Pipeline

EL PASO NATURAL GAS COMPANY

Well Name San Juan 30-6 Unit #438, Undesignated Fruitland

Footage--- 1850' PNL; 790' FEL

APPLICATION FOR NON-STANDARD PRORATION UNIT

County Rio Arriba State New Mexico Section 12 Township 30N Range 6W

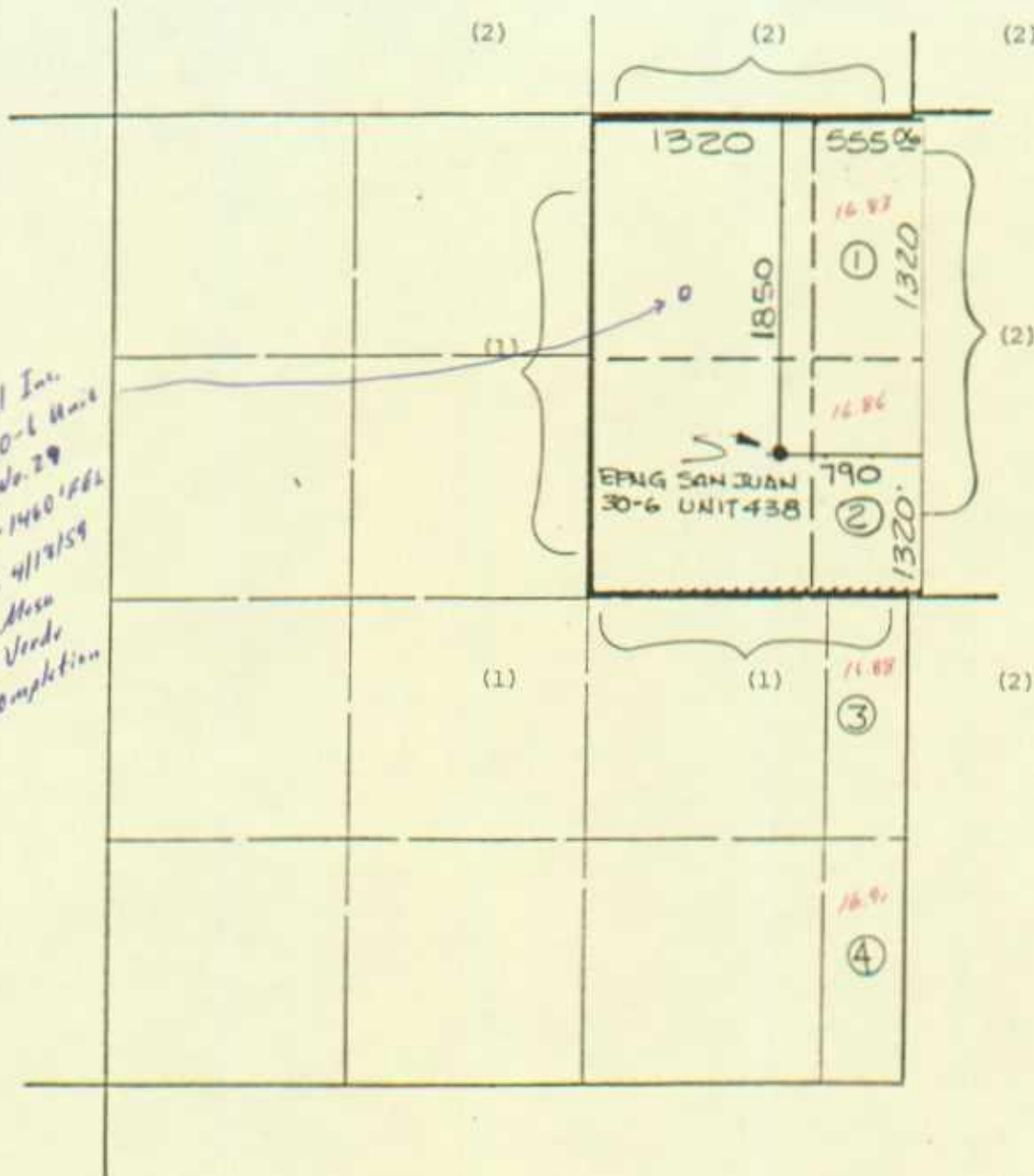

Meridian Oil Inc.
San Juan 30-6 Unit
Well No. 29
940' FWH - 1440' FGL
Spud: 4/12/59
Blanco Mesa
Verde
Completion

$$\begin{array}{r} 16.83 \\ 16.46 \\ \hline 33.69 \\ 80.00 \\ \hline 113.69 \end{array}$$
$$113.69/160 = 71.06\%$$

REMARKS: OFFSET OPERATORS:

(1) El Paso Natural Gas Company, Operator of San Juan 30-6 Unit

(2) Northwest Pipeline Corporation

**NEW MEXICO OIL CONSERVATION COMMISSION
WELL LOCATION AND ACREAGE DEDICATION PLAT**

Form C-188
Supersedes C-128
Effective 1-4-88

All distances must be from the outer boundaries of the Section.

Operator El Paso Natural Gas Company			Lease SAN JUAN 30-6 Unit(SF-080713)		Well No. 438
Unit Letter G	Section 12	Township 30 NORTH	Range 6 WEST	County RIO ARriba	
Actual Footage Location of Well 1850 feet from the NORTH line and 790 feet from the EAST line					
Ground Level Elev. 6217	Producing Formation Fruitland Coal		Pool Undesignated		Dedicated Acreage 160 Acres

1. Outline the acreage dedicated to the subject well by colored pencil or hatchure marks on the plat below.
2. If more than one lease is dedicated to the well, outline each and identify the ownership thereof (both as to working interest and royalty).
3. If more than one lease of different ownership is dedicated to the well, have the interests of all owners been consolidated by communitization, unitization, force-pooling, etc?

☒ Yes ☐ No If answer is "yes," type of consolidation unitization

If answer is "no," list the owners and tract descriptions which have actually been consolidated. (Use reverse side of this form if necessary.) _____

No allowable will be assigned to the well until all interests have been consolidated (by communitization, unitization, forced-pooling, or otherwise) or until a non-standard unit, eliminating such interests, has been approved by the Commission.

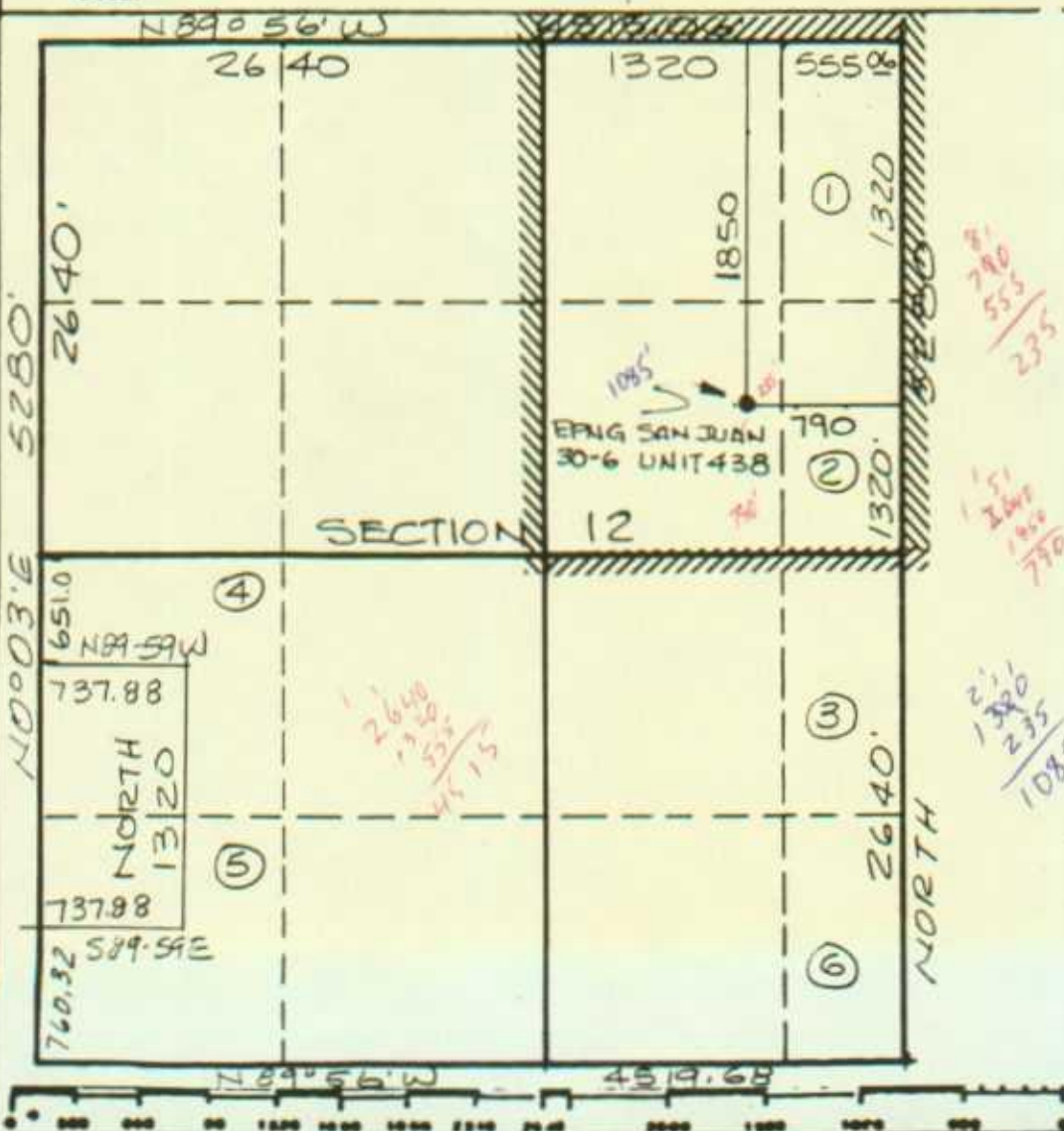

CERTIFICATION

I hereby certify that the information contained herein is true and complete to the best of my knowledge and belief.

Name **Drilling Clerk**
Position **El Paso Natural Gas Co.**
Company
Date

I hereby certify that the well location shown herein was plotted from field notes of actual surveys made by me or under my supervision, and that the same is true and correct to the best of my knowledge and belief.

Date Surveyed
APRIL 26, 1988
Registered Professional Engineer and/or Land Surveyor

NEALE C. EDWARDS
Certificate No. **6857**

Abandoned

County Rio Arriba

Pool La Jara - Fruitland

TOWNSHIP <u>30 North</u>						RANGE <u>6 West</u>						NEW MEXICO PRINCIPAL MERIDIAN					
6	5	4	3	2	1												
7	8	9	10	11	12												
18	17	16	15	14	13												
19	20	21	22	23	24												
30	29	28	27	26	25												
31	32	33	34	35	36												

Description: All Sec. 12 & 13 (R. 468, 5-25-54)