



STATE OF NEW MEXICO
ENERGY, MINERALS AND NATURAL RESOURCES DEPARTMENT
OIL CONSERVATION DIVISION

GARREY CARRUTHERS
GOVERNOR

POST OFFICE BOX 2088
STATE LAND OFFICE BUILDING
SANTA FE, NEW MEXICO 87504
(505) 827-5800

May 7, 1990

Union Texas Petroleum Corporation
P.O. Box 2120
Houston, TX 77252-2120

Attention: Ken E. White

RE: *Application for non-standard gas proration unit: Prichard Federal Well No. 7, 1185' FSL - 1200' FWL (Unit N), 6-T29N-R8W, Basin-Fruitland Coal Gas Pool, San Juan County, New Mexico*

Dear Mr. White:

We may not process the subject application for a non-standard gas proration unit until the required information or plat(s) checked below are submitted.

- ☒ A plat must be submitted clearly showing the ownership of the offsetting leases.
- ☒ A statement must be submitted that offset operators have been notified of the application by certified mail.
- ☐ A plat must be submitted fully identifying the topography necessitating the non-standard location.
- ☒ Other: It appears that this well is at an unorthodox location because of its distance from the East boundary of the proposed proration unit. Also, our records indicate that the proposed proration unit comprising Lots 3, 4, 5, 6 and 7, the SE/4 NW/4, and E/2 SW/4 of Section 6 consist of 199.00 acres. Where are the acreage figures shown on your C-102 from?

Sincerely,

Michael E. Stogner
Chief Hearing Officer/Engineer



Union Texas Petroleum

1990 MAY 16 AM 8 39

2nd Copy to E. Bosch
5/20/90

1330 Post Oak Blvd
P.O. Box 2120
Houston, Texas 77252-2120
(713) 623-6544

May 11, 1990

New Mexico Oil Conservation Commission
P.O. Box 2088
Sante Fe, New Mexico 87504

Attn: Michael Stogner

Re: Non-Standard Proration Unit
Prichard Federal, Well #7
Sec. 6-~~30N~~-9W San Juan, NM
29-10-

Dear Mike,

The west half of section 6 contains 199 acres. This qualifies us a non-standard unit. A plat and certified statement is attached. The acres on the plat are highlighted in yellow.

All offset operators were notified listed on the attached certified listing.

If you have any questions, please call me at (713)968-3654.

Best regards,

Ken White

Ken E. White
Regulatory Permit Coordinator

KEW/acb

*Richard E. Bosch
Ken E. White
7/6/90*

KEW:0005



STATE OF NEW MEXICO
ENERGY, MINERALS AND NATURAL RESOURCES DEPARTMENT

OIL CONSERVATION DIVISION

GARREY CARRUTHERS
GOVERNOR

POST OFFICE BOX 2088
STATE LAND OFFICE BUILDING
SANTA FE, NEW MEXICO 87504
(505) 827-5800

MAY 10 1990

May 7, 1990

Union Texas Petroleum Corporation
P.O. Box 2120
Houston, TX 77252-2120

Attention: Ken E. White

RE: *Application for non-standard gas proration unit: Prichard Federal Well No. 7, 1185' FSL - 1200' FWL (Unit N), 6-T29N-R8W, Basin-Fruitland Coal Gas Pool, San Juan County, New Mexico*

Dear Mr. White:

We may not process the subject application for a non-standard gas proration unit until the required information or plat(s) checked below are submitted.

- ☒ A plat must be submitted clearly showing the ownership of the offsetting leases.
- ☒ A statement must be submitted that offset operators have been notified of the application by certified mail.
- ☐ A plat must be submitted fully identifying the topography necessitating the non-standard location.
- ☒ Other: It appears that this well is at an unorthodox location because of its distance from the East boundary of the proposed proration unit. Also, our records indicate that the proposed proration unit comprising Lots 3, 4, 5, 6 and 7, the SE/4 NW/4, and E/2 SW/4 of Section 6 consist of 199.00 acres. Where are the acreage figures shown on your C-102 from?

Sincerely,

Michael E. Stogner
Chief Hearing Officer/Engineer

OFFSET OPERATORS

PRICHARD FED #7

This is to certify that the following offset operators were notified by certified mail of our request for exception to non-standard unit and unorthodox location.



Ken E. White
Regulatory Permit Coordinator

Amoco Production Co.
2325 E. 30th Street
Farmington, New Mexico 87401

Meridian Oil Inc.
P.O. Box 4289
Farmington, New Mexico 87499

Lively Exploration Co.
1300 Post Oak Blvd., Ste 1900
Houston, Texas 77056

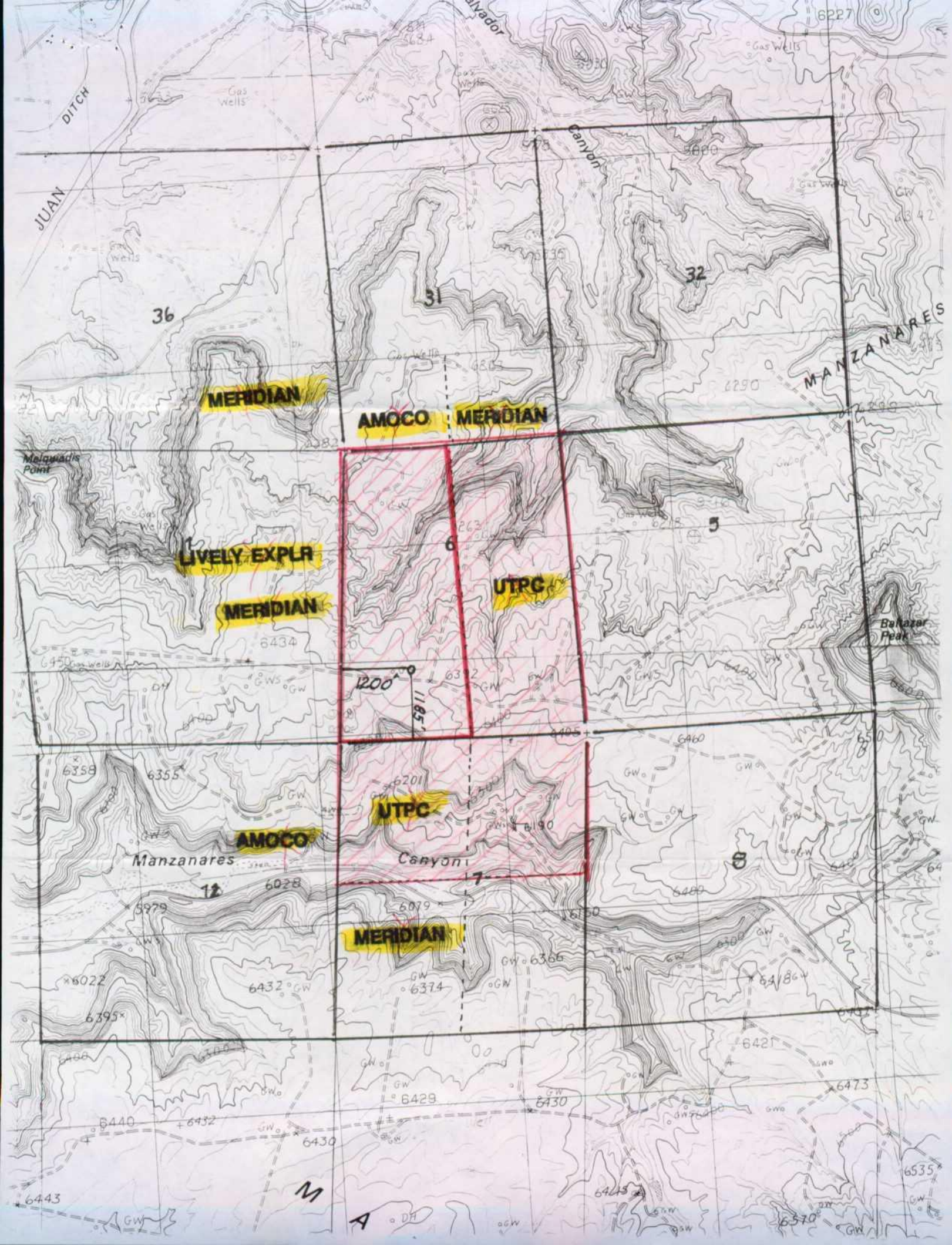

Submit to Appropriate
District Office
State Lease - 4 copies
Fee Lease - 3 copies

State of New Mexico
Energy, Minerals and Natural Resources Department

Form C-102
Revised 1-1-89

OIL CONSERVATION DIVISION

P.O. Box 2088
Santa Fe, New Mexico 87504-2088

DISTRICT I
P.O. Box 1980, Hobbs, NM 88240

DISTRICT II
P.O. Drawer DD, Artesia, NM 88210

DISTRICT III
1000 Rio Brazos Rd., Aztec, NM 87410

WELL LOCATION AND ACREAGE DEDICATION PLAT

All Distances must be from the outer boundaries of the section

Operator UNION TEXAS PETROLEUM			Lease PRICHARD FEDERAL		Well No. 7
Unit Letter N	Section 6	Township 29N	Range 8W	County NM PM San Juan	
Actual Footage Location of Well: 1185 feet from the South line and 1200 feet from the West line					
Ground level Elev. 6376'	Producing Formation Fruitland Coal		Pool Basin Fruitland Coal	Dedicated Acreage: 183 W/2 Acres	

- Outline the acreage dedicated to the subject well by colored pencil or hatchure marks on the plat below.
- If more than one lease is dedicated to the well, outline each and identify the ownership thereof (both as to working interest and royalty).
- If more than one lease of different ownership is dedicated to the well, have the interest of all owners been consolidated by communitization, unitization, force-pooling, etc.?
☐ Yes ☒ No If answer is "yes" type of consolidation _____
If answer is "no" list the owners and tract descriptions which have actually been consolidated. (Use reverse side of this form if necessary).
No allowable will be assigned to the well until all interests have been consolidated (by communitization, unitization, forced-pooling, or otherwise) or until a non-standard unit, eliminating such interest, has been approved by the Division.

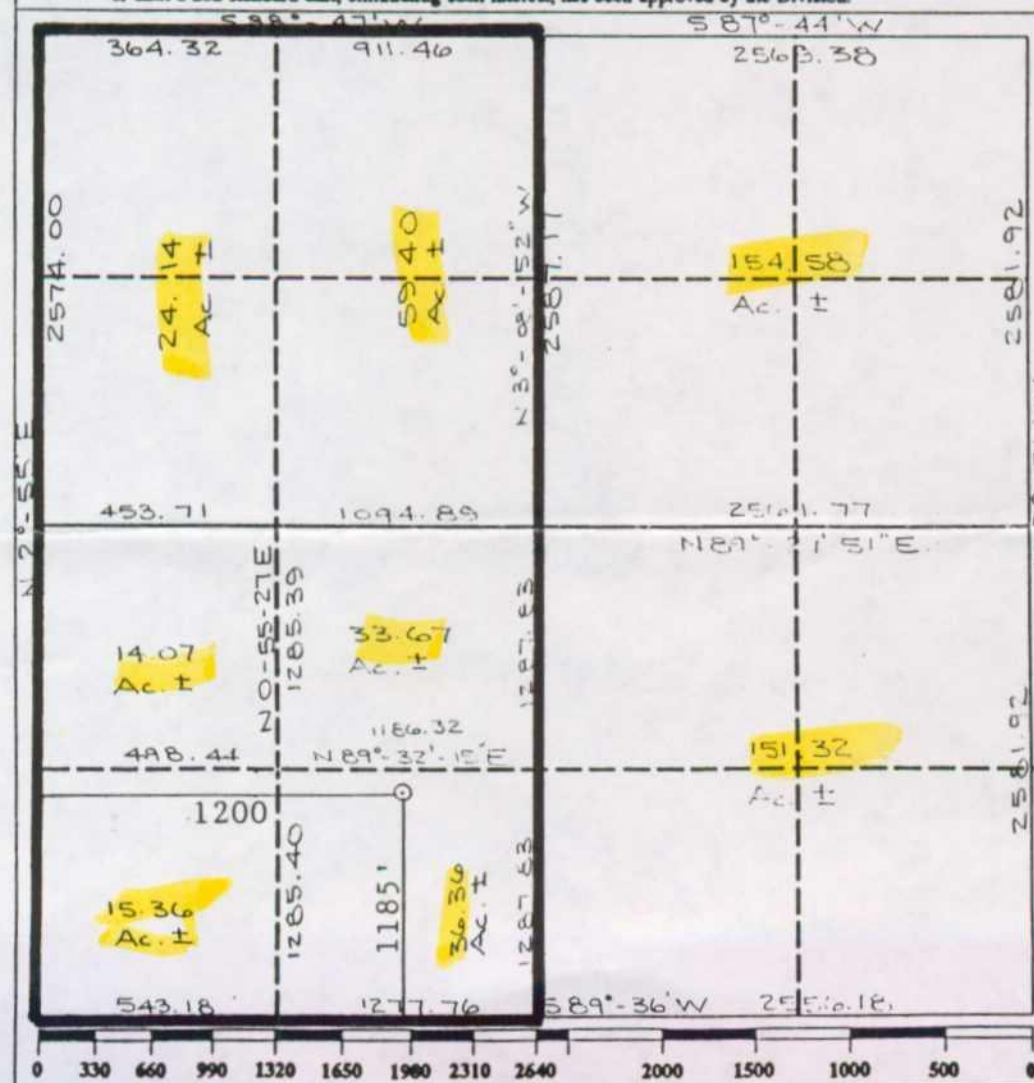

OPERATOR CERTIFICATION

I hereby certify that the information contained herein is true and complete to the best of my knowledge and belief.

Signature
Ken White

Printed Name
KEN WHITE

Position
REG PERMIT COORD

Company
UNION TEXAS PETROLEUM

Date
3-23-90

SURVEYOR CERTIFICATION

I hereby certify that the well location shown on this plat was plotted from field notes of actual surveys made by me or under my supervision, and that the same is true and correct to the best of my knowledge and belief.

Date Surveyed
March 8, 1990

Signature & Seal of
Professional Surveyor
Ecil B. Tallis

REGISTERED
9672
ECIL B. TALLIS
PROFESSIONAL LAND SURVEYOR
9672

Exhibit I

*Copy Sent to E. Bosch
5/3/90*

 **Union Texas Petroleum**

198 APR 27 AM 9 55

1330 Post Oak Blvd.
P.O. Box 2120
Houston, Texas 77252-2120
(713) 623-6544

April 25, 1990

New Mexico Oil Conservation Commission
P.O. Box 2088
Sante Fe, New Mexico 87504

Attn: Michael Stagner

Re: Non-Standard Proration Unit
Prichard Federal, Well #7
Sec. 6-30N-9W San Juan, NM

Dear Mr. Stagner,

The west half of section 6 contains 183 acres consisting of quarter - quarter sections that are contiguous by a common side. This qualifies us a non-standard unit. We request administrative approval of this non-standard unit.

All offset operators have been notified listed on the attached certified listing.

If you have any questions, please call me at (713)968-3654.

Best regards,



Ken E. White
Regulatory Permit Coordinator

KEW/acb

KEW:0005

Submit to Appropriate
District Office
State Lease - 4 copies
Fee Lease - 3 copies

State of New Mexico
Energy, Minerals and Natural Resources Department

Form C-102
Revised 1-1-89

OIL CONSERVATION DIVISION

DISTRICT I
P.O. Box 1980, Hobbs, NM 88240

P.O. Box 2088
Santa Fe, New Mexico 87504-2088

DISTRICT II
P.O. Drawer DD, Artesia, NM 88210

DISTRICT III
1000 Rio Brazos Rd., Aztec, NM 87410

WELL LOCATION AND ACREAGE DEDICATION PLAT

All Distances must be from the outer boundaries of the section

Operator UNION TEXAS PETROLEUM			Lease PRICHARD FEDERAL		Well No. 7
Unit Letter N	Section 6	Township 29N	Range 8W	County NMPM San Juan	

Actual Footage Location of Well:

1185 feet from the South line and		1200 feet from the West line	
Ground level Elev. 6376'	Producing Formation Fruitland Coal	Pool Basin Fruitland Coal	Dedicated Acreage: 183 W/2 Acres

1. Outline the acreage dedicated to the subject well by colored pencil or hatchure marks on the plat below.
2. If more than one lease is dedicated to the well, outline each and identify the ownership thereof (both as to working interest and royalty).
3. If more than one lease of different ownership is dedicated to the well, have the interest of all owners been consolidated by communitization, unitization, force-pooling, etc.?

☐ Yes ☒ No If answer is "yes" type of consolidation

If answer is "no" list the owners and tract descriptions which have actually been consolidated. (Use reverse side of this form if necessary).

No allowable will be assigned to the well until all interests have been consolidated (by communitization, unitization, forced-pooling, or otherwise) or until a non-standard unit, eliminating such interest, has been approved by the Division.

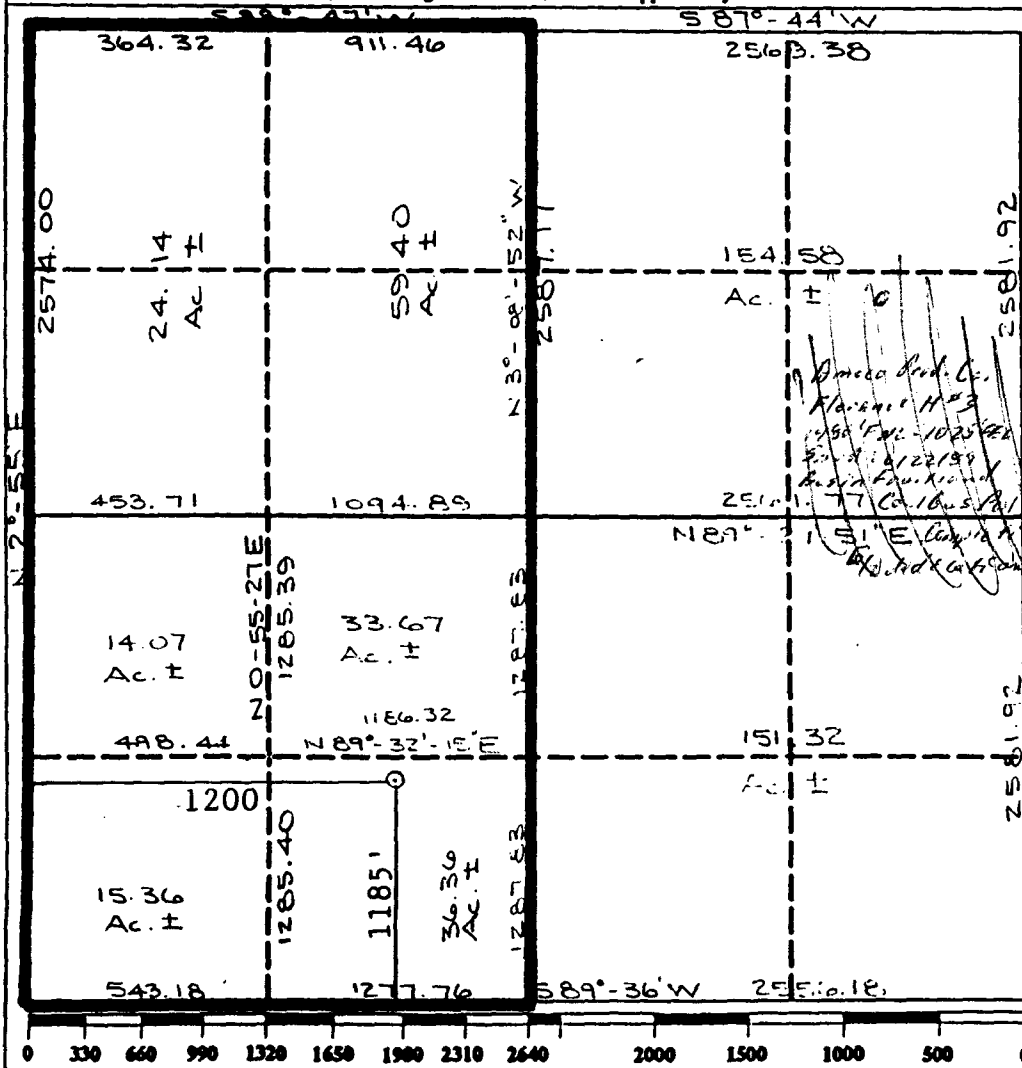

OPERATOR CERTIFICATION

I hereby certify that the information contained herein is true and complete to the best of my knowledge and belief.

Signature
Ken White
Printed Name
KEN WHITE

Position
REG PERMIT COORD

Company
UNION TEXAS PETROLEUM

Date
3-23-90

SURVEYOR CERTIFICATION

I hereby certify that the well location shown on this plat was plotted from field notes of actual surveys made by me or under my supervision, and that the same is true and correct to the best of my knowledge and belief.

Date Surveyed
March 8, 1990
Signature of Surveyor
Decil B. Willis
Professional Surveyor
Decil B. Willis
Certification Number
9672

Exhibit I

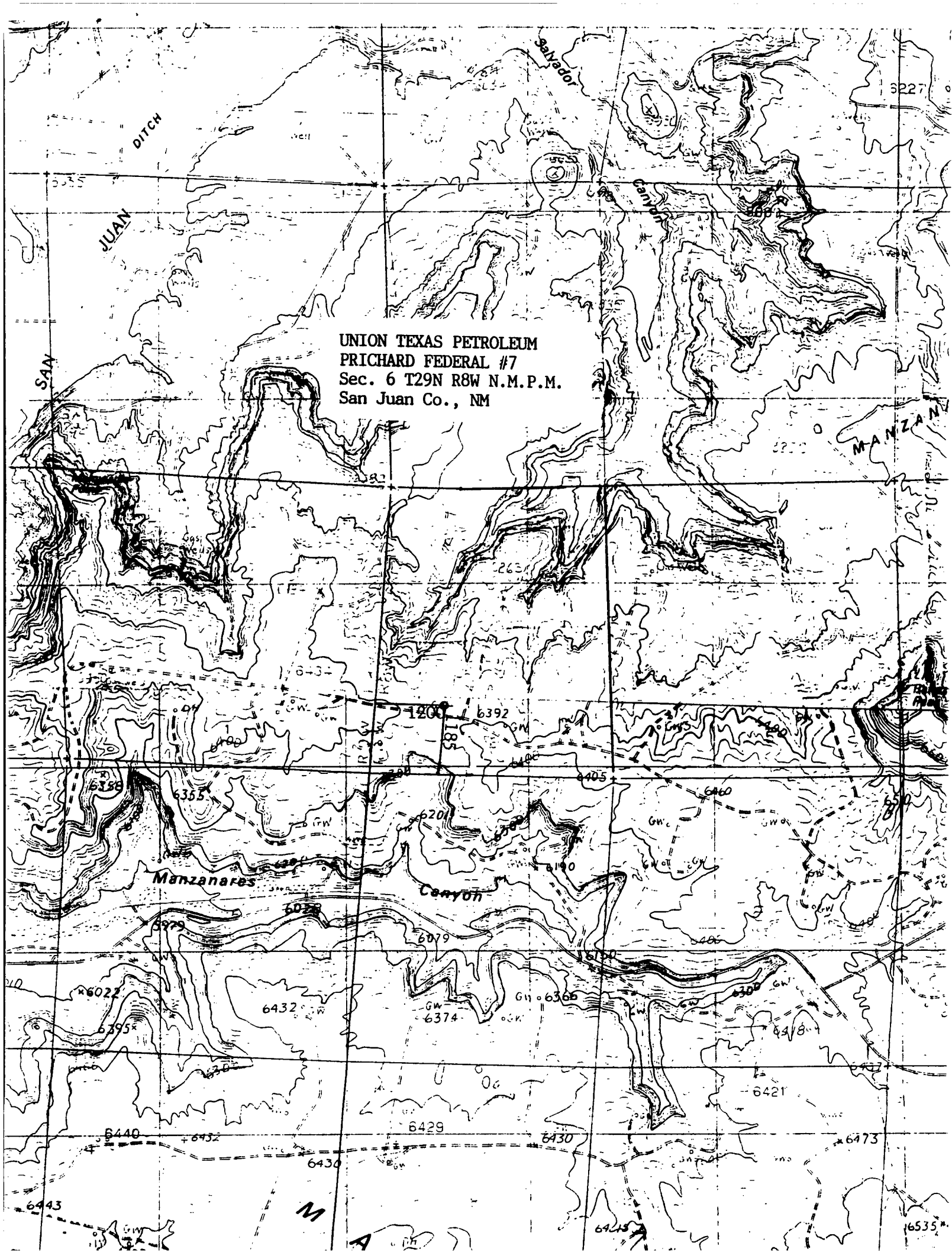

UNION TEXAS PETROLEUM
PRICHARD FEDERAL #7
Sec. 6 T29N R8W N.M.P.M.
San Juan Co., NM

OFFSET OPERATORS

PRICHARD FED #7

Amoco Production Co.
2225 E. 30th Street
Farmington, New Mexico 87401

Meridian Oil Inc.
P.O. Box 4289
Farmington, New Mexico 87499

Oryx Energy Co.
P.O. Box 2880
Dallas, Texas 75221

Delhi-Taylor Oil Corp.
1700 Pacific Avenue
Dallas, Texas 75201

Lively Exploration Co.
1300 Post Oak Blvd., Ste 1900
Houston, Texas 77056



STATE OF NEW MEXICO

ENERGY AND MINERALS DEPARTMENT

OIL CONSERVATION DIVISION
AZTEC DISTRICT OFFICE RECEIVED

1000 THE BLAZOS ROAD
AZTEC, NEW MEXICO 87410
(505) 334-0170

ARREY CARRUTHERS
GOVERNOR

'90 JUL 9 AM 9 49

Date: 7-5-90

Oil Conservation Division
P.O. Box 2088
Santa Fe, NM 87504-2088

Re: Proposed HC _____
Proposed DHC _____
Proposed NSL R _____
Proposed SWD _____
Proposed WFX _____
Proposed PMX _____

Gentlemen: NSP X

I have examined the application dated 5-22-90
for the Union Texas Pk. Pritchard Fed. #7
Operator Lease & Well No.

N-6-25N-8W and my recommendations are as follows:
Unit, S-T-R

Approved

Yours truly,

Luis B. Borch