

MARTIN YATES, III
1912 - 1985
FRANK W. YATES
1936 - 1986



S. P. YATES
CHAIRMAN OF THE BOARD
JOHN A. YATES
PRESIDENT
PEYTON YATES
EXECUTIVE VICE PRESIDENT
RANDY G. PATTERSON
SECRETARY
DENNIS G. KINSEY
TREASURER

June 24, 1992,

Mr. Michael E. Stogner
Energy, Minerals, and Natural Resources Department
Oil Conservation Division
P.O. Box 2088
Santa Fe, New Mexico 87501

Re: Non-Standard Proration Unit
L. Harris Federal #2
Unit G; 1980' FNL and 1980' FEL
Section 22-T7S-R35E
Roosevelt County, New Mexico

Dear Mr. Stogner:

Yates Petroleum Corporation bought this well from Texaco and received only the 40 acres, Unit G, of Lease LC-068124 that the well sets on. Yates wants to recompleate the well in the Todd Lower San Andres pool which requires that 80 acres be dedicated. Since Yates only has 40 acres, we request that Yates be granted, by administrative approval, a non-standard proration unit dedicating the 40 acres to the well.

Enclosed is a copy of the plat (Form C-102) and a copy of the lease map. Offset operators are Texaco USA, Jack McClellan, and Plains Petroleum Operating Company. I have also enclosed a copy of the certification slips that we have notified them of our non-standard location by certified mail, via copy of this letter.

Please contact me if you should require any additional information.

Sincerely,

YATES PETROLEUM CORPORATION

Clifton R. May
Clifton R. May
Permit Agent

CRM:tgr
Enclosure

OIL CONSERVATION DIVISION

DISTRICT I
P.O. Box 1980, Hobbs, NM 88240

P.O. Box 2088

Santa Fe, New Mexico 87504-2088

DISTRICT II
P.O. Drawer DD, Artesia, NM 88210

DISTRICT III
1000 Rio Brazos Rd., Aztec, NM 87410

WELL LOCATION AND ACREAGE DEDICATION PLAT

All Distances must be from the outer boundaries of the section

Operator YATES PETROLEUM CORPORATION			Lease L. Harris Federal		Well No. 2
Unit Letter G	Section 22	Township 7-S	Range 35-E	County Roosevelt	
Actual Footage Location of Well: 1980 feet from the North line and 1980 feet from the East line					
Ground level Elev. 4204' GR		Producing Formation San Andres		Pool Undesignated	Dedicated Acreage: 40 Acres

- Outline the acreage dedicated to the subject well by colored pencil or hatchure marks on the plat below.
- If more than one lease is dedicated to the well, outline each and identify the ownership thereof (both as to working interest and royalty).
- If more than one lease of different ownership is dedicated to the well, have the interest of all owners been consolidated by communitization, unitization, force-pooling, etc.?
☐ Yes ☐ No If answer is "yes" type of consolidation _____
If answer is "no" list the owners and tract descriptions which have actually been consolidated. (Use reverse side of this form if necessary.)
No allowable will be assigned to the well until all interests have been consolidated (by communitization, unitization, forced-pooling, or otherwise) or until a non-standard unit, eliminating such interest, has been approved by the Division.

OPERATOR CERTIFICATION

I hereby certify that the information contained herein is true and complete to the best of my knowledge and belief.

Signature

Juanita Goodlett

Printed Name

JUANITA GOODLETT

Position

PRODUCTION SUPERVISOR

Company

YATES PETROLEUM CORPORATION

Date

1-14-92

SURVEYOR CERTIFICATION

I hereby certify that the well location shown on this plat was plotted from field notes of actual surveys made by me or under my supervision, and that the same is true and correct to the best of my knowledge and belief.

Date Surveyed

REFER TO ORIGINAL PLAT

Signature & Seal of
Professional Surveyor

Certificate No.

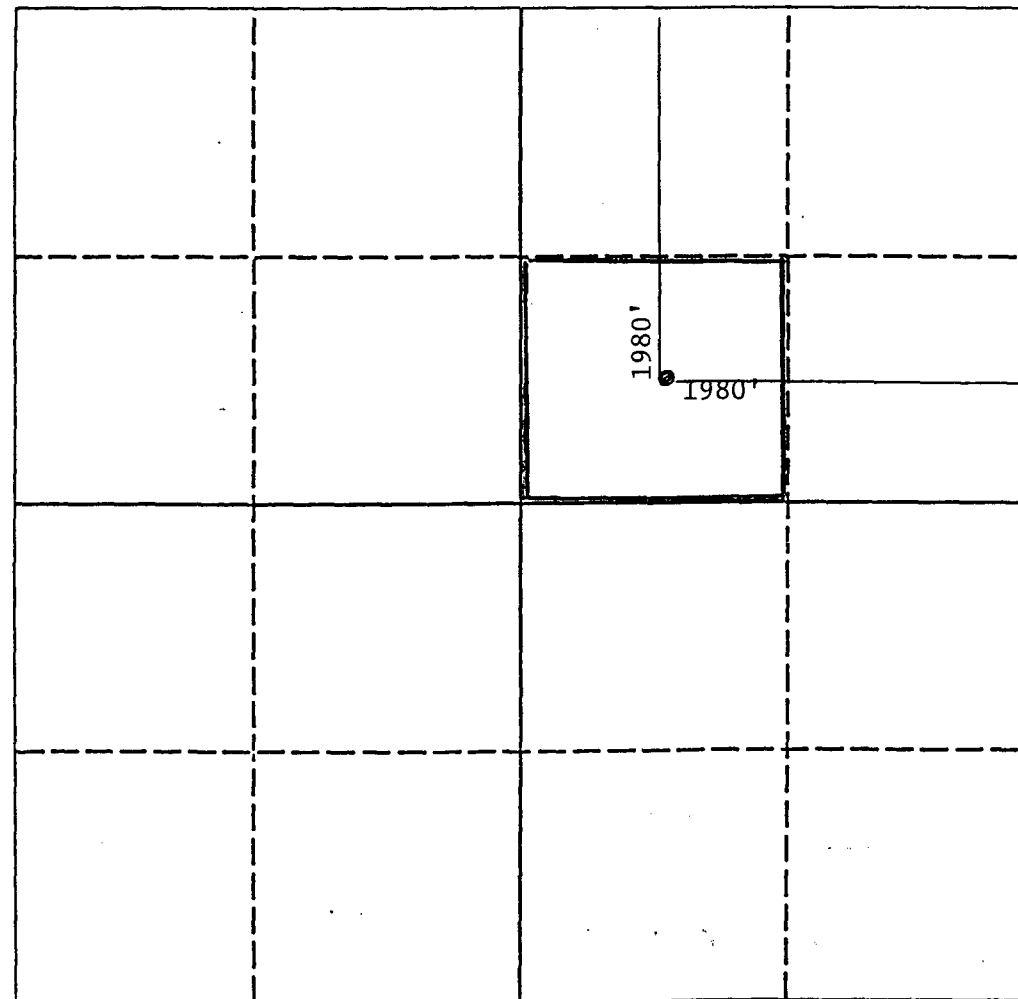

0 330 660 990 1320 1650 1980 2310 2640 2000 1500 1000 500 0

June 24, 1992

Plains Petroleum Operating Company
415 W. Wall Street
Midland, TX 79701

Re: Non-Standard Proration Unit
L. Harris Federal #2
Unit G; 1980' FNL and 1980' FEL
Roosevelt County, New Mexico

Please sign and return one (1) copy to Yates Petroleum Corporation, 105 South Fourth Street, Artesia, New Mexico 88210, to the attention of Clifton R. May, and one (1) copy to New Mexico Oil Conservation Division, P.O. Box 2088, Santa Fe, New Mexico 87501, to the Attention of Mr. Michael E. Stogner if you have no objections to the proposed non-standard proration unit in the Todd Lower San Andres pool listed above. A zerox copy of a letter to Mr. Michael E. Stogner of New Mexico Oil Conservation Division in Santa Fe, New Mexico is attached to tell you of our intentions.

WAIVER

As an offset operator, PLAINS PETROLEUM OPERATING COMPANY, has no objections to the non-standard Todd Lower San Andres proration unit for the well listed above.

By: _____

Title

Date

Plains Pet. Oper. Co.	
Street and No.	
415 W. Wall Street	
P.O., State and ZIP Code	
Midland, Tx 79701	
Postage	\$
Certified Fee	
Special Delivery Fee	
Restricted Delivery Fee	
Return Receipt Showing to Whom & Date Delivered	
Return Receipt Showing to Whom, Date, and Addressee's Address	
TOTAL Postage & Fees	\$
Postmark or Date	6-24-92
L. Harris Fed. #2	

PS Form 3800, June 1991

Fold at line over top of envelope to the right of the return address

CERTIFIED

P 402 179 555

MAIL

Is your RETURN ADDRESS completed on the reverse side?

SENDER:

- Complete items 1 and/or 2 for additional services.
- Complete items 3, and 4a & b.
- Print your name and address on the reverse of this form so that we can return this card to you.
- Attach this form to the front of the mailpiece, or on the back if space does not permit.
- Write "Return Receipt Requested" on the mailpiece below the article number.
- The Return Receipt will show to whom the article was delivered and the date delivered.

I also wish to receive the following services (for an extra fee):

- ☐ Addressee's Address
- ☐ Restricted Delivery

Consult postmaster for fee.

3. Article Addressed to:

Plains Petroleum Operating
415 W. Wall Street
Midland, Texas 79701

4a. Article Number

P 402 179 555

4b. Service Type

- | | |
|---|---|
| <input type="checkbox"/> Registered | <input type="checkbox"/> Insured |
| <input checked="" type="checkbox"/> Certified | <input type="checkbox"/> COD |
| <input type="checkbox"/> Express Mail | <input type="checkbox"/> Return Receipt for Merchandise |

7. Date of Delivery

5. Signature (Addressee)

6. Signature (Agent)

8. Addressee's Address (Only if requested and fee is paid)

L. Harris Fed. #2

Thank you for using Return Receipt Service.

June 24, 1992

Mr. Jack McClellan
P.O. Drawer 730
Roswell, New Mexico 88201

Re: Non-Standard Proration Unit
L. Harris Federal #2
Unit G; 1980' FNL and 1980' FEL
Roosevelt County, New Mexico

Please sign and return one (1) copy to Yates Petroleum Corporation, 105 South Fourth Street, Artesia, New Mexico 88210, to the attention of Clifton R. May, and one (1) copy to New Mexico Oil Conservation Division, P.O. Box 2088, Santa Fe, New Mexico 87501, to the Attention of Mr. Michael E. Stogner if you have no objections to the proposed non-standard proration unit in the Todd Lower San Andres pool listed above. A zerox copy of a letter to Mr. Michael E. Stogner of New Mexico Oil Conservation Division in Santa Fe, New Mexico is attached to tell you of our intentions.

WAIVER

As an offset operator, Mr. Jack McClellan, has no objections to the non-standard Todd Lower San Andres proration unit for the well listed above.

By: _____

Title

Date

P 402 179 556



Receipt for Certified Mail

No Insurance Coverage Provided
Do not use for International Mail
(See Reverse)

Sent to	
Mr. Jack McClellan	
Street and No.	
P.O. Drawer 730	
P.O. State and ZIP Code	
Roswell, Nm 88201	
Postage	\$
Certified Fee	
Special Delivery Fee	
Restricted Delivery Fee	
Return Receipt Showing to Whom & Date Delivered	
Return Receipt Showing to Whom, Date, and Addressee's Address	
TOTAL Postage & Fees	\$
Postmark or Date	
6-24-92	
L. Harris Fed. #2	

PS Form 3800, June 1991

Fold at line over top of envelope to the
right of the return address

CERTIFIED

P 402 179 556

MAIL

Is your RETURN ADDRESS completed on the reverse side?

SENDER:

- Complete items 1 and/or 2 for additional services.
- Complete items 3, and 4a & b.
- Print your name and address on the reverse of this form so that we can return this card to you.
- Attach this form to the front of the mailpiece, or on the back if space does not permit.
- Write "Return Receipt Requested" on the mailpiece below the article number.
- The Return Receipt will show to whom the article was delivered and the date delivered.

I also wish to receive the
following services (for an extra
fee):

- ☐ Addressee's Address
- ☐ Restricted Delivery

Consult postmaster for fee.

3. Article Addressed to:

Mr. Jack McClellan
P.O. Drawer 730
Roswell, NM 88201

4a. Article Number

P 402 179 556

4b. Service Type

- | | |
|---|---|
| <input type="checkbox"/> Registered | <input type="checkbox"/> Insured |
| <input checked="" type="checkbox"/> Certified | <input type="checkbox"/> COD |
| <input type="checkbox"/> Express Mail | <input type="checkbox"/> Return Receipt for Merchandise |

7. Date of Delivery

5. Signature (Addressee)

6. Signature (Agent)

8. Addressee's Address (Only if requested and fee is paid)

L. Harris Fed. #2

Thank you for using Return Receipt Service.

June 24, 1992

Texaco USA
P.O. Box 3109
Midland, TX 79702

Re: Non-Standard Proration Unit
L. Harris Federal #2
Unit G; 1980' FNL and 1980' FEL
Roosevelt County, New Mexico

Please sign and return one (1) copy to Yates Petroleum Corporation, 105 South Fourth Street, Artesia, New Mexico 88210, to the attention of Clifton R. May, and one (1) copy to New Mexico Oil Conservation Division, P.O. Box 2088, Santa Fe, New Mexico 87501, to the Attention of Mr. Michael E. Stogner if you have no objections to the proposed non-standard proration unit in the Todd Lower San Andres pool listed above. A zerox copy of a letter to Mr. Michael E. Stogner of New Mexico Oil Conservation Division in Santa Fe, New Mexico is attached to tell you of our intentions.

WAIVER

As an offset operator, TEXACO USA, has no objections to the non-standard Todd Lower San Andres proration unit for the well listed above.

By: _____

Title

Date



Receipt for Certified Mail

No Insurance Coverage Provided
Do not use for International Mail
(See Reverse)

PS Form 3800, June 1991

Sent to	
Texaco USA	
Street and No.	
P.O. Drawer 3109	
P.O., State and ZIP Code	
Midland, Tx 79702	
Postage	\$
Certified Fee	
Special Delivery Fee	
Restricted Delivery Fee	
Return Receipt Showing to Whom & Date Delivered	
Return Receipt Showing to Whom, Date, and Addressee's Address	
TOTAL Postage & Fees	\$
Postmark or Date	
6-24-92	
L. Harris Fed. #2	

Fold at line over top of envelope to the right of the return address

CERTIFIED

P 402 179 557

MAIL

Is your RETURN ADDRESS completed on the reverse side?

SENDER:

- Complete items 1 and/or 2 for additional services.
- Complete items 3, and 4a & b.
- Print your name and address on the reverse of this form so that we can return this card to you.
- Attach this form to the front of the mailpiece, or on the back if space does not permit.
- Write "Return Receipt Requested" on the mailpiece below the article number.
- The Return Receipt will show to whom the article was delivered and the date delivered.

3. Article Addressed to:

Texaco USA
P.O. Box 3109
Midland, TX 79702

5. Signature (Addressee)

6. Signature (Agent)

4a. Article Number

0402 179 557

4b. Service Type

- | | |
|---|---|
| <input type="checkbox"/> Registered | <input type="checkbox"/> Insured |
| <input checked="" type="checkbox"/> Certified | <input type="checkbox"/> COD |
| <input type="checkbox"/> Express Mail | <input type="checkbox"/> Return Receipt for Merchandise |

7. Date of Delivery

8. Addressee's Address (Only if requested and fee is paid)

L. Harris Fed. #2

I also wish to receive the following services (for an extra fee):

1. ☐ Addressee's Address
2. ☐ Restricted Delivery

Consult postmaster for fee.

Thank you for using Return Receipt Service.

OIL CONSERVATION DIVISION
RECEIVED

'92 JUL 7 AM 8 55

June 24, 1992

Plains Petroleum Operating Company
415 W. Wall Street
Midland, TX 79701

Re: Non-Standard Proration Unit
L. Harris Federal #2
Unit G; 1980' FNL and 1980' FEL
Roosevelt County, New Mexico

Please sign and return one (1) copy to Yates Petroleum Corporation, 105 South Fourth Street, Artesia, New Mexico 88210, to the attention of Clifton R. May, and one (1) copy to New Mexico Oil Conservation Division, P.O. Box 2088, Santa Fe, New Mexico 87501, to the Attention of Mr. Michael E. Stogner if you have no objections to the proposed non-standard proration unit in the Todd Lower San Andres pool listed above. A zerox copy of a letter to Mr. Michael E. Stogner of New Mexico Oil Conservation Division in Santa Fe, New Mexico is attached to tell you of our intentions.

WAIVER

As an offset operator, PLAINS PETROLEUM OPERATING COMPANY, has no objections to the non-standard Todd Lower San Andres proration unit for the well listed above.

By:

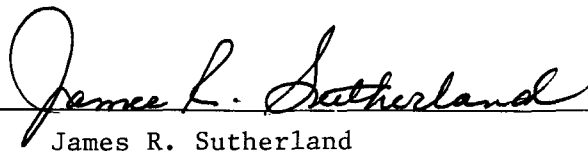
James R. Sutherland

District Manager

Title

6-30-92

Date

OIL CONSERVATION DIVISION
RECEIVED

'92 JUL 7 AM 8 54

June 24, 1992

Mr. Jack McClellan
P.O. Drawer 730
Roswell, New Mexico 88201

Re: Non-Standard Proration Unit
L. Harris Federal #2
Unit G; 1980' FNL and 1980' FEL
Roosevelt County, New Mexico

Please sign and return one (1) copy to Yates Petroleum Corporation, 105 South Fourth Street, Artesia, New Mexico 88210, to the attention of Clifton R. May, and one (1) copy to New Mexico Oil Conservation Division, P.O. Box 2088, Santa Fe, New Mexico 87501, to the Attention of Mr. Michael E. Stogner if you have no objections to the proposed non-standard proration unit in the Todd Lower San Andres pool listed above. A zerox copy of a letter to Mr. Michael E. Stogner of New Mexico Oil Conservation Division in Santa Fe, New Mexico is attached to tell you of our intentions.

WAIVER

As an offset operator, Mr. Jack McClellan, has no objections to the non-standard Todd Lower San Andres proration unit for the well listed above.

By: Jack McClellan
Owner
Title
Date July 2, 1992

