

**EXXON** COMPANY, U.S.A.

POST OFFICE BOX 1600 • MIDLAND, TEXAS 79702-1600

OIL CONSERVATION DIVISION

RECEIVED

SEP 17 1988 AM 8 39

PRODUCTION DEPARTMENT  
SOUTHWESTERN DIVISION

ENVIRONMENTAL AND REGULATORY AFFAIRS

Non-Standard Gas Proration Unit  
Eumont Yates 7 Rvrs Queen (Pro Gas)  
New Mexico B State  
Well #1, Unit Letter E  
Section 29, T21S-R36E  
Lea County, New Mexico

Mr. William J. Lemay  
New Mexico Oil Conservation Division  
PO Box 2088  
Santa Fe, New Mexico 87504-2088

Dear Mr. Lemay:

Exxon Corp. requests administrative approval of a 40 acre, Non-Standard gas proration unit for the New Mexico B State No. 1 (Unit Letter E) in the Eumont Yates 7 Rvrs Queen (Pro Gas) Pool. This well presently has an 80 acre, non-standard gas proration unit in the Eumont Yates 7 Rvrs Queen (Pro Gas) Pool. This reduction from 80 acres to 40 acres will provide a 40 acre proration unit for well #2 (Unit letter F) to be recompleted to the Eumont Yates 7 Rvrs Queen (Oil) Pool.

Enclosed is a copy of the cover letter, C-101, C-102, and C-103 that were sent to the offset operators for each well. Also enclosed is a copy of the certified return receipts and waivers. If you have any questions please call me at (915) 688-6782.

Sincerely,



Alex M. Correa  
Senior Regulatory Specialist

AMC:k11

88.AMC

Submit 3 Copies  
to Appropriate  
District Office

State of New Mexico  
Energy, Minerals and Natural Resources Department

Form C-103  
Revised 1-1-89

DISTRICT I  
P.O. Box 1980, Hobbs, NM 88240

DISTRICT II  
P.O. Drawer DD, Artesia, NM 88210

DISTRICT III  
1000 Rio Brazos Rd., Aztec, NM 87410

OIL CONSERVATION DIVISION

P O. Box 2088  
Santa Fe, New Mexico 87504-2088

WELL API NO. <b>3002504817</b>
5. Indicate Type of Lease STATE <input checked="" type="checkbox"/> FEE <input type="checkbox"/>
6. State Oil & Gas Lease No. <b>B-935</b>
7. Lease Name or Unit Agreement Name <b>NEW MEXICO B STATE</b>
8. Well No. <b>1</b>
9. Pool name or Wildcat <b>EUMONT YATES 7 RVRS QN (PRO GAS)</b>
10. Elevation (Show whether DF, RKB, RT, GR, etc.) <b>3648 GR</b>

SUNDRY NOTICES AND REPORTS ON WELLS (DO NOT USE THIS FORM FOR PROPOSALS TO DRILL OR TO DEEPEN OR PLUG BACK TO A DIFFERENT RESERVOIR. USE "APPLICATION FOR PERMIT" (FORMC-101) FOR SUCH PROPOSALS.)	
1. Type of Well: OIL WELL <input type="checkbox"/> GAS WELL <input checked="" type="checkbox"/> OTHER	
2. Name of Operator <b>EXXON CORPORATION</b>	
3. Address of Operator <b>ATTN: REGULATORY AFFAIRS P. O. BOX 1600 MIDLAND, TX 79702</b>	
4. Well Location Unit Letter <b>E</b> : <b>1980</b> Feet From The <b>NORTH</b> Line and <b>660</b> Feet From The <b>WEST</b> Line Section <b>29</b> Township <b>T21S</b> Range <b>R36E</b> NMPM <b>LEA</b> County	
10. Elevation (Show whether DF, RKB, RT, GR, etc.) <b>3648 GR</b>	

Check Appropriate Box to Indicate Nature of Notice, Report, or Other Data

NOTICE OF INTENTION TO:

PERFORM REMEDIAL WORK ☐ PLUG AND ABANDON ☐  
TEMPORARILY ABANDON ☐ CHANGE PLANS ☐  
PULL OR ALTER CASING ☐  
OTHER: **REDUCE PRORATION UNIT SIZE** ☒

SUBSEQUENT REPORT OF:

REMEDIAL WORK ☐ ALTERING CASING ☐  
COMMENCE DRILLING OPNS. ☐ PLUG & ABANDONMENT ☐  
CASING TEST AND CEMENT JOB ☐  
OTHER: ☐

12. Describe Proposed or Completed Operations (Clearly state all pertinent details, and give pertinent dates, including estimated date of starting any proposed work) SEE RULE 1103.

APPROVAL IS REQUESTED TO REDUCE THE 80 ACRE, NON-STANDARD GAS PRORATION UNIT FOR THE ABOVE CAPTIONED WELL TO A 40 ACRE, NON-STANDARD GAS PRORATION UNIT IN THE EUMONT YATES 7 RVRS QN (PRO GAS). THIS REDUCTION WILL PROVIDE A 40 ACRE OIL PRORATION UNIT FOR THE EXXON NM B ST #2 (UNIT LETTER F) SO IT CAN BE RECOMPLETED IN THE EUMONT; YATES-SEVEN RIVERS-QUEEN (OIL). THE REQUEST FOR APPROVAL OF THE RECOMPLETION OF THE #2 IS BEING DONE BY SEPARATE SN AND A COPY IS ATTACHED.

C-102 IS ATTACHED.

I hereby certify that the information above is true and complete to the best of my knowledge and belief.

SIGNATURE *Alex M. Correa* TITLE SR. REGULATORY SPECIALIST DATE 02/14/94  
TYPE OR PRINT NAME ALEX M. CORREA (915) 688-6782 TELEPHONE NO.

(This space for State Use)

ORIGINAL SIGNED BY JERRY SEXTON  
DISTRICT I SUPERVISOR

FEB 18 1994

APPROVED BY \_\_\_\_\_ TITLE \_\_\_\_\_ DATE \_\_\_\_\_

CONDITIONS OF APPROVAL, IF ANY:

FEB 21 1994

NGPA Permits

Submit to Appropriate  
District Office  
State Lease-4 copies  
Fee Lease-3 copies

State of New Mexico  
Energy, Minerals and Natural Resources Department

Form C-102  
Revised 1-1-89

OIL CONSERVATION DIVISION

P.O. Box 2088  
Santa Fe, New Mexico 87504-2088

DISTRICT I  
P.O. Box 1980, Hobbs, NM 88240

DISTRICT II  
P.O. Drawer DD, Artesia, NM 88210

DISTRICT III  
1000 Rio Brazos Rd., Aztec, NM 87410

WELL LOCATION AND ACREAGE DEDICATION PLAT

All distances must be from the outer boundaries of the Section.

Operator Exxon Corporation			Lease NEW MEXICO "B" STATE		Well No. 1
Unit Letter E	Section 29	Township 21	Range 36	NMPM	County LEA
Actual Footage Location of Well: 1980 feet from the NORTH line and 660 feet from the WEST line.					
Ground level Elev. 3638	Producing Formation YATES, 7 RVRS QN		Pool EUMONT YATES 7 RVRS QN (PRO GAS)		Dedicated Acreage: 40 Acres

- Outline the acreage dedicated to the subject well by colored pencil or hatchure marks on the plat below.
- If more than one lease is dedicated to the well, outline each and identify the ownership thereof (both as to working interest and royalty).
- If more than one lease of different ownership is dedicated to the well, have the interest of all owners been consolidated by communitization, unitization, force-pooling, etc.?

☐ Yes ☐ No If answer is "yes", type of consolidation \_\_\_\_\_

If answer is "no", list the owners and tract descriptions which have actually been consolidated. (Use reverse side of this form if necessary.) \_\_\_\_\_

No allowable will be assigned to the well until all interests have been consolidated (by communitization, unitization, forced-pooling, or otherwise) or until a non-standard unit, eliminating such interest, has been approved by the Division.

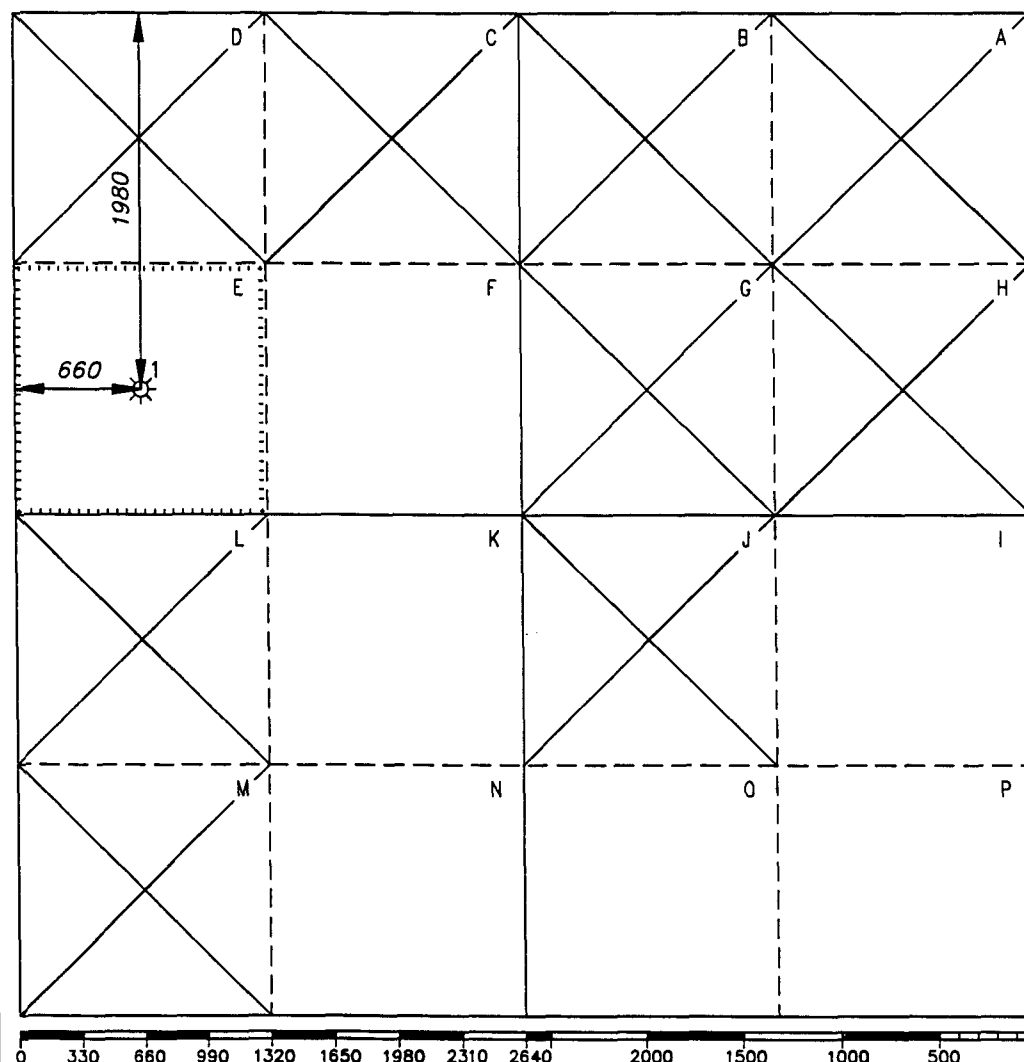

OPERATOR CERTIFICATION

I hereby certify that the information  
contained herein is true and complete to the  
best of my knowledge and belief.

Signature  
*C.H. Harper*  
Printed Name  
C.H. HARPER

Position  
PERMITS SUPERVISOR

Company Exxon Corporation  
P.O. Box 1600-Midland, Tx.-79702

Date  
2/14/94

SURVEYOR CERTIFICATION

I hereby certify that the well location  
shown on this plat was plotted from field  
notes of actual surveys made by me or  
under my supervision, and that the same  
is true and correct to the best of my  
knowledge and belief.

Date Surveyed  
10/2/34

Signature & Seal of  
Professional Surveyor

Certificate No.

Submit to Appropriate  
District Office  
State Lease -- 6 copies  
Fee Lease -- 5 copies

State of New Mexico  
Energy, Minerals and Natural Resources Department

Form C 101  
Revised 1-1-89

OIL CONSERVATION DIVISION

DISTRICT I  
P.O. Box 1980, Hobbs, NM 88240

P.O. Box 2088  
Santa Fe, New Mexico 87504-2088

DISTRICT II  
P.O. Drawer DD, Artesia, NM 88210

DISTRICT III  
1000 Rio Brazos Rd., Aztec, NM 87410

API NO. (assigned by OCD on New Wells)  
**3002504818**

5. Indicate Type of Lease  
STATE ☒ FEE ☐

6. State Oil & Gas Lease No.  
**B 935**

APPLICATION FOR PERMIT TO DRILL, DEEPEN, OR PLUG BACK

1a. Type of Work:

DRILL ☐ RE-ENTER ☐ DEEPEN ☐ PLUG BACK ☒

1b. Type of Well:

OIL WELL ☒ GAS WELL ☐ OTHER ☐ SINGLE ZONE ☐ MULTIPLE ZONE ☐

2. Name of Operator

**EXXON CORPORATION**

3. Address of Operator

**ATTN: REGULATORY AFFAIRS  
P. O. BOX 1600  
MIDLAND, TX 79702**

7. Lease Name or Unit Agreement Name

**NEW MEXICO B STATE**

8. Well No.

**2**

9. Pool name or Wildcat

**EUMONT YATES 7 RIVERS QUEEN**

4. Well Location

Unit Letter **F** : **1980** Feet From The **NORTH** Line and **1980** Feet From The **WEST** Line

Section **29** Township **T21S** Range **R36E** NMPM **LEA** County

10. Proposed Depth  
**3914**

11. Formation  
**QUEEN**

12. Rotary or C.T.

13. Elevations (Show whether DF, RT, GR, etc.)  
**3650 GR**

14. Kind & Status Plug Bond  
**BLANKET**

15. Drilling Contractor  
**UNKNOWN**

16. Approx. Date Work will start  
**ASAP**

17. PROPOSED CASING AND CEMENT PROGRAM

SIZE OF HOLE	SIZE OF CASING	WEIGHT PER FOOT	SETTING DEPTH	SACKS OF CEMENT	EST. TOP
<b>16</b>	<b>12 1/2</b>		<b>80</b>	<b>125 SX</b>	<b>SURF</b>
	<b>9 5/8</b>	<b>40</b>	<b>1783</b>	<b>650 SX</b>	<b>SURF</b>
<b>8 3/4</b>	<b>7</b>	<b>24</b>	<b>3865</b>	<b>500 SX</b>	<b>2550</b>

THIS WELL IS CURRENTLY A SI GRAYBURG OIL WELL WITH A 40 AC. PRORATION UNIT. APPROVAL IS REQUESTED TO PB BY SETTING A CIBP AT APPROX 3380' W/ 35' CMT.

PERF QUEEN FROM 3687-3780 AND FRAC WITH 80 TONS CO2 AND 120K # SAND. THEN PERF SEVENS RIVERS FROM 3516-3634 AND FRAC WITH 80 TONS CO2 AND 120K # SAND. THEN PERF THE YATES FROM 3180-3437 AND FRAC WITH 80 TONS CO2 AND 120K # SAND. CLEANOUT AND PRODUCE ALL THREE FORMATIONS. (THE NM B ST #1 (UNIT LETTER E) PRESENTLY HAS AN 80 AC, NON-STANDARD GAS PRORATION UNIT IN THE EUMONT YATES 7 RVRS QN (PRO GAS). A SEPARATE SN REQUESTING A 40 AC, NON-STANDARD GAS PRORATION UNIT IS BEING SUBMITTED. THIS REDUCTION WILL PROVIDE THE 40 AC. OIL PRORATION UNIT FOR THE #2 IN THE EUMONT YATES 7 RVRS QN (OIL). C-102 IS ATTACHED.

IN ABOVE SPACE DESCRIBE PROPOSED PROGRAM: IF PROPOSAL IS TO DEEPEN OR PLUG BACK, GIVE DATA ON PRESENT PRODUCTIVE ZONE AND PROPOSED NEW PRODUCTIVE ZONE. GIVE BLOWOUT PREVENTER PROGRAM, IF ANY.

I hereby certify that the information above is true and complete to the best of my knowledge and belief.

SIGNATURE *Alex M. Correa* TITLE **SR. REGULATORY SPECIALIST** DATE **02/14/94**

TYPE OR PRINT NAME **ALEX M. CORREA** (915) 688-6782 TELEPHONE NO.

(This space for State Use)

Orig. Signed by  
**Paul Kautz**  
Geologist

APPROVED BY \_\_\_\_\_ TITLE \_\_\_\_\_ DATE **FEB 17 1994**

CONDITIONS OF APPROVAL, IF ANY:

**FEB 21 1994**

**NGPA Permits**

Submit to Appropriate  
District Office  
State Lease-4 copies  
Fee Lease-3 copies

State of New Mexico  
Energy, Minerals and Natural Resources Department

Form C-102  
Revised 1-1-89

OIL CONSERVATION DIVISION

P.O. Box 2088  
Santa Fe, New Mexico 87504-2088

DISTRICT I  
P.O. Box 1980, Hobbs, NM 88240

DISTRICT II  
P.O. Drawer DD, Artesia, NM 88210

DISTRICT III  
1000 Rio Brazos Rd., Aztec, NM 87410

WELL LOCATION AND ACREAGE DEDICATION PLAT

All distances must be from the outer boundaries of the Section.

Operator Exxon Corporation			Lease NEW MEXICO "B" STATE		Well No. 2
Unit Letter F	Section 29	Township 21	Range 36	County NMPM	LEA
Actual Footage Location of Well: 1980 feet from the NORTH line and 1980 feet from the WEST line.					
Ground level Elev. 3650	Producing Formation YATES, 7 RVRS, QN		Pool EUMONT YATES 7 RVRS QN (OIL)		Dedicated Acreage: 40 Acres

- Outline the acreage dedicated to the subject well by colored pencil or hatchure marks on the plat below.
- If more than one lease is dedicated to the well, outline each and identify the ownership thereof (both as to working interest and royalty).
- If more than one lease of different ownership is dedicated to the well, have the interest of all owners been consolidated by communitization, unitization, force-pooling, etc.?

☐ Yes

☐ No

If answer is "yes", type of consolidation \_\_\_\_\_

If answer is "no", list the owners and tract descriptions which have actually been consolidated. (Use reverse side of this form if necessary.) \_\_\_\_\_

No allowable will be assigned to the well until all interests have been consolidated (by communitization, unitization, forced-pooling, or otherwise) or until a non-standard unit, eliminating such interest, has been approved by the Division.

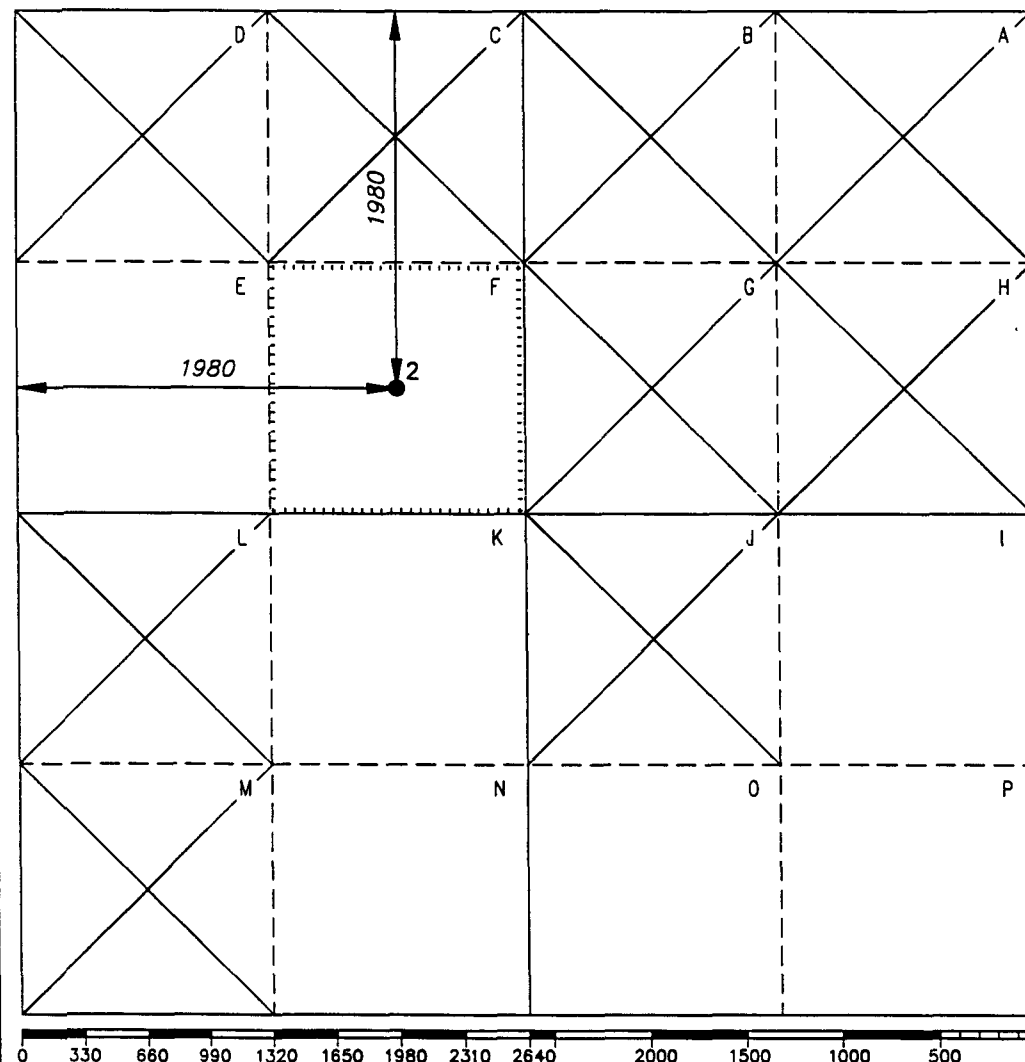

OPERATOR CERTIFICATION

I hereby certify that the information  
contained herein is true and complete to the  
best of my knowledge and belief.

Signature *C.H. Harper*  
Printed Name C.H. HARPER

Position PERMITS SUPERVISOR

Company Exxon Corporation  
P.O. Box 1600-Midland, Tx.-79702

Date 2/14/94

SURVEYOR CERTIFICATION

I hereby certify that the well location  
shown on this plat was plotted from field  
notes of actual surveys made by me or  
under my supervision, and that the same  
is true and correct to the best of my  
knowledge and belief.

Date Surveyed 2/6/95

Signature & Seal of  
Professional Surveyor

Certificate No.

4 Miles SSW of OIL CENTER, New Mexico.

C.E. File No. A01970

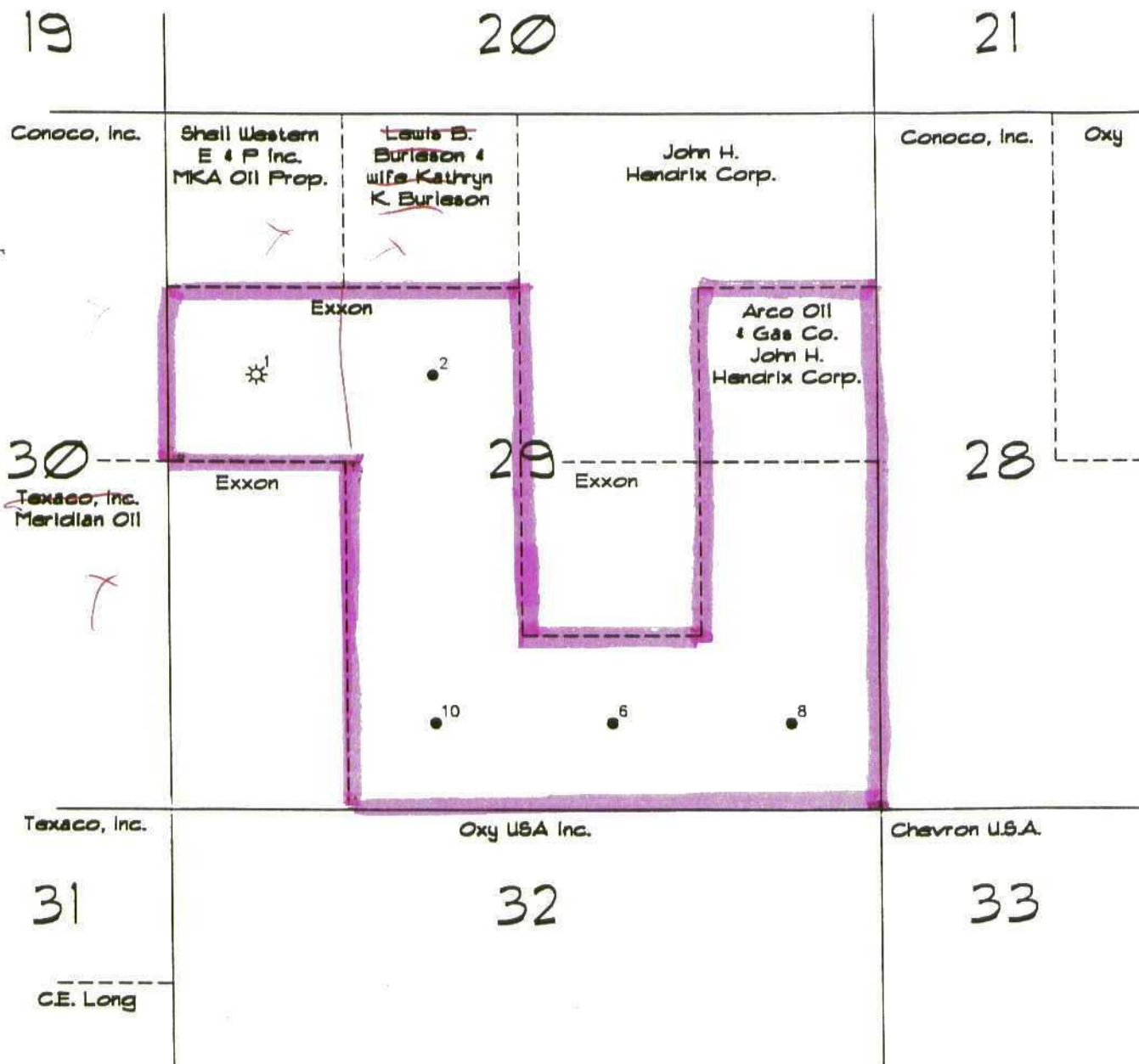

New Mexico "B" State  
A01970A

OFFSET OPERATORS

Exxon Corp.  
New Mexico B State  
Well #1, Unit Letter E  
Section 29, T 21S-R 36E  
Lea County, New Mexico

ARCO Oil & Gas Company  
P. O. Box 2819  
Dallas, TX 75231  
ATTN: Land Department

C. E. Long  
P. O. Box 1943  
Midland, TX 79702-1943

Conoco, Inc.  
P. O. Box 4783  
Houston, TX 77002  
ATTN: Land Department

John H Hendrix Corporation  
223 W. Wall, Suite 525  
Midland, TX 79701

Lewis B. Burleson &  
wife Kathryn K. Burleson  
P. O. Box 2479  
Midland, TX 79702

MKA Oil Properties  
C/O Michael L. Klein  
505 Midland National Bank Tower  
Midland, TX 79701

Meridian Oil Inc.  
P. O. Box 51810  
Midland, TX 79710  
ATTN: Land Department

Oxy USA Incorporated  
P. O. Box 50250  
Midland, TX 79705  
ATTN: Land Department

Shell Western E & P Inc.  
P. O. Box 576  
Houston, TX 77001  
ATTN: Land Department

Texaco, Inc.  
P. O. Box 3109  
Midland, TX 79702  
ATTN: Land Department

Exxon Corp.  
P. O. Box 1600, ML 14  
Midland, TX 79702  
ATTN: C. H. Harper

**EXXON** COMPANY, U.S.A.

POST OFFICE BOX 1600 • MIDLAND, TEXAS 79702-1600

PRODUCTION DEPARTMENT  
SOUTHWESTERN DIVISION

ENVIRONMENTAL AND REGULATORY AFFAIRS

February 9, 1994

Non Standard Gas Proration Unit  
Eumont Yates 7 Rvrs Qn (Pro Gas)  
New Mexico B State  
Well #1, Unit Letter E  
Section 29, T 21S - R 36E  
Lea County, New Mexico

Offset Operators

Gentlemen:

Exxon Corp. is requesting administrative approval of a 40 acre, non-standard gas proration unit for the New Mexico B State #1 (Unit Letter E) in the Eumont Yates 7 Rvrs Qn (Pro Gas) Pool. This well presently has an 80 acre, non-standard gas proration unit in the Eumont Yates 7 Rvrs Qn (Pro Gas) Pool. This reduction from 80 acres to 40 acres will provide a 40 acre proration unit for well #2 (Unit Letter F) to be recompleted to the Eumont Yates 7 Rvrs Qn (Oil).

If you have no objections to the above referenced 40 acre, non-standard gas proration unit, please sign and return one copy of the enclosed waiver to the N. M. O. C. D. office in Santa Fe and one copy to me. Return envelope and copies of associated documents are enclosed.

If you have any questions, please call me at (915) 688-6782.

Sincerely,



Alex M. Correa  
Senior Regulatory Specialist

AMC/des  
Enclosures

B:81.AMC



DOMESTIC RETURN RECEIPT

2011 1000  
FEB 1 1991  
COMPTON RETURN DEC

DOMESTIC RETURN RECEIPT

New Mexico B State  
#1 & 2

Official Business

UNITED STATES POSTAL SERVICE

FEB 16 1994  
NGPA Permits

PENALTY FOR PRIVATE  
USE TO AVOID PAYMENT  
OF POSTAGE \$300

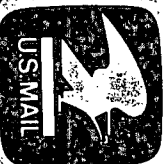

Print your name, address and ZIP Code here.

ALEX M. CORREA  
EXXON COMPANY USA  
P. O. BOX 1600  
MIDLAND, TX 79702

ML14

SENDER INSTRUCTIONS  
Print your name, address and ZIP Code in the space below.  
Complete items 1, 2, 3, and 4 on the reverse.  
Attach to front of article if space permits, otherwise affix to back of article.  
Endorse article "Return Receipt Requested" adjacent to number.

UNITED STATES POSTAL SERVICE  
OFFICIAL BUSINESS

NGPA Permits

FEB 16 1994

PENALTY FOR PRIVATE  
USE \$300



Print Sender's name, address, and ZIP Code in the space below.

ALEX M. CORREA  
EXXON COMPANY USA  
P. O. BOX 1600  
MIDLAND, TX 79702

ML14

New Mexico B State  
#1 & 2

Official Business

UNITED STATES POSTAL SERVICE

SENDER INSTRUCTIONS  
Print your name, address and ZIP Code in the space below.  
Complete items 1, 2, 3, and 4 on the reverse.  
Attach to front of article if space permits, otherwise affix to back of article.  
Endorse article "Return Receipt Requested" adjacent to number.

RETURN TO

Print Sender's name, address, and ZIP Code in the space below.

ALEX M. CORREA  
EXXON COMPANY USA  
P. O. BOX 1600  
MIDLAND, TX 79702

ML 14

SENDER INSTRUCTIONS  
Print your name, address and ZIP Code in the space below.  
Complete items 1, 2, 3, and 4 on the reverse.  
Attach to front of article if space permits, otherwise affix to back of article.  
Endorse article "Return Receipt Requested" adjacent to number.

UNITED STATES POSTAL SERVICE  
OFFICIAL BUSINESS

New Mexico B State  
#1 & 2

Print Sender's name, address, and ZIP Code in the space below.

ALEX M. CORREA  
EXXON COMPANY USA  
P. O. BOX 1600  
MIDLAND, TX 79702

ML14



PENALTY FOR PRIVATE  
USE \$300

<p><b>SENDER:</b> Complete items 1 and 2 when additional services are desired, and complete items 3 and 4.</p> <p>Put your address in the "RETURN TO" space on the reverse side. Failure to do this will prevent this card from being returned to you. The return receipt fee will provide you the name of the person delivered to and the date of delivery. For additional fees the following services are available: Consult postmaster for fees and check boxes for additional service(s) requested.</p> <p>1. <input type="checkbox"/> Show to whom delivered, date, and addressee's address.      2. <input type="checkbox"/> Restricted Delivery (Extra charge)</p>	
<p>3. Article Addressed to:</p> <p><b>C.E. Long</b> <b>P.O. Box 2943</b> <b>Midland TX 79702-1943</b></p>	<p>4. Article Number</p> <p><b>P3322579526</b></p>
<p>5. Signature — Addressee</p> <p><i>[Signature]</i></p> <p>6. Signature — Agent</p> <p><i>[Signature]</i></p>	<p>Type of Service:</p> <p><input type="checkbox"/> Registered      <input type="checkbox"/> Insured</p> <p><input checked="" type="checkbox"/> Certified      <input type="checkbox"/> COD</p> <p><input type="checkbox"/> Express Mail      <input checked="" type="checkbox"/> Return Receipt for Merchandise</p>
<p>Always obtain signature of addressee</p> <p>7. Date of Delivery</p> <p><b>FEB 9 1988</b></p> <p><b>MIDLAND, TX</b></p> <p>8. Addressee's Address (ONLY if requested and fee paid)</p>	
<p>9. Form 3811, Apr. 1989      * U.S.G.P.O. 1989-238-815</p> <p><b>DOMESTIC RETURN RECEIPT</b></p>	

<b>SENDER: Complete items 1 and 2 when additional services are desired, and complete items 3 and 4.</b> Put your address in the "RETURN TO" Space on the reverse side. Failure to do this will prevent this card from being returned to you. The return receipt fee will provide you the name of the person delivered to and the date of delivery. For additional fees the following services are available. Consult postmaster for fees and check boxes for additional service(s) requested. 1. <input type="checkbox"/> Show to whom delivered, date, and addressee's address. 2. <input type="checkbox"/> Restricted Delivery (Extra charge)	
3. Article Addressed to: John H. Hendrix Co 223 W. Wall, St. 535 Midland Tx 79701	
4. Article Number: P322 579 523	
Type of Service: <input type="checkbox"/> Registered <input checked="" type="checkbox"/> Insured <input checked="" type="checkbox"/> Certified <input type="checkbox"/> COD <input type="checkbox"/> Express Mail <input checked="" type="checkbox"/> Return Receipt for Merchandise	
Always obtain signature of addressee or agent and <b>DATE DELIVERED</b> .	
5. Addressee's Address (ONLY if requested and fee paid) Signature Agent Date of Delivery 2-15-99	
6. Addressee's Address (ONLY if requested and fee paid)	

PS Form 3811, Apr. 1989  
 \*U.S.G.P.O. 1989-238-915

**DOMESTIC RETURN RECEIPT**



*New Mexico "B" State 1+2*

UNITED STATES POSTAL SERVICE  
OFFICIAL BUSINESS

SENDER INSTRUCTIONS  
Print your name, address and ZIP Code in the space below:  
• Complete items 1, 2, 3, and 4 on the reverse.  
• Attach to front of article if space permits; otherwise affix to back of article.  
• Endorse article "Return Receipt Requested" adjacent to number.

RETURN TO

Print Sender's name, address, and ZIP Code in the space below.

ALEX M. CORREA  
EXXON COMPANY USA  
P. O. BOX 1600  
MIDLAND, TX 79702

ML 14

NGPA Permits

FEB 16 1994

U.S. MAIL

PENALTY FOR PRIVATE USE, \$300

*New Mexico "B" State 1+2*

UNITED STATES POSTAL SERVICE  
OFFICIAL BUSINESS

SENDER INSTRUCTIONS  
Print your name, address and ZIP Code in the space below:  
• Complete items 1, 2, 3, and 4 on the reverse.  
• Attach to front of article if space permits; otherwise affix to back of article.  
• Endorse article "Return Receipt Requested" adjacent to number.

RETURN TO

Print Sender's name, address, and ZIP Code in the space below.

ALEX M. CORREA  
EXXON COMPANY USA  
P. O. BOX 1600  
MIDLAND, TX 79702

ML 14

NGPA Permits

FEB 17 1994

U.S. MAIL

PENALTY FOR PRIVATE USE, \$300

*New Mexico "B" State 1+2*

UNITED STATES POSTAL SERVICE  
OFFICIAL BUSINESS

SENDER INSTRUCTIONS  
Print your name, address and ZIP Code in the space below:  
• Complete items 1, 2, 3, and 4 on the reverse.  
• Attach to front of article if space permits; otherwise affix to back of article.  
• Endorse article "Return Receipt Requested" adjacent to number.

RETURN TO

Print Sender's name, address, and ZIP Code in the space below.

ALEX M. CORREA  
EXXON COMPANY USA  
P. O. BOX 1600  
MIDLAND, TX 79702

ML 14

NGPA Permits

FEB 16 1994

U.S. MAIL

PENALTY FOR PRIVATE USE, \$300

*New Mexico "B" State 1+2*

UNITED STATES POSTAL SERVICE  
OFFICIAL BUSINESS

SENDER INSTRUCTIONS  
Print your name, address and ZIP Code in the space below:  
• Complete items 1, 2, 3, and 4 on the reverse.  
• Attach to front of article if space permits; otherwise affix to back of article.  
• Endorse article "Return Receipt Requested" adjacent to number.

RETURN TO

Print Sender's name, address, and ZIP Code in the space below.

ALEX M. CORREA  
EXXON COMPANY USA  
P. O. BOX 1600  
MIDLAND, TX 79702

ML 14

NGPA Permits

FEB 17 1994

U.S. MAIL

PENALTY FOR PRIVATE USE, \$300

**SENDER: Complete items 1 and 2 when additional services are desired, and complete items 3 and 4.**

Put your address in the "RETURN TO" Space on the reverse side. Failure to do this will prevent this card from being returned to you. The return receipt fee will provide you the name of the person delivered to and the date of delivery. For additional fees the following services are available. Consult postmaster for fees and check box(es) for additional service(s) requested.

1. ☐ Show to whom delivered, date, and addressee's address. 2. ☐ Restricted Delivery (Extra charge)

3. Article Addressed to: **Shell Western E & P Inc.**  
**P.O. Box 576**  
**Houston TX 77001**

4. Article Number: **P 332-579 529**

5. Signature: **ATTN: Land Dept**

6. Signature - Agent: **Richard P. Blumley**

7. Date of Delivery: **FEB 17 1994**

Type of Service: ☐ Registered ☐ Insured ☒ Certified ☐ COD ☒ Return Receipt for Merchandise ☐ Express Mail

8. Addressee's Address (ONLY if requested and fee paid)

Always obtain signature of addressee or agent and DATE DELIVERED.

PS Form 3811, Apr. 1989 \*U.S.G.P.O. 1989-238-615 DOMESTIC RETURN RECEIPT

**SENDER: Complete items 1 and 2 when additional services are desired, and complete items 3 and 4.**

Put your address in the "RETURN TO" Space on the reverse side. Failure to do this will prevent this card from being returned to you. The return receipt fee will provide you the name of the person delivered to and the date of delivery. For additional fees the following services are available. Consult postmaster for fees and check box(es) for additional service(s) requested.

1. ☐ Show to whom delivered, date, and addressee's address. 2. ☐ Restricted Delivery (Extra charge)

3. Article Addressed to: **Oxy USA Inc.**  
**P.O. Box 50250**  
**Midland TX 79705**  
**ATTN: Land Dept**

4. Article Number: **P 332-579 528**

5. Signature: **ATTN: Land Dept**

6. Signature - Agent: **Richard P. Blumley**

7. Date of Delivery: **2/15/94**

Type of Service: ☐ Registered ☐ Insured ☒ Certified ☐ COD ☒ Return Receipt for Merchandise ☐ Express Mail

8. Addressee's Address (ONLY if requested and fee paid)

Always obtain signature of addressee or agent and DATE DELIVERED.

PS Form 3811, Apr. 1989 \*U.S.G.P.O. 1989-238-615 DOMESTIC RETURN RECEIPT

**SENDER: Complete items 1 and/or 2 for additional services.**

• Complete items 3, and 4a & b on the reverse of this form so that we can return this card to you.

• Attach this form to the front of the mailpiece, or on the back if space does not permit.

• Write "Return Receipt Requested" on the mailpiece below the article number.

• The Return Receipt will show to whom the article was delivered and the date delivered.

1. ☐ I also wish to "receive" following services (for an fee):

2. ☐ Restricted Delivery

3. Article Addressed to: **10400, Dne**  
**P.O. Box 3109**  
**Midland TX 79702**  
**ATTN: Land Dept**

4. Article Number: **P 332-579 530**

5. Signature (Addressee): **Heidi King**

6. Signature (Agent): **Heidi King**

7. Date of Delivery: **2/15/94**

8. Addressee's Address (Only if requested and fee is paid)

4a. Service Type: ☐ Registered ☐ Insured ☒ Certified ☐ COD ☒ Return Receipt for Merchandise ☐ Express Mail

PS Form 3811/December 1991 \*U.S.G.P.O. 1992-307-530 DOMESTIC RETURN RECEIPT

UNITED STATES POSTAL SERVICE  
OFFICIAL BUSINESS

SENDER INSTRUCTIONS

- Print your name, address and ZIP Code in the space below.
- Complete items 1, 2, 3, and 4 on the reverse.
- Attach to front of article if space permits; otherwise affix to back of article.
- Endorse article "Return Receipt Requested" adjacent to number.



PENALTY FOR PRIVATE USE, \$300

RETURN TO

Print Sender's name, address, and ZIP Code in the space below.

ALEX M. CORREA  
EXXON COMPANY USA  
P. O. BOX 1600  
MIDLAND, TX 79702

ML14

New Mexico  
"B" State #1 & 2

RETURN TO

Print Sender's name, address, and ZIP Code in the space below.

UNITED STATES POSTAL SERVICE  
OFFICIAL BUSINESS

SENDER INSTRUCTIONS

- Print your name, address and ZIP Code in the space below.
- Complete items 1, 2, 3, and 4 on the reverse.
- Attach to front of article if space permits; otherwise affix to back of article.
- Endorse article "Return Receipt Requested" adjacent to number.



PENALTY FOR PRIVATE USE, \$300

FEB 17 1994

NGPA Permits

ALEX M. CORREA  
EXXON COMPANY USA  
P. O. BOX 1600  
MIDLAND, TX 79702

ML14

Waiver Response to  
New Mexico "B" State  
# 1 & 2

UNITED STATES POSTAL SERVICE

Official Business

FEB 16 1994

Print your name, address and ZIP Code here

ALEX M. CORREA  
EXXON COMPANY USA  
P. O. BOX 1600  
MIDLAND, TX 79702

ML14.

PENALTY FOR PRIVATE USE TO AVOID PAYMENT OF POSTAGE, \$300

OIL CONSERVATION DIVISION  
RECEIVED

'94 FEB 24 AM 8 39

WAIVER

New Mexico Oil Conservation Division  
P.O. Box 2088  
Santa Fe, New Mexico 87504-2088

This is to advise that the undersigned has been given due notice that Exxon Corp. has made application for a Non-Standard gas proration unit in the Eumont Yates 7 Rvrs Qn (Pro Gas) Pool for the Exxon Corp. New Mexico B St well #1. This Non-Standard gas proration unit will consist of 40 acres.

We, the undersigned, hereby waive any objection to the granting of this application for a Non-Standard Gas Proration Unit consisting of 40 acres in the Eumont Yates 7 Rvrs Qn (Pro Gas) Pool for the Exxon Corp. New Mexico B St well #1. Well #1 is located 1980' FNL & 660' FWL, Sec. 29, T21S - R36E, Lea Co., New Mexico.

Executed this 21<sup>st</sup> day of February, 1994.

Company

Texaco Inc

By

[Signature]

FEB 18 1994

NGPA Permits

WAIVER

New Mexico Oil Conservation Division  
P.O. Box 2088  
Santa Fe, New Mexico 87504-2088

This is to advise that the undersigned has been given due notice that Exxon Corp. has made application for a Non-Standard gas proration unit in the Eumont Yates 7 Rvrs Qn (Pro Gas) Pool for the Exxon Corp. New Mexico B St well #1. This Non-Standard gas proration unit will consist of 40 acres.

We, the undersigned, hereby waive any objection to the granting of this application for a Non-Standard Gas Proration Unit consisting of 40 acres in the Eumont Yates 7 Rvrs Qn (Pro Gas) Pool for the Exxon Corp. New Mexico B St well #1. Well #1 is located 1980' FNL & 660' FWL, Sec. 29, T21S - R36E, Lea Co., New Mexico.

Executed this 17 day of Feb, 1994.

Company C. E. LONG  
By Marion T. Kinnel



FEB 18 1994

NGPA Permits

WAIVER

New Mexico Oil Conservation Division  
P.O. Box 2088  
Santa Fe, New Mexico 87504-2088

This is to advise that the undersigned has been given due notice that Exxon Corp. has made application for a Non-Standard gas proration unit in the Eumont Yates 7 Rvrs Qn (Pro Gas) Pool for the Exxon Corp. New Mexico B St well #1. This Non-Standard gas proration unit will consist of 40 acres.

We, the undersigned, hereby waive any objection to the granting of this application for a Non-Standard Gas Proration Unit consisting of 40 acres in the Eumont Yates 7 Rvrs Qn (Pro Gas) Pool for the Exxon Corp. New Mexico B St well #1. Well #1 is located 1980' FNL & 660' FWL, Sec. 29, T21S - R36E, Lea Co., New Mexico.

Executed this 17 day of February, 1994.

Company \_\_\_\_\_

By Michael L. Llewellyn

OIL CONSERVATION DIVISION  
RECEIVED

'94 FEB 18 AM 8 35

WAIVER

New Mexico Oil Conservation Division  
P.O. Box 2088  
Santa Fe, New Mexico 87504-2088

This is to advise that the undersigned has been given due notice that Exxon Corp. has made application for a Non-Standard gas proration unit in the Eumont Yates 7 Rvrs Qn (Pro Gas) Pool for the Exxon Corp. New Mexico B St well #1. This Non-Standard gas proration unit will consist of 40 acres.

We, the undersigned, hereby waive any objection to the granting of this application for a Non-Standard Gas Proration Unit consisting of 40 acres in the Eumont Yates 7 Rvrs Qn (Pro Gas) Pool for the Exxon Corp. New Mexico B St well #1. Well #1 is located 1980' FNL & 660' FWL, Sec. 29, T21S - R36E, Lea Co., New Mexico.

Executed this 15 day of Feb, 1994.

Company Lewis Burleson, Inc.

By [Signature]

OIL CONSERVATION DIVISION  
RECEIVED  
'94 FEB 21 AM 8 35

WAIVER

New Mexico Oil Conservation Division  
P.O. Box 2088  
Santa Fe, New Mexico 87504-2088

This is to advise that the undersigned has been given due notice that Exxon Corp. has made application for a Non-Standard gas proration unit in the Eumont Yates 7 Rvrs Qn (Pro Gas) Pool for the Exxon Corp. New Mexico B St well #1. This Non-Standard gas proration unit will consist of 40 acres.

We, the undersigned, hereby waive any objection to the granting of this application for a Non-Standard Gas Proration Unit consisting of 40 acres in the Eumont Yates 7 Rvrs Qn (Pro Gas) Pool for the Exxon Corp. New Mexico B St well #1. Well #1 is located 1980' FNL & 660' FWL, Sec. 29, T21S - R36E, Lea Co., New Mexico.

Executed this 15 day of February, 1994.

Company John H Hendrix Corp.  
By Ronni A. Westwood

OIL CONSERVATION DIVISION  
RECEIVED

'94 MAR 15 AM 8 39

WAIVER

New Mexico Oil Conservation Division  
P.O. Box 2088  
Santa Fe, New Mexico 87504-2088

This is to advise that the undersigned has been given due notice that Exxon Corp. has made application for a Non-Standard gas proration unit in the Eumont Yates 7 Rvrs Qn (Pro Gas) Pool for the Exxon Corp. New Mexico B St well #1. This Non-Standard gas proration unit will consist of 40 acres.

We, the undersigned, hereby waive any objection to the granting of this application for a Non-Standard Gas Proration Unit consisting of 40 acres in the Eumont Yates 7 Rvrs Qn (Pro Gas) Pool for the Exxon Corp. New Mexico B St well #1. Well #1 is located 1980' FNL & 660' FWL, Sec. 29, T21S - R36E, Lea Co., New Mexico.

Executed this 10<sup>th</sup> day of March, 1994.

Company Shell Western E&P Inc.

By R. L. Sykes



STATE OF NEW MEXICO

OIL CONSERVATION DIVISION  
ENERGY, MINERALS AND NATURAL RESOURCES DEPARTMENT  
RECEIVED

'94 FEB 21

AM 8 35

OIL CONSERVATION DIVISION  
HOBBS DISTRICT OFFICE

2-17-94

BRUCE KING  
GOVERNOR

POST OFFICE BOX 1980  
HOBBS, NEW MEXICO 88241-1980  
(505) 393-6161

OIL CONSERVATION DIVISION  
P. O. BOX 2088  
SANTA FE, NEW MEXICO 87501

RE: Proposed:

MC \_\_\_\_\_  
DHC \_\_\_\_\_  
NSL \_\_\_\_\_  
NSP X \_\_\_\_\_  
SWD \_\_\_\_\_  
WFX \_\_\_\_\_  
PMX \_\_\_\_\_

Gentlemen:

I have examined the application for the:

Exxon Corp. New Mexico B State #1-E 29-21-36  
Operator Lease & Well No. Unit S-T-R

and my recommendations are as follows:

OK

Yours very truly,

Jerry Sexton  
Jerry Sexton  
Supervisor, District 1

/ed