

EXXON COMPANY, U.S.A.

POST OFFICE BOX 1600 • MIDLAND, TEXAS 79702-1600

OIL CONSERVATION DIVISION
REC'D

197 MAR 31 AM 8 39

PRODUCTION DEPARTMENT
SOUTHWESTERN DIVISION

ENVIRONMENTAL AND REGULATORY AFFAIRS

Non Standard Gas Proration Unit
Simultaneous Dedication
Eumont Yates 7 Rvrs Qn (Pro Gas)
Wells #1 & #2
Section 29, T 21S - R 36E
Lea County, New Mexico

Mr. William J. Lemay
New Mexico Oil Conservation Division
PO Box 2088
Santa Fe, New Mexico 87504-2088

Dear Mr. Lemay:

Exxon Corp. is requesting administrative approval of a 160 acre, Non-Standard gas proration unit and Simultaneous Dedication for the Eumont Gas Com 2 wells #1 and #2 in the Eumont Yates 7 Rvrs Qn (Pro Gas) Pool. This Non-Standard gas proration unit well consists of 160 acres comprised of unit letters I, J, K and L Section 29, T21S-R36E, Lea Co., New Mexico. Well #1 presently has a 320 acre (S/2 of Section 29) non-standard gas proration unit in the Eumont Yates 7 Rvrs Qn (Pro Gas) Pool.

Enclosed is a copy of the cover letter, C-102 and C-103 that were sent to the offset operators for each well. Also enclosed is a copy of the certified return receipts and waivers. If you have any questions, please call me at (915) 688-6782.

Sincerely,



Alex M. Correa
Senior Regulatory Specialist

AMC:k11
Enc.

89.AMC

EXXON COMPANY, U.S.A.

POST OFFICE BOX 1600 • MIDLAND, TEXAS 79702-1600

PRODUCTION DEPARTMENT
SOUTHWESTERN DIVISION

ENVIRONMENTAL AND REGULATORY AFFAIRS

February 15, 1994

Non Standard Gas Proration Unit
Simultaneous Dedication
Eumont Yates 7 Rvrs Qn (Pro Gas)
Eumont Gas Com 2
Wells #1 & #2
Section 29, T 21S - R 36E
Lea County, New Mexico

Offset Operators

Gentlemen:

Exxon Corp. is requesting administrative approval of a 160 acre, Non-Standard gas proration unit and Simultaneous Dedication for the Eumont Gas Com 2 wells #1 and #2 in the Eumont Yates 7 Rvrs Qn (Pro Gas) Pool. This Non-Standard gas proration unit will consist of 160 acres comprised of unit letters I, J, K and L Section 29, T21S-R36E, Lea Co., New Mexico. Well #1 presently has a 320 acre non-standard gas proration unit in the Eumont Yates 7 Rvrs Qn (Pro Gas) Pool.

If you have no objections to the above referenced 40 acre, non-standard gas proration unit, please sign and return one copy of the enclosed waiver to the N. M. O. C. D. office in Santa Fe and one copy to me. Return envelope and copies of associated documents are enclosed.

If you have any questions, please call me at (915) 688-6782.

Sincerely,



Alex M. Correa
Senior Regulatory Specialist

AMC/des
Enclosures

B:81.AMC

EUMONT GAS COM 2 WELLS #1 & #2

UNITED STATES POSTAL SERVICE

Official Business

PENALTY FOR PRIVATE
USE TO AVOID PAYMENT
OF POSTAGE \$300

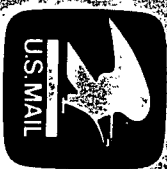

Print your name, address and ZIP Code here

ALEX M. CORREA
EXXON COMPANY USA
P. O. BOX 1600
MIDLAND, TX 79702

ML 14

EUMONT GAS COM 2 WELLS 1 & 22

UNITED STATES POSTAL SERVICE

Official Business

MIDLAND TEXAS
PM
17 FEB
1994

PENALTY FOR PRIVATE
USE TO AVOID PAYMENT
OF POSTAGE \$300



Print your name, address and ZIP Code here

ALEX M. CORREA
EXXON COMPANY USA
P. O. BOX 1600
MIDLAND, TX 79702

ML 14

EUMONT GAS COM WELLS 1 & 22

UNITED STATES POSTAL SERVICE

Official Business

PENALTY FOR PRIVATE
USE TO AVOID PAYMENT
OF POSTAGE \$300



Print your name, address and ZIP Code here

ALEX M. CORREA
EXXON COMPANY USA
P. O. BOX 1600
MIDLAND, TX 79702

ML 14

EUMONT GAS COM 2 WELLS 1 & 2

UNITED STATES POSTAL SERVICE

Official Business

PENALTY FOR PRIVATE
USE TO AVOID PAYMENT
OF POSTAGE \$300



Print your name, address and ZIP Code here

ALEX M. CORREA
EXXON COMPANY USA
P. O. BOX 1600
MIDLAND, TX 79702

ML14

Is your RETURN ADDRESS completed on the reverse side?

SENDER:

- Complete items 1 and/or 2 for additional services.
- Complete items 3, 4a & b.
- Print your name and address on the reverse of this form so that we can return this card to you.
- Attach this form to the front of the mailpiece, or on the back if space does not permit.
- Write "Return Receipt Requested" on the mailpiece below the article number.
- The Return Receipt will show to whom the article was delivered and the date delivered.

3. Article Addressed to:

LEWIS B. BURELSON & WIFE
KATHRYN K. BURELSON
P. O. BOX 2479
MIDLAND, TX 79702

4a. Article Number: **P322 579 536**

4b. Service Type: ☐ Registered ☐ Insured ☒ Certified ☐ COD ☒ Express Mail ☒ Return Receipt for Merchandise

5. Signature (Addressee):

6. Signature (Agent): *[Signature]*

7. Date of Delivery: **FEB 28 1991**

8. Addressee's Address (Only if requested and fee is paid):

PS Form 3811, December 1991 • U.S.G.P.O. 1992-307-530 DOMESTIC RETURN RECEIPT

Thank you for using Return Receipt Service.

Is your RETURN ADDRESS completed on the reverse side?

SENDER:

- Complete items 1 and/or 2 for additional services.
- Complete items 3, 4a & b.
- Print your name and address on the reverse of this form so that we can return this card to you.
- Attach this form to the front of the mailpiece, or on the back if space does not permit.
- Write "Return Receipt Requested" on the mailpiece below the article number.
- The Return Receipt will show to whom the article was delivered and the date delivered.

3. Article Addressed to:

EXXON CORP.
P. O. BOX 1600, ML 14
MIDLAND, TX 79702-1600
ATTN: C. H. HARPER

4a. Article Number: **P322 579 531**

4b. Service Type: ☐ Registered ☐ Insured ☒ Certified ☐ COD ☒ Express Mail ☒ Return Receipt for Merchandise

5. Signature (Addressee):

6. Signature (Agent): *[Signature]*

7. Date of Delivery: **FEB 17 1991**

8. Addressee's Address (Only if requested and fee is paid):

PS Form 3811, December 1991 • U.S.G.P.O. 1992-307-530 DOMESTIC RETURN RECEIPT

Thank you for using Return Receipt Service.

Is your RETURN ADDRESS completed on the reverse side?

SENDER:

- Complete items 1 and/or 2 for additional services.
- Complete items 3, 4a & b.
- Print your name and address on the reverse of this form so that we can return this card to you.
- Attach this form to the front of the mailpiece, or on the back if space does not permit.
- Write "Return Receipt Requested" on the mailpiece below the article number.
- The Return Receipt will show to whom the article was delivered and the date delivered.

3. Article Addressed to:

ARCO OIL & GAS COMPANY
P. O. BOX 2819
DALLAS, TX 75231
ATTN: LAND DEPT/MAR 7 1994

4a. Article Number: **P322 579 532**

4b. Service Type: ☐ Registered ☐ Insured ☒ Certified ☐ COD ☒ Express Mail ☒ Return Receipt for Merchandise

5. Signature (Addressee):

6. Signature (Agent): *[Signature]*

7. Date of Delivery: **FEB 28 1991**

8. Addressee's Address (Only if requested and fee is paid):

PS Form 3811, December 1991 • U.S.G.P.O. 1992-307-530 DOMESTIC RETURN RECEIPT

Thank you for using Return Receipt Service.

Is your RETURN ADDRESS completed on the reverse side?

SENDER:

- Complete items 1 and/or 2 for additional services.
- Complete items 3, 4a & b.
- Print your name and address on the reverse of this form so that we can return this card to you.
- Attach this form to the front of the mailpiece, or on the back if space does not permit.
- Write "Return Receipt Requested" on the mailpiece below the article number.
- The Return Receipt will show to whom the article was delivered and the date delivered.

3. Article Addressed to:

GONOCO, INC.
P. O. BOX 4783
HOUSTON, TX 77002
ATTN: LAND DEPT.

4a. Article Number: **P322 579 533**

4b. Service Type: ☐ Registered ☐ Insured ☒ Certified ☐ COD ☒ Express Mail ☒ Return Receipt for Merchandise

5. Signature (Addressee):

6. Signature (Agent): *[Signature]*

7. Date of Delivery: **FEB 28 1991**

8. Addressee's Address (Only if requested and fee is paid):

PS Form 3811, December 1991 • U.S.G.P.O. 1992-307-530 DOMESTIC RETURN RECEIPT

Thank you for using Return Receipt Service.

UNITED STATES POSTAL SERVICE

Official Business

PENALTY FOR PRIVATE
USE TO AVOID PAYMENT
OF POSTAGE, \$300



EUMONT GAS COM 2 WELLS 1 & 2

Print your name, address and ZIP Code here

ALEX M. CORREA
EXXON COMPANY USA
P. O. BOX 1600
MIDLAND, TX 79702
ML 14

UNITED STATES POSTAL SERVICE
OFFICIAL BUSINESS

SENDER INSTRUCTIONS

Print your name, address and ZIP Code
in the space below 1, 2, 3, and 4 on the
reverse.
• Attach to front of article, if space
permits; otherwise, affix to back of
article.
• Endorse article "Return Receipt
Requested" adjacent to number.

RETURN
TO

Print Sender's name, address, and ZIP Code in the space below.



PENALTY FOR PRIVATE
USE, \$300

ALEX M. CORREA
EXXON COMPANY USA
P. O. BOX 1600
MIDLAND, TX 79702
ML 14

UNITED STATES POSTAL SERVICE

Official Business

PENALTY FOR PRIVATE
USE TO AVOID PAYMENT
OF POSTAGE, \$300



EUMONT GAS COM 2 WELLS 1 & 2

Print your name, address and ZIP Code here

ALEX M. CORREA
EXXON COMPANY USA
P. O. BOX 1600
MIDLAND, TX 79702
ML 14

UNITED STATES POSTAL SERVICE

Official Business



PENALTY FOR PRIVATE
USE TO AVOID PAYMENT
OF POSTAGE, \$300



EUMONT GAS COM 2 WELLS 1 & 2

Print your name, address and ZIP Code here

ALEX M. CORREA
EXXON COMPANY USA
P. O. BOX 1600
MIDLAND, TX 79702
ML 14

Is your RETURN ADDRESS completed on the reverse side?

SENDER:

- Complete items 1 and/or 2 for additional services.
- Complete items 3, and 4a & b.
- Print your name and address on the reverse of this form so that we can return this card to you.
- Attach this form to the front of the mailpiece, or on the back if space does not permit.
- Write "Return Receipt Requested" on the mailpiece below the article number.
- The Return Receipt will show to whom the article was delivered and the date delivered.

1. I also wish to receive the following services (for an extra fee):

1. ☐ Addressee's Address

2. ☐ Restricted Delivery

Consult postmaster for fee.

3. Article Addressed to:

JOHN H. HENDRIX CORPORATION
223 W. WALL, SUITE 525
MIDLAND, TX 79701

4a. Article Number: **P322579535**

4b. Service Type: ☐ Registered ☐ Insured ☐ Certified ☐ COD ☐ Express Mail ☐ Return Receipt for Merchandise

5. Signature (Addressee): *[Signature]*

6. Signature (Agent): *[Signature]*

7. Date of Delivery: **2/17/91**

8. Addressee's Address (Only if requested and fee is paid):

PS Form 3811, December 1991 • U.S.G.P.O. 1992-307-530 • DOMESTIC RETURN RECEIPT

Thank you for using Return Receipt Service.

Is your RETURN ADDRESS completed on the reverse side?

SENDER:

- Complete items 1 and/or 2 for additional services.
- Complete items 3, and 4a & b.
- Print your name and address on the reverse of this form so that we can return this card to you.
- Attach this form to the front of the mailpiece, or on the back if space does not permit.
- Write "Return Receipt Requested" on the mailpiece below the article number.
- The Return Receipt will show to whom the article was delivered and the date delivered.

1. I also wish to receive the following services (for an extra fee):

1. ☐ Addressee's Address

2. ☐ Restricted Delivery

Consult postmaster for fee.

3. Article Addressed to:

MKA OIL PROPERTIES
C/O MICHAEL L. KLEIN
505 MIDLAND NATIONAL BANK TOWER
MIDLAND, TX 79701

4a. Article Number: **P322579537**

4b. Service Type: ☐ Registered ☐ Insured ☐ Certified ☐ COD ☐ Express Mail ☐ Return Receipt for Merchandise

5. Signature (Addressee): *[Signature]*

6. Signature (Agent): *[Signature]*

7. Date of Delivery: **1/17/91**

8. Addressee's Address (Only if requested and fee is paid):

PS Form 3811, December 1991 • U.S.G.P.O. 1992-307-530 • DOMESTIC RETURN RECEIPT

Is your RETURN ADDRESS completed on the reverse side?

SENDER:

- Complete items 1 and/or 2 for additional services.
- Complete items 3, and 4a & b.
- Print your name and address on the reverse of this form so that we can return this card to you.
- Attach this form to the front of the mailpiece, or on the back if space does not permit.
- Write "Return Receipt Requested" on the mailpiece below the article number.
- The Return Receipt will show to whom the article was delivered and the date delivered.

1. I also wish to receive the following services (for an extra fee):

1. ☐ Addressee's Address

2. ☐ Restricted Delivery

Consult postmaster for fee.

3. Article Addressed to:

C. E. LONG
P. O. BOX 1943
MIDLAND, TX 79702-1943

4a. Article Number: **P322579534**

4b. Service Type: ☐ Registered ☐ Insured ☐ Certified ☐ COD ☐ Express Mail ☐ Return Receipt for Merchandise

5. Signature (Addressee): *[Signature]*

6. Signature (Agent): *[Signature]*

7. Date of Delivery: **FEB 17 1991**

8. Addressee's Address (Only if requested and fee is paid):

PS Form 3811, April 1989 • U.S.G.P.O. 1989-238-815 • DOMESTIC RETURN RECEIPT

Is your RETURN ADDRESS completed on the reverse side?

SENDER:

- Complete items 1 and/or 2 for additional services.
- Complete items 3, and 4a & b.
- Print your name and address on the reverse of this form so that we can return this card to you.
- Attach this form to the front of the mailpiece, or on the back if space does not permit.
- Write "Return Receipt Requested" on the mailpiece below the article number.
- The Return Receipt will show to whom the article was delivered and the date delivered.

1. I also wish to receive the following services (for an extra fee):

1. ☐ Addressee's Address

2. ☐ Restricted Delivery

Consult postmaster for fee.

3. Article Addressed to:

MERIDIAN OIL INC.
P. O. BOX 51810
MIDLAND, TX 79700
ATTN: LAND DEPT.

4a. Article Number: **P322579538**

4b. Service Type: ☐ Registered ☐ Insured ☐ Certified ☐ COD ☐ Express Mail ☐ Return Receipt for Merchandise

5. Signature (Addressee): *[Signature]*

6. Signature (Agent): *[Signature]*

7. Date of Delivery: **FEB 17 1991**

8. Addressee's Address (Only if requested and fee is paid):

PS Form 3811, December 1991 • U.S.G.P.O. 1992-307-530 • DOMESTIC RETURN RECEIPT

EUMONT GAS COM 2 WELLS 1 & 2

FEB 24 1994

NGPA Permits

Official Business

UNITED STATES POSTAL SERVICE

PENALTY FOR PRIVATE
USE TO AVOID PAYMENT
OF POSTAGE, \$300



Print your name, address and ZIP Code here

ALEX M. CORREA
EXXON COMPANY USA
P. O. BOX 1600
MIDLAND, TX 79702

ML14

EUMONT GAS COM WELLS 1 & 2

Official Business

UNITED STATES POSTAL SERVICE

PENALTY FOR PRIVATE
USE TO AVOID PAYMENT
OF POSTAGE, \$300



Print your name, address and ZIP Code here

ALEX M. CORREA
EXXON COMPANY USA
P. O. BOX 1600
MIDLAND, TX 79702

ML14

UNITED STATES POSTAL SERVICE

MIDLAND TEXAS

02/18/94

Official Business

3 FEB
1994

PENALTY FOR PRIVATE
USE TO AVOID PAYMENT
OF POSTAGE, \$300



Print your name, address and ZIP Code here

ALEX M. CORREA
EXXON COMPANY USA
P. O. BOX 1600
MIDLAND, TX 79702

ML14

EUMONT GAS COM 2 WELLS 1 & 2

is your RETURN ADDRESS completed on the reverse side?

SENDER:

- Complete items 1 and/or 2 for additional services.
- Complete items 3, and 4a & b.
- Print your name and address on the reverse of this form so that we can return this card to you.
- Attach this form to the front of the mailpiece, or on the back if space does not permit.
- Write "Return Receipt Requested" on the mailpiece below the article number.
- The Return Receipt will show to whom the article was delivered and the date delivered.

3. Article Addressed to:
 OXY USA INCORPORATED
 P. O. BOX 50250
 MIDLAND, TX 79705
 ATTN: LAND DEPT.

4a. Article Number
 322-579-539

4b. Service Type
☐ Registered ☐ Insured
☒ Certified ☐ COD
☐ Express Mail ☐ Return Receipt for Merchandise

7. Date of Delivery
 FEB 18 1994

8. Addressee's Address (Only if requested and fee is paid)

5. Signature (Addressee)
 [Signature]

6. Signature (Agent)
 [Signature]

PS Form 3811, December 1991 * U.S.G.P.O. 1992-307-530 DOMESTIC RETURN RECEIPT

Thank you for using Return Receipt Service.

is your RETURN ADDRESS completed on the reverse side?

SENDER:

- Complete items 1 and/or 2 for additional services.
- Complete items 3, and 4a & b.
- Print your name and address on the reverse of this form so that we can return this card to you.
- Attach this form to the front of the mailpiece, or on the back if space does not permit.
- Write "Return Receipt Requested" on the mailpiece below the article number.
- The Return Receipt will show to whom the article was delivered and the date delivered.

3. Article Addressed to:
 SHELL WESTERN E & P INC.
 P. O. BOX 576
 HOUSTON, TX 77001
 ATTN: LAND DEPT.

4a. Article Number
 322-579-540

4b. Service Type
☐ Registered ☐ Insured
☒ Certified ☐ COD
☐ Express Mail ☐ Return Receipt for Merchandise

7. Date
 FEB 18 1994

8. Addressee's Address (Only if requested and fee is paid)

5. Signature (Addressee)
 [Signature]

6. Signature (Agent)
 [Signature]

PS Form 3811, December 1991 * U.S.G.P.O. 1992-307-530 DOMESTIC RETURN RECEIPT

Thank you for using Return Receipt Service.

is your RETURN ADDRESS completed on the reverse side?

SENDER:

- Complete items 1 and/or 2 for additional services.
- Complete items 3, and 4a & b.
- Print your name and address on the reverse of this form so that we can return this card to you.
- Attach this form to the front of the mailpiece, or on the back if space does not permit.
- Write "Return Receipt Requested" on the mailpiece below the article number.
- The Return Receipt will show to whom the article was delivered and the date delivered.

3. Article Addressed to:
 TEXACO, INC.
 P. O. BOX 3109
 MIDLAND, TX 79702
 ATTN: LAND DEPT.

4a. Article Number
 322-579-541

4b. Service Type
☐ Registered ☐ Insured
☒ Certified ☐ COD
☐ Express Mail ☐ Return Receipt for Merchandise

7. Date of Delivery
 FEB 18 1994

8. Addressee's Address (Only if requested and fee is paid)

5. Signature (Addressee)
 [Signature]

6. Signature (Agent)
 [Signature]

PS Form 3811, December 1991 * U.S.G.P.O. 1992-307-530 DOMESTIC RETURN RECEIPT

Thank you for using Return Receipt Service.

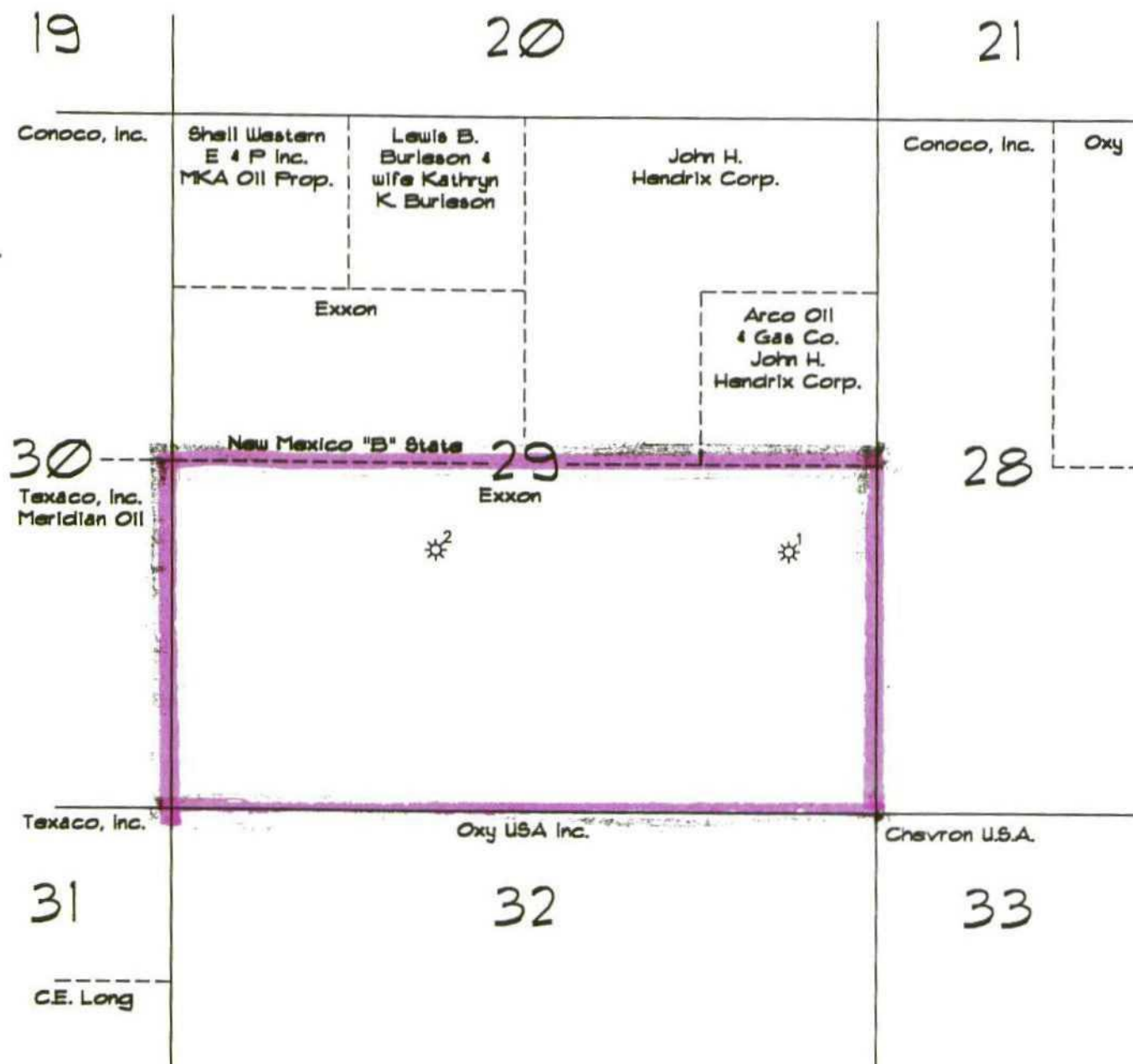

Eumont Gas Unit Com 2
A01970A

DISTRICT I
P.O. Box 1980, Hobbs, NM 88240

DISTRICT II
P.O. Drawer DD, Artesia, NM 88210

DISTRICT III
1000 Rio Brazos Rd., Aztec, NM 87410

OIL CONSERVATION DIVISION
P O. Box 2088
Santa Fe, New Mexico 87504-2088

WELL API NO. 3002504823
5. Indicate Type of Lease STATE <input checked="" type="checkbox"/> FEE <input type="checkbox"/>
6. State Oil & Gas Lease No. B-935
7. Lease Name or Unit Agreement Name EUMONT GAS COM 2
8. Well No. 1
9. Pool name or Wildcat EUMONT YATES 7 RVRS QN (PRO GAS)

SUNDRY NOTICES AND REPORTS ON WELLS (DO NOT USE THIS FORM FOR PROPOSALS TO DRILL OR TO DEEPEN OR PLUG BACK TO A DIFFERENT RESERVOIR. USE "APPLICATION FOR PERMIT" (FORMC-101) FOR SUCH PROPOSALS.)	
1. Type of Well: OIL <input type="checkbox"/> GAS <input checked="" type="checkbox"/> OTHER	
2. Name of Operator EXXON CORPORATION	
3. Address of Operator ATTN: REGULATORY AFFAIRS P. O. BOX 1600 MIDLAND, TX 79702	
4. Well Location Unit Letter I : 1980 Feet From The SOUTH Line and 660 Feet From The EAST Line Section 29 Township 21S Range 36E NMPM LEA County 10. Elevation (Show whether DF, RKB, RT, GR, etc.) 3637 GR	

Check Appropriate Box to Indicate Nature of Notice, Report, or Other Data

NOTICE OF INTENTION TO:

PERFORM REMEDIAL WORK ☐ PLUG AND ABANDON ☐
TEMPORARILY ABANDON ☐ CHANGE PLANS ☐
PULL OR ALTER CASING ☐
OTHER: **REDUCE PRORATION UNIT/SIMO DED** ☒

SUBSEQUENT REPORT OF:

REMEDIAL WORK ☐ ALTERING CASING ☐
COMMENCE DRILLING OPNS. ☐ PLUG & ABANDONMENT ☐
CASING TEST AND CEMENT JOB ☐
OTHER: ☐

12. Describe Proposed or Completed Operations (Clearly state all pertinent details, and give pertinent dates, including estimated date of starting any proposed work) SEE RULE 1103.

AUTHORIZATION IS REQUESTED TO REDUCE THE PRESENT NON-STANDARD GAS PRORATION UNIT IN THE EUMONT YATES 7 RVRS QN (PRO GAS) FROM 320 ACS TO 160 ACS. THE NEW 160 AC PRORATION UNIT WILL BE UNIT LETTERS I, J, K AND L.

AUTHORIZATION IS ALSO REQUESTED TO SIMULTANEOUSLY DEDICATE THIS 160 ACS. TO THE EUMONT GAS COM 2 WELLS 1 & 2. BY SEPARATE SN THE EUMONT GAS COM 2 # 2 (PRESENTLY THE NM B ST #9) IS BEING CONVERTED TO A GAS WELL IN THE EUMONT YATES 7 RVRS QN (PRO GAS).

C-102 IS ATTACHED.

Approval for workover only -- CANNOT Produce until Non-Standard Proration is approved.

I hereby certify that the information above is true and complete to the best of my knowledge and belief.

SIGNATURE *Alex M. Correa* TITLE Sr. Regulatory Specialist DATE 02/14/94
TYPE OR PRINT NAME Alex M. Correa (915) 688-6782 TELEPHONE NO.

(This space for State Use)
**ORIGINAL SIGNED BY JERRY SEXTON
DISTRICT I SUPERVISOR**

APPROVED BY _____ TITLE _____ DATE FEB 18 1994

CONDITIONS OF APPROVAL, IF ANY:

FEB 21 1994

NGPA Permits

Submit to Appropriate
District Office
State Lease-4 copies
Fee Lease-3 copies

State of New Mexico
Energy, Minerals and Natural Resources Department

Form C-102
Revised 1-1-89

OIL CONSERVATION DIVISION

P.O. Box 2088
Santa Fe, New Mexico 87504-2088

DISTRICT I
P.O. Box 1980, Hobbs, NM 88240

DISTRICT II
P.O. Drawer DD, Artesia, NM 88210

DISTRICT III
P.O. Box 1000 Rio Brazos Rd., Aztec, NM 87410

WELL LOCATION AND ACREAGE DEDICATION PLAT

All distances must be from the outer boundaries of the Section.

Operator Exxon Corporation		Lease EUMONT GAS COM 2		Well No. 1
Unit Letter I	Section 29	Township 21	Range 36 NMPM	County LEA

Actual Footage Location of Well:

1980 feet from the SOUTH line and 660 feet from the EAST line.

Ground level Elev. 3637 DF	Producing Formation YATES 7 RIVERS QN	Pool EUMONT YATES 7 RVRS QN (PRO GAS)	Dedicated Acreage: 160 Acres
-------------------------------	--	--	---------------------------------

- Outline the acreage dedicated to the subject well by colored pencil or hatchure marks on the plat below.
- If more than one lease is dedicated to the well, outline each and identify the ownership thereof (both as to working interest and royalty).
- If more than one lease of different ownership is dedicated to the well, have the interest of all owners been consolidated by communitization, unitization, force-pooling, etc.?

☐ Yes ☐ No If answer is "yes", type of consolidation _____

If answer is "no", list the owners and tract descriptions which have actually been consolidated. (Use reverse side of this form if necessary.) _____

No allowable will be assigned to the well until all interests have been consolidated (by communitization, unitization, forced-pooling, or otherwise) or until a non-standard unit, eliminating such interest, has been approved by the Division.

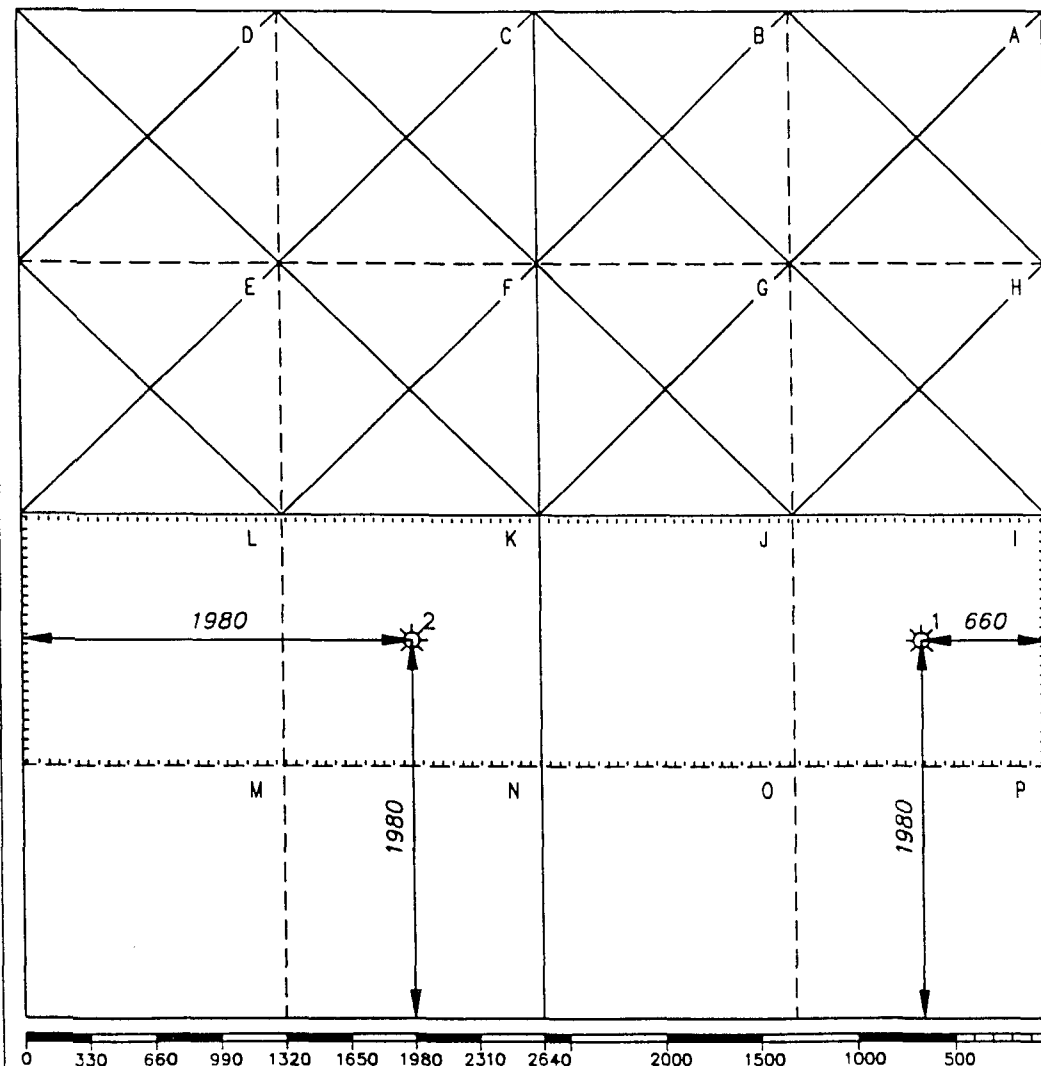

OPERATOR CERTIFICATION

I hereby certify that the information contained herein is true and complete to the best of my knowledge and belief.

Signature: *C. H. Harper for C. H. Harper*

Printed Name
C. H. HARPER

Position
PERMITS SUPERVISOR

Company Exxon Corporation
P.O. Box 1600-Midland, Tx.-79702

Date
2/14/94

SURVEYOR CERTIFICATION

I hereby certify that the well location shown on this plat was plotted from field notes of actual surveys made by me or under my supervision, and that the same is true and correct to the best of my knowledge and belief.

Date Surveyed
2/14/94

Signature & Seal of
Professional Surveyor

Certificate No.

4 Miles SSW of OIL CENTER, New Mexico.

C.E. File No. A01970

DISTRICT I
P.O. Box 1980, Hobbs, NM 88240

DISTRICT II
P.O. Drawer DD, Artesia, NM 88210

DISTRICT III
1000 Rio Brazos Rd., Aztec, NM 87410

OIL CONSERVATION DIVISION

P O. Box 2088
Santa Fe, New Mexico 87504-2088

WELL API NO. 3002504825
5. Indicate Type of Lease STATE <input checked="" type="checkbox"/> FEE <input type="checkbox"/>
6. State Oil & Gas Lease No. B-935

SUNDRY NOTICES AND REPORTS ON WELLS
(DO NOT USE THIS FORM FOR PROPOSALS TO DRILL OR TO DEEPEN OR PLUG BACK TO A
DIFFERENT RESERVOIR. USE "APPLICATION FOR PERMIT"
(FORMC-101) FOR SUCH PROPOSALS.)

1. Type of Well: OIL WELL <input type="checkbox"/> GAS WELL <input checked="" type="checkbox"/> OTHER	7. Lease Name or Unit Agreement Name EUMONT GAS COM 2
2. Name of Operator EXXON CORPORATION	8. Well No. 2
3. Address of Operator ATTN: REGULATORY AFFAIRS P. O. BOX 1600 MIDLAND, TX 79702	9. Pool name or Wildcat EUMONT YATES 7 RVRS QN (PRO GAS)
4. Well Location Unit Letter K : 1980 Feet From The SOUTH Line and 1980 Feet From The WEST Line Section 29 Township T21S Range R36E NMPM LEA County 10. Elevation (Show whether DF, RKB, RT, GR, etc.) 3639 DF	

Check Appropriate Box to Indicate Nature of Notice, Report, or Other Data

NOTICE OF INTENTION TO:

PERFORM REMEDIAL WORK ☒ PLUG AND ABANDON ☐
TEMPORARILY ABANDON ☐ CHANGE PLANS ☐
PULL OR ALTER CASING ☐
OTHER: ☐

SUBSEQUENT REPORT OF:

REMEDIAL WORK ☐ ALTERING CASING ☐
COMMENCE DRILLING OPNS. ☐ PLUG & ABANDONMENT ☐
CASING TEST AND CEMENT JOB ☐
OTHER: ☐

12. Describe Proposed or Completed Operations (Clearly state all pertinent details, and give pertinent dates, including estimated date of starting any proposed work) SEE RULE 1103.

WELL IS PRESENTLY THE NM B ST #9 IN THE EUMONT;YATES-SEVEN RIVERS-QUEEN (OIL). APPROVAL IS REQUESTED TO ADD QUEEN PREFS. 3517'-3682',FRAC W/ APPROX.38000 GAL. + 145000 # SD. ALSO, PERF. YATES & 7 RVRS 3188'-3438' FRAC W/APPROX. 37600 GAL + 146000 # SD. THESE NEW PERFS. WILL CAUSE WELL TO GO FROM OIL TO GAS. THEREFORE,
- CHANGE THE WELL NAME FROM NEW MEXICO B STATE #9 TO THE EUMONT GAS COM 2 #2 SINCE IT WILL BE A GAS WELL.
- SIMULTANEOUSLY DEDICATE WELLS #1 AND #2 IN THE EUMONT GAS COM 2 LSE.
- REDUCE THE 320 AC NON-STANDARD GAS PRORATION UNIT FOR THE EUMONT GAS COM. 2 LSE TO A 160 AC NON-STANDARD GAS PRORATION UNIT IN IN EUMONT YATES 7 RVRS. QN (PRO GAS).UNIT LETTERS I, J, K AND L.
- C-102 IS ATTACHED.

Approval for workover only -- CANNOT produce until Non-Standard Proration is approved.

I hereby certify that the information above is true and complete to the best of my knowledge and belief.

SIGNATURE Alex M. Correa TITLE SR. REGULATORY SPECIALIST DATE 02/14/94
TYPE OR PRINT NAME ALEX M. CORREA (915) 688-6782 TELEPHONE NO.

(This space for State Use)

ORIGINAL SIGNED BY JERRY SEXTON
DISTRICT I SUPERVISOR

APPROVED BY _____ TITLE _____ DATE FEB 21 1994

CONDITIONS OF APPROVAL, IF ANY:

NGPA Permits

FEB 18 1994

Submit to Appropriate
District Office
State Lease-4 copies
Oil Lease-3 copies

State of New Mexico
Energy, Minerals and Natural Resources Department

Form C-102
Revised 1-1-89

OIL CONSERVATION DIVISION

P.O. Box 2088
Santa Fe, New Mexico 87504-2088

DISTRICT I
P.O. Box 1980, Hobbs, NM 88240

DISTRICT II
P.O. Drawer DD, Artesia, NM 88210

DISTRICT III
1000 Rio Brazos Rd., Aztec, NM 87410

WELL LOCATION AND ACREAGE DEDICATION PLAT

All distances must be from the outer boundaries of the Section.

Operator Exxon Corporation			Lease EUMONT GAS COM 2		Well No. 2
Unit Letter K	Section 29	Township 21	Range 36	NMPM	County LEA
Actual Footage Location of Well: 1980 feet from the SOUTH line and 1980 feet from the WEST line.					
Ground level Elev. 3639 DF	Producing Formation YATES 7 RIVERS QN		Pool EUMONT YATES 7 RVRS QN (PRO GAS)		Dedicated Acreage: 160 Acres

- Outline the acreage dedicated to the subject well by colored pencil or hatchure marks on the plat below.
- If more than one lease is dedicated to the well, outline each and identify the ownership thereof (both as to working interest and royalty).
- If more than one lease of different ownership is dedicated to the well, have the interest of all owners been consolidated by communitization, unitization, force-pooling, etc.?
☐ Yes ☐ No If answer is "yes", type of consolidation _____
If answer is "no", list the owners and tract descriptions which have actually been consolidated. (Use reverse side of this form if necessary.) _____
No allowable will be assigned to the well until all interests have been consolidated (by communitization, unitization, forced-pooling, or otherwise) or until a non-standard unit, eliminating such interest, has been approved by the Division.

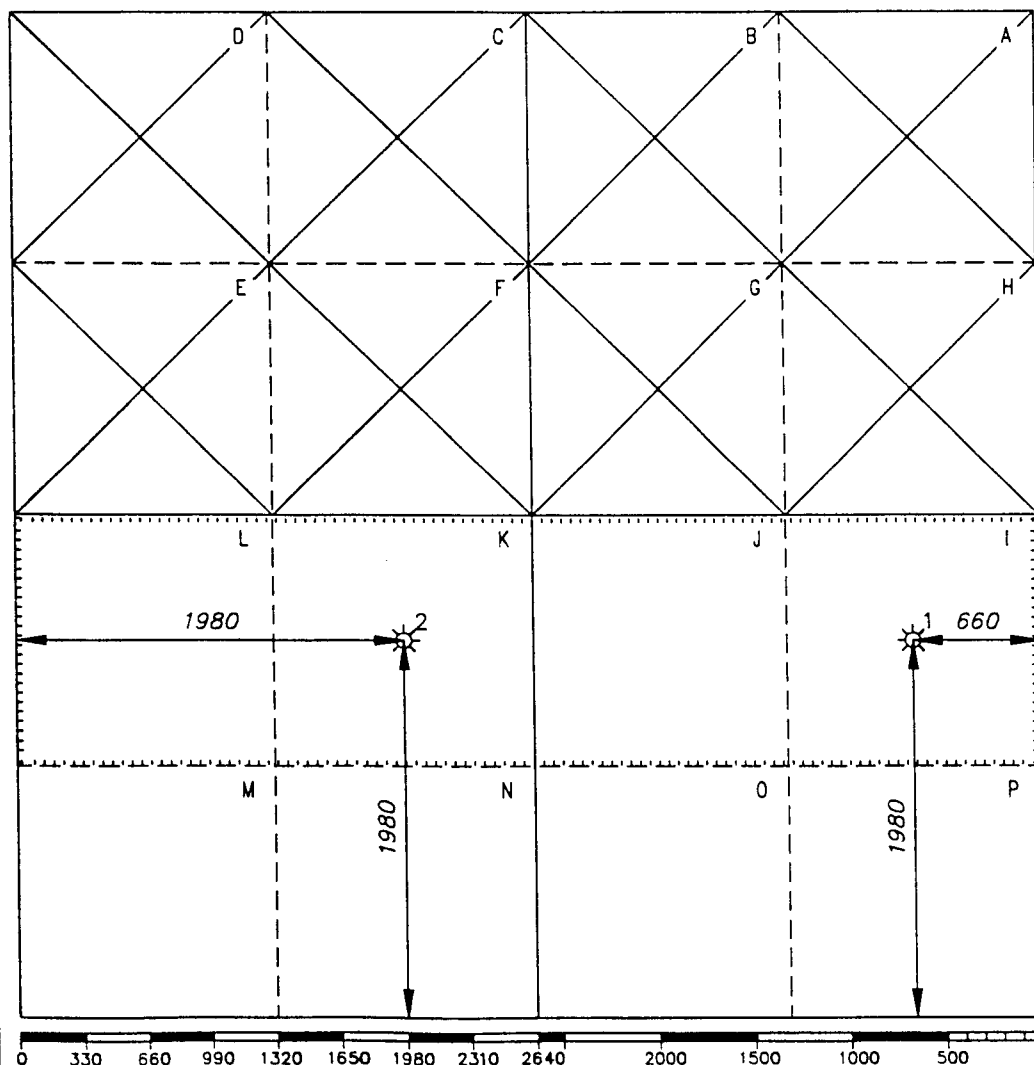

OPERATOR CERTIFICATION

I hereby certify that the information contained herein is true and complete to the best of my knowledge and belief.

Signature *C. H. Harper*
Printed Name C.H. HARPER

Position PERMITS SUPERVISOR

Company Exxon Corporation
P.O. Box 1600-Midland, Tx.-79702

Date 2/14/94

SURVEYOR CERTIFICATION

I hereby certify that the well location shown on this plat was plotted from field notes of actual surveys made by me or under my supervision, and that the same is true and correct to the best of my knowledge and belief.

Date Surveyed 1936

Signature & Seal of Professional Surveyor

Certificate No.

OIL CONSERVATION DIVISION
RECEIVED

FEB 28 1994

WAIVER

New Mexico Oil Conservation Division
P.O. Box 2088
Santa Fe, New Mexico 87504-2088

This is to advise that the undersigned has been given due notice that Exxon Corp. has made application for a Non-Standard gas proration unit and Simultaneous Dedication for the Exxon Corp., Eumont Gas Com 2 wells # 1 and 2 in the Eumont Yates 7 Rvrs Qn (Pro Gas) Pool. This Non-Standard gas proration unit will consist of 160 acres comprised of unit letters I, J, K and L, Section 29, T21S - R36E, Lea Co., NM.

We, the undersigned, hereby waive any objection to the granting of this application for a Non-Standard Gas Proration Unit consisting of 160 acres and Simultaneous Dedication for the Exxon Corp., Eumont Gas Com 2 wells # 1 and 2 in the Eumont Yates 7 Rvrs Qn (Pro Gas) Pool. Well # 1 is located 1980' FSL & 660' FEL. Well #2 is located 1980" FSL & 1980' FWL. Both wells are in Sec. 29, T21S - R36E, Lea Co., NM. Co., New Mexico.

Executed this 28th day of February, 1994.

Company

Texaco Inc

By

CC Ahl

NEW MEXICO OIL CONSERVATION DIVISION
RECEIVED

1994 FEB 23 AM 8 39

WAIVER

New Mexico Oil Conservation Division
P.O. Box 2088
Santa Fe, New Mexico 87504-2088

This is to advise that the undersigned has been given due notice that Exxon Corp. has made application for a Non-Standard gas proration unit and Simultaneous Dedication for the Exxon Corp., Eumont Gas Com 2 wells # 1 and 2 in the Eumont Yates 7 Rvrs Qn (Pro Gas) Pool. This Non-Standard gas proration unit will consist of 160 acres comprised of unit letters I, J, K and L, Section 29, T21S - R36E, Lea Co., NM.

We, the undersigned, hereby waive any objection to the granting of this application for a Non-Standard Gas Proration Unit consisting of 160 acres and Simultaneous Dedication for the Exxon Corp., Eumont Gas Com 2 wells # 1 and 2 in the Eumont Yates 7 Rvrs Qn (Pro Gas) Pool. Well # 1 is located 1980' FSL & 660' FEL. Well #2 is located 1980" FSL & 1980' FWL. Both wells are in Sec. 29, T21S - R36E, Lea Co., NM. Co., New Mexico.

Executed this 22 day of February, 1994.

Company John H. Hendrix Corp

By Ramiro H. Valverde

NEW MEXICO OIL CONSERVATION DIVISION
RECEIVED

94 FEB 24 AM 8 39

WAIVER

New Mexico Oil Conservation Division
P.O. Box 2088
Santa Fe, New Mexico 87504-2088

This is to advise that the undersigned has been given due notice that Exxon Corp. has made application for a Non-Standard gas proration unit and Simultaneous Dedication for the Exxon Corp., Eumont Gas Com 2 wells # 1 and 2 in the Eumont Yates 7 Rvrs Qn (Pro Gas) Pool. This Non-Standard gas proration unit will consist of 160 acres comprised of unit letters I, J, K and L, Section 29, T21S - R36E, Lea Co., NM.

We, the undersigned, hereby waive any objection to the granting of this application for a Non-Standard Gas Proration Unit consisting of 160 acres and Simultaneous Dedication for the Exxon Corp., Eumont Gas Com 2 wells # 1 and 2 in the Eumont Yates 7 Rvrs Qn (Pro Gas) Pool. Well # 1 is located 1980' FSL & 660' FEL. Well #2 is located 1980" FSL & 1980' FWL. Both wells are in Sec. 29, T21S - R36E, Lea Co., NM. Co., New Mexico.

Executed this 25th day of FEBRUARY, 1994.

Company MERIDIAN Oil Inc.

By Connie L. Malk
Regulatory Compliance Rep.

NEW MEXICO OIL CONSERVATION DIVISION
RECEIVED

1994 FEB 21 AM 8 35

WAIVER

New Mexico Oil Conservation Division
P.O. Box 2088
Santa Fe, New Mexico 87504-2088

This is to advise that the undersigned has been given due notice that Exxon Corp. has made application for a Non-Standard gas proration unit and Simultaneous Dedication for the Exxon Corp., Eumont Gas Com 2 wells # 1 and 2 in the Eumont Yates 7 Rvrs Qn (Pro Gas) Pool. This Non-Standard gas proration unit will consist of 160 acres comprised of unit letters I, J, K and L, Section 29, T21S - R36E, Lea Co., NM.

We, the undersigned, hereby waive any objection to the granting of this application for a Non-Standard Gas Proration Unit consisting of 160 acres and Simultaneous Dedication for the Exxon Corp., Eumont Gas Com 2 wells # 1 and 2 in the Eumont Yates 7 Rvrs Qn (Pro Gas) Pool. Well # 1 is located 1980' FSL & 660' FEL. Well #2 is located 1980" FSL & 1980' FWL. Both wells are in Sec. 29, T21S - R36E, Lea Co., NM. Co., New Mexico.

Executed this 17 day of Feb., 1994.

Company Leasing Bureau, Inc.

By [Signature]

WAIVER

New Mexico Oil Conservation Division
P.O. Box 2088
Santa Fe, New Mexico 87504-2088

This is to advise that the undersigned has been given due notice that Exxon Corp. has made application for a Non-Standard gas proration unit and Simultaneous Dedication for the Exxon Corp., Eumont Gas Com 2 wells # 1 and 2 in the Eumont Yates 7 Rvrs Qn (Pro Gas) Pool. This Non-Standard gas proration unit will consist of 160 acres comprised of unit letters I, J, K and L, Section 29, T21S - R36E, Lea Co., NM.

We, the undersigned, hereby waive any objection to the granting of this application for a Non-Standard Gas Proration Unit consisting of 160 acres and Simultaneous Dedication for the Exxon Corp., Eumont Gas Com 2 wells # 1 and 2 in the Eumont Yates 7 Rvrs Qn (Pro Gas) Pool. Well # 1 is located 1980' FSL & 660' FEL. Well #2 is located 1980" FSL & 1980' FWL. Both wells are in Sec. 29, T21S - R36E, Lea Co., NM. Co., New Mexico.

Executed this 17 day of February, 1994.

Company _____

By Michael L. Klein

WAIVER

New Mexico Oil Conservation Division
P.O. Box 2088
Santa Fe, New Mexico 87504-2088

This is to advise that the undersigned has been given due notice that Exxon Corp. has made application for a Non-Standard gas proration unit and Simultaneous Dedication for the Exxon Corp., Eumont Gas Com 2 wells # 1 and 2 in the Eumont Yates 7 Rvrs Qn (Pro Gas) Pool. This Non-Standard gas proration unit will consist of 160 acres comprised of unit letters I, J, K and L, Section 29, T21S - R36E, Lea Co., NM.

We, the undersigned, hereby waive any objection to the granting of this application for a Non-Standard Gas Proration Unit consisting of 160 acres and Simultaneous Dedication for the Exxon Corp., Eumont Gas Com 2 wells # 1 and 2 in the Eumont Yates 7 Rvrs Qn (Pro Gas) Pool. Well # 1 is located 1980' FSL & 660' FEL. Well #2 is located 1980" FSL & 1980' FWL. Both wells are in Sec. 29, T21S - R36E, Lea Co., NM. Co., New Mexico.

Executed this 17 day of February, 1994.

Company C.E. LONG

By Marion J. Kennel

OIL CONSERVATION DIVISION
RECEIVED

MAR 8 1994

WAIVER

New Mexico Oil Conservation Division
P.O. Box 2088
Santa Fe, New Mexico 87504-2088

This is to advise that the undersigned has been given due notice that Exxon Corp. has made application for a Non-Standard gas proration unit and Simultaneous Dedication for the Exxon Corp., Eumont Gas Com 2 wells # 1 and 2 in the Eumont Yates 7 Rvrs Qn (Pro Gas) Pool. This Non-Standard gas proration unit will consist of 160 acres comprised of unit letters I, J, K and L, Section 29, T21S - R36E, Lea Co., NM.

We, the undersigned, hereby waive any objection to the granting of this application for a Non-Standard Gas Proration Unit consisting of 160 acres and Simultaneous Dedication for the Exxon Corp., Eumont Gas Com 2 wells # 1 and 2 in the Eumont Yates 7 Rvrs Qn (Pro Gas) Pool. Well # 1 is located 1980' FSL & 660' FEL. Well #2 is located 1980" FSL & 1980' FWL. Both wells are in Sec. 29, T21S - R36E, Lea Co., NM. Co., New Mexico.

Executed this 10th day of March, 1994.

Company Shell Western E&P Inc.

By R L Sykes



STATE OF NEW MEXICO
ENERGY, MINERALS AND NATURAL RESOURCES DEPARTMENT
OIL CONSERVATION DIVISION
HOBBS DISTRICT OFFICE

OIL CONSERVATION DIVISION
RECEIVED
94 FEB 21 AM 8 35

BRUCE KING
GOVERNOR

2-18-94

POST OFFICE BOX 1980
HOBBS, NEW MEXICO 88241-1980
(505) 393-6161

OIL CONSERVATION DIVISION
P. O. BOX 2088
SANTA FE, NEW MEXICO 87501

RE: Proposed:

MC _____
DHC _____
NSL _____
NSP X _____
SWD _____
WFX _____
PMX _____

SD

Gentlemen:

I have examined the application for the:

<u>Exxon Corp</u>	<u>Eumont Gas Com</u>	<u>2</u>	<u>#2-K</u>	<u>28-21-36</u>
Operator	Lease & Well No.	Unit	S-T-R	<u>#1-I</u> <u>28-21-36</u>

and my recommendations are as follows:

OK

Yours very truly,

Jerry Sexton
Supervisor, District 1

/ed