

EXXON COMPANY, U.S.A.

POST OFFICE BOX 1600 • MIDLAND, TEXAS 79702-1600

PRODUCTION DEPARTMENT
SOUTHWESTERN DIVISION

ENVIRONMENTAL AND REGULATORY AFFAIRS

OIL CONSERVATION DIVISION
RECEIVED
JUN 20 1994 8 50

June 20, 1994

Non-Standard Gas Proration Unit
Eumont Yates 7 Rivers Queen (Pro Gas) Pool
Simultaneous Dedication
Unorthodox Locations
Exxon Corporation, N.M. "G" State Lease
Well Nos. 2, 4, 6, 10, 11, 16
Section 26, T21S,R36E
Lea County, New MexicoMr. William J. Le May
New Mexico Oil Conservation Division
P.O. Box 2088
Santa Fe, New Mexico 87504-2088

Exxon Corporation is requesting administrative approval of a 600 acre Non-Standard Gas Proration Unit in the Eumont Yates 7 Rivers Queen (Pro Gas) Pool and Simultaneous Dedication for the N.M. "G" State Well Nos. 2, 4, 6, 10, 11 and 16. Approval of Unorthodox Locations for Nos. 2, 6, 10, 11 and 16 is also being requested. The present status of these wells is as follows:

Well No.	Acres in Proration Unit	NSP #
2	80 (S2 SE4)	1592 (Issued 1-30-90)
6, 10	160 (SW4)	1593-A (SD) (Issued 5-11-94)
4, 11, 16	320 (N2)	1691 (SD) (L) (Issued 5-11-94)

Consolidation of the above referenced Non-Standard Gas Proration Units into one 600 acre Non-Standard Gas Proration Unit will provide simplified lease operations.

Enclosed is a copy of the cover letter, C-102s and C-103s that were sent to the Offset Operators and the District office for each well. Also enclosed is a copy of the certified receipts.

If you have any questions, please call me at (915) 688-6782.

Sincerely,

Alex M. CorreaAMC:mym
Enclosures
6\eumont7a.ltr

<div> <div>Chevron U.S.A.</div> <div>Conoco, Inc.</div> <div>Conoco, Inc.</div> <div>Chevron U.S.A.</div> <div>Conoco, Inc.</div> <div>Conoco, Inc.</div> <div>Meridian Oil Corp.</div> </div> <div>15</div>	<div> <div>Conoco, Inc.</div> <div>Chevron U.S.A.</div> <div>Conoco, Inc.</div> <div>Chevron U.S.A.</div> <div>Conoco, Inc.</div> <div>Conoco, Inc.</div> <div>Meridian Oil Corp.</div> </div> <div>14</div>	<div> <div>Chevron U.S.A.</div> <div>Conoco, Inc.</div> <div>Conoco, Inc.</div> <div>Chevron U.S.A.</div> <div>Conoco, Inc.</div> <div>Conoco, Inc.</div> <div>Meridian Oil Corp.</div> </div> <div>13</div>
<div> <div>Arco</div> <div>Chevron U.S.A.</div> <div>Arco Oil & Gas Co.</div> </div> <div>22</div>	<div> <div>Exxon</div> </div> <div>23</div>	<div> <div>Chevron U.S.A.</div> <div>Conoco, Inc.</div> <div>Conoco, Inc.</div> <div>Chevron U.S.A.</div> <div>Conoco, Inc.</div> <div>Conoco, Inc.</div> <div>Meridian Oil Corp.</div> </div> <div>24</div> <div> <div>Conoco, Inc.</div> <div>Chevron U.S.A.</div> <div>Conoco, Inc.</div> <div>Chevron U.S.A.</div> <div>Conoco, Inc.</div> <div>Conoco, Inc.</div> <div>Meridian Oil Corp.</div> </div> <div>21</div>
<div> <div>Chevron U.S.A.</div> </div> <div>27</div>	<div> <div>Exxon</div> </div> <div>26</div>	<div> <div>Chevron U.S.A.</div> <div>Conoco, Inc.</div> <div>Conoco, Inc.</div> <div>Chevron U.S.A.</div> <div>Conoco, Inc.</div> <div>Conoco, Inc.</div> <div>Meridian Oil Corp.</div> </div> <div>25</div> <div> <div>Conoco, Inc.</div> <div>Chevron U.S.A.</div> <div>Conoco, Inc.</div> <div>Chevron U.S.A.</div> <div>Conoco, Inc.</div> <div>Conoco, Inc.</div> <div>Meridian Oil Corp.</div> </div> <div>20</div>
<div> <div>Chevron U.S.A.</div> </div> <div>34</div>	<div> <div>New Mexico "B" State</div> <div>Chevron U.S.A.</div> </div> <div>35</div>	<div> <div>Chevron U.S.A.</div> <div>Conoco, Inc.</div> <div>Conoco, Inc.</div> <div>Chevron U.S.A.</div> <div>Conoco, Inc.</div> <div>Conoco, Inc.</div> <div>Meridian Oil Corp.</div> </div> <div>36</div> <div> <div>Conoco, Inc.</div> <div>Chevron U.S.A.</div> <div>Conoco, Inc.</div> <div>Chevron U.S.A.</div> <div>Conoco, Inc.</div> <div>Conoco, Inc.</div> <div>Meridian Oil Corp.</div> </div> <div>19</div>

T
21
S

R 36 E

New Mexico "G" State Lease
A10317A

OFFSET OPERATORS
Exxon Corp. - New Mexico "G" St.
Well Nos. 2, 4, 6, 10, 11 and 16
Section 26, T21S-R36E
Lea County, New Mexico

Amoco Production Co.
P.O. Box 3092
Houston, Texas 77253
Attention: Land Department

Arco Oil & Gas Co.
P.O. Box 600
Dallas, Texas 75221-9884
Attention: Land Department

Carr Well Service, Inc.
P.O. Box 69090
Odessa, Texas 79769

Chevron USA, Inc.
P.O. Box 576
Houston, Texas 77001
Attention: R. L. Sikes

Conoco Inc.
10 Desta Drive, Suite 100W
Midland, Texas 79705
Attention: Jerry W. Hoover

Hanson Operating Co., Inc.
P.O. Box 1515
Roswell, New Mexico 88202-1515
Attention: David Sweeney

Meridian Oil Inc.
P.O. Box 51810
Midland, Texas 79710-1810
Attention: Land Department

SENDER: Complete items 1 and 2 when additional services are desired, and complete items 3 and 4.

Put your address in the "RETURN TO" Space on the reverse side. Failure to do this will prevent this card from being returned to you. The return receipt fee will provide you the name of the person delivered to and the date of delivery. For additional fees the following services are available. Consult postmaster for fees and check box(es) for additional service(s) requested.

1. ☐ Show to whom delivered, date, and addressee's address. 2. ☐ Restricted Delivery (Extra charge)

3. Article Addressed to:

CARR WELL SERVICE, INC.
P.O. BOX 69090
ODESSA, TX 79769 JUN 06 1994

4. Article Number
P 322 579 820

Type of Service: ☐ Registered ☐ Insured ☐ Certified ☐ COD ☐ Express Mail ☒ Return Receipt for Merchandise

5. Signature - Addressee

6. Signature - Agent

7. Date of Delivery

8. Addressee's Address (ONLY if requested and fee paid)

Always obtain signature of addressee or agent and DATE DELIVERED.

PS Form 3811, Apr. 1989 * U.S.G.P.O. 1989-238-815

ODESSA, TX 79767-9903 JUN 3 1994

DOMESTIC RETURN RECEIPT

SENDER: Complete items 1 and/or 2 for additional services.

1. Complete items 3, and 4a & b.

2. Print your name and address on the reverse of this form so that we can return this card to you.

3. Attach this form to the front of the mailpiece, or on the back if space does not permit.

4. Write "Return Receipt Requested" on the mailpiece below the article number.

5. The Return Receipt will show to whom the article was delivered and the date delivered.

3. Article Addressed to:

ATTN: R.L. SIKES
CHEVRON USA, INC.
P.O. BOX 576
HOUSTON, TX 77001

4. Article Number
P 322 579 822

4b. Service Type: ☐ Registered ☐ Insured ☒ Certified ☐ COD ☒ Express Mail ☒ Return Receipt for Merchandise

7. Date of Delivery JUN 09 1994

8. Addressee's Address (Only if requested and fee is paid)
JUN 09 1994

PS Form 3811, December 1991 * U.S.G.P.O. 1992-307-550

DOMESTIC RETURN RECEIPT

Thank you for using Return Receipt Service.

SENDER: Complete items 1 and 2 when additional services are desired, and complete items 3 and 4.

Put your address in the "RETURN TO" Space on the reverse side. Failure to do this will prevent this card from being returned to you. The return receipt fee will provide you the name of the person delivered to and the date of delivery. For additional fees the following services are available. Consult postmaster for fees and check box(es) for additional service(s) requested.

1. ☐ Show to whom delivered, date, and addressee's address. 2. ☐ Restricted Delivery (Extra charge)

3. Article Addressed to:

ATTN: LAND DEPARTMENT
AMOCO PRODUCTION CO.
P.O. BOX 3092
HOUSTON, TX 77253

4. Article Number
P 322 579 819

Type of Service: ☐ Registered ☐ Insured ☒ Certified ☐ COD ☒ Express Mail ☒ Return Receipt for Merchandise

5. Signature - Addressee

6. Signature - Agent

7. Date of Delivery JUN 09 1994

8. Addressee's Address (ONLY if requested and fee paid)

Always obtain signature of addressee or agent and DATE DELIVERED.

PS Form 3811, Apr. 1989 * U.S.G.P.O. 1989-238-815

DOMESTIC RETURN RECEIPT

SENDER: Complete items 1 and 2 when additional services are desired, and complete items 3 and 4.

Put your address in the "RETURN TO" Space on the reverse side. Failure to do this will prevent this card from being returned to you. The return receipt fee will provide you the name of the person delivered to and the date of delivery. For additional fees the following services are available. Consult postmaster for fees and check box(es) for additional service(s) requested.

1. ☐ Show to whom delivered, date, and addressee's address. 2. ☐ Restricted Delivery (Extra charge)

3. Article Addressed to:

ATTN: LAND DEPARTMENT
ARCO OIL & GAS CO.
P.O. BOX 600
DALLAS, TX 75221-9884

4. Article Number
P 322 579 821

Type of Service: ☐ Registered ☐ Insured ☒ Certified ☐ COD ☒ Express Mail ☒ Return Receipt for Merchandise

7. Date of Delivery JUN 07 1994

8. Addressee's Address (ONLY if requested and fee paid)
JUN 09 1994

PS Form 3811, Apr. 1989 * U.S.G.P.O. 1989-238-815

DOMESTIC RETURN RECEIPT

Is your RETURN ADDRESS completed on the reverse side?

SENDER: • Complete items 1 and/or 2 for additional services. • Complete items 3, and 4a & b. • Print your name and address on the reverse of this form so that we can return this card to you. • Attach this form to the front of the mailpiece, or on the back if space does not permit. • Write "Return Receipt Requested" on the mailpiece below the article number. • The Return Receipt will show to whom the article was delivered and the date delivered.		3. Article Addressed to: ATTN: LAND DEPARTMENT MERIDIAN OIL INC. P.O. BOX 51810 MIDLAND, TX 79710-1810	
4a. Article Number P 322 579 825		4b. Service Type <input type="checkbox"/> Registered <input type="checkbox"/> Insured <input checked="" type="checkbox"/> Certified <input type="checkbox"/> COD <input checked="" type="checkbox"/> Express Mail <input checked="" type="checkbox"/> Return Receipt for Merchandise	
7. Date of Delivery 6/2		8. Addressee's Address (Only if requested and fee is paid) 5. Signature (Addressee) 6. Signature (Agent)	

Thank you for using Return Receipt Service.

Is your RETURN ADDRESS completed on the reverse side?

SENDER: • Complete items 1 and/or 2 for additional services. • Complete items 3, and 4a & b. • Print your name and address on the reverse of this form so that we can return this card to you. • Attach this form to the front of the mailpiece, or on the back if space does not permit. • Write "Return Receipt Requested" on the mailpiece below the article number. • The Return Receipt will show to whom the article was delivered and the date delivered.		3. Article Addressed to: ATTN: JERRY W. HOOVER CONOCO INC. 10 DESTA DRIVE, STE. 100W MIDLAND, TX 79705	
4a. Article Number P 322 579 823		4b. Service Type <input type="checkbox"/> Registered <input type="checkbox"/> Insured <input checked="" type="checkbox"/> Certified <input type="checkbox"/> COD <input type="checkbox"/> Express Mail <input checked="" type="checkbox"/> Return Receipt for Merchandise	
7. Date of Delivery JUN - 9 1994		8. Addressee's Address (Only if requested and fee is paid) JUN 13 1994	

Thank you for using Return Receipt Service.

Is your RETURN ADDRESS completed on the reverse side?

SENDER: • Complete items 1 and/or 2 for additional services. • Complete items 3, and 4a & b. • Print your name and address on the reverse of this form so that we can return this card to you. • Attach this form to the front of the mailpiece, or on the back if space does not permit. • Write "Return Receipt Requested" on the mailpiece below the article number. • The Return Receipt will show to whom the article was delivered and the date delivered.		3. Article Addressed to: ATTN: DAVID SWEENEY HANSON OPERATING CO., INC. P.O. BOX 1515 ROSWELL, NM 88202-1515	
4a. Article Number P 322 579 824		4b. Service Type <input type="checkbox"/> Registered <input type="checkbox"/> Insured <input checked="" type="checkbox"/> Certified <input type="checkbox"/> COD <input type="checkbox"/> Express Mail <input checked="" type="checkbox"/> Return Receipt for Merchandise	
7. Date of Delivery JUN 06 1994		8. Addressee's Address (Only if requested and fee is paid)	

Thank you for using Return Receipt Service.

DOMESTIC RETURN RECEIPT

PS Form 3811, December 1991 ☆ U.S.G.P.O. : 1992-307-530

PS Form 3811, December 1991 ☆ U.S.G.P.O. : 1992-307-530

DOMESTIC RETURN RECEIPT

WAIVER

New Mexico Oil Conservation Division
P.O. Box 2088
Santa Fe, New Mexico 87504-2088

Dear Sirs:

This is to advise that the undersigned has been given due notice that Exxon Corporation has made application for a Non-Standard Gas Proration Unit and Simultaneous Dedication for the Exxon Corp., New Mexico "G" State Nos. 2, 4, 6, 10, 11 and 16 in the Eumont Yates 7 Rivers Queen (Pro Gas) Pool. This Non-Standard Gas Proration Unit will consist of 600 acres in Section 26, T21S, R36E, Lea County, New Mexico except for the NE4 SE4 of the Section. Unorthodox Locations are also being requested for Nos. 2, 6, 10, 11 and 16.

We, the undersigned, hereby waive any objection to the granting of this application for a Non-Standard Gas Proration Unit (600 acres) and Simultaneous Dedication and Unorthodox Locations for the Exxon Corp., New Mexico "G" State Nos. 2, 4, 6, 10, 11 and 16 in the Eumont Yates 7 Rivers Queen (Pro Gas) Pool. Said wells are located in Section 26, T21S, R36E, Lea County, New Mexico at the following locations:

- #2 - 660' FSL & 660' FEL
- #4 - 1980' FNL & 1980' FEL
- #6 - 660' FSL & 660' FWL
- #10 - 1980' FSL & 660' FWL
- #11 - 1980' FNL & 785' FWL
- #16 - 660' FNL & 1980' FWL

Executed this 8th day of June, 1994

Company: Carr Well Service, Inc.

By: J. Goodrich

JUN 10 1994

NGPA Permits

WAIVER

New Mexico Oil Conservation Division
P.O. Box 2088
Santa Fe, New Mexico 87504-2088

Dear Sirs:

This is to advise that the undersigned has been given due notice that Exxon Corporation has made application for a Non-Standard Gas Proration Unit and Simultaneous Dedication for the Exxon Corp., New Mexico "G" State Nos. 2, 4, 6, 10, 11 and 16 in the Eumont Yates 7 Rivers Queen (Pro Gas) Pool. This Non-Standard Gas Proration Unit will consist of 600 acres in Section 26, T21S, R36E, Lea County, New Mexico except for the NE4 SE4 of the Section. Unorthodox Locations are also being requested for Nos. 2, 6, 10, 11 and 16.

We, the undersigned, hereby waive any objection to the granting of this application for a Non-Standard Gas Proration Unit (600 acres) and Simultaneous Dedication and Unorthodox Locations for the Exxon Corp., New Mexico "G" State Nos. 2, 4, 6, 10, 11 and 16 in the Eumont Yates 7 Rivers Queen (Pro Gas) Pool. Said wells are located in Section 26, T21S, R36E, Lea County, New Mexico at the following locations:

#2 - 660' FSL & 660' FEL
#4 - 1980' FNL & 1980' FEL
#6 - 660' FSL & 660' FWL
#10 - 1980' FSL & 660' FWL
#11 - 1980' FNL & 785' FWL
#16 - 660' FNL & 1980' FWL

Executed this 14 day of JUNE, 1994

Company: Hanson Operating

By: David Sweeney

EXXON COMPANY, U.S.A.

POST OFFICE BOX 1600 • MIDLAND, TEXAS 79702-1600

PRODUCTION DEPARTMENT
SOUTHWESTERN DIVISION

ENVIRONMENTAL AND REGULATORY AFFAIRS

June 2, 1994

Non-Standard Gas Proration Unit
Eumont Yates 7 Rivers Queen (Pro Gas) Pool
Simultaneous Dedication
Unorthodox Locations
Exxon Corporation, N.M. "G" State Lease
Well Nos. 2, 4, 6, 10, 11, 16
Section 26, T21S,R36E
Lea County, New Mexico

Offset Operators

Exxon Corporation is requesting administrative approval of a 600 acre Non-Standard Gas Proration Unit in the Eumont Yates 7 Rivers Queen (Pro Gas) Pool and Simultaneous Dedication for the N.M. "G" State Well Nos. 2, 4, 6, 10, 11 and 16. Approval of Unorthodox Locations for Nos. 2, 6, 10, 11 and 16 is also being requested. The present status of these wells is as follows:

Well No.	Acres in Proration Unit	NSP #
2	80 (S2 SE4)	1592 (Issued 1-30-90)
6, 10	160 (SW4)	1593-A (SD) (Issued 5-11-94)
4, 11, 16	320 (N2)	1691 (SD) (L) (Issued 5-11-94)

Consolidation of the above referenced Non-Standard Gas Proration Units into one 600 acre Non-Standard Gas Proration Unit will provide simplified lease operations.

If you have no objections to this Non-Standard Gas Proration Unit, Simultaneous Dedication and Unorthodox Locations, please sign and return one copy of the enclosed waiver to the NMOCD office in Santa Fe and one copy to me. Return envelopes and copies of the C-102s and C-103s are enclosed.

If you have any questions, please call me at (915) 688-6782.

Sincerely,

Alex M. Correa

AMC:mym
Enclosures
6eumont7.ltr

DISTRICT I
P.O. Box 1980, Hobbs, NM 88240

DISTRICT II
P.O. Drawer DD, Artesia, NM 88210

DISTRICT III
1000 Rio Brazos Rd., Aztec, NM 87410

OIL CONSERVATION DIVISION
P O. Box 2088
Santa Fe, New Mexico 87504-2088

WELL API NO. 3002504779
5. Indicate Type of Lease STATE <input checked="" type="checkbox"/> FEE <input type="checkbox"/>
6. State Oil & Gas Lease No. B-935
7. Lease Name or Unit Agreement Name NEW MEXICO G STATE
8. Well No. 2
9. Pool name or Wildcat EUMONT YATES 7 RVRS QN (PRO GAS)

SUNDRY NOTICES AND REPORTS ON WELLS (DO NOT USE THIS FORM FOR PROPOSALS TO DRILL OR TO DEEPEN OR PLUG BACK TO A DIFFERENT RESERVOIR. USE "APPLICATION FOR PERMIT" (FORMC-101) FOR SUCH PROPOSALS.)	
1. Type of Well: OIL <input type="checkbox"/> WELL <input checked="" type="checkbox"/> GAS WELL <input checked="" type="checkbox"/> OTHER	
2. Name of Operator EXXON CORPORATION	
3. Address of Operator ATTN: REGULATORY AFFAIRS ML#14 P. O. BOX 1600 MIDLAND, TX 79702	
4. Well Location Unit Letter P : 660 Feet From The SOUTH Line and 660 Feet From The EAST Line Section 26 Township 21S Range 36E NMMP LEA County	
10. Elevation (Show whether DF, RKB, RT, GR, etc.)	

Check Appropriate Box to Indicate Nature of Notice, Report, or Other Data

NOTICE OF INTENTION TO:

PERFORM REMEDIAL WORK ☐ PLUG AND ABANDON ☐
TEMPORARILY ABANDON ☐ CHANGE PLANS ☐
PULL OR ALTER CASING ☐
OTHER: **INC. PRORATION UNIT, SIMO.DED.** ☒

SUBSEQUENT REPORT OF:

REMEDIAL WORK ☐ ALTERING CASING ☐
COMMENCE DRILLING OPNS. ☐ PLUG & ABANDONMENT ☐
CASING TEST AND CEMENT JOB ☐
OTHER: ☐

12. Describe Proposed or Completed Operations (Clearly state all pertinent details, and give pertinent dates, including estimated date of starting any proposed work) SEE RULE 1103.

ADMINISTRATIVE APPROVAL WILL BE REQUESTED FOR:

- 600 AC. NON-STANDARD GAS PRORATION UNIT IN THE EUMONT YATES 7 RVRS QN (PRO GAS) POOL.
- SIMULTANEOUS DEDICATION OF WELLS # 2, 4, 6, 10, 11 AND 16.
- UNORTHODOX LOCATION.

OFFSET OPERATORS HAVE BEEN NOTIFIED.

C-102 IS ATTACHED.

I hereby certify that the information above is true and complete to the best of my knowledge and belief.

SIGNATURE *Alex M. Correa* TITLE Sr. Regulatory Specialist DATE 06/01/94

TYPE OR PRINT NAME Alex M. Correa (915) 688-6782 TELEPHONE NO.

(This space for State Use)

APPROVED BY _____ TITLE _____ DATE _____

CONDITIONS OF APPROVAL, IF ANY:

Submit to Appropriate
District Office
State Lease-4 copies
Fee Lease-3 copies

State of New Mexico
Energy, Minerals and Natural Resources Department

Form C-102
Revised 1-1-89

OIL CONSERVATION DIVISION

P.O. Box 2088
Santa Fe, New Mexico 87504-2088

DISTRICT I
P.O. Box 1980, Hobbs, NM 88240

DISTRICT II
P.O. Drawer DD, Artesia, NM 88210

DISTRICT III
1000 Rio Brazos Rd., Aztec, NM 87410

WELL LOCATION AND ACREAGE DEDICATION PLAT

All distances must be from the outer boundaries of the Section.

Operator Exxon Corporation			Lease NEW MEXICO "G" STATE		Well No. 2
Unit Letter P	Section 26	Township 21-S	Range 36-E	NMPM	County LEA
Actual Footage Location of Well: 660 feet from the SOUTH line and 660 feet from the EAST line.					
Ground level Elev. 3525	Producing Formation EUMONT YATES, SEVEN RIVERS, QUEEN	Pool EUMONT YATES, SEVEN RIVERS, QUEEN	(PRO GAS) Dedicated Acreage: 600 Acres		

- Outline the acreage dedicated to the subject well by colored pencil or hatchure marks on the plat below.
- If more than one lease is dedicated to the well, outline each and identify the ownership thereof (both as to working interest and royalty).
- If more than one lease of different ownership is dedicated to the well, have the interest of all owners been consolidated by communization, unitization, force-pooling, etc?
☐ Yes ☐ No If answer is "yes", type of consolidation _____
If answer is "no", list the owners and tract descriptions which have actually been consolidated. (Use reverse side of this form if necessary.) _____
No allowable will be assigned to the well until all interests have been consolidated (by communization, unitization, forced-pooling, or otherwise) or until a non-standard unit, eliminating such interest, has been approved by the Division.

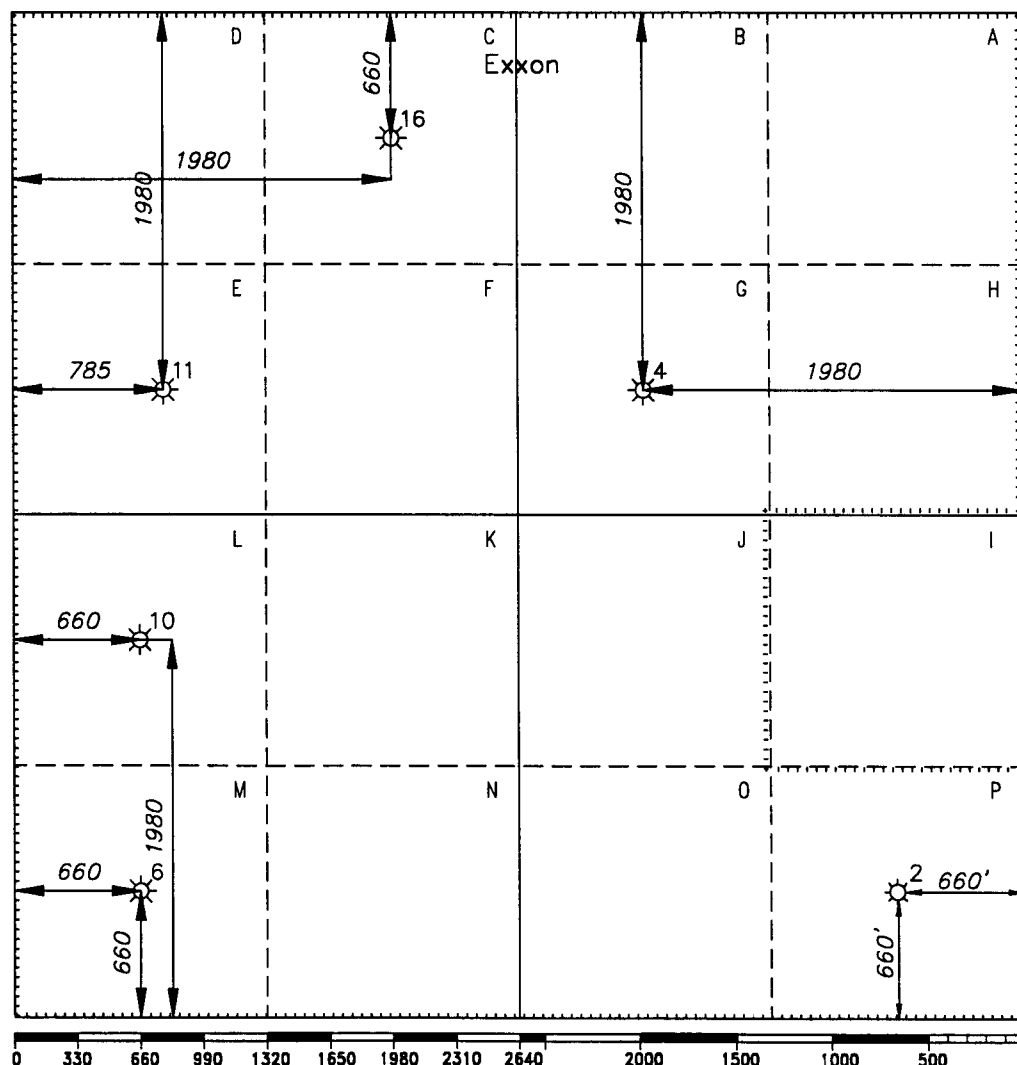

OPERATOR CERTIFICATION

I hereby certify that the information
contained herein is true and complete to the
best of my knowledge and belief.

Signature C.H. Harper
Printed Name
C.H. HARPER
Position
PERMITS SUPERVISOR
Company Exxon Corporation
P.O. Box 1600-Midland, Tx.-79702
Date
6/2/94

SURVEYOR CERTIFICATION

I hereby certify that the well location
shown on this plat was plotted from field
notes of actual surveys made by me or
under my supervision, and that the same
is true and correct to the best of my
knowledge and belief.

Date Surveyed
6-23-92

Signature & Seal of
Professional Surveyor

Certificate No.

4 Miles NW of EUNICE, New Mexico.

C.E. File No. A10317

DISTRICT I
P.O. Box 1980, Hobbs, NM 88240

DISTRICT II
P.O. Drawer DD, Artesia, NM 88210

DISTRICT III
1000 Rio Brazos Rd., Aztec, NM 87410

OIL CONSERVATION DIVISION

P O. Box 2088
Santa Fe, New Mexico 87504-2088

WELL API NO. 3002504781
5. Indicate Type of Lease STATE <input checked="" type="checkbox"/> FEE <input type="checkbox"/>
6. State Oil & Gas Lease No. B-935
7. Lease Name or Unit Agreement Name NEW MEXICO G STATE
8. Well No. 4
9. Pool name or Wildcat EUMONT YATES 7 RVRS QN (PRO GAS)
10. Elevation (Show whether DF, RKB, RT, GR, etc.) 3542' GR

SUNDRY NOTICES AND REPORTS ON WELLS
(DO NOT USE THIS FORM FOR PROPOSALS TO DRILL OR TO DEEPEN OR PLUG BACK TO A
DIFFERENT RESERVOIR. USE "APPLICATION FOR PERMIT"
(FORMC-101) FOR SUCH PROPOSALS.)

1. Type of Well: OIL WELL <input type="checkbox"/> GAS WELL <input checked="" type="checkbox"/> OTHER	2. Name of Operator EXXON CORPORATION
3. Address of Operator ATTN: REGULATORY AFFAIRS ML#14 P. O. BOX 1600 MIDLAND, TX 79702	4. Well Location Unit Letter G : 1980 Feet From The NORTH Line and 1980 Feet From The EAST Line Section 26 Township 21S Range 36E NMPM LEA County
10. Elevation (Show whether DF, RKB, RT, GR, etc.) 3542' GR	

Check Appropriate Box to Indicate Nature of Notice, Report, or Other Data

NOTICE OF INTENTION TO:

PERFORM REMEDIAL WORK ☐ PLUG AND ABANDON ☐
TEMPORARILY ABANDON ☐ CHANGE PLANS ☐
PULL OR ALTER CASING ☐
OTHER: **INC. PRORATION UNIT, SIMO. DED** ☒

SUBSEQUENT REPORT OF:

REMEDIAL WORK ☐ ALTERING CASING ☐
COMMENCE DRILLING OPNS. ☐ PLUG & ABANDONMENT ☐
CASING TEST AND CEMENT JOB ☐
OTHER: ☐

12. Describe Proposed or Completed Operations (Clearly state all pertinent details, and give pertinent dates, including estimated date of starting any proposed work) SEE RULE 1103.

ADMINISTRATIVE APPROVAL WILL BE REQUESTED FOR:

- 600 AC. NON-STANDARD GAS PRORATION UNIT IN THE EUMONT YATES 7 RVRS QN (PRO GAS) POOL.
- SIMULTANEOUS DEDICATION OF WELLS # 2, 4, 6, 10, 11 AND 16.

OFFSET OPERATORS HAVE BEEN NOTIFIED.

C-102 IS ATTACHED.

I hereby certify that the information above is true and complete to the best of my knowledge and belief.

SIGNATURE Alex M. Correa TITLE Sr. Regulatory Specialist DATE 06/01/94

TYPE OR PRINT NAME Alex M. Correa (915) 688-6782 TELEPHONE NO.

(This space for State Use)

APPROVED BY _____ TITLE _____ DATE _____

CONDITIONS OF APPROVAL, IF ANY:

Submit to Appropriate
District Office
State Lease-4 copies
Fee Lease-3 copies

State of New Mexico
Energy, Minerals and Natural Resources Department

Form C-102
Revised 1-1-89

OIL CONSERVATION DIVISION

P.O. Box 2088
Santa Fe, New Mexico 87504-2088

DISTRICT I
P.O. Box 1980, Hobbs, NM 88240

DISTRICT II
P.O. Drawer DD, Artesia, NM 88210

DISTRICT III
1000 Rio Brazos Rd., Aztec, NM 87410

WELL LOCATION AND ACREAGE DEDICATION PLAT

All distances must be from the outer boundaries of the Section.

Operator Exxon Corporation			Lease NEW MEXICO "G" STATE		Well No. 4
Unit Letter G	Section 26	Township 21-S	Range 36-E NMPM	County LEA	
Actual Footage Location of Well: 1980 feet from the NORTH line and 1980 feet from the EAST line.					
Ground level Elev. -	Producing Formation YATES, 7 RVRS, QUEEN		Pool EUMONT YATES, 7 RVRS, QUEEN (PRO GAS)		Dedicated Acreage: 600 Acres

- Outline the acreage dedicated to the subject well by colored pencil or hatchure marks on the plat below.
- If more than one lease is dedicated to the well, outline each and identify the ownership thereof (both as to working interest and royalty).
- If more than one lease of different ownership is dedicated to the well, have the interest of all owners been consolidated by communization, unitization, force-pooling, etc.?
☐ Yes ☐ No If answer is "yes", type of consolidation _____
If answer is "no", list the owners and tract descriptions which have actually been consolidated. (Use reverse side of this form if necessary.) _____
No allowable will be assigned to the well until all interests have been consolidated (by communization, unitization, forced-pooling, or otherwise) or until a non-standard unit, eliminating such interest, has been approved by the Division.

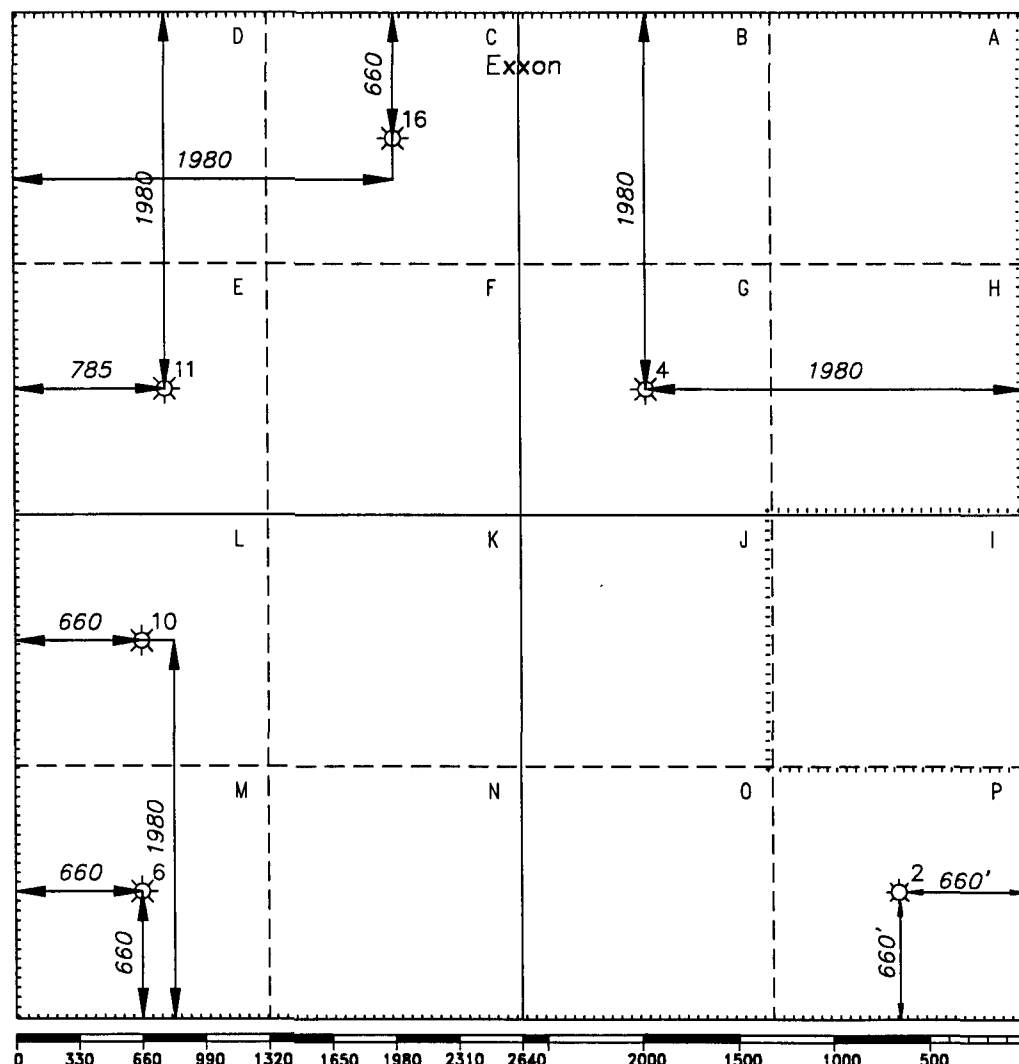

OPERATOR CERTIFICATION

I hereby certify that the information
contained herein is true and complete to the
best of my knowledge and belief.

Signature

C. H. Harper

Printed Name

C. H. HARPER

Position

PERMITS SUPERVISOR

Company Exxon Corporation

P.O. Box 1600-Midland, Tx.-79702

Date

6/2/94

SURVEYOR CERTIFICATION

I hereby certify that the well location
shown on this plat was plotted from field
notes of actual surveys made by me or
under my supervision, and that the same
is true and correct to the best of my
knowledge and belief.

Date Surveyed

11-26-52

Signature & Seal of
Professional Surveyor

Certificate No.

4 Miles NW of EUNICE, New Mexico.

C.E. File No. A10317

DISTRICT I
P.O. Box 1980, Hobbs, NM 88240

DISTRICT II
P.O. Drawer DD, Artesia, NM 88210

DISTRICT III
1000 Rio Brazos Rd., Aztec, NM 87410

OIL CONSERVATION DIVISION
P O. Box 2088
Santa Fe, New Mexico 87504-2088

WELL API NO. 3002504782
5. Indicate Type of Lease STATE <input checked="" type="checkbox"/> FEE <input type="checkbox"/>
6. State Oil & Gas Lease No. B-935
7. Lease Name or Unit Agreement Name NEW MEXICO G STATE
8. Well No. 6
9. Pool name or Wildcat EUMONT YATES 7 RVRS QN (PRO GAS)
10. Elevation (Show whether DF, RKB, RT, GR, etc.) 3557

SUNDRY NOTICES AND REPORTS ON WELLS (DO NOT USE THIS FORM FOR PROPOSALS TO DRILL OR TO DEEPEN OR PLUG BACK TO A DIFFERENT RESERVOIR. USE "APPLICATION FOR PERMIT" (FORMC-101) FOR SUCH PROPOSALS.)	
1. Type of Well: OIL <input type="checkbox"/> WELL <input type="checkbox"/> GAS <input checked="" type="checkbox"/> WELL OTHER <input type="checkbox"/>	2. Name of Operator EXXON CORPORATION
3. Address of Operator ATTN: REGULATORY AFFAIRS ML#14 P. O. BOX 1600 MIDLAND, TX 79702	4. Well Location Unit Letter M : 660 Feet From The SOUTH Line and 660 Feet From The WEST Line Section 26 Township 21S Range 36E NMPM LEA County 10. Elevation (Show whether DF, RKB, RT, GR, etc.) 3557

Check Appropriate Box to Indicate Nature of Notice, Report, or Other Data

NOTICE OF INTENTION TO:

PERFORM REMEDIAL WORK ☐ PLUG AND ABANDON ☐
TEMPORARILY ABANDON ☐ CHANGE PLANS ☐
PULL OR ALTER CASING ☐
OTHER: **INC. PRORATION UNIT, SIMO. DED** ☒

SUBSEQUENT REPORT OF:

REMEDIAL WORK ☐ ALTERING CASING ☐
COMMENCE DRILLING OPNS. ☐ PLUG & ABANDONMENT ☐
CASING TEST AND CEMENT JOB ☐
OTHER: ☐

12. Describe Proposed or Completed Operations (Clearly state all pertinent details, and give pertinent dates, including estimated date of starting any proposed work) SEE RULE 1103.

ADMINISTRATIVE APPROVAL WILL BE REQUESTED FOR:

- 600 AC. NON-STANDARD GAS PRORATION UNIT IN THE EUMONT YATES 7 RVRS QN (PRO GAS) POOL.
- SIMULTANEOUS DEDICATION OF WELLS # 2, 4, 6, 10, 11 AND 16.
- UNORTHODOX LOCATION.

OFFSET OPERATORS HAVE BEEN NOTIFIED.

C-102 IS ATTACHED.

I hereby certify that the information above is true and complete to the best of my knowledge and belief.

SIGNATURE  TITLE Sr. Regulatory Specialist DATE 06/01/94

TYPE OR PRINT NAME Alex M. Correa (915) 688-6782 TELEPHONE NO.

(This space for State Use)

APPROVED BY _____ TITLE _____ DATE _____

CONDITIONS OF APPROVAL, IF ANY:

Submit to Appropriate
District Office
State Lease-4 copies
Fee Lease-3 copies

State of New Mexico
Energy, Minerals and Natural Resources Department

Form C-102
Revised 1-1-89

OIL CONSERVATION DIVISION

DISTRICT I
P.O. Box 1980, Hobbs, NM 88240

P.O. Box 2088
Santa Fe, New Mexico 87504-2088

DISTRICT II
P.O. Drawer DD, Artesia, NM 88210

DISTRICT III
1000 Rio Brazos Rd., Aztec, NM 87410

WELL LOCATION AND ACREAGE DEDICATION PLAT

All distances must be from the outer boundaries of the Section.

Operator Exxon Corporation			Lease NEW MEXICO "G" STATE		Well No. 6
Unit Letter M	Section 26	Township 21-S	Range 36-E	County NMPM	LEA
Actual Footage Location of Well: 660 feet from the SOUTH line and 660 feet from the WEST line.					
Ground level Elev. 3557 RKB		Producing Formation YATES, SEVEN RIVER, QUEEN		Pool EUMONT YATES, 7 RVRS, QUEEN (PRO GAS)	
				Dedicated Acreage: 600 Acres	

- Outline the acreage dedicated to the subject well by colored pencil or hatchure marks on the plat below.
- If more than one lease is dedicated to the well, outline each and identify the ownership thereof (both as to working interest and royalty).
- If more than one lease of different ownership is dedicated to the well, have the interest of all owners been consolidated by communization, unitization, force-pooling, etc?
☐ Yes ☐ No If answer is "yes", type of consolidation _____
If answer is "no", list the owners and tract descriptions which have actually been consolidated. (Use reverse side of this form if necessary.) _____
No allowable will be assigned to the well until all interests have been consolidated (by communization, unitization, forced-pooling, or otherwise) or until a non-standard unit, eliminating such interest, has been approved by the Division.

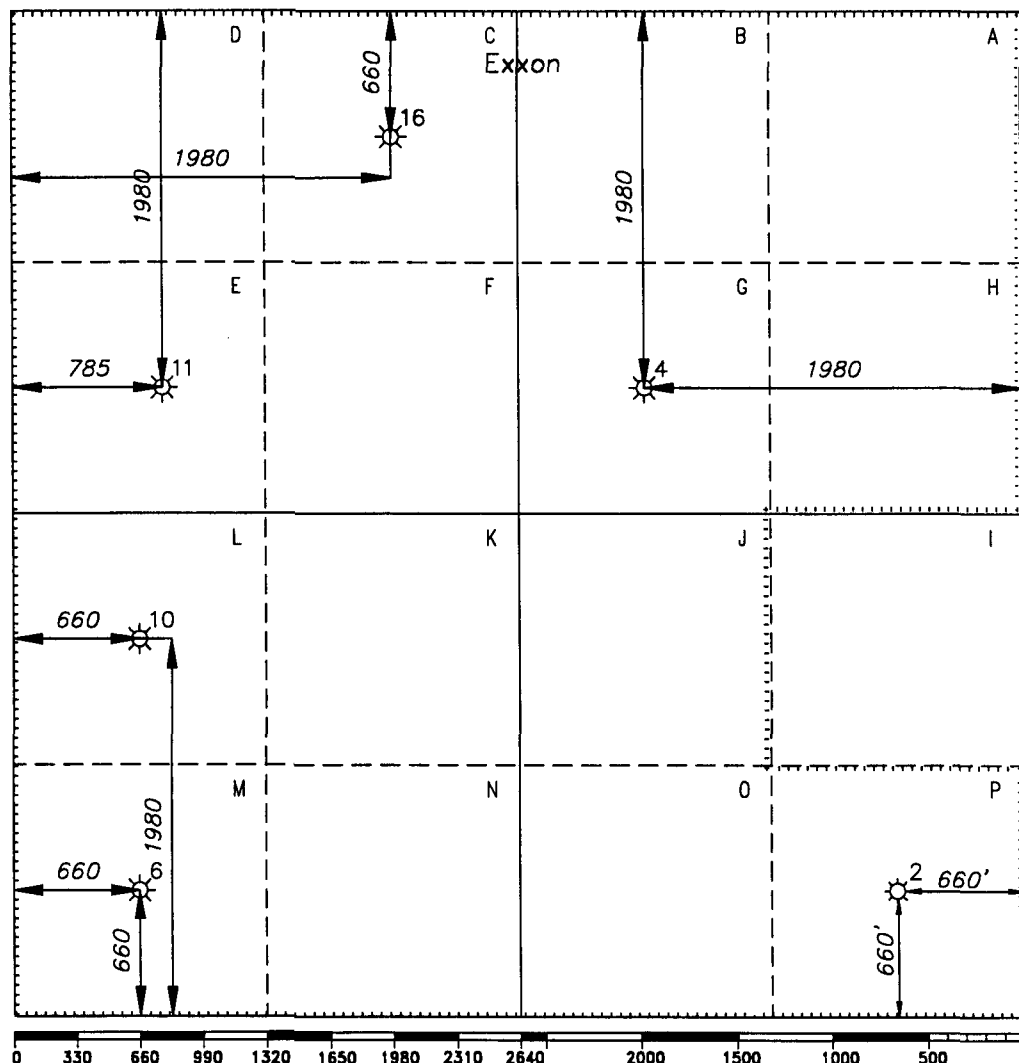

OPERATOR CERTIFICATION

I hereby certify that the information contained herein is true and complete to the best of my knowledge and belief.

Signature
C. H. Harper

Printed Name
C.H. HARPER

Position
PERMITS SUPERVISOR

Company
Exxon Corporation
P.O. Box 1600-Midland, Tx.-79702

Date
6/2/94

SURVEYOR CERTIFICATION

I hereby certify that the well location shown on this plat was plotted from field notes of actual surveys made by me or under my supervision, and that the same is true and correct to the best of my knowledge and belief.

Date Surveyed
6-23-92

Signature & Seal of
Professional Surveyor

Certificate No.

4 Miles NW of EUNICE, New Mexico.

C.E. File No. A10317

DISTRICT I
P.O. Box 1980, Hobbs, NM 88240

DISTRICT II
P.O. Drawer DD, Artesia, NM 88210

DISTRICT III
1000 Rio Brazos Rd., Aztec, NM 87410

OIL CONSERVATION DIVISION
P O. Box 2088
Santa Fe, New Mexico 87504-2088

WELL API NO. 3002504785
5. Indicate Type of Lease STATE <input checked="" type="checkbox"/> FEE <input type="checkbox"/>
6. State Oil & Gas Lease No. B-935
7. Lease Name or Unit Agreement Name NEW MEXICO G STATE
8. Well No. 10
9. Pool name or Wildcat EUNONT YATES 7 RVRS QN (PRO GAS)

SUNDRY NOTICES AND REPORTS ON WELLS (DO NOT USE THIS FORM FOR PROPOSALS TO DRILL OR TO DEEPEN OR PLUG BACK TO A DIFFERENT RESERVOIR. USE "APPLICATION FOR PERMIT" (FORMC-101) FOR SUCH PROPOSALS.)	
1. Type of Well: OIL WELL <input type="checkbox"/> GAS WELL <input checked="" type="checkbox"/> OTHER	
2. Name of Operator EXXON CORPORATION	
3. Address of Operator ATTN: REGULATORY AFFAIRS ML#14 P. O. BOX 1600 MIDLAND, TX 79702	
4. Well Location Unit Letter L : 1980 Feet From The SOUTH Line and 660 Feet From The WEST Line Section 26 Township 21S Range 36E NMPM LEA County	
10. Elevation (Show whether DF, RKB, RT, GR, etc.) 3545 DF	

Check Appropriate Box to Indicate Nature of Notice, Report, or Other Data

NOTICE OF INTENTION TO:

PERFORM REMEDIAL WORK ☐ PLUG AND ABANDON ☐
TEMPORARILY ABANDON ☐ CHANGE PLANS ☐
PULL OR ALTER CASING ☐
OTHER: **INC. PRORATION UNIT, SIMO. DED** ☒

SUBSEQUENT REPORT OF:

REMEDIAL WORK ☐ ALTERING CASING ☐
COMMENCE DRILLING OPNS. ☐ PLUG & ABANDONMENT ☐
CASING TEST AND CEMENT JOB ☐
OTHER: ☐

12. Describe Proposed or Completed Operations (Clearly state all pertinent details, and give pertinent dates, including estimated date of starting any proposed work) SEE RULE 1103.

ADMINISTRATIVE APPROVAL WILL BE REQUESTED FOR:

- 600 AC. NON-STANDARD GAS PRORATION UNIT IN THE EUNONT YATES 7 RVRS QN (PRO GAS) POOL.
- SIMULTANEOUS DEDICATION OF WELLS # 2, 4, 6, 10, 11 AND 16.
- UNORTHODOX LOCATION.

OFFSET OPERATORS HAVE BEEN NOTIFIED.

C-102 IS ATTACHED.

I hereby certify that the information above is true and complete to the best of my knowledge and belief.

SIGNATURE  TITLE Sr. Regulatory Specialist DATE 06/01/94

TYPE OR PRINT NAME Alex M. Correa (915) 688-6782 TELEPHONE NO.

(This space for State Use)

APPROVED BY _____ TITLE _____ DATE _____

CONDITIONS OF APPROVAL, IF ANY:

Submit to Appropriate
District Office
State Lease-4 copies
Fee Lease-3 copies

State of New Mexico
Energy, Minerals and Natural Resources Department

Form C-102
Revised 1-1-89

OIL CONSERVATION DIVISION

DISTRICT I
P.O. Box 1980, Hobbs, NM 88240

P.O. Box 2088
Santa Fe, New Mexico 87504-2088

DISTRICT II
P.O. Drawer DD, Artesia, NM 88210

DISTRICT III
1000 Rio Brazos Rd., Aztec, NM 87410

WELL LOCATION AND ACREAGE DEDICATION PLAT

All distances must be from the outer boundaries of the Section.

Operator Exxon Corporation			Lease NEW MEXICO "G" STATE		Well No. 10
Unit Letter L	Section 26	Township 21-S	Range 36-E	County NMPM	LEA
Actual Footage Location of Well: 1980 feet from the SOUTH line and 660 feet from the WEST line.					
Ground level Elev. -	Producing Formation YATES, SEVEN RIVERS, QUEEN	Pool EUMONT YATES, 7 RVRS, QUEEN (PRO GAS)			Dedicated Acreage: 600 Acres

- Outline the acreage dedicated to the subject well by colored pencil or hatchure marks on the plat below.
- If more than one lease is dedicated to the well, outline each and identify the ownership thereof (both as to working interest and royalty).
- If more than one lease of different ownership is dedicated to the well, have the interest of all owners been consolidated by communization, unitization, force-pooling, etc.?
☐ Yes ☐ No If answer is "yes", type of consolidation _____
If answer is "no", list the owners and tract descriptions which have actually been consolidated. (Use reverse side of this form if necessary.) _____
No allowable will be assigned to the well until all interests have been consolidated (by communization, unitization, forced-pooling, or otherwise) or until a non-standard unit, eliminating such interest, has been approved by the Division.

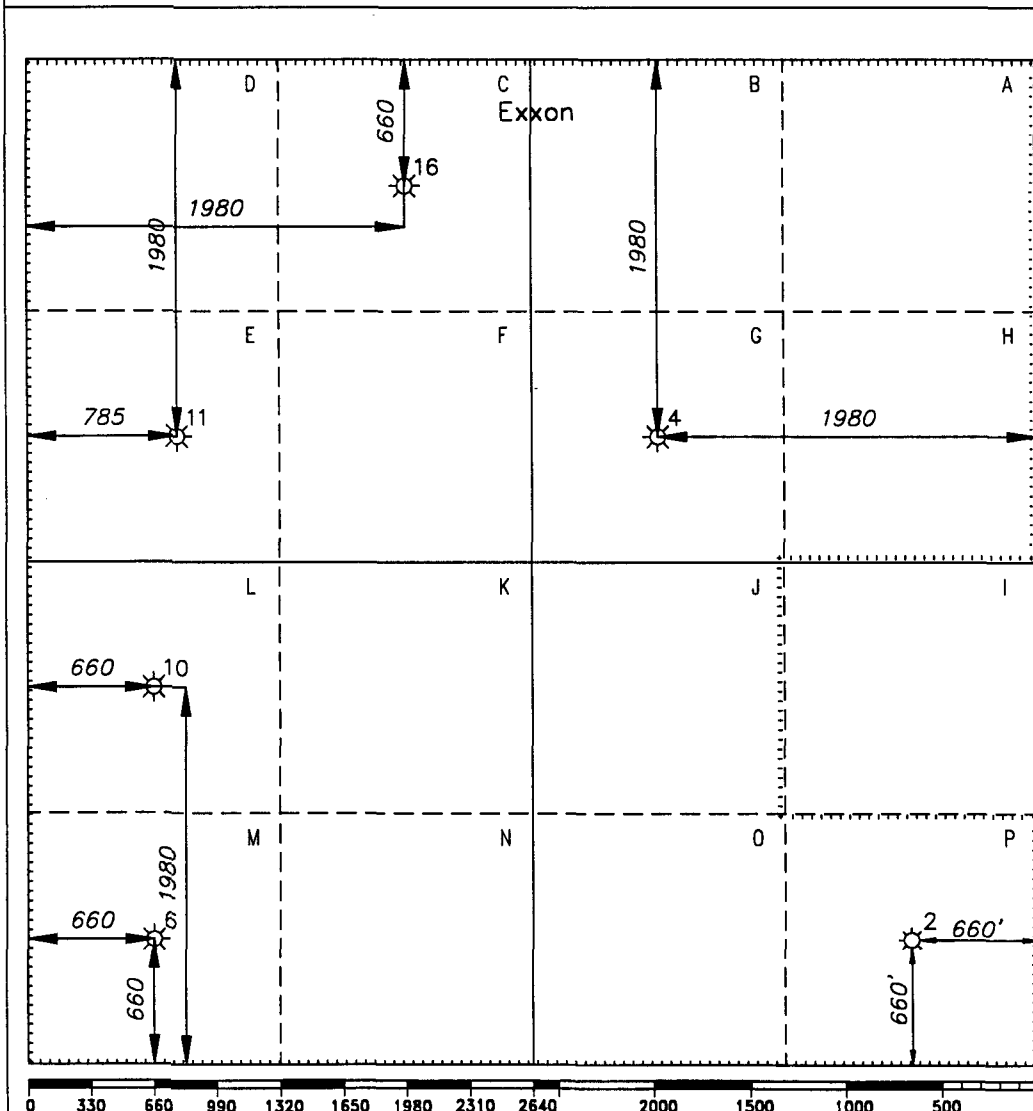

OPERATOR CERTIFICATION

I hereby certify that the information
contained herein is true and complete to the
best of my knowledge and belief.

Signature
C. H. Harper

Printed Name
C. H. HARPER

Position
PERMITS SUPERVISOR

Company Exxon Corporation
P.O. Box 1600-Midland, Tx.-79702

Date
6/2/94

SURVEYOR CERTIFICATION

I hereby certify that the well location
shown on this plat was plotted from field
notes of actual surveys made by me or
under my supervision, and that the same
is true and correct to the best of my
knowledge and belief.

Date Surveyed
12-21-57

Signature & Seal of
Professional Surveyor

Certificate No.

4 Miles NW of EUNICE, New Mexico.

C.E. File No. A10317

DISTRICT I
P.O. Box 1980, Hobbs, NM 88240

DISTRICT II
P.O. Drawer DD, Artesia, NM 88210

DISTRICT III
1000 Rio Brazos Rd., Aztec, NM 87410

OIL CONSERVATION DIVISION

P O. Box 2088
Santa Fe, New Mexico 87504-2088

WELL API NO. 3002504786
5. Indicate Type of Lease STATE <input checked="" type="checkbox"/> FEE <input type="checkbox"/>
6. State Oil & Gas Lease No. B-935
7. Lease Name or Unit Agreement Name NEW MEXICO G STATE
8. Well No. 11
9. Pool name or Wildcat EUMONT YATES 7 RVRS QN (PRO GAS)
10. Elevation (Show whether DF, RKB, RT, GR, etc.) 3554' DF

SUNDRY NOTICES AND REPORTS ON WELLS
(DO NOT USE THIS FORM FOR PROPOSALS TO DRILL OR TO DEEPEN OR PLUG BACK TO A DIFFERENT RESERVOIR. USE "APPLICATION FOR PERMIT" (FORMC-101) FOR SUCH PROPOSALS.)

1. Type of Well: OIL WELL <input type="checkbox"/> GAS WELL <input checked="" type="checkbox"/> OTHER	2. Name of Operator EXXON CORPORATION
3. Address of Operator ATTN: REGULATORY AFFAIRS ML#14 P. O. BOX 1600 MIDLAND, TX 79702	4. Well Location Unit Letter E : 1980 Feet From The NORTH Line and 785 Feet From The WEST Line Section 26 Township 21S Range 36E NMPM LEA County
10. Elevation (Show whether DF, RKB, RT, GR, etc.) 3554' DF	

Check Appropriate Box to Indicate Nature of Notice, Report, or Other Data

NOTICE OF INTENTION TO:

PERFORM REMEDIAL WORK ☐ PLUG AND ABANDON ☐
TEMPORARILY ABANDON ☐ CHANGE PLANS ☐
PULL OR ALTER CASING ☐
OTHER: **INC. PRORATION UNIT, SIMO. DED** ☒

SUBSEQUENT REPORT OF:

REMEDIAL WORK ☐ ALTERING CASING ☐
COMMENCE DRILLING OPNS. ☐ PLUG & ABANDONMENT ☐
CASING TEST AND CEMENT JOB ☐
OTHER: ☐

12. Describe Proposed or Completed Operations (Clearly state all pertinent details, and give pertinent dates, including estimated date of starting any proposed work) SEE RULE 1103.

ADMINISTRATIVE APPROVAL WILL BE REQUESTED FOR:

- 600 AC. NON-STANDARD GAS PRORATION UNIT IN THE EUMONT YATES 7 RVRS QN (PRO GAS) POOL.
- SIMULTANEOUS DEDICATION OF WELLS # 2, 4, 6, 10, 11 AND 16.
- UNORTHODOX LOCATION.

OFFSET OPERATORS HAVE BEEN NOTIFIED.

C-102 IS ATTACHED.

I hereby certify that the information above is true and complete to the best of my knowledge and belief.

SIGNATURE Alex M. Correa TITLE Sr. Regulatory Specialist DATE 06/01/94

TYPE OR PRINT NAME Alex M. Correa (915) 688-6782 TELEPHONE NO.

(This space for State Use)

APPROVED BY _____ TITLE _____ DATE _____

CONDITIONS OF APPROVAL, IF ANY:

Submit to Appropriate
District Office
State Lease-4 copies
Fee Lease-3 copies

State of New Mexico
Energy, Minerals and Natural Resources Department

Form C-102
Revised 1-1-89

OIL CONSERVATION DIVISION

P.O. Box 2088
Santa Fe, New Mexico 87504-2088

DISTRICT I
P.O. Box 1980, Hobbs, NM 88240

DISTRICT II
P.O. Drawer DD, Artesia, NM 88210

DISTRICT III
1000 Rio Brazos Rd., Aztec, NM 87410

WELL LOCATION AND ACREAGE DEDICATION PLAT

All distances must be from the outer boundaries of the Section.

Operator Exxon Corporation			Lease NEW MEXICO "C" STATE		Well No. 11
Unit Letter E	Section 26	Township 21-S	Range 36-E	NMPM	County LEA
Actual Footage Location of Well: 785 feet from the WEST line and 1980 feet from the NORTH line.					
Ground level Elev. -	Producing Formation YATES, 7 RVRS, QUEEN		Pool EUMONT YATES 7 RVRS QN (PRO GAS)		Dedicated Acreage: 600 Acres

1. Outline the acreage dedicated to the subject well by colored pencil or hatchure marks on the plat below.
2. If more than one lease is dedicated to the well, outline each and identify the ownership thereof (both as to working interest and royalty).
3. If more than one lease of different ownership is dedicated to the well, have the interest of all owners been consolidated by communization, unitization, force-pooling, etc.?

☐ Yes ☐ No If answer is "yes", type of consolidation _____

If answer is "no", list the owners and tract descriptions which have actually been consolidated. (Use reverse side of this form if necessary.) _____

No allowable will be assigned to the well until all interests have been consolidated (by communization, unitization, forced-pooling, or otherwise) or until a non-standard unit, eliminating such interest, has been approved by the Division.

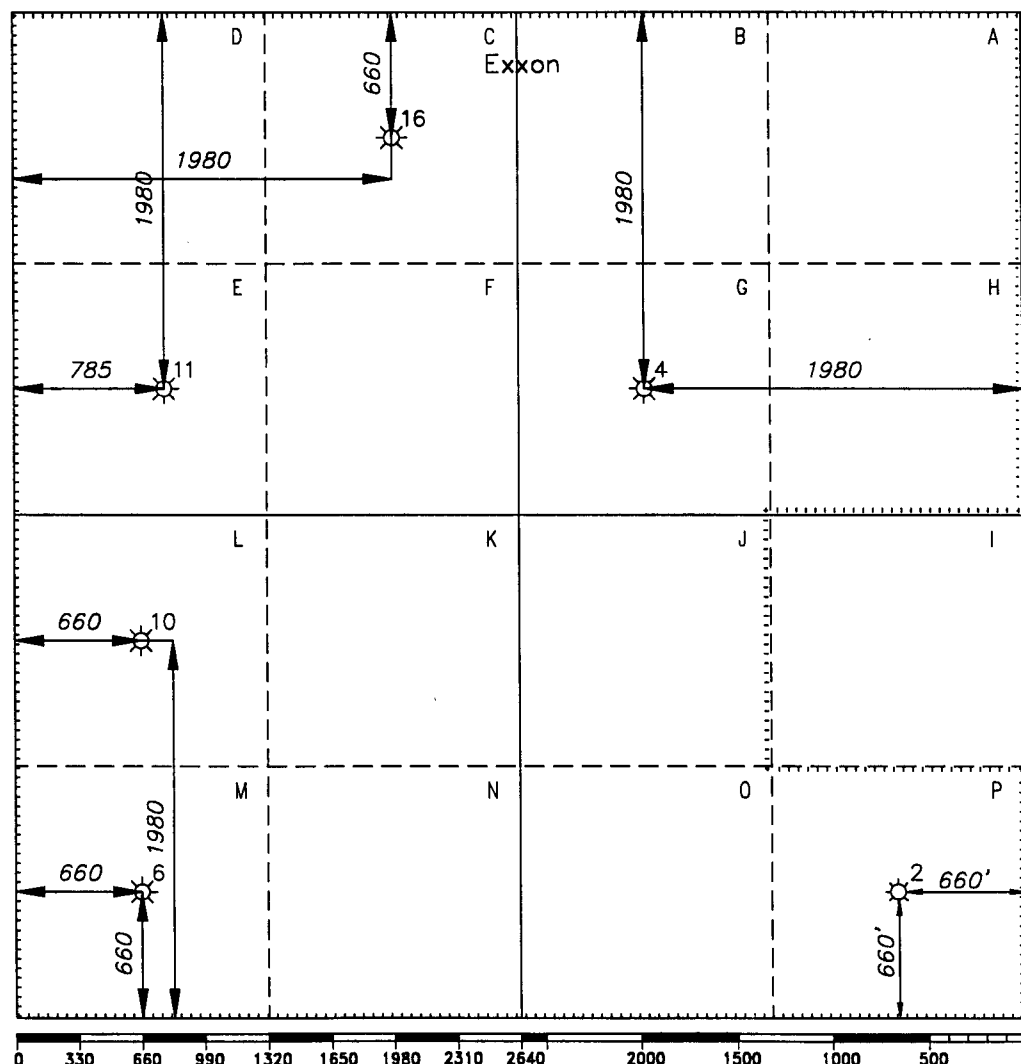

OPERATOR CERTIFICATION

I hereby certify that the information contained herein is true and complete to the best of my knowledge and belief.

Signature
C. H. Harper

Printed Name
C.H. HARPER

Position
PERMITS SUPERVISOR

Company
Exxon Corporation
P.O. Box 1600-Midland, Tx.-79702

Date
6/2/94

SURVEYOR CERTIFICATION

I hereby certify that the well location shown on this plat was plotted from field notes of actual surveys made by me or under my supervision, and that the same is true and correct to the best of my knowledge and belief.

Date Surveyed
1-8-58

Signature & Seal of
Professional Surveyor

Certificate No.

4 Miles NW of EUNICE, New Mexico.

C.E. File No. A10317

DISTRICT I
P.O. Box 1980, Hobbs, NM 88240

DISTRICT II
P.O. Drawer DD, Artesia, NM 88210

DISTRICT III
1000 Rio Brazos Rd., Aztec, NM 87410

OIL CONSERVATION DIVISION
P O. Box 2088
Santa Fe, New Mexico 87504-2088

WELL API NO. 3002504791
5. Indicate Type of Lease STATE <input checked="" type="checkbox"/> FEE <input type="checkbox"/>
6. State Oil & Gas Lease No. B-935
7. Lease Name or Unit Agreement Name NEW MEXICO G STATE
8. Well No. 16
9. Pool name or Wildcat EUMONT YATES 7 RVRS QN (PRO GAS)

SUNDRY NOTICES AND REPORTS ON WELLS (DO NOT USE THIS FORM FOR PROPOSALS TO DRILL OR TO DEEPEN OR PLUG BACK TO A DIFFERENT RESERVOIR. USE "APPLICATION FOR PERMIT" (FORMC-101) FOR SUCH PROPOSALS.)	
1. Type of Well: OIL WELL <input type="checkbox"/> GAS WELL <input checked="" type="checkbox"/> OTHER	
2. Name of Operator EXXON CORPORATION	
3. Address of Operator ATTN: REGULATORY AFFAIRS ML#14 P. O. BOX 1600 MIDLAND, TX 79702	
4. Well Location Unit Letter C : 660 Feet From The NORTH Line and 1980 Feet From The WEST Line Section 26 Township 21S Range 36E NMPM LEA County	
10. Elevation (Show whether DF, RKB, RT, GR, etc.) 3566' DF	

Check Appropriate Box to Indicate Nature of Notice, Report, or Other Data

NOTICE OF INTENTION TO:

PERFORM REMEDIAL WORK ☐ PLUG AND ABANDON ☐
TEMPORARILY ABANDON ☐ CHANGE PLANS ☐
PULL OR ALTER CASING ☐
OTHER: **INC. PRORATION UNIT, SIMO. DED** ☒

SUBSEQUENT REPORT OF:

REMEDIAL WORK ☐ ALTERING CASING ☐
COMMENCE DRILLING OPNS. ☐ PLUG & ABANDONMENT ☐
CASING TEST AND CEMENT JOB ☐
OTHER: ☐

12. Describe Proposed or Completed Operations (Clearly state all pertinent details, and give pertinent dates, including estimated date of starting any proposed work) SEE RULE 1103.

ADMINISTRATIVE APPROVAL WILL BE REQUESTED FOR:

- 600 AC. NON-STANDARD GAS PRORATION UNIT IN THE EUMONT YATES 7 RVRS QN (PRO GAS) POOL.
- SIMULTANEOUS DEDICATION OF WELLS # 2, 4, 6, 10, 11 AND 16.
- UNORTHODOX LOCATION.

OFFSET OPERATORS HAVE BEEN NOTIFIED.

C-102 IS ATTACHED.

I hereby certify that the information above is true and complete to the best of my knowledge and belief.

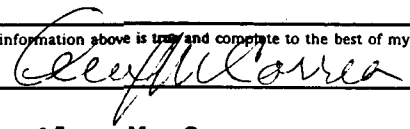
SIGNATURE  TITLE Sr. Regulatory Specialist DATE 06/01/94

TYPE OR PRINT NAME Alex M. Correa (915) 688-6782 TELEPHONE NO.

(This space for State Use)

APPROVED BY _____ TITLE _____ DATE _____

CONDITIONS OF APPROVAL, IF ANY:

OIL CONSERVATION DIVISION

DISTRICT 1
P.O. Box 1980, Hobbs, NM 88240

DISTRICT II
P.O. Drawer DD, Artesia, NM 88210

DISTRICT III
1000 Rio Brazos Rd., Aztec, NM 87410

P.O. Box 2088
Santa Fe, New Mexico 87504-2088

WELL LOCATION AND ACREAGE DEDICATION PLAT

All distances must be from the outer boundaries of the Section.

Operator Exxon Corporation			Lease NEW MEXICO "G" STATE		Well No. 16
Unit Letter C	Section 26	Township 21-S	Range 36-E NMPM	County LEA	
Actual Footage Location of Well: 660 feet from the NORTH line and 1980 feet from the WEST line.					
Ground level Elev. 3566 DF	Producing Formation YATES, 7 RVRS, QUEEN		Pool EUMONT YATES 7 RVRS QN (PRO GAS)		Dedicated Acreage: 600 Acres

1. Outline the acreage dedicated to the subject well by colored pencil or hatchure marks on the plat below.
 2. If more than one lease is dedicated to the well, outline each and identify the ownership thereof (both as to working interest and royalty).
 3. If more than one lease of different ownership is dedicated to the well, have the interest of all owners been consolidated by communization, unitization, force-pooling, etc?
☐ Yes ☐ No If answer is "yes", type of consolidation _____
If answer is "no", list the owners and tract descriptions which have actually been consolidated. (Use reverse side of this form if necessary.) _____
- No allowable will be assigned to the well until all interests have been consolidated (by communization, unitization, forced-pooling, or otherwise) or until a non-standard unit, eliminating such interest, has been approved by the Division.

OPERATOR CERTIFICATION

I hereby certify that the information contained herein is true and complete to the best of my knowledge and belief.

Signature	C. L. Harper
Print Name	

Printed Name
C.H. HARPER

Position	PERMITS SUPERVISOR
----------	--------------------

Company Exxon Corporation
P.O. Box 1600—Midland, Tx.—79702

Date 6/2/94

SURVEYOR CERTIFICATION

I hereby certify that the well location shown on this plat was plotted from field notes of actual surveys made by me or under my supervision, and that the same is true and correct to the best of my knowledge and belief.

Date Surveyed
4-23-58

Signature & Seal of Professional Surveyor

Certificate No.

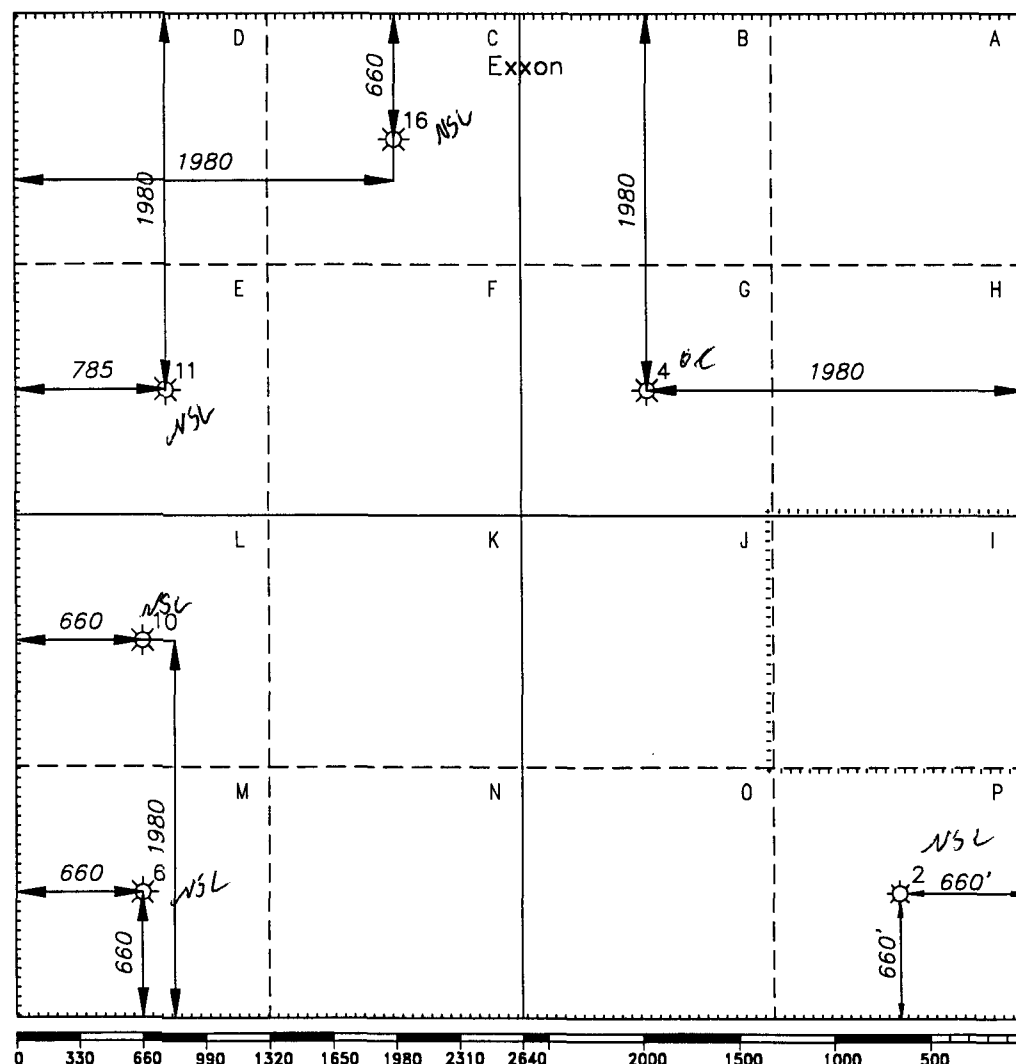

4 Miles NW of EUNICE, New Mexico.

C.E. File No. A10317