

6/8/98	6/28/98	MS	KV	NSP
--------	---------	----	----	-----

ABOVE THIS LINE FOR DIVISION USE ONLY

NEW MEXICO OIL CONSERVATION DIVISION

- Engineering Bureau -

NSP

ADMINISTRATIVE APPLICATION COVERSHEET

THIS COVERSHEET IS MANDATORY FOR ALL ADMINISTRATIVE APPLICATIONS FOR EXCEPTIONS TO DIVISION RULES AND REGULATIONS

Application Acronyms:

[NSP-Non-Standard Proration Unit] [NSL-Non-Standard Location]
 [DD-Directional Drilling] [SD-Simultaneous Dedication]
 [DHC-Downhole Commingling] [CTB-Lease Commingling] [PLC-Pool/Lease Commingling]
 [PC-Pool Commingling] [OLS - Off-Lease Storage] [OLM-Off-Lease Measurement]
 [WFX-Waterflood Expansion] [PMX-Pressure Maintenance Expansion]
 [SWD-Salt Water Disposal] [IPI-Injection Pressure Increase]
 [EOR-Qualified Enhanced Oil Recovery Certification] [PPR-Positive Production Response]

[1] TYPE OF APPLICATION - Check Those Which Apply for [A]

[A] Location - Spacing Unit - Directional Drilling

☐ NSL ☒ NSP ☐ DD ☐ SD

Check One Only for [B] or [C]

[B] Commingling - Storage - Measurement

☐ DHC ☐ CTB ☐ PLC ☐ PC ☐ OLS ☐ OLM

[C] Injection - Disposal - Pressure Increase - Enhanced Oil Recovery

☐ WFX ☐ PMX ☐ SWD ☐ IPI ☐ EOR ☐ PPR

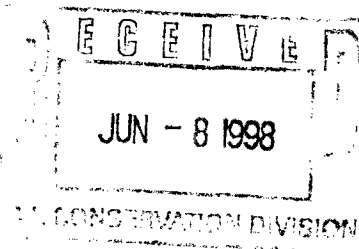

[2] NOTIFICATION REQUIRED TO: - Check Those Which Apply, or ☐ Does Not Apply

[A] ☐ Working, Royalty or Overriding Royalty Interest Owners

[B] ☒ Offset Operators, Leaseholders or Surface Owner

[C] ☐ Application is One Which Requires Published Legal Notice

[D] ☐ Notification and/or Concurrent Approval by BLM or SLO

U.S. Bureau of Land Management - Commissioner of Public Lands, State Land Office

[E] ☐ For all of the above, Proof of Notification or Publication is Attached, and/or,

[F] ☐ Waivers are Attached

[3] INFORMATION / DATA SUBMITTED IS COMPLETE - Statement of Understanding

I hereby certify that I, or personnel under my supervision, have read and complied with all applicable Rules and Regulations of the Oil Conservation Division. Further, I assert that the attached application for administrative approval is accurate and complete to the best of my knowledge and where applicable, verify that all interest (WI, RI, ORRI) is common. I further verify that all applicable API Numbers are included. I understand that any omission of data, information or notification is cause to have the application package returned with no action taken.

Note: Statement must be completed by an individual with supervisory capacity

Richard Corcoran
 Print or Type Name

Richard Corcoran
 Signature

Richard Corcoran
 Title

6-4-98
 Date

TAURUS

TAURUS EXPLORATION USA, INC.
2198 Bloomfield Highway
Farmington, New Mexico 87401
Telephone (505) 325-6800

June 4, 1998

Mr. Michael E. Stogner
New Mexico Oil Conservation Division
2040 South Pacheco Street
Santa Fe, New Mexico 87505

RE: Administrative Approval of Non-Standard Proration Unit
Carson 4M Well
1551' FNL, 794' FWL
Sec. 19-T30N-R4W
Rio Arriba County, New Mexico
Mesa Verde/Dakota Dual

Dear Mr. Stogner:

Taurus Exploration U.S.A., Inc. requests administrative approval of a non-standard spacing unit for its Carson #4M well to be located 1551' FNL and 794' FWL of Sec. 19-T30N-R4W, Rio Arriba County, New Mexico.

The W/2 of said section 19 is an irregular section containing 219.52 acres, caused by a variation in the legal subdivision of the U.S. Public Land Survey. This results in the spacing unit being 68.6% of a standard gas proration unit for the Blanco Mesa Verde and Basin Dakota pools. For the foregoing reason, Taurus Exploration U.S.A., Inc. respectfully requests administrative approval of a Non-Standard Proration Unit for the subject well.

A copy of this application is being submitted to all offset operators by certified mail with a request that they furnish your office in Santa Fe with a Waiver of Objection.

Attached is a well location plat showing acreage, a topographic plat of the area, and a map showing all offsetting operators.

Sincerely,

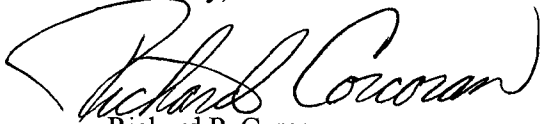

Richard P. Corcoran
District Landman

RPC/df
Enclosures

cc: OCD-Aztec office, BLM-Farmington office, Offset Operators

TAURUS

June 4, 1998

TAURUS EXPLORATION USA, INC.
2198 Bloomfield Highway
Farmington, New Mexico 87401
Telephone (505) 325-6800

Scott Prather
Phillips Petroleum Company
5525 Highway 64
Farmington, New Mexico 87401

RE: Administrative Approval of Non-standard Proration Unit
Carson 4M Well
1551' FWL, 794' FSL
Sec. 19-T30N-R4W
Rio Arriba County, New Mexico
Mesa Verde/Dakota Dual

Dear Mr. Prather:

Taurus Exploration U.S.A., Inc. has filed with the New Mexico Oil Conservation Division (NMOCD), an application for the administrative approval of a Non-standard Proration Unit, for its Carson #4M Well. A copy of the application has been attached for your review.

If you have no objection to this Non-standard Proration Unit, please sign three copies of the attached waiver, return one executed copy to the NMOCD in Santa Fe, New Mexico, one copy to our office, and retain one copy for your files. Self addressed envelopes are enclosed. If you have any objections to this proposal, please notify the NMOCD at 2040 South Pacheco, Santa Fe, New Mexico 87505 within 20 days of the date of this letter.

Your assistance and cooperation in this matter are appreciated.

Sincerely,

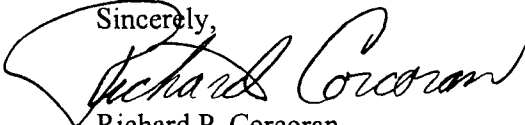

Richard P. Corcoran
District Landman

RPC/df

WAIVER

_____ hereby waives obtain to the above referenced Application for Administrative Approval of a Non-standard Proration Unit.

Date:_____ By:_____

cc: OCD-Aztec office, BLM-Farmington office, Offset Operators

District I
PO Box 1980, Hobbs, NM 88241-1980
District II
811 South First, Artesia, NM 88210
District III
1000 Rio Brazos Rd., Aztec, NM 87410
District IV
2040 South Pacheco, Santa Fe, NM 87505

State of New Mexico
Energy, Minerals & Natural Resources Department

OIL CONSERVATION DIVISION
2040 South Pacheco
Santa Fe, NM 87505

Form C-102
Revised October 18, 1994
Instructions on back
Submit to Appropriate District Office
State Lease - 4 Copies
Fee Lease - 3 Copies

☐ AMENDED REPORT

WELL LOCATION AND ACREAGE DEDICATION PLAT

¹ AIT Number	² Pool Code 72324/71599	³ Pool Name Blanco Mesaverde/Basin Dakota
⁴ Property Code	⁵ Property Name CARSON	⁶ Well Number 4M
⁷ OGRID No. 162928	⁸ Operator Name TAURUS EXPLORATION U.S.A., INC.	⁹ Elevation 7394

¹⁰ Surface Location

UL or lot no.	Section	Township	Range	Lot Idn	Feet from the	North/South line	Feet from the	East/West line	County
N	19	30N	4W		794	SOUTH	1551	WEST	RIO ARRIBA

¹¹ Bottom Hole Location If Different From Surface

UL or lot no.	Section	Township	Range	Lot Idn	Feet from the	North/South line	Feet from the	East/West line	County
---------------	---------	----------	-------	---------	---------------	------------------	---------------	----------------	--------

¹² Dedicated Acres 219.52/219.52	¹³ Joint or Infill	¹⁴ Consolidation Code	¹⁵ Order No.
--	-------------------------------	----------------------------------	-------------------------

NO ALLOWABLE WILL BE ASSIGNED TO THIS COMPLETION UNTIL ALL INTERESTS HAVE BEEN CONSOLIDATED OR A NON-STANDARD UNIT HAS BEEN APPROVED BY THE DIVISION

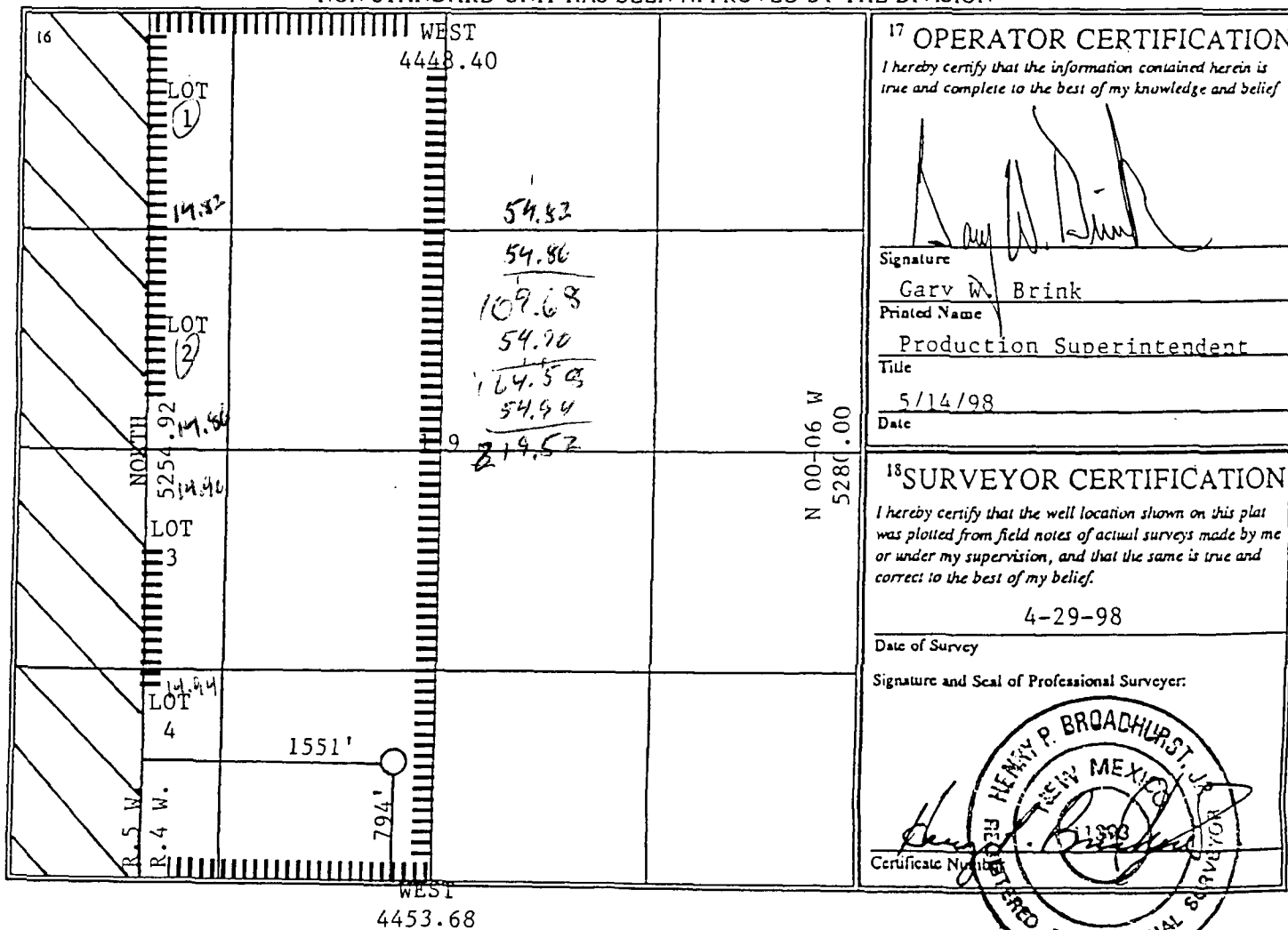

Taurus Exploration U. S. A., Inc.

Carson #4M

OFFSET OPERATOR \ OWNER PLAT

Mesa Verde \Dakota Dual

Township 30 North - Range 4 West

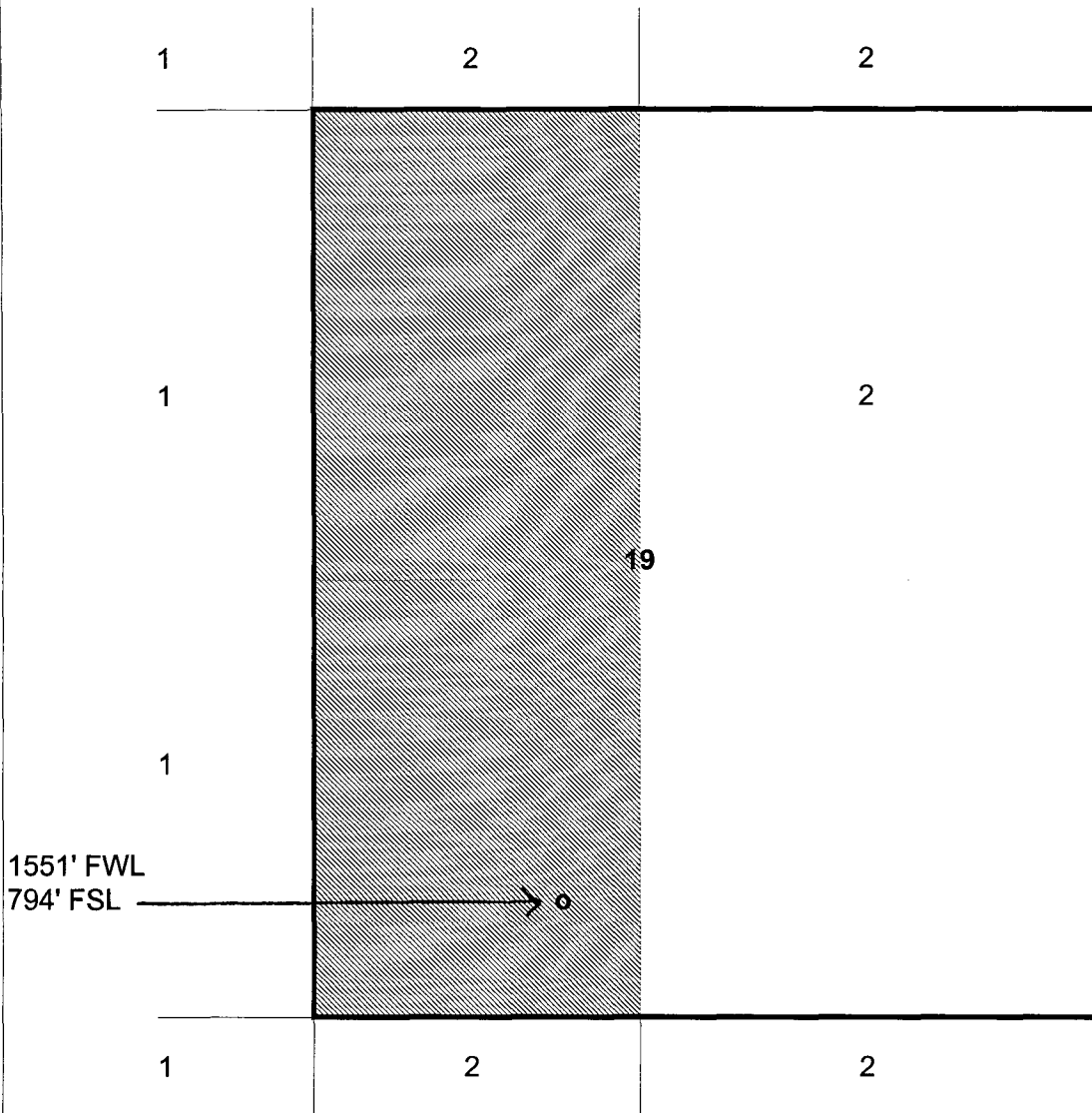

- 1. Phillips Petroleum Company
- 2. Taurus Exploratiion U S A Inc.

TAURUS EXPLORATION

CARSON UNIT #4M

SE/4 SW/4 SEC. 19, T.30 N., R.4 W., N.M.P.M.,
RIO ARriba COUNTY, NEW MEXICO.

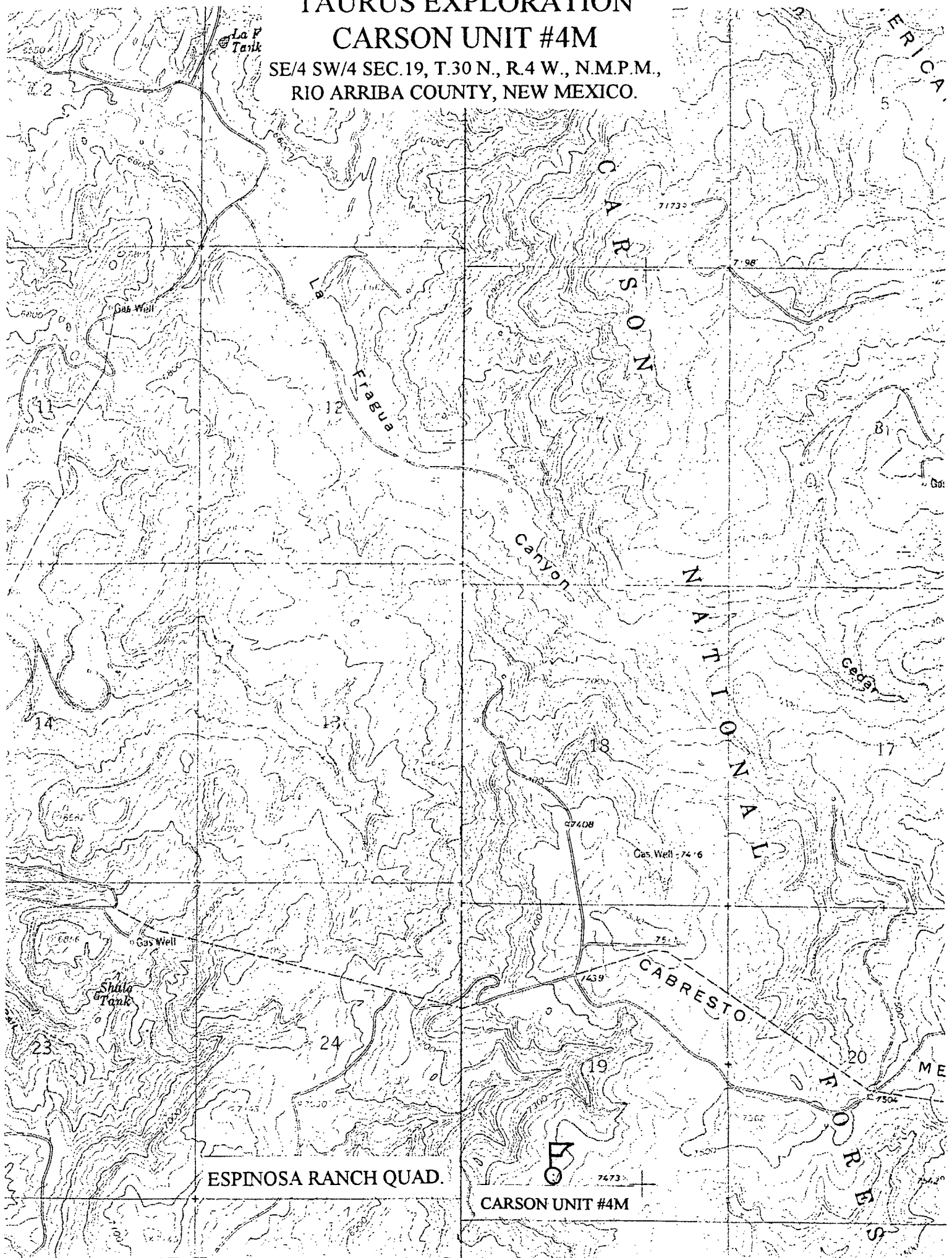

TAURUS

TAURUS EXPLORATION USA, INC.
2198 Bloomfield Highway
Farmington, New Mexico 87401
Telephone (505) 325-6800

June 4, 1998

Mr. Michael E. Stogner
New Mexico Oil Conservation Division
2040 South Pacheco Street
Santa Fe, New Mexico 87505

RE: Administrative Approval of Non-Standard Proration Unit
Carson 4M Well
1551' FNL, 794' FWL
Sec.19-T30N-R4W
Rio Arriba County, New Mexico
Mesa Verde/Dakota Dual

Dear Mr. Stogner:

Taurus Exploration U.S.A., Inc. requests administrative approval of a non-standard spacing unit for its Carson #4M well to be located 1551' FNL and 794' FWL of Sec. 19-T30N-R4W, Rio Arriba County, New Mexico.

The W/2 of said section 19 is an irregular section containing 219.52 acres, caused by a variation in the legal subdivision of the U.S. Public Land Survey. This results in the spacing unit being 68.6% of a standard gas proration unit for the Blanco Mesa Verde and Basin Dakota pools. For the foregoing reason, Taurus Exploration U.S.A., Inc. respectfully requests administrative approval of a Non-Standard Proration Unit for the subject well.

A copy of this application is being submitted to all offset operators by certified mail with a request that they furnish your office in Santa Fe with a Waiver of Objection.

Attached is a well location plat showing acreage, a topographic plat of the area, and a map showing all offsetting operators.

Sincerely,

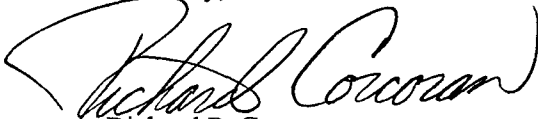

Richard P. Corcoran
District Landman

RPC/df
Enclosures

cc: OCD-Aztec office, BLM-Farmington office, Offset Operators

TAURUS

June 4, 1998

TAURUS EXPLORATION USA, INC.
2198 Bloomfield Highway
Farmington, New Mexico 87401
Telephone (505) 325-6800

Scott Prather
Phillips Petroleum Company
5525 Highway 64
Farmington, New Mexico 87401

RE: Administrative Approval of Non-standard Proration Unit
Carson 4M Well
1551' FWL, 794' FSL
Sec. 19-T30N-R4W
Rio Arriba County, New Mexico
Mesa Verde/Dakota Dual

Dear Mr. Prather:

Taurus Exploration U.S.A., Inc. has filed with the New Mexico Oil Conservation Division (NMOCD), an application for the administrative approval of a Non-standard Proration Unit, for its Carson #4M Well. A copy of the application has been attached for your review.

If you have no objection to this Non-standard Proration Unit, please sign three copies of the attached waiver, return one executed copy to the NMOCD in Santa Fe, New Mexico, one copy to our office, and retain one copy for your files. Self addressed envelopes are enclosed.

Your assistance and cooperation in this matter are appreciated.

Sincerely,



Richard P. Corcoran
District Landman

RPC/df

WAIVER

_____ hereby waives obtain to the above referenced Application for
Administrative Approval of a Non-standard Proration Unit.

Date: _____ By: _____

cc: OCD-Aztec office, BLM-Farmington office, Offset Operators

District I
1701 Box 1980, Hobbs, NM 88241-1980
District II
811 South First, Artesia, NM 88210
District III
1000 Rio Brazos Rd., Aztec, NM 87410
District IV
2040 South Pacheco, Santa Fe, NM 87505

State of New Mexico
Energy, Minerals & Natural Resources Department

OIL CONSERVATION DIVISION
2040 South Pacheco
Santa Fe, NM 87505

Form C-102
Revised October 18, 1994
Instructions on back
Submit to Appropriate District Office
State Lease - 4 Copies
Fee Lease - 3 Copies

☐ AMENDED REPORT

WELL LOCATION AND ACREAGE DEDICATION PLAT

¹ APT Number	² Pool Code	³ Pool Name
	72324/71599	Blanco Mesaverde/Basin Dakota
⁴ Property Code	⁵ Property Name	⁶ Well Number
	CARSON	4M
⁷ OGRID No.	⁸ Operator Name	⁹ Elevation
162928	TAURUS EXPLORATION U.S.A. INC.	7394

¹⁰ Surface Location

UL or lot no.	Section	Township	Range	Lot Idn	Feet from the	North/South line	Feet from the	East/West line	County
N	19	30N	4W		794	SOUTH	1551	WEST	RIO ARRIBA

¹¹ Bottom Hole Location If Different From Surface

UL or lot no.	Section	Township	Range	Lot Idn	Feet from the	North/South line	Feet from the	East/West line	County

¹² Dedicated Acres	¹³ Joint or Infill	¹⁴ Consolidation Code	¹⁵ Order No.
219.52/219.52			

NO ALLOWABLE WILL BE ASSIGNED TO THIS COMPLETION UNTIL ALL INTERESTS HAVE BEEN CONSOLIDATED OR A NON-STANDARD UNIT HAS BEEN APPROVED BY THE DIVISION

	¹⁶ WEST 4448.40	¹⁷ OPERATOR CERTIFICATION I hereby certify that the information contained herein is true and complete to the best of my knowledge and belief Signature Garv W. Brink Printed Name Production Superintendent Title 5/14/98 Date	
	LOT 1		¹⁸ SURVEYOR CERTIFICATION I hereby certify that the well location shown on this plat was plotted from field notes of actual surveys made by me or under my supervision, and that the same is true and correct to the best of my belief. 4-29-98 Date of Survey Signature and Seal of Professional Surveyer: Certificate Number
	LOT 2		
	LOT 3		
LOT 4	1551'		

Taurus Exploration U. S. A., Inc.

Carson #4M

OFFSET OPERATOR \ OWNER PLAT

Mesa Verde \Dakota Dual

Township 30 North - Range 4 West

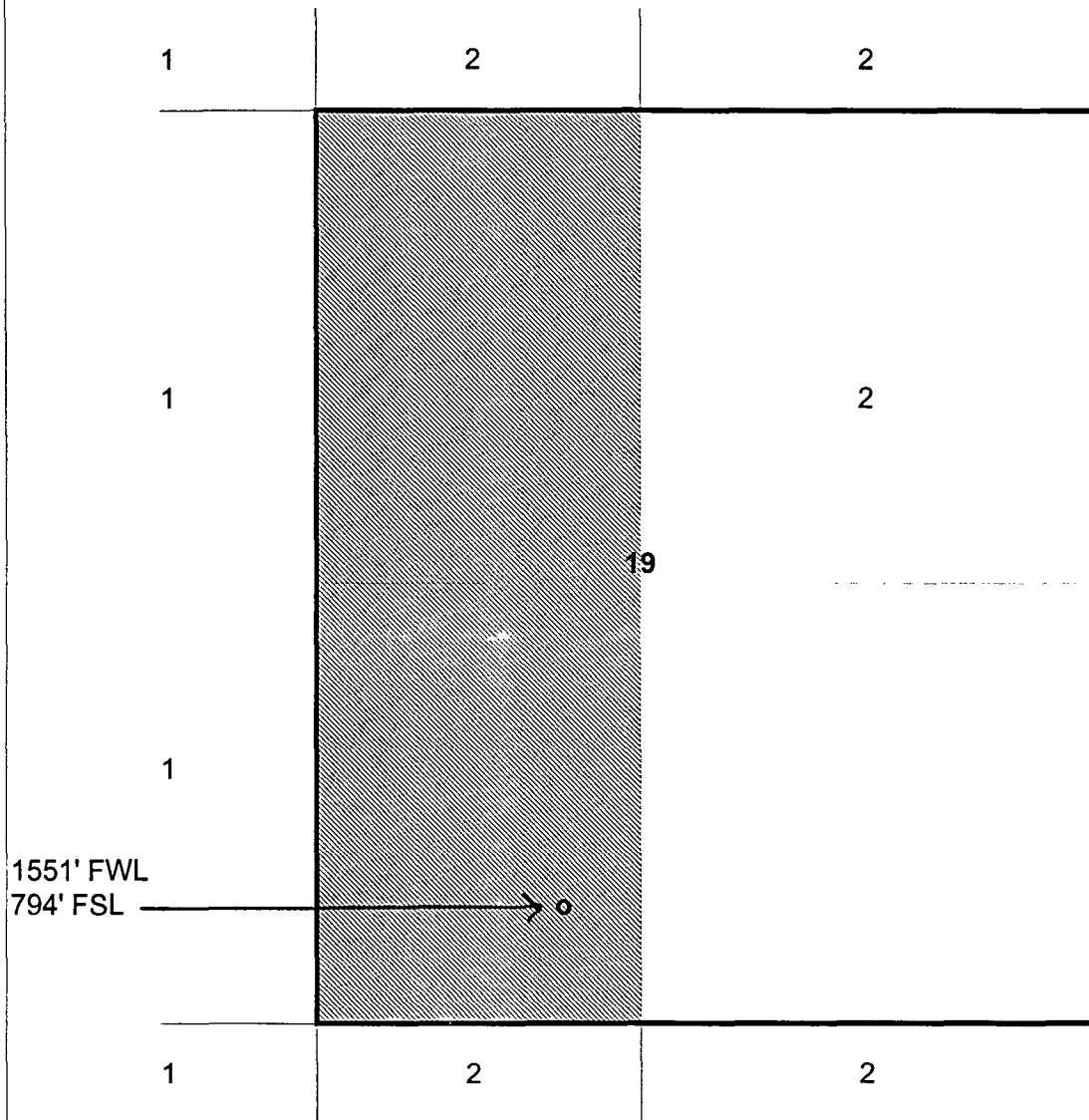

1. Phillips Petroleum Company
2. Taurus Exploratiion U S A Inc.

TAURUS EXPLORATION

CARSON UNIT #4M

SE/4 SW/4 SEC.19, T.30 N., R.4 W., N.M.P.M.,
RIO ARriba COUNTY, NEW MEXICO.

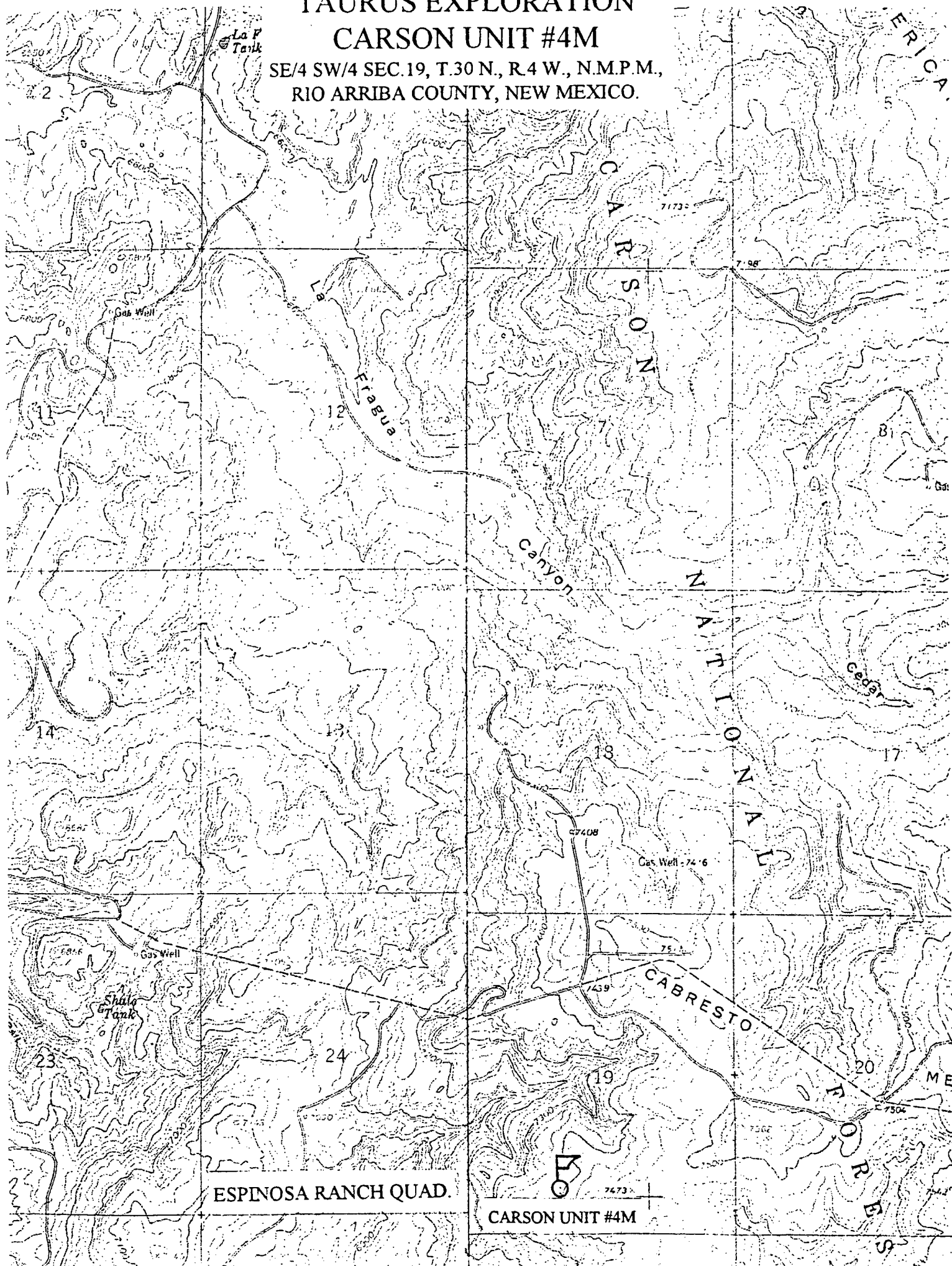

TAURUS

June 4, 1998

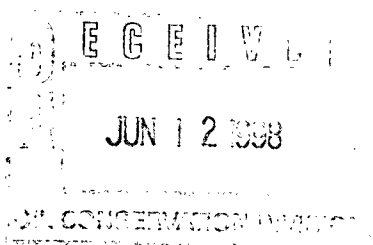

TAURUS EXPLORATION USA, INC.
2198 Bloomfield Highway
Farmington, New Mexico 87401
Telephone (505) 325-6800

Scott Prather
Phillips Petroleum Company
5525 Highway 64
Farmington, New Mexico 87401

RE: Administrative Approval of Non-standard Proration Unit
Carson 4M Well
1551' FWL, 794' FSL
Sec. 19-T30N-R4W
Rio Arriba County, New Mexico
Mesa Verde/Dakota Dual

Dear Mr. Prather:

Taurus Exploration U.S.A., Inc. has filed with the New Mexico Oil Conservation Division (NMOCD), an application for the administrative approval of a Non-standard Proration Unit, for its Carson #4M Well. A copy of the application has been attached for your review.

If you have no objection to this Non-standard Proration Unit, please sign three copies of the attached waiver, return one executed copy to the NMOCD in Santa Fe, New Mexico, one copy to our office, and retain one copy for your files. Self addressed envelopes are enclosed. If you have any objections to this proposal, please notify the NMOCD at 2040 South Pacheco, Santa Fe, New Mexico 87505 within 20 days of the date of this letter.

Your assistance and cooperation in this matter are appreciated.

Sincerely,

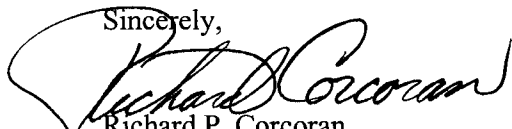

Richard P. Corcoran
District Landman

RPC/df

WAIVER

PHILLIPS PETROLEUM COMPANY hereby waives obtain to the above referenced Application for Administrative Approval of a Non-standard Proration Unit.

Date:

6/9/98

By:

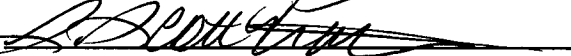

cc: OCD-Aztec office, BLM-Farmington office, Offset Operators